10 CENTS PAY NO MORE

Chicago Sunday Tribune

THE WORLD'S GREATEST NEWSPAPER

FINAL EDITION

VOLUME LXXXIX.—NO. 49 [REG. U. S. PAT. OFFICE. COPYRIGHT 1930 BY THE CHICAGO TRIBUNE.] DECEMBER 7, 1930. A * PRICE TEN CENTS

GRID TITLE TO NOTRE DAME

M'GOORTY PUTS HOPE IN LAW'S WAR ON GANGS

Chief Justice Wants Citizens in Fight.

"The time has come when the people of Chicago must choose between the rule of the gangster and the rule of law." —JOHN P. McGOORTY, Chief Justice Criminal Court of Cook County.

BY JAMES O'DONNELL BENNETT.

For three solid months, week in and week out, day in and day out, and on some days hour by hour, the mildest mannered man in the public life of Chicago has been impressing fundamentals upon the crime combating agencies of this community.

Talk he has done without raising his voice, without losing his temper, and without engendering those rancors which, by putting public officials at loggerheads, wreck well laid plans for the restoration of law in a lawless city.

Revives War on Crime.

The result is that John Patrick McGoorty, chief justice of the Criminal court of Cook county, has put new life into grand juries and given them a new sense of their responsibilities and opportunities.

He has also assembled various law enforcing agencies in numerous conferences which have not exploded in futile wrangling and recrimination but have given earnest heed to his grave presentation of dire facts and to his pleas for loyal coördination of effort.

In the present crisis Judge McGoorty's most important duty has been the monthly charge to each new grand jury. To each he has appealed with the utmost solemnity but in simple words, saying upon one occasion: "You are possessed of great power. I charge you to use it wisely and honestly, as patriots and free men."

A Juror's Impression.

The last five words he released slowly, accompanying them with a searching glance.

"Something," a juror remarked later, "in the judge's tone and look brought me face to face with my obligation as 'patriot and free man' so impressively that the words came back to me every time I entered the grand jury room."

Judge McGoorty is sixty-four years old. He has reached the elder statesman stage of benignity without lapsing into bland indolence. For half a century he has touched the practical side of life at many points. He had to make his own way in the world from the time when in his teens he became bookkeeper for a flour mill in Berlin, Wis. His father was John Peter McGoorty and his mother, Mary Gaffney McGoorty. They were Connaught people who emigrated to this country (Continued on page 27.)

twenty years ago.

Born in Ohio.

He was born in Conneaut, Ashtabula county, O., but was reared in Berlin. From keeping books for the flour mill he was promoted to a traveling salesmanship. When he was twenty years old he settled in Chicago as agent for the mill. But the law lured him and he went to night law school, graduating in 1891 as president of his class.

He was then twenty-six years old. At the age of thirty he was elected state assemblyman and was thrice reelected. In 1899 he was minority leader of the lower house and as such he fought the iniquitous Humphrey and Allen bills. The Legislative Voters' league declared him to be "a man of force and energy" and "one of the most valuable men in the assembly."

Elected Judge in 1911.

In 1904 he was an unsuccessful candidate for the Democratic nomination for governor and in 1911 he was elected judge of the Circuit court. His service on the bench, which has not been continuous, has comprised seven years.

These biographical details may not seem momentous, but they should be read by the reader because they prove that the judge's abounding benignity is not the product of any sheltered existence from the practicalities of life and politics. He does, indeed, exude benevolence; his gentle voice proves benevolence, and he *is* benevolent. But this suave and kindly outlook on life and mankind is coupled with no illusions about life and mankind and he feels that both require intelligent watching.

Of the machinations, the wiles, the impudence, and the insolence of politicians he has the exact knowledge gained from practical contacts with them—and only thus to be gained.

The subjecting of law enforcing agencies to political influence he con-

NEWS SUMMARY

of The Tribune

[And Historical Scrap Book.]
Sunday, December 7, 1930.

FOREIGN.

Belgium halts inquiry into mysterious "poison fog" which killed 64 people; declare deaths were due to "fog and natural causes." Page 1.

Reichstag defeats combined moves of Fascists, Nationalists and communists to crush financial reform decree. Page 6.

Fate of eight confessed plotters against Russia in hands of judges. Verdict expected today. Page 9.

Eighteen young members of British Labor party demand old rulers get out and let "dictatorship" of five persons try to solve economic crisis. Page 24.

Members of Austrian diet duck as Prince von Stahremberg, Fascist chieftan, draws silver snuff box. Page 26.

Pennsylvania university exploring party flys over Yucatan jungle, finds lost Maya city. Page 27.

LOCAL.

Chief Justice McGoorty puts hope in hearts of citizens who are battling gangsters. Page 1.

Belak convicted of killing ex-wife and penalty fixed at 14 years. Page 3.

Liberal arts colleges announce drive for $200,000,000, stressing opposition to overspecialization in education. Page 3.

Henry Barrett Chamberlain proposes police grand jury be kept in session until job is done. Page 3.

Five bank robbers terrorize 31, seize $60,000 in bank holdup. Page 3.

Indiana banker's daughter tells of with bandit-kidnapers. Page 4.

Merchandise certificate plan to be expanded to include all stores in county. Page 4.

Jobless relief fund is raised to $1,525,000. Page 5.

Approach of Christmas emphasizes task of Good Fellows to provide for needy. Page 6.

Survey reveals lowered prices of merchandise are spurring buying in Chicago stores. Page 7.

Tony "Mops" Volpe, Capone chieftain, seized on vagrancy charge by state's attorney's police. Page 10.

Add $20,000,000 in railroad property to 1929 assessment; Cutmore charges evasions in property not used for railroad purposes. Page 10.

Schnackenberg calls on Republicans in Illinois house to elect their own speaker. Page 12.

Grow human cells in test tube in hunt for cancer cure. Page 16.

School budget allows $16,000,000 for new buildings in 1931, considerably less than in last three years. Page 23.

Death notices, obituaries. Page 16.

WASHINGTON.

Cut of 40 million dollars and some restrictions to President's authority over it, clears objections to house emergency program. Page 1.

Mellon vetoes plan to pay veterans bonus in cash as unwise. Page 2.

American Legion urges Hoover to bring the navy to treaty status by 1936. Page 18.

Dry leaders at national conference vote against referendum plan. Page 20.

SPORTS.

Notre Dame routs Southern California, 27-0. Page 1, Part 1.

Alligator wins steeplechase at Grasslands. Part 2, Page 1.

Northwestern elects Marvil 1931 football captain. Part 2, Page 1.

"You played greatest game of year," Rockne tells team. Part 2, Page 1.

Big Ten approves transfer of Northwestern charity game. Page 1, Part 1

Schmeling must fight winner of Stribling-Griffith bout, the N. B. A. rules. Part 2, Page 2.

Shamrocks' hockey team beats Kansas City, 3 to 2. Page 1, Part 2.

Judges consider ten players for TRIBUNE grid award. Part 2, Page 4.

EDITORIALS.

What They Foresaw; Religious Hysteria in Russia. Page 12.

FINANCE, COMMERCE.

Selling flurry drives Chicago stocks lower. Part 2, Page 6.

July futures off around 2 cents in wheat market. Part 2, Page 7.

Crane company soon to open new forging plant. Part 2, Page 7.

Lower prices rule again in stock market. Part 2, Page 7.

Brokers file suit against W. C. Durant. Part 2, Page 7.

Replacement demand will aid business. Part 2, Page 8.

FEATURES.

Part 3—Automobiles; aviation; finance; real estate; home builders' department; farm and garden.

Part 4—Women's and children's features; "The Quirks of a Wild Girl's Heart," short story by Achmed Abdullah; "John Vanderlyn's Adventure," serial by Mrs. Belloc Lowndes.

Part 7—Stage and screen; music.

Part 8—Winter resorts and travel section.

Part 9—Society; clubs; art; churches.

Radio news and Metropolitan section.

Rotogravure section—Twenty-six pages; sketches by W. E. Hill.

IRISH MARCH TO U. S. FOOTBALL CHAMPIONSHIP

O'Connor Stars in Rout of Trojans.

BY GEORGE SHAFFER.
[Chicago Tribune Press Service.]

Los Angeles, Cal., Dec. 6.—Notre Dame's brilliant football warriors, who haven't taken defeat since 1928, this afternoon crossed up the football world by crushing the University of Southern California's greatest eleven by the amazing score of 27 to 0.

The Irish had come into the west with less prestige than their 18 previous straight victories should have gained them. Proud Californians knew that Notre Dame boasted three victories out of four games played with Southern California. All three of these were by one point margins, but you can't make a Southern Californian admit defeat on a one point margin.

Irish Were Underestimated.

So, we say, coast observers and the majority of the 90,000 spectators in the Los Angeles Coliseum this afternoon had scented a slaughter of the underestimated Ramblers by the team which, in piling up terrific scores against traditional adversaries, had won the reputation of being U. S. C.'s greatest scoring machine, a marvel at strategy and a juggernaut in all phases of football power.

To those who have followed Notre Dame exploits for two years it is needless to point out just now that Frank Carideo was brilliant at quarter back today, that Brill was a demon blocker, that Schwartz was a squirming, dashing, and plunging streak. It is unnecessary to point out that Metzger, Culver, Kurth, and the rest of the regular line were superb on offense and defense alike.

O'Connor Brightest of All.

But what you didn't expect, and the circumstance that has left the coast in a football stupor, is the fact that Bucky O'Connor, secretly converted from a second string half back to a first string full back just for today's game, perhaps was the brightest star of the contest. Bucky made the second touchdown of the game on an eighty yard run, and it was he who carried over the third touchdown, this one on a lateral pass from Schwartz, early in the third period.

If there is need for any further personality surprises after reflection on O'Connor's artistry it is recorded that Nick Lukats, Gary boy who recently graduately from the third string to the second string, was a whale of a first string left half during the time Marchy Schwartz wasn't working at the job. Nick tore off several long gains and capped his stellar work with the fourth and final Irish touchdown.

How Did Knute Do It?

O'Connor is a senior, and he ever has been faithful to his second string rôle. The way he blossomed forth today, therefore, was something more than dramatic. Here was a kid made a full back to succeed a Savoldi and a Mullins for one big game, the last of his collegiate career.

Folks don't know yet how Knute Rockne, the old fox, pulled the coup of getting Bucky ready to plug the one weak spot in the Irish battlefront. He didn't do it in the day time or on any practice field, camp followers claim. Sleuths now are trying to get the dope on where the midnight, moonlight drills were held.

O'Connor's average was almost 11 yards per down, and he carried the ball ten times without a failure. He was a whiz on defense as well—an inspired athlete every moment of the time he was engaged in singing his collegiate swan song. And what a swan song!

Trojans Are Outclassed.

Southern California didn't have a Japanese landlord's chance. The great team crumpled on offense and it crumpled on defense. And the big, strong boys who had been made so rough and ready by California's glorious sun not only were outclassed but they were out conditioned by the athletes who had journeyed from afar to acclimate themselves in less than two days of California climate.

If the score of 27 to 0 is not convincing enough, prune the major statistics. Notre Dame made sixteen first downs to Southern California's eight, and gained 423 yards to the Trojan's 148.

Schwartz, Caridee Show Tricks.

Whenever the Trojans sought to stiffen against the Irish running attack Schwartz and Caridee coolly cut loose a bag of tricks which included double and triple passes, long and short forwards, as well as short and long lateral tosses and double spin

[Continued on page 2, column 5, Sports section.]

THE MAN WHO TRIED TO KEEP UP WITH THE NEW BOOKS

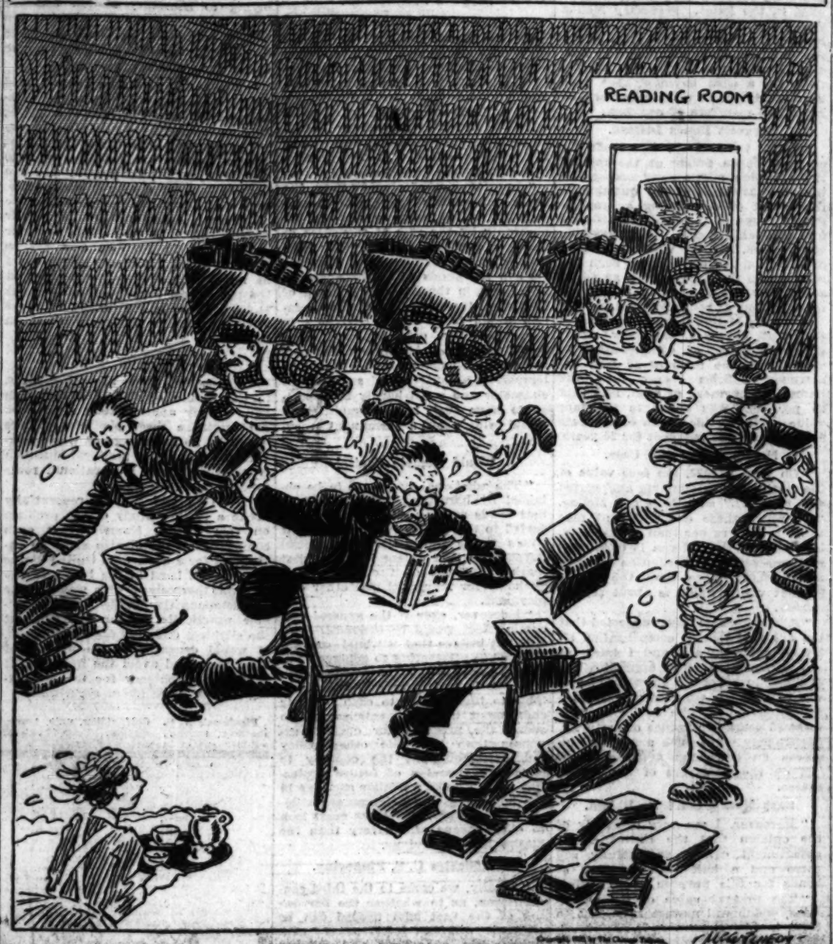

ROBBERS HERD 5 INTO VAULT IN MUNDELEIN BANK

Five bandits yesterday robbed the Mundelein State bank at Mundelein of $5,000 and escaped in a large sedan. They drove up to the institution, which is in Lake street, away from the business section, at 7 p. m., as it was being opened for Saturday night business.

The driver remained in the sedan and one man with a machine gun stationed himself on the sidewalk. A pair armed with sawed-off shotguns and one with a revolver entered. Inside were M. C. Mott, cashier; Leo Dorsler, clerk; Sam E. Worthen, teller, and two customers, Edward Brixen and Leo Tekampe of Mundelein.

These were backed into the vault, and the man with the revolver then scooped the $5,000 from a compartment in the safe. The three then returned to the car, their departure being covered by the machine gunner.

NAB BOY OF 12 IN STOLEN CAR WITH TWO ARMED PALS

In capturing three armed youths last night, the police discovered the youngest and smallest potential bandit, they believe, ever captured in Chicago. He is Albert Besta, 12 years old, 526 North Springfield avenue. He is three feet, six inches in height and weighs 62 pounds.

His companions were George Jessica, 19 years old, 2315 Flournoy street, and Thomas Manor, 16 years old, 2047 Flournoy street. They were riding in a car stolen Friday from Leo Loth, 6057 South Maplewood avenue. Jessica was wearing two guns, in shoulder holsters.

THE WEATHER

SUNDAY, DECEMBER 7, 1930.

Sunrise, 7:03; sunset, 4:18. Moon rises at 5:44 p. m. today. Mars and Jupiter are morning stars. Venus, Mercury, and Saturn are evening stars.

Chicago and vicinity—Fair Sunday, except some cloudiness; gentle westerly winds; Monday fair; little change in temperature.

Illinois—Mostly fair Sunday and Monday; little change in temperature.

TRIBUNE BAROMETER.

TEMPERATURES IN CHICAGO

MAXIMUM, NOON.....42
MINIMUM, 9 P. M.....39

3 a. m.	40	Noon	42
4 a. m.	40	1 p. m.	41
5 a. m.	40	2 p. m.	40
6 a. m.	40	3 p. m.	40
7 a. m.	41	4 p. m.	40
8 a. m.	40	5 p. m.	40
9 a. m.	40	6 p. m.	40
10 a. m.	40	7 p. m.	40
11 a. m.	40		

8 p. m.	40		
9 p. m.	39		
Unofficial—			
10 p. m.	39		
11 p. m.	39		
Midnight	39		
1 a. m.	39		
2 a. m.	39		

For 24 hours ended 7 p. m., Dec. 6: Mean temperature, 41; normal, 32; excess since Jan. 1, 908 degrees.
Precipitation, trace; deficiency since Jan. 1, 8.14 inches.
Barometer, 7 a. m., 30.09; 7 p. m., 30.07.
Highest wind velocity, 23 miles an hour from the northeast at 6:23 a. m.

[Official weather table on page 9, part 2.]

Big Ten O. K.'s Transfer of Charity Game

BY WILFRID SMITH.

Northwestern university's football team will play Notre Dame at Soldiers' field on Oct. 10 next year. Permission for the change in site from Notre Dame to Chicago was granted yesterday afternoon by the faculty committee of the Western conference in session at the University club.

This decision makes possible an immediate gift of $100,000 by Northwestern to Chicago's campaign against unemployment. President Walter Dill Scott's first question on arrival at the alumni football dinner last night was whether permission had been granted. He said the $100,000 check would be presented at once—probably Monday.

Reimbursed Next Year.

Northwestern will be reimbursed for this donation from the proceeds of the game next fall. The plan calls for all receipts in excess of the seating capacity of the Notre Dame stadium to be donated to charity.

Notre Dame's stadium seats approximately 50,000. Soldiers' field has a capacity of 115,000 paid admissions. If the Notre Dame-Northwestern game next fall is a sell out, the charity fund will benefit from approximately 65,000 admissions. One hundred thousand dollars will be advanced immediately by Northwestern. If the charity fund is greater than that sum, the additional moneys will be paid over next fall.

The Rev. Father Charles L. O'Donnell, president of Notre Dame university, previously had announced that Notre Dame was willing to shift the 1931 game to Soldiers' field. The south park commissioners also had offered the stadium gratis. The action of the conference faculty representatives yesterday completed the negotiations.

Big Ten Committee Statement.

The statement of the faculty committee follows:

"In announcing the adverse mail vote of the conference upon the Northwestern request to transfer the 1930 game between that university and Notre Dame, Chairman W. J. Moenkhaus pointed out that in his judgment the result was due not to any lack of appreciation of the worthiness of the object of the proposed move, but rather that a yielding in the case presented would lead to a flood of imminent requests for permissions for equally meritorious objectives but involving departures from regulations much more serious in their consequences.

Sets No Precedent.

"In granting the request for 1931 the conference wishes to make it unmistakably clear that it will not entertain applications for permission to extend the football playing season beyond the last Saturday before Thanksgiving, nor will it consent to increasing the number of permitted games. The rules governing these matters were adopted as a result of a conviction that college athletics must be kept within a certain relationship to the fundamental purposes of colleges, —namely, education. There has been no reason as the years have passed to question the soundness of this view. Moreover it should be noted that our athletic teams, whatever popular impression there may be to the contrary, are not aggregations of hired performers whose services are available when, where, and as we may choose.

Up to the Faculties.

"Whether or not a given institution shall or can contribute funds to charity or other worthy objects must be left to the judgment of the responsible officers of the institution concerned. It is pertinent to add in this connection that the apparently prevalent notion of overflowing athletic treasuries as to the vast majority of colleges and universities is wholly groundless. The expenditure of athletic funds, in conference universities, at least, is generally as carefully budgeted as are any of the other funds of the institution and expenditures for any given year are planned in advance on the basis of estimated income for that period."

The members of the conference faculty committee who voted permission for the Soldiers' field game follow:

Chairman C. C. Williams, Iowa; J. F. Pyre, Wisconsin; W. J. Moenkhaus, Indiana; A. C. Callen, Illinois; Thomas French, Ohio State; William Marshall, Purdue; James Paige, Minnesota; Frederic Woodward, Chicago; O. F. Long, Northwestern, and Ralph Aigler, Michigan.

STORK CANNOT STAY AWAY; 7 BABES FOR THIS HOME IN YEAR

RAQUENEAU, Que., Dec. 6.—(AP)—The stork just can't pass the humble cottage of Pantaleon Desbiens. Twice in the last year he has alighted with a set of twins for Mrs. Desbiens. This week he left triplets for a married daughter of the Desbiens family.

40 Million Cut Clears Hoover Program Path

BY ARTHUR CRAWFORD.
[Chicago Tribune Press Service.]

Washington, D. C., Dec. 6.—[Special.]—Harmonious action on President Hoover's unemployment program was made more likely today.

A subcommittee of the house appropriations committee cut the proposed 150 million dollar emergency construction fund to 110 millions and restricted somewhat the broad authority given to the President.

The changes, which were apparently made acceptable to the administration by a promise to incorporate specific proposals for the expenditure of the remaining items totaling $40,000,000 in a deficiency bill or in the regular annual departmental bills if found justified on further study, brought the Democratic members of the subcommittee into line for the measure.

The revised bill will be reported from the full appropriations committee on Tuesday and given immediate consideration on the floor of the house.

Administration Seed Bill Approved.

Earlier today the house committee on agriculture voted to report favorably the administration bill for loans for seed, feed, fertilizer, and fuel for drought sufferers after increasing the total from $25,000,000 to $30,000,000. The committee, which was in control of the administration forces, rejected by a vote of 6 to 12 the Aswell bill, identical with the bill approved yesterday by the senate committee on agriculture, providing a $60,000,000 fund and extending its application to loans for food. Supporters of the Aswell bill will carry their fight to the floor of the house.

Meanwhile talk of a deficit of 350 millions or more in the present fiscal year as a result of proposed huge expenditures for unemployment and drought relief brought from Senator William E. Borah [Rep., Idaho] a suggestion for an increase in income taxes.

Borah's Tax Increase Plan.

Under the plan outlined by Senator Borah the normal individual income tax rates, which automatically return next year to 1½, 3, and 5 per cent, would be boosted to 3½, 5, and 7 per cent and the flat corporation tax from 12 to 14 per cent. Reduced rates in effect this year were one-half, 2, and 4 per cent on individual incomes, and 11 per cent on corporation earnings.

Instead of either retaining this year's rates, representing a one per cent cut on all normal brackets, or the higher rates provided by law, Senator Borah would add 3 per cent to each of this year's rates or 2 per cent to the rates as provided by law for next year.

Senator Borah opposed the reduction in income tax rates a year ago and with others of the radical group has favored higher rather than lower rates on the theory that with present exemptions income taxes apply chiefly to those well able to bear them.

Little Chance for Success.

His proposal brought expressions of opposition from Senator Reed Smoot [Rep., Utah], chairman of the senate finance committee, and Representative W. C. Hawley [Rep., Ore.], chairman of the house ways and means committee. Both asserted flatly there would be no increase in taxes.

Inasmuch as revenue measures cannot originate in the senate and inasmuch as Senator Borah would not even be able to offer his proposal as an amendment to another bill unless a revenue bill should be passed in the house it was not regarded seriously. The house ways and means committee will refuse to report any bill either increasing or decreasing taxes and no legislation on the subject is in prospect at this session.

Furthermore, the treasury plans to take care of any temporary deficit by drawing upon the balance in the general fund, which at the beginning of the present fiscal year was in excess of 300 millions, and also by an increase in temporary borrowings.

So long as congress holds appro-

(Continued on page 2, column 2.)

Recovery Once Started Grows Like Snowball

When the market broke last year it was repeating history. Ten times *before*, American business has passed through the same sort of a crisis. A counterpart for that stirring affair in President Hoover's first year came in the administrations of Presidents Monroe, John Quincy Adams, Van Buren, Polk, Buchanan, Grant, Arthur, Cleveland, Roosevelt, add Wilson.

History has also had a way of repeating the events after a crisis. First has always come a depression. Depression has always been followed by revival. Revival has always been followed by full prosperity. And then, alas, a new crisis develops, with the whole thing over again.

A little depression like this one is old stuff. But so is the recovery, which has regularly started a year or so after the downward swing started. The President says we are near the end of the depression. So say the economists and the bankers. The recovery needs to be started. Once going it grows like a snowball. Getting recovery started, however, isn't something to be left to the other fellow. Every one with sustained income can help to get the period of revival on its way. To do that go to your stores at once and buy the same amount of goods that you usually do.

ARE YOU DOING YOUR SHARE TO BRING BACK PROSPERITY?

Chicago Tribune
THE WORLD'S GREATEST NEWSPAPER

64 MYSTERIOUS 'FOG DEATHS' PUZZLE SCIENCE

Belgians Open Quiz; Bury Victims Today.

BY ANN SOMERS HOUSE.
[Chicago Tribune Press Service.]

ENGIS, Belgium, Dec. 6.—The gray terror which in the last two days has struck down 64 persons in this murky corner of Belgium, and left between 200 and 400 with an inexplicable malady, from which they may or may not recover, lifted today. But the cause of the mysterious "poison fog" which struck terror into this section of the Meuse valley remained a deep mystery.

Several investigations are under way, including a conference of Red Cross doctors, who have been unable to make a report for want of definite evidence, and an inquiry by a delegation of mines school professors.

Autopsy Order Rescinded.

Last night it was officially announced at Brussels and at Liege that autopsies on the victims would be held at once in order to determine the cause of all these mysterious deaths. Today Dr. Lacombe, the government's hygienic inspector at Liege, after spending the afternoon talking with local doctors and village officials, rescinded the order for autopsies and authorized the issuance of burial permits. He announced that the deaths were simply "due to fog and natural causes."

The funerals of the victims will take place here tomorrow—one collective service and then individual interments. The same order will be observed in the other villages.

Thus, science's hope of obtaining a clew to the malady appears to have been dissipated, and except for hypotheses formulated on the basis of hearsay information by scientists of two continents, the weird plague which spread death during a period of two days over an area of a few square miles probably will go down as an insoluble mystery.

People Speculate on Cause.

There is much speculation as to the reason for rescinding of the autopsy order. One theory among the people here is that the death fog might have been caused by a leakage in the army chemical plant, where new war gas is being experimented with. This is possible, but, considering what is known today about poison gases, it seems dubious.

Among other possible reasons is the belief that the deaths might have been caused by fumes from large zinc and fertilizer factories near here, and that if the truth ever got out about the leaks there would be a general exodus of 60,000 inhabitants from this section of the Meuse valley, making it impossible to secure help to run the factories.

People Blame Factories.

The general opinion of the inhabitants here is that the factories are to blame. Local doctors who watched the victims die, or who are now caring for them in homes or hospitals, declare that they are completely at sea and admit that the deaths might have been due to some unknown gas, factory fumes, or an unclassified epidemic.

One thing is certain: the great zinc works on the outskirts of Engis, one of the largest in Europe, which was officially stated last night to have been closed down for a month, is running full blast as THE TRIBUNE correspondent discovered during the course of a drive this afternoon, and the same is true of the fertilizer factory.

This country is obviously affected by fumes from the two factories. Under the heavy hoar frost the country looks particularly dismal, but I have been informed that even in the middle of summer the trees are scrawny, shrubs and flowers withered, and no grass is seen.

Farmers Abandon District.

Yearly the fields grow more sterile and the farmers have been moving out and abandoning the district to the factories. There has always been an unpleasant, acrid smell in the air, but the inhabitants have gotten used to it.

Today, at least in this town, the people have recovered from their terror, and except for a preternatural silence, it is impossible to realize that a catastrophe has occurred. Mingled with the grief over the deaths there is fierce resentment against the factories which the townspeople believe to have poisoned them.

No new deaths have occurred since last night, but it is impossible to tell yet whether the sick will ever fully recover. Ten in the hospital at Ougre, who last night seemed to be dying, now appear out of danger, but the doctors fear that their lungs have been partially eaten away. Many are con-

fined to their homes in almost as serious a condition.

What Zinc Might Do.

Boston, Dec. 6.—(AP)—Dr. Reid Hunt of the Harvard medical school faculty saw a possible connection today between the Belgian epidemic and the presence of zinc foundries in the stricken area. Zinc, according to Dr. Hunt, often contains arsenic, which can become a volatile poison when it comes in contact with water. He said cases from such a compound escaping in a fog bound district might make the atmosphere deadly.

British Cattle Die Mysteriously.

GROSMONT, Yorkshire, England, Dec. 6.—[U. P.]—Health ministry officials were investigating tonight the unusual disease which caused the deaths of several head of cattle on the farm of J. Hodgson during the last few days of heavy fog. The officials said they believed the disease was due to germs in the air.

"The North sea breezes may have conveyed the germ here," one inspector said. "The cause of death of the cattle was not hoof and mouth disease, but appears to be something entirely new."

The herds affected were isolated.

England Promised Relief.

[Chicago Tribune Press Service.]

LONDON, Dec. 6.—Immediate relief is promised from the fog, which is still hampering the movements of traffic in England.

Although cross channel service was resumed today, after a lapse of forty-eight hours, shipping is still moving with extreme caution on the Thames and in all the southern ports. A number of trains are also delayed.

The small cargo boats anchoring off London were virtually foodless. The Orient liner Orvieto spent her third day anchored off Tilbury, unable to approach the docks.

Air service from Croydon has been called off because the heavy blanket of fog has not lifted high enough for safe flying at a reasonable altitude.

THEORY OF POISON FOG DISCREDITED BY AEROLOGIST

Dr. E. Vernon Hill, aerologist, director of the Holland Institute of Thermology, and former chief of the sanitary bureau of the Chicago health department, yesterday discredited reports that a poison gas fog has caused nearly 100 deaths in Europe.

"I have a very definite view on the matter," Dr. Hill explained. "When air is saturated with moisture it is clear, but when air is supersaturated with a large amount of moisture it produces a fog particularly when the temperature is low. The dispatches say the mercury in Belgium, France, and England is about 28 degrees.

"When this fog is breathed into the lungs at a temperature as low as that it has a tendency to freeze lung tissue and bring about acute congestion. Persons susceptible to this supersaturated air would be stricken."

Prof. Julius Stieglitz of the chemistry department of the University of Chicago favored the theory of the release of buried war gasses by recent floods and said that the deaths could not be caused by influenza germs because this disease does not affect cattle, which are being killed along with human victims.

Other Chicago scientists pointed out that it was folly for them to attempt solution of a mystery which is baffling the best minds of Europe and added that only examinations of the bodies could reveal what caused the deaths.

BARE ATTEMPT TO KILL COSGRAVE, IRISH PRESIDENT

[Chicago Tribune Press Service.]

DUBLIN, Dec. 6.—An official statement issued by the ministry of defense today confirms reports of recent shootings in Dublin in which, it is alleged, President Cosgrave and Dr. Hayes, speaker of the Dail, were intended victims.

The first incident occurred on Nov. 10, when the president's escort car was fired on from behind a wall along Kimmage road. Six shots were fired. One struck the rear of the car. The only occupant of the car was the driver.

On the night of Nov. 23, the guard at Dr. Hayes' house in Brighton Square was making his rounds when he observed two suspicious looking men on the corner. He approached them to investigate and they opened fire, wounding him in the leg. He fired in return and it is believed that one of the men was hit. No arrests were made in either case.

OCEAN STEAMSHIP MOVEMENTS.

Arrived.	At.	From.
Hellig Olav	New York	Copenhagen.
Geo. Washington	New York	Hamburg.
Pres. Jefferson	Hong Kong	Seattle.
Cleveland	Cobh	New York.
Saturnia	Lisbon	New York.
Homeric	Cherbourg	New York.
La Bourdonnais	New York	Bordeaux.
Sailed	**From.**	**For.**
Statendam	Rotterdam	New York.
Augustus	New York	Naples.
Bremen	New York	Bremen.
Leviathan	New York	Southampton.
Minnetonka	New York	London.
Stuttgart	New York	Bremen.
Adriatic	New York	Liverpool.
Caledonia	New York	Glasgow.
Lancastria	New York	Havre.
Gripsholm	New York	Gothenburg.

DEFECTIVE SPEECH CORRECTED

By the successful methods practiced in the famous Vienna University Clinic.

The remedy lies entirely in the educational development and training of the muscular vocal appartus. No operations—no medicine.

Stuttering
Stammering
Lisping and the Like
Incomprehensible speech from operation for Cleft Plate or due to deafness
Children who do not speak
High pitched voices lowered
Weak voices strengthened
Lost voice restored

Consultation Free

The VIENNA School for Speech Defects

B. LEWIS, Director

Suite 1012, De Paul Bldg., 64 E. Lake St. Telephone Central 3365.

Send for Free Booklet

Chicago Sunday Tribune.
THE WORLD'S GREATEST NEWSPAPER

Vol. LXXXIX. Sunday, Dec. 7. No. 49.

Published every Sunday at Tribune Square Chicago, Illinois.
The Tribune company, publisher.

MAIL SUBSCRIPTION PRICE.

Mail subscriptions—Price in Ill. [outside of Chicago] Ind. Iowa, Mich. and Wis.—Daily with Sunday, one year, $11.50.
Zones 3 and 4 in states other than Ill. Ind. Iowa Mich., and Wis.—Daily $7.50 per year
Zones 5 and 8 inclusive—Canada, Mexico and foreign—Daily $12.50 per year.
Entered as second class matter Aug. 12, 1903, at the postoffice at Chicago under act of March 3, 1879.

40 MILLION CUT SMOOTHS PATH OF HOOVER PLAN

Emergency Bill to Get Right of Way.

(Continued from first page.)

priations within budget estimates the administration will not sponsor any plan for an increase in taxes. Senator James E. Watson [Rep., Ind.], majority leader of the senate, asserted that he had been advised to this effect by President Hoover.

Emergency Bill Provisions.

The 110 million dollars as provided for emergency construction by the bill unanimously approved by a subcommittee of the house appropriations committee includes $80,000,000 for advances to the states for highway construction, to be repaid by deductions from future federal contributions to the states, $22,500,000 to the army engineers for rivers and harbors improvements, $2,000,000 to the army engineers for flood control work, $3,000,000 to the department of agriculture for roads in national forests, and $1,500,000 to the department of the interior for roads in national parks.

The reduction in the total does not disturb the tentative allotments for river and harbor work and thus will not interfere with the program for the probable use of $1,500,000 from this fund for the Illinois waterway.

The $40,000,000 which was cut from the original fund recommended by President Hoover included $30,527,500 for military activities of the war department, such as housing and other construction for various army bureaus, $4,620,000 to the bureau of yards and docks of the navy department, $1,083,000 for the department of commerce for air navigation facilities, aids to navigation, construction of fishery stations and similar purposes, $170,000 to the coast guard and miscellaneous allotments to the departments of agriculture, interior and justice.

Deficiency Bill Hearings Soon.

Hearings on the first deficiency bill are to be commenced by the same subcommittee of the house appropriations committee shortly. These items, after a further study, will be appropriated for specifically in the deficiency bill or incorporated in annual supply bills later in the session, if held to be justified.

The bill as revised, instead of giving blanket authority to the President to make the allocations, specifically provides for the allotments totaling 110 millions as enumerated. It gives the President some latitude by providing for an interchange of money among the purposes specified if it is found that more or less can be used to advantage.

Revision of the bill along this line represented a partial victory for Representative Joseph W. Byrns [Dem., Tenn.], ranking minority member of the appropriations committee, who led the attack upon establishment of a precedent for conferring upon the President broad powers over expenditures of large sums of money in peace times.

Mellon Vetoes Plan to Give Veterans Bonus in Cash as Costly and Unwise

BY ARTHUR CRAWFORD.

[Chicago Tribune Press Service.]

Washington, D. C., Dec. 6.—[Special.]—The Hoover administration today placed itself on record against the proposal for immediate payment of the three and a half billion dollars' worth of soldiers' bonus certificates now outstanding in cash as a means of aiding the unemployment situation.

Secretary of the Treasury Andrew W. Mellon, in a letter to Senator A. H. Vandenberg [Rep., Mich.], asserted that the scheme would be "against the best interests of the veterans, unjustified as a matter of broad economic policy, and seriously detrimental to the public debt operations of the government."

Concurrence by President Hoover in Secretary Mellon's conclusions was implied in the letter. Secretary Mellon stated that his study of the situation had been made at the request of the President, who had been asked by Senator Vandenberg to consider suggestions for a cash payment that have been pouring in from veterans' organizations to members of congress.

Suggests Bonds Instead.

Senator Vandenberg, who made the correspondence public at the request of Mr. Mellon, sent a reply asking that the secretary reopen the question to the extent of considering a proposal for exchange of the bonus certificates for negotiable bonds. A transaction of this kind, Senator Vandenberg said, could be carried out without such disturbance to the bond market as might accompany the floating of more than three billions of bonds by the treasury

Secretary Mellon in his letter pointed out that congress originally determined in favor of compensation to veterans in the form of 20 year endowment policies rather than the immediate payment of cash, and that 25 per cent was added to the face value of the certificates to compensate for deferring the payment for 20 years.

Mellon States His Case.

"On Dec. 1, 1930, the face value of the certificates outstanding aggregated $3,409,304,122," said Secretary Mellon. "To retire these certificates at face value in 1931 rather than at maturity, in so far as the veteran is concerned will represent the distribution of about $1,640,000,000 more than the actual present value, which is about $1,770,000,000.

"It has nowhere been suggested that the adjusted service compensation allowed is inadequate, and I know of no justification for approximately doubling in effect the distribution provided for in the adjusted service compensation act by the device of payment 15 years in advance of maturity, particularly when such a proposal involves an enormous additional burden on the taxpayers of the United States.

Says Money Can't Be Raised.

"Moreover, I am very definitely of the opinion that the United States government cannot successfully sell three and a half billion dollars of bonds for this purpose at this time.

"The present value of the certificates, which will mature from 1945 to 1948, is approximately $1,770,000,000. There is some argument in favor of giving to the veterans the option to cash their adjusted service certificates at the present time on a present value basis, but I seriously question whether the payment would constitute a real benefit to the veterans. As a group these men doubtless would constitute an approximate cross section of our male population. In view of this fact and of their present age and the period of years which has already afforded opportunity for adjustment to peacetime pursuits, they would not seem to be a class which, as such, is in particular need.

"Furthermore, the retirement at present of outstanding adjusted service certificates would automatically defeat the purpose which, after careful and extended deliberation, these certificates were devised to serve. Compensation was made in this form and not in a lump cash payment in order that the veteran might be given an investment the value of which would increase from year to year and be available for distribution at a time when presumably it would be most helpful.

Sees No Justification.

"I do not believe that the government would be justified in inviting these men to relinquish their compensation certificates, which are, by intention, equivalent to insurance policies. It is possible for the veterans now to borrow on their certificates when temporary emergency needs make that procedure necessary and the records show that many have taken advantage of this privilege.

"As to the second consideration, the effect on economic conditions, the government would have to finance the payments by the sale of securities in the open market, and it is clear that, insofar as the retirements would place cash in the hands of the beneficiaries and result in the current spending of that cash, the net effect of the operation would be to divert savings into purchases for consumption. This would unquestionably have a stimulating effect on business, but it would be temporary stimulation of an artificial character and could hardly be expected to have such lasting qualities as would bring about a permanent recovery.

Would Deplete Capital.

"The additional funds are to be obtained by borrowing. To the extent that funds seeking investment are diverted to the purchase of government bonds to be issued for this special purpose, to that extent is the capital market depleted of funds otherwise available for industrial and other employment.

"Moreover, even if the general economic effect would be beneficial—and I do not believe that it would—are we justified in attempting to achieve such a result at the expense of the veterans? Is it any more sound or equitable to invite them to cash in their endowment insurance policies and to spend the proceeds for current expenses than to invite other policy holders throughout the country to forego the benefits of future protection and to make a similar sacrifice in the hope of giving a temporary stimulus to business? Business must look to other means of recovery than the dissipation of savings.

Complicates U. S. Financing.

"Finally, we come to the third consideration, as to whether the borrowing of the vast sum needed can be effected without interference with public debt operations and without greatly increased interest costs on the public debt. My opinion is that it cannot.

"In March, 1931, the treasury is faced with public maturities in excess of $1,100,000,000, calling for a large refunding operation. While the market for government securities is at present good, we cannot take it for granted that it has a capacity to take an indefinite amount of these securities. It will be a sufficient task to float an issue or issues already planned, without an additional one, and putting in additional issues will undoubtedly result in a higher cost of credit to the government.

"Moreover, the day is not distant when many billions of dollars of bonds bearing a 4¼ interest rate become callable. A large increase in the public debt at this time, whether in the form of short term paper or even long term bonds, must necessarily adversely affect the extremely important refunding operations that must then be undertaken."

Vandenberg's Reply.

Senator Vandenberg in a letter replying to Secretary Mellon asserted that, while he granted the soundness of his argument from an academic standpoint, "we dare not be academic in the face of stark reality."

"The facts, as I see them," said Senator Vandenberg, "are: [1] Thousands of veterans are in dire distress; they have hypothecated their compensation certificates to the limit, and at higher interest rates than ought to attach to such transactions, and are in prospect of losing their equity; they feel justly entitled to the same 'emergency consideration' from their government that they gave to their government in 1917-'18; and [2] in abstract economic theory there could be no greater economic stimulant in the mass than the release of perhaps $1,000 apiece in the hands of some 3,000,000 persons in every state in the union.

Suggests "Way Around."

"Meanwhile, there are other facts, in the nature of obstacles, to which your survey appropriately refers. Do not minimize these obstacles. There would be no advantage of wisdom ignoring them. The practical question is whether there is a rational route around them.

"To that end may I respectfully invite a further study of the problem on this theory; Namely, that cash compensation certificates shall be exchanged for a 3 per cent United States government bond in the hands of the veterans themselves. This would make the compensation immediately negotiable practically at par and without the slightest difficulty for any veteran. It would decentralize the process of liquidation and avoid the necessity of vast new machinery for the marketing of new government securities."

Pinehurst, N. C. Golf, riding, polo, tennis, shooting, archery, aviation. Your choice of outdoor sports in perfect climate.—Adv.

COLLEGES MAP CAMPAIGN FOR $200,000,000

Liberal Arts Group Fights Overspecialization.

BY THE REV. JOHN EVANS.

Plans looking toward the creation of a $200,000,000 fund for American liberal arts colleges were promoted yesterday at a meeting of a committee of fifteen, representing the liberal arts college movement which was recently organized. The committee met at the Edgewater Beach hotel under the chairmanship of President Albert N. Ward of Western Maryland college.

President H. J. Burghstahler of Cornell college, Mount Vernon, Ia., a member of the committee and a director of the new association, outlined the program of the movement. He declared the time has come when something more than a bread and butter education must mark the American college bred man. The movement, he said, had almost a spontaneous origin in a little room in Washington, D. C., about a year ago, when a small group of educators revealed their attitude toward the American overemphasis on specialized technical education.

Plan Campaign for Plan.

"The purpose of the movement," Dr. Burghstahler said, "is to promote liberal arts studies. We shall undertake a vast advertising campaign which shall urge American youth to undertake such college work as will make them well rounded citizens. Too frequently students are graduated with a lopsided education. They know one thing pretty well, but know little or nothing about anything else."

The liberal arts college movement now has 200 member colleges throughout the country. The leaders propose a general membership in a nation-wide association of 2,000 educators and others interested in advancement of the colleges. The $200,000,000 fund will be raised in a great drive in which all member colleges will co operate.

Dr. Burghstahler praised the new plan recently begun at the University of Chicago in which fixed courses of definite lengths are abolished. He said Cornell college inaugurated a similar plan, adapted to the small liberal arts college, a year ago.

Stresses Cultural Side.

"A college should not feel its only duty is toward a man's head," said Dr. Burghstahler. "There are cultural values which should be recognized. The student should have an extra curricular training which should help him in his social and moral relationship. Dr. Hamilton Holt recently said that the great difference between American colleges and universities and those of Europe is that over here we teach the student to remember. Over there students are taught to think."

Dr. Burghstahler said of Cornell's program: "We have developed courses of study based on five fields of concentration which cover the whole field of knowledge. Every student at Cornell college must take at least eight hours in each field. These fields are social sciences, natural sciences, fine arts, language and literature and philosophy and religion."

POLICE SEIZE 2,000 GALLON STILL; TRAP

Capt. John Prendergast of South State street police yesterday a raid on a 2,000 gallon alcohol in an old four story building at South Wabash avenue, where prisoners, Michael Verdi, 709 De K street, and Leo Henry, 814 Damen avenue, were arrested.

The still, one of the few of its ever seized in Chicago, had two foot columns, each 36 inches in ameter. It was connected with two 750 gallon vats, all full of mash. The equipment, valued at $50,000, appears to have been installed recently.

Verdi and Henry ran upstairs when the police arrived and climbed out the roof of the building, where were captured. They were turned over to prohibition agents, together with the still.

Regular $1.95 quality of dull grenadine twist hose for women at

$1.35

Here's what you get for $1.35 ... 3-thread, 48-gauge sheerness ... genuine grenadine twist with all its alluring beauty and all its amazing strength. Picot tops, narrow French heels ... and a wide choice of the new ink blacks, off browns ... in fact, all the smart newer shades.

Regular $1.95 hose for $1.35

Beautiful gift boxes if desired
Write or phone Harrison 9000

Maurice L Rothschild
State at Jackson

ANK ROBBERS TERRORIZE 31 GET $60,0

achine Gun Mena Throng at Clearing.

Five bandits raided the State Clearing, 5601 West 63rd erday morning and escaped 0,616.74 after terrorizing eleve and twenty patrons. The was skillfully planned, dits making their getaway in seven minutes after the , without firing a shot.

The money was taken from safety deposit boxes and safe in the bank vault paying and receiving cages ndits missed $60,000 in anoth box. A total of $120,00 delivered to the bank r it opened to cash pay ro industrial district.

From the method of the robbe concluded that the bandits h complice in the bank either ployé or former employé who routine of handling the pa oney. Witnesses identified a identification picture of Ton uska, minor hoodlum, who is ught.

Machine Gun Cows Guard.

At 10:30 the bandits drew up nk in a blue sedan with yellow heels. One bandit remained heel of the running car as the our entered. Inside the bank was Patrick Blair, guard at the r two years and an employé urner-Hillock detective agency The leader of the bandits, wh ed a submachine gun and asked with a pillow slip, ja e weapon into the pit of tomach and ordered him again all. The other three robbe loyed and forced the employ atrons to line up with Blair.

Mrs. Gertrude Camphouse, 2 d, 6307 West 52d street, a boo r, fainted. As she slumped oor the bandits waved thos oved to aid her back to th The leader pointed the subm un at Lambert Bere, vice pr nd cashier.

"Open the vault or——" sa andit.

Open Secret Safe in Vau

One of the bandits accompanie to the vault under instructi he leader to have box 305 he box contained $30,000 in bil andit placed these in his pock d Bere out.

"Did you get the dough afe?" the leader asked the ba

"No," was the reply.

"Take him back and make hi he safe," the leader ordered. ehind the mirror."

Bere was forced to loose the atch on the mirror and open t he bandit took about $20,00 he safe. Below the open depo as another containing $60,000, P. Isham, president of the ba ater.

At this point Dr. Roger W. ky, physician at 5548 We street, appeared at the door t deposit. One of the two tanding on guard staggered he doorway in imitation of a an. He brushed against the s the latter entered the ban andit pushed his revolver octor and forced him to the

Drive Crowd Into Baseme

The bandits herded the nd customers into the base he bank after ordering them eet. The leader warned them ome up, "or we'll come b shoot your ears off."

The bandits fled. Several more venturesome employés the automobile go south in venue and turn west on 65t The pillow slip worn by th was found on the bank flo Chicago Lawn police were Capt. Dan Lynch and Lieut. Barker began an investigation fication marks were torn f pillow slip and a search faile eal fingerprints.

Among the employés were Marie Pellon, 21 years old; Williamson, 19 years old; Le 35 years old; Henrietta Ge years old; W. L. Duerr, cashier; John Camphouse of estate department; Thoma Alvin Tuk and Richard Hurl

Bankers Offer Reward

The Chicago and Cook Coun ers' association announced l through E. N. Baty, executi tary, a reward of $2,500 for e bandits taken dead or $1,00 tured alive. This is the fixe of the association set in 19 are to be paid on convictio

"The rewards were voted a series of bank robberies in 1926," Mr. Baty said. "S were posted we have had only beries in the city in four cluding the Clearing holdup. of the unemployment conditio a possibility of an increase holdups and stress the re fered."

The association is to pres to Acting Commissioner of cock Wednesday for distri the policemen who captured Negroes who participated i bery of the Franklin Trust ings bank two years ago. Th robbers have been execute murder of the bank's watc two others were sentenced

Britain Builds Plan Nonstop Hop to Cap

[Chicago Tribune Press Ser

LONDON, Dec. 6.—The a is preparing a new attempt distance flight record. Plane up for the construction of Fairy Napier monoplane c cruising range of 7,000 mile chine is of the same typ that crashed and killed tw an attempt to reach So without a stop. A nonsto tempt will be made from Cape Town, a distance of 6,000 miles, in the spring.

BODY FOUND IN QU

The body of Julian Hanson, 288 Claremont street, Elmhurst, peared last Tuesday, was reco day when Elmhurst police drag flooded quarry near the city li were found which indicated su love affair.

XXII

CALF-PATH

a not-too-serious analogy

Speaking of wasteful methods of doing business, reminds us of Sam Foss's famous poem, "The Calf-Path." A few selected lines explain what we mean.

One day, through a primeval wood,
A calf walked home as good calves should;
And left a trail all bent askew,
A crooked trail as all calves do.

And from that day, o'er hill and glade,
Through those old woods a path was made;
And many men wound in and out,
And dodged, and turned, and bent about
And uttered words of righteous wrath
Because 'twas such a crooked path.

The years passed on in swiftness fleet,
The path became a village street;
And this, before men were aware,
A city's crowded thoroughfare;
And men two centuries and a half
Trod in the footsteps of that calf.

A hundred thousand men were led
By one calf near three centuries dead....
For thus such reverence is lent.
To well-established precedent.

Excerpts from The Calf-Path by Sam. W. Foss

A&P does not go it blind along the calf-paths followed by business men centuries ago. A&P customers do not have to bear the expense of handling food by old-fashioned zig-zag methods. A&P's methods are the best money-saving methods of today.

The Great ATLANTIC & PACIFIC Tea Co.

HASSEL'S SHOES reduced from as high as 13.50

At $4.85 An astounding selection—beautiful shoes at a fraction of their cost! All types, every style, pumps, oxfords, straps—at most exceptional reductions.

At $5.85 Shoes for street, for afternoon—all so beguiling and trim that you'll want three or four pairs to take you through the year. Smartest of styles and materials.

At $7.85 Even our famous "Super-Comfort" shoes are included in this sensational group! Here are the most exclusive styles you'll find anywhere at truly overwhelming savings! Buy now!

TWICE A YEAR SALE

PORTRAYERS OF THE SPIRIT OF YOUTH IN SHOES.

4.85 Formerly priced to $6 and $8

5.85 Formerly priced to $8.50 and $10.50

7.85 Formerly priced to $13.50

It's an exciting event—when Hassel's great sale comes round again—and smart Chicago women are finding superb bargains at superb prices! There are such scores of styles, such variety of materials—they're such swagger shoes for going places! Kidskin, moire, patent leather, calf, reptiles—almost everything imaginable for women who are economical yet who wish the most distinguished styles.

■ OPEN EVENINGS TILL 10 O'CLOCK TILL XMAS ■

HASSEL'S
dearborn at van buren

BANK ROBBERS TERRORIZE 31; GET $60,000

Machine Gun Menaces Throng at Clearing.

Five bandits raided the State Bank of Clearing, 5601 West 63rd street yesterday morning and escaped with $58,818.74 after terrorizing eleven employés and twenty patrons. The robbery was skillfully planned, the bandits making their getaway in less than seven minutes after their entrance, without firing a shot.

The money was taken from one of the safety deposit boxes and a concealed safe in the bank vault and from paying and receiving cages. The bandits missed $60,000 in another deposit box. A total of $120,000 had been delivered to the bank shortly after it opened to cash pay rolls in the industrial district.

From the method of the robbery police concluded that the bandits had an accomplice in the bank either in an employé or former employé who knew the routine of handling the pay roll money. Witnesses identified a bureau of identification picture of Tony Anruska, minor hoodlum, who is being sought.

Machine Gun Cows Guard.

At 10:30 the bandits drew up to the bank in a blue sedan with yellow wire wheels. One bandit remained at the wheel of the running car as the other four entered. Inside the bank door was Patrick Blair, guard at the bank for two years and an employé of the Turner-Hillock detective agency.

The leader of the bandits, who carried a submachine gun and was masked with a pillow slip, jammed the weapon into the pit of Blair's stomach and ordered him against the wall. The other three robbers deployed and forced the employés and patrons to line up with Blair.

Mrs. Gertrude Camphouse, 23 years old, 5607 West 52d street, a bookkeeper, fainted. As she slumped to the floor the bandits waved those who moved to aid her back to the wall. The leader pointed the submachine gun at Lambert Bere, vice president and cashier.

"Open the vault or——" said the bandit.

Open Secret Safe in Vault.

One of the bandits accompanied Bere into the vault under instructions of the leader to have box 305 opened. The box contained $30,000 in bills. The bandit placed these in his pocket and led Bere out.

"Did you get the dough in the safe?" the leader asked the bandit.

"No," was the reply.

"Take him back and make him open the safe," the leader ordered. "It's behind the mirror."

Bere was forced to loose the secret catch on the mirror and open the safe. The bandit took about $20,000 from the safe. Below the open deposit box was another containing $60,000, Henry P. Isham, president of the bank, said later.

At this point Dr. Roger W. Poborsky, physician at 5548 West 65th street, appeared at the door to make a deposit. One of the two bandits standing on guard staggered toward the doorway in imitation of a drunken man. He brushed against the doctor as the latter entered the bank. The bandit pushed his revolver into the doctor and forced him to the floor.

Drive Crowd Into Basement.

The bandits herded the employés and customers into the basement of the bank after ordering them to their feet. The leader warned them not to come up, "or we'll come back and shoot your ears off."

The bandits fled. Several of the more venturesome employés watched the automobile go south in Central avenue and turn west on 65th street. The pillow slip worn by the leader was found on the bank floor. The Chicago Lawn police were notified. Capt. Dan Lynch and Lieut. George Barker began an investigation. Identification marks were torn from the pillow slip and a search failed to reveal fingerprints.

Among the employés were Louise Marie Fellon, 21 years old; Florence Williamson, 19 years old; Leona Bair, 18 years old; Henrietta Georges, 19 years old; W. L. Duerr, assistant cashier; John Camphouse of the real estate department; Thomas Sessl, Alvin Tuk and Richard Hurlock.

Bankers Offer Rewards.

The Chicago and Cook County Bankers' association announced last night through E. N. Baty, executive secretary, a reward of $2,500 for each of the bandits taken dead or $1,000 if captured alive. This is the fixed reward of the association set in 1926. They are to be paid on conviction.

"The rewards were voted following a series of bank robberies in 1925 and 1924," Mr. Baty said. "Since they were posted we have had only two robberies in the city in four years, including the Clearing holdup. Because of the unemployment condition we fear a possibility of an increase in bank holdups and stress the rewards offered."

The association is to present $5,000 to Acting Commissioner of Police Alcock Wednesday for distribution to the policemen who captured the five Negroes who participated in the robbery of the Franklin Trust and Savings bank two years ago. Three of the robbers have been executed for the murder of the bank's watchman and two others were sentenced to prison.

WHERE BANK BANDITS OBTAINED $60,000 IN LOOT

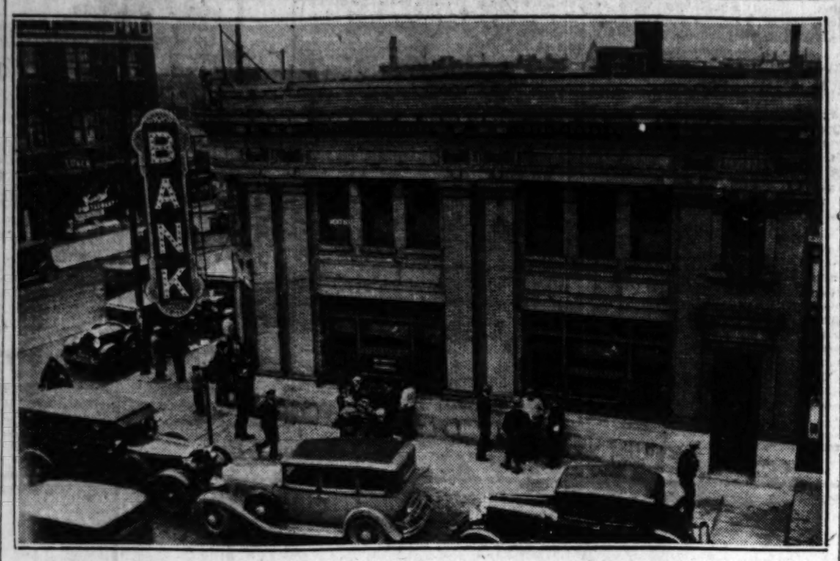

The State bank of Clearing, 5601 West 63d street, where gang of five robbers yesterday obtained nearly $60,000 in loot after terrorizing eleven employes and twenty patrons. [TRIBUNE Photo.]

Dr. Roger W. Porborsky, who was forced to lie on floor during bank robbery.
[TRIBUNE Photo.]

'CAPONE BRAVOS' JAILED AS PLAIN BANK BANDITS

Watseka, Ill., Dec. 6.—[Special.]—Two men who have swaggeringly posed here as Capone gangsters since January, and who for almost a year bluffed fearful citizens of this town with their impersonations, were arrested by Watseka authorities today as plain stickup men.

In custody, the prisoners, William C. Clifford, 22 years old, and J. Arvi Walker, 33, quickly shed their masquerade and confessed four bank holdups, the loot totaling $20,000, in Illinois, Iowa, and Wisconsin. They waived extradition and were taken under guard to Glen Haven, Wis., to face robbery charges for their latest crime.

The robbers confessed that they had robbed banks at Glen Haven, Gardner, Ill., Strawberry Point, Ia., and Garnavillo, Ia. They named Harry Nusbaum, who was killed in an auto accident two months ago, as their accomplice.

BAILIFF WHO AIDED ROBBER SEIZED BY U. S.

Joseph Spinello, alias Rale, former deputy bailiff of the Municipal court, who served a jail term for manipulating the release of James Johns, an armed robber, was arrested by department of justice agents yesterday on charges of violating the Mann act.

Mrs. Pauline Corrigan Spinello, 20 years old, who was held as a material witness, told the federal agents that Spinello took her to New Orleans and forced her to remain three days in a hotel. She escaped and returned to Chicago, but Spinello followed and forced her with a gun to marry him, she charged. The young woman had not obtained a divorce from her first husband.

Shortly after his indictment two years ago in connection with the release of a prisoner in his custody, Spinello was accused of kidnaping Dorothy Howard, 2864 Lincoln avenue, and holding her a prisoner in a hotel for two days.

Britain Builds Plane for Nonstop Hop to Cape Town

[Chicago Tribune Press Service.]

LONDON, Dec. 6.—The air ministry is preparing a new attempt at a long distance flight record. Plans are drawn up for the construction of a special Fairy Napier monoplane capable of a cruising range of 7,000 miles. The machine is of the same type of plane that crashed and killed two pilots in an attempt to reach South Africa without a stop. A nonstop pilot attempt will be made from London to Cape Town, a distance of more than 6,000 miles, in the spring.

BODY FOUND IN QUARRY.

The body of Julian Hanson, 36 years old, 307 Claremont street, Elmhurst, who disappeared last Tuesday, was recovered yesterday when Elmhurst police dragged an abandoned quarry near the city limits. Notes found with the body indicated suicide over a love affair.

CONVICT BELAK OF KILLING HIS DIVORCED WIFE

Jurors Fix Penalty at 14 Years in Prison.

Andrew Belak, 48 years old, was convicted by a Criminal court jury last night in his second trial for the murder of his divorced wife, Mary, who was shot last March.

The verdict, returned before Judge E. I. Frankhauser, fixed the penalty at fourteen years in prison, the minimum for murder under Illinois law. The convicted slayer received the verdict unemotionally.

Children Divided at Trial.

Near him sat two daughters, Mrs. Jean Pallke and Mrs. Irene Ligman, who had testified in his behalf. They had also appeared for him at his first trial which resulted in a jury disagreement last summer.

Belak's conviction was based mainly on evidence given by other children. Harriet, 10 years old, testified that her father had shot her mother during a quarrel. It was Harriet, principally, who counteracted the defense of her father that a bootlegger, named yesterday in court as George Lombardo, had killed Mrs. Belak.

Belak's Story Challenged.

Belak's story was that the alleged bootlegger, previously identified only as George, had not only shot Mrs. Belak but had also wounded him. He exhibited a wrist wound to substantiate his story.

The state, however, asserted that Belak killed his ex-wife because he found her drinking with the mysterious George, and then shot himself to frame a defense. Harriet supported this contention and also charged her father with trying to force her to blame the killing on a bootlegger.

BATTLE 8 DAYS TO SAVE 2 WOMEN IN GRIP OF BRIGANDS

PEIPING, China, Dec. 6.—[U. P.]—The story of two foreign women, one an American and one a British nurse, who were captives of a Chinese bandit gang, was related today by Miss E. Gomersal, the nurse. She and Mrs. J. D. Hayward of Seattle were captured while Mrs. Hayward was en route to Peiping from the interior for a serious operation, the nurse said. Their trip covered 40 days filled with thrilling experiences on river rafts, ox carts and in a camel caravan.

"We were carrying valuable furs and gold in our party, accompanied by Mongol guards," she said. "We were on foot at the time the brigands, riding horses, attacked us. The bandits grabbed our sleeves and dragged us from the party to hold us for ransom.

"There was a pitched battle and our Mongol guards retreated. Everybody was robbed, but the Mongols later returned to the battle and rescued us. The fighting continued for eight days, during which time we were in the mountains in freezing weather with the bandits encircling our camp."

U. S. Minister to Holland Ill with Stomach Trouble

AMSTERDAM, Dec. 6.—(AP)—Gerrit J. Diekema of Holland, Mich., American minister to the Netherlands, is suffering from a stomach disorder and is being attended daily by a physician. He suffered from the same indisposition during his recent visit to the United States. Mrs. Diekema denied reports that her husband was dangerously ill and said there was no anxiety.

Convicted by Jury

ANDREW BELAK.
[TRIBUNE Photo.]

BREWERY RAIDED BY POLICE.

A miniature brewery with 5,000 gallons of beer ready to put in barrels was raided in the basement at 3236 Archer avenue yesterday by Capt. Michael Tobin and a squad from the Brighton Park police station.

PROPOSE POLICE JURY REMAIN ON JOB FOR MONTHS

Chamberlin Cites Legal Backing for Plan.

A proposal that the special grand jury to be summoned in January to investigate every police department in Cook county continue its work from term to term until its task is completed was made yesterday to Chief Justice John P. McGoorty of the Criminal court by Henry Barrett Chamberlin, operating director of the Chicago Crime commission. The proposal was accompanied by an extensive legal argument on extending the life of the special grand jury.

The report to Chief Justice McGoorty stresses the necessity of conducting the inquiry in a manner to convince the public of its sincerity, to do justice to the police departments and to be constructive. Such an inquiry cannot be accomplished in one term of court, Mr. Chamberlin said.

Special Jury Needed.

The police inquiry has been conducted in part by the past three grand juries in addition to their regular routine. Each of these had an average of 457 cases to dispose of during the month term. Because of the heavy pressure of routine work a regular grand jury cannot complete even a superficial investigation within its term of service, the report states.

The grand jury was adopted in the first Illinois constitution as a heritage from the old English common law. A Supreme court decision holds that an order allowing a regular grand jury to continue from term to term was erroneous. The opinion stated that although the question of legality of the grand jury in question could not be raised on a writ of error, an accused person could raise the question through a challenge to the array or motion to quash the indictment returned beyond the regular term.

Common law provided for the calling of special grand juries, the report points out. These, however, are limited to investigation of cases of offenses committed after the regular grand jury had been discharged. The common law in this respect has been changed by statute authorizing a special venire when, in the opinion of the court, public justice required such action.

Two Function at Same Time.

The report states that the statute revised the common law so as to permit a special grand jury to function at the same time with a regular grand jury. Under common law the special grand jury could not function beyond the court term.

"The legal conclusion that a special grand jury authorized by statute in Illinois may continue in session until an inquisition begun by it is completed violates no rule of statutory interpretation," Mr. Chamberlin said. "It will be argued that when a statute which is evidently intended to make an innovation is not to be construed as altering the common law further than the language of the statute clearly and necessarily requires, and that, therefore, the common law rule limiting the existence of the special grand jury to the term in which it is impaneled has not been abrogated by the statute.

May Continue for Months.

"In answer to this it may be stated that a statute will be deemed to abrogate the common law where its provisions are inconsistent with and repugnant to the common law and a survival of the common law would, in effect, deprive the statute of its efficiency and render its provisions nugatory. In this state, from decisions and law, a special grand jury may continue from term to term until it has completed its inquisitions and has been discharged by the court."

The question of the short life of a grand jury has been frequently raised in the Criminal court. In their final reports many regular and special grand juries have complained of the lack of time in which to conduct a thorough investigation in suggesting that the next grand jury carry on.

Prosecutors have had difficulty in pushing an overlapping investigation because of the necessity of going over the same ground with the succeeding venire, so that the succeeding body wastes valuable time in rehearing old evidence. A ruling supporting the proposal of Mr. Chamberlin would be a valuable aid in warfare against crime, lawyers and judges agreed.

BANK CASHIER SLAIN BY ROBBER WHO GETS AWAY, TAKING $1,000

Pittsburgh, Pa., Dec. 6.—(AP)—A cashier in a suburban bank was shot and killed today by a robber who escaped with $1,000. The holdup was the third in the district in 24 hours.

Police of the tri-state district tonight were seeking the bandit who fired on the cashier, Charles N. McFarland, 38, of the Allegheny Valley Trust company at Verona.

A well dressed man armed with a revolver entered the bank, walked into the cashier's cage, and told McFarland to "Stick 'em up; I mean it."

McFarland, other employés said turned around and asked: "What do you mean?"

"I'll show you what I mean," the man with the gun answered, and shot the cashier, who died instantly.

The bandit took all the bills in sight and fled. He first leaped to the running board of a passing automobile, rode a short distance, then jumped off and boarded the machine of a grocery man. The driver was ordered to take the bandit to Pittsburgh, but told the man to take the car himself.

The delivery man abandoned the machine and the killer drove away.

Young Woman Wounded by Mysterious Bullet

Mrs. Lucille Harvey, 24 years old, 5822 South Mozart street, was reported in a serious condition last night at the Southwest General hospital as the result of being struck in the neck by a bullet while crossing Mozart street at 59th street. The police advanced the theory that the bullet had been fired by boys hunting birds.

By special arrangement a sale of

BRUCEWOOD DRESSES

from our regular stocks with values up to $85 at

$39.50

Golden yellows ... black with white or a color in striking contrast ... greens, blues, rust tones, glowing reds, mellowed browns ... one dress more striking than the next ... each a breathtaking value at this special price ... each such a value that you'll probably want two of them. Light wools, silks, velvets ... a most complete collection. Sizes 12 to 46

TOMORROW AT 8:30

Maurice L Rothschild

State at Jackson

O'CONNOR & GOLDBERG

O-G GIFT HOSIERY

Nothing could be more acceptable, more appropriate, more appreciated by HER than an attractive box of one or many pairs of O-G HOSIERY ... fresh, new, perfect, beautiful hose, just arrived for holiday giving.

MEN—the assistance of capable saleswomen insures quick and suitable selections.

O-G PICOT EDGE CHIFFON HOSE $1.00 3 pair, $3.00
45-gauge, all silk, from top to toe. Regular $1.65 hose,

Also SERVICEWEIGHT, $1.00

O-G DOUBLE-DOUBLE PICOT HOSIERY ... $1.15 3 pair, $3.45
48-gauge, every thread of pure silk. Regular $1.95 hose, at

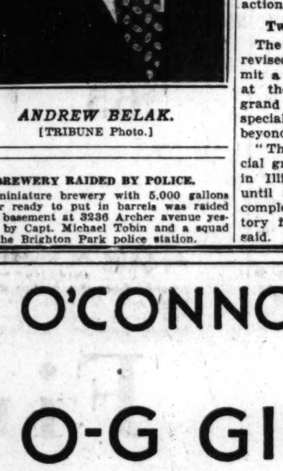

O-G GRENADINE CHIFFON HOSE $1.75 3 pair, $5.00
A beautiful new hose of sheer 3-thread, 48-gauge,

O-G INGRAIN CHIFFON HOSE $1.95 3 pair, $5.85
Regular $3.50 hose, of sheerest 3-thread, 51-gauge,

IN THE MOST WANTED STREET and EVENING SHADES

Upon request, charge purchases placed on January accounts, payable in February

O'CONNOR & GOLDBERG

205 STATE STREET, South ... 23 MADISON STREET, East

AND IN ALL O-G STORES

Interesting people—charming environment—and a surpassing menu!

Dining and entertaining at Hotel Shoreland brings you more than the satisfaction of choice foods expertly prepared and serviced. For here you are part of a sophisticated, cosmopolitan group—you are caught by the spirit of a noteworthy assemblage. You respond to the inviting environment, the enchanting dinner music—and enjoy dining as you never have before!

HOTEL SHORELAND

Fifty-fifth Street at the Lake

10 minutes from the "Loop"—via the Outer Drive

Coupon for Special LIFE INSURANCE POLICY

Issued Exclusively to Chicago Tribune Readers

$1.00 a month, with coupon below, for a Life Insurance Policy which pays $1,000 Plus!

No Medical Examination! No Subscription Necessary!

Note: Included Are Valuable Total and Permanent Disability Benefits!

This means that Full Amount of Insurance is payable to the insured, WHILE LIVING, in event of Total and Permanent Disability, as stated in Policy. Open to men, women, boys and girls in normal health, between ages of 9½ and 44½. Only one policy to a person. Issued by the Federal Life Insurance Company through special arrangement with the Chicago Tribune.

FILL IN AND MAIL. COUPON

"Special Life Insurance Department"
FEDERAL LIFE INSURANCE COMPANY,
160 N. Michigan Avenue, Chicago, Ill.

I hereby certify that I am a reader of the Chicago Tribune and wish to apply for a Special Life Insurance Policy made available by the Chicago Tribune in the Federal Life Insurance Company, in the amount of $1,000 PLUS. I enclose check or money order for $..... to pay for first Month's ☐ One Year's ☐ Premium.

Yearly Renewable Reducing Term to Age 45. Whole Life Thereafter. NOTE: The premium is $1.00 per month up to the policy anniversary nearest age 45 of the insured. Thereafter $2.50 per month. If you wish to pay for a full year, enclose $11.00.

My Name Is..... (Print name in full — Do not use Initials)

My Address Is..... (Street — City — State)

Date of Birth..... (Day — Month — Year) My Age Is.....

Beneficiary.....

Write here the full name of the person to whom you want Insurance paid at your death.

NOTE: This Insurance will become effective if and when issued by the Federal Life Insurance Company at its Home Office in Chicago. A short-form application blank will be mailed to applicants in accordance with requirements. The Federal Life Insurance Company reserves the right to reject any application for this Insurance for any cause whatsoever, and in such cases will return to the applicant the full amount of the payment sent with this coupon. This offer open only to persons between ages of 9½ and 44½. Only one of these Life Insurance Policies to a person.

COUPON FOR TRIBUNE ACCIDENT INSURANCE POLICY.

For New Policy or Renewal

To secure the Chicago Tribune-Federal $7,500.00 Travel Accident Insurance Policy, or to renew for another year one previously issued to you, cut out and fill in the application below and send it with registration fee of $1.25 to Tribune Insurance Dept., Federal Life Insurance Co., 160 N. Michigan Ave., Chicago, Ill. Remit by money order or check payable to Federal Life Insurance Company. (During the first five years, as provided in the policy, the value of all specific indemnities increases 10% each year the policy is renewed.)

☐ NEW POLICY / OR ☐ RENEWAL
Check here if you wish new policy — Check here if you wish old policy reissued

APPLICATION for $7,500.00 TRAVEL ACCIDENT INSURANCE POLICY

Issued to Readers of the Chicago Tribune

If Renewal, write Policy Number here (as shown on policy). No. .....

(If you wish a new policy ALL QUESTIONS BELOW MUST BE ANSWERED. If you wish to renew a Policy previously issued to you, indicate above and fill in name, address and policy number.)

Do you apply for a $7,500.00 Travel Accident Policy in the Federal Life Insurance Company, issued only to Readers of The Chicago Tribune?

What is your Full Name?.....

Address? ..... (Number — Street)

..... (City — State)

What is your Age?..... Place of Birth?.....

Date of Birth? Month..... Day..... Year.....

Are you Totally Blind or Deaf?..... Are you Crippled to the Extent That You Cannot Travel Safely in Public Places?.....

What is the name and address of person to whom your claim hereunder is to be paid in case you are killed? (If not answered insurance will be payable to your Estate.)

Beneficiary's Name?..... Address?.....

Relationship?.....

Do you certify that you are or will become a reader of the Chicago Tribune?.....

Sign your name here.....

NOTICE: Not more than one policy will be issued to any one person. Issued Only to Applicants Over 10 and Under 70 Years of Age.

GIRL, 19, TELLS OF KIDNAP RIDE WITH ROBBERS

Sister, 16, Foils Holdup of Indiana Bank.

Helen Hamilton, 19 years old, was taken back to her home in Stockwell, Ind., yesterday afternoon after a wild night of adventure as the hostage of a gang of bandits who had planned to rob the bank headed by her father.

The girl was not molested by her kidnapers, who drove her to Chicago, instructed her how to reach a police station, and gave her carfare. She was not frightened by the exciting events of the night and told her story to the Chicago police with intermittent giggles at the "thrill" of it all.

Oscar Hamilton, president of the Stockwell bank, greeted his daughter at the detective bureau and joined with her in telling all he knew of the kidnaping and frustrated robbery. Elza Leopard, 22 years old, Helen's fiancé, also came to Chicago.

How the bank robbery was foiled by the daring and courage of a younger daughter, Mary, 16 years old, and details of the kidnaping were related by father and daughter.

Shortly before 10 o'clock Friday night a man appeared at the Hamilton home and asked to see Mr. Hamilton.

Stranger Draws Gun.

"He said his name was Bishop and told a rambling story of hard times and unemployment," the banker said "Suddenly he pulled out a gun and said he was going to rob my bank. Then he called to a second man, who was masked, and they tied my wife and me to chairs. It was at th's time that Helen and Elza came in from a movie. They, too, were tied up."

Meanwhile the 16 year old daughter, Mary, upstairs heard the noise downstairs and, listening, gathered that her parents were being held up. She slipped on a dress and climbed out a window onto a trellis, which broke as she was descending and tumbled her to the ground. She was not hurt and ran barefoot to warn the nearest neighbors a block away.

These neighbors took Mary with them in an automobile to Lafayette, twelve miles away, and notified the police and sheriff.

The robbers heard the noise of the trellis breaking, according to Mr. Hamilton.

"The one called Bishop went upstairs," the banker said. "He noticed the open window and came down frightened. They untied Helen, told me they were going to take her so I wouldn't tell anybody, and that they would be back for the money Monday. A few minutes after they drove away the police from Lafayette arrived."

Girl Tells of Ride.

Helen took up the story, telling of the ride to Chicago.

"There were two automobiles," she said. "The two men called each other 'Butch' and 'Smitty.' They put me in a small sedan. The other car was a Packard and there was one man in it. He drove off one way and we took the road to Chicago.

"They didn't bother me much. The one called Smitty kissed me once or twice but didn't harm me any other way. We stopped once at a filling station for gas and again for cigarets.

"Why didn't you give some sign to people at these stops that you were being kidnaped?" she was asked.

"I was afraid," she replied. "They told me they'd shoot me sure if I screamed or did anything like that.

"They bragged most of the time about what great robbers they were. They said they'd robbed the Frankfort, Ind., bank of $67,000. But I don't think they were so much. They talked big, but I think they were amateurs."

When the trio arrived in Chicago they drove to the north side on Clark street. The two men gave the girl 15 cents and told her to take a Clark street car south and get off at Chicago avenue where she would find a police station.

Girl Freed Here by Bandit-Kidnapers

Mrs. Oscar Hamilton (seated) and (left to right, standing) Mary Hamilton, who frustrated attempt to rob father's bank in Stockwell, Ind.; Samuel Hamilton and Robert Hamilton, who were asleep in home when bandits entered.

Oscar Hamilton, president of Stockwell bank.
[TRIBUNE Photos.]

Helen Louise Hamilton who was freed unharmed in Chicago by bandits.

London Night Club Queen Freed After 6 Months' Jail

LONDON, Dec. 6.—(AP)—The night club queen, Mrs. Kate Meyrick, was released today from Holloway prison just as dawn broke. Mrs. Meyrick, who is the mother-in-law of two peers, was sentenced in July to six months' imprisonment for selling intoxicants at the club during forbidden hours. Friends said recently that she intended to abdicate her "throne" since the game was not worth the candle.

Opera Tenor Seriously Injured by Automobile

New York, Dec. 6.—(AP)—Frederick Jagel, Metropolitan Opera tenor, was in a hospital today with a multiple fracture of the left leg as the result of being knocked down by an automobile near his home in Kew Gardens.

ALL OF COUNTY'S STORES TO USE CERTIFICATE PLAN

Other Cities May Adopt Trade Boosting Idea.

The merchandise certificate plan designed to stimulate business by encouraging buying was expanded yesterday with a view to including every merchant in Cook county. Jacob M. Loeb, chairman of the certificate committee, announced that the plan, originally framed to operate only in a few loop stores, would be made country-wide.

As first drafted the plan was intended to encourage employers and individuals to give certificates instead of bonuses and gifts of money, the certificates to be redeemable in merchandise at a number of selected loop stores. When complaints were received from neighborhood business men that this plan was discriminatory, Mr. Loeb and his committee announced that the paper would be used for purchases in all outlying shops and stores in the county as well as those in the loop.

The certificates are now being printed and will be on sale Tuesday at the headquarters of the committee, 1 North La Salle street. On that date an educational campaign will be started through newspapers, radio, and churches in support of the movement.

Other Cities May Follow.

Indications were yesterday that Mr. Loeb's plan for improving business may become nation-wide. He stated that he had received inquiries from a number of eastern cities asking for details of the plan. Among the cities considering the adoption of the idea is Boston. A similar effort is being made by the National Association of Retail Clothiers, which is circularizing its members throughout the country.

"There are 22,000 merchants in Cook county outside of Chicago and most of these will be benefited," Mr. Loeb said. "At the bottom of this business depression is the fear of buying. But once buying is started it will continue and increase in volume until the gloom is banished. We feel confident that our plan will be the first step in that direction.

"Big Stores Hardest Hit."

"The big fellows on State street are to be commended for their generosity in this plan. The big stores have been hardest hit by the depression because of their tremendous overhead, yet they are glad to have the benefits of the gift certificate plan extended to the smaller fellows in the outlying regions who have been less badly affected, because they have been able to curtail expenses."

Col. Robert Isham Randolph, president of the Chicago Association of Commerce, said yesterday that he was certain that the certificate plan will result in a general stimulation of business.

BLAZE TIES UP LOOP TRAFFIC.

Traffic at Clark and Randolph streets, in the loop, was tied up for half an hour yesterday afternoon when gasoline used for cleaning in a shoe shine parlor at 64 West Randolph street became ignited and filled lobbies of nearby theaters and restaurants with smoke.

FREE A XMAS GIFT from MURRAY'S MONDAY, TUESDAY, WEDNESDAY. We are giving every patron customer a beautiful hand colored photograph of yourself, done by one of Chicago's leading photographers.

Murray's "Certified" PERMANENT WAVES
Regular $5-$6-$8 Waves
$2.50 Your Choice of
REALISTIC
50c SPECIALS! Beautiful waves with enchanting ringlet ends. FINGER WAVE, Shaped, Trim, Shampoo, Henna, Arch or Manicure. Skilled Licensed Operators Only
or 7 other well-known treatments at sensationally low price. No woman who wants a beautiful permanent can afford to miss this opportunity.
159 N. State 704 Capitol Bldg. Dearborn 7385
Murray's
South Side Branch 807 E. 63rd St. Fairfax 5240
WEST SIDE SHOP—4063 W. Madison. Nevada. 6664.
HOURS 8:30 A. M. TO 9 P. M.

America's Distinguished Suit Opportunity

ENTIRE STOCK—FALL

$65 $75 $85 $95 $100

Stein Bloch

Fine Suits

$58

Thousands of gentlemen who recognize Stein Bloch as the finest name in clothing and who know that our selections from $65 to $100 are the largest and most luxurious in the world will readily see the importance of this $58 sale. Selections include the choice of our entire stock of fine men's and young men's suits in complete ranges of sizes. The opportunity is extraordinary and merits your immediate attention.

Take Your Choice Tomorrow—Beginning at 9 A. M.

THE HUB
HENRY C. LYTTON & SONS
Stein Bloch Clothes

State and Jackson CHICAGO
Orrington and Church EVANSTON
Marion and Lake OAK PARK
Broadway and Fifth GARY

Starck Chicago's Greatest
RADIO SENSATION
Just in time for Xmas
—And What a Radio!
FREE Beautiful Floor Lamp and Radio Bench
This Genuine Electric RADIO WITH 7 TUBES
$39 COMPLETE
Shop at Our Nearest Salesroom

When you call, pay particular attention to the beautiful cabinet—note the ease of tuning. You'll marvel at the excellent tone. Thousands of these wonderful radios have been sold at a much higher price heretofore and are giving complete satisfaction.
P. A. Starck Piano Co.
Manufacturers of Starck Grand, Upright and Player Pianos
LOOP SALESROOMS—228 S. WABASH AVE.
An Ideal Xmas Gift for the Entire Family
Delivery now or Xmas Eve as you prefer.
Uptown Salesrooms 4744 BROADWAY One Door South of Riviera Theater
West Side Salesrooms 4162 W. Madison St. One Door East of Marbro Theater
All Salesrooms OPEN EVENINGS
Factory Salesrooms 3859 S. Ashland Ave. Northeast Corner
South Side Salesrooms 859 E. 63RD ST. Two Doors East of Maryland Theater
Evanston Salesrooms 830 DAVIS ST. EVANSTON
Special Offer Pay Only $5 Per Month

JOBLESS REL FUND IS RA TO $1,52

Concentrate on F Gift Campai

Cook county's relief f unemployed yesterday $1,525,000, with contributi $50,000 collected during th from well to do Chicago pected to boost the fun $2,000,000 mark the first when the campaign comm governor's commission on will concentrate on its d sonal gifts.

Among the large contr terday were the followi Hines Lumber company $3,700; G. A. Soden & C ployes, $1,034; Joseph Br ber company, $1,000.

County Funds for C

"There is an impress circles that the money ra county would be put into use all over the state," s Clarke, chairman of the committee. "Every cen Cook county will be used suffering in Cook county counties are taking care needs."

The North Central which maintains a temp and emergency station u drive, yesterday reporte the establishment of the 513 men have been serv total of 2,695 men register of these have been vaccin vided with clothing. Jo found for 115.

More Apple Permits

The department of com the city hall continued issue permits to ex-serv lowing them to sell ap street corners. So far have been issued for thi

Officials in the de compensation, said that had been made that hi discontinue the permits ernor's commission, the ter Business bureau, and Association of Commerce to sanction the sale of emergency measure to ployment.

INSULL DON $1,000 CHEC CHARITY B

Samuel Insull has co first check, for $1,000, t ball benefit to be given seum on Wednesday eve by the Illinois state c Knights of Columbus fo of the Catholic Charities The entire proceeds wil Cardinal Mundelein to meeting the demands overburdened the availa of the charities.

To raise funds quickly tournament has been which the champion and the Knights of Columb league, the St. Patri Thomas Aquinas' teams principal attraction.

ROT A s

We ha these wante plained coldest soft, sil with th

Maur

JOBLESS RELIEF FUND IS RAISED TO $1,525,000

Concentrate on Personal Gift Campaign.

Cook county's relief fund for the unemployed yesterday mounted to $1,525,000, with contributions totaling $54,500 collected during the day. Gifts from well to do Chicagoans are expected to boost the fund past the $2,000,000 mark the first of this week when the campaign committee of the governor's commission on unemployed will concentrate on its drive for personal gifts.

Among the large contributions yesterday were the following: Edward Hines Lumber company and employes, $1,700; G. A. Soden & Co. and employes, $1,004; Joseph Brothers Lumber company, $1,000.

County Funds for County.

"There is an impression in some circles that the money raised in Cook county would be put into the pot for use all over the state," said Philip R. Clarke, chairman of the money raising committee. "Every cent raised in Cook county will be used to alleviate suffering in Cook county. The other counties are taking care of their own needs."

The North Central association, which maintains a temporary shelter and emergency station under Wacker drive, yesterday reported that since the establishment of the shelter 46,-111 men have been served there. A total of 2,695 men registered and many of these have been vaccinated and provided with clothing. Jobs have been found for 115.

More Apple Permits Issued.

The department of compensation in the city hall continued yesterday to issue permits to ex-service men, allowing them to sell apples on loop street corners. So far 200 permits have been issued for this purpose.

Officials in the department of compensation, said that no request had been made that his department discontinue the permits. The governor's commission, the Chicago Better Business bureau, and the Chicago Association of Commerce have refused to sanction the sale of apples as an emergency measure to relieve unemployment.

INSULL DONATES $1,000 CHECK TO CHARITY BENEFIT

Samuel Insull has contributed the first check, for $1,000, to the basketball benefit to be given at the Coliseum on Wednesday evening, Dec. 17, by the Illinois state council of the Knights of Columbus for the benefit of the Catholic Charities of Chicago. The entire proceeds will be given to Cardinal Mundelein to be spent in meeting the demands which have overburdened the available resources of the charities.

To raise funds quickly a basketball tournament has been arranged, in which the champion and runner-up in the Knights of Columbus Basketball league, the St. Patrick's and St. Thomas Aquinas' teams, will be the principal attraction.

Clothes Pile Up for City's Needy

Mrs. Margaret Hallengren (left) receiving bundle of clothing from Miss Dorothy Hankforth yesterday in receiving station at 807 North State street. This station is one of dozens conducted by the women's division of the governor's unemployment commission. [TRIBUNE Photo.]

11 APPLICANTS TO EACH NAVY JOB, ADMIRAL SAYS

The American navy now has eleven applicants for every job to be filled, enabling it to select the best types of men in its history, Rear Admiral Richard Henry Leigh, commander of the Pacific battle fleet, revealed yesterday on his arrival in Chicago from San Pedro, Cal.

Admiral Leigh, who saw service in the Spanish-American war, the Boxer rebellion, and the world war, contrasted the present situation with the days of '98, when, he said, it was necessary to accept recruits who would not have a chance of passing the tests today.

The unemployment situation, he said, appears to be partly responsible for the large number of applicants. A year ago one out of each eight applicants was accepted. Admiral Leigh is en route to Washington for a 10 day conference.

Chicagoan Starts Abroad on Belated Honeymoon

New York, Dec. 6.—(AP)—Henry Ortengren of Chicago and his bride, who expected the Olympic to carry them on a honeymoon yesterday, started on a belated wedding trip today aboard the Minnetonka. They were married yesterday at the bride's home in New Haven, Conn., and motored here, arriving too late to catch the Olympic. They decided on the Minnetonka today a few minutes before it sailed.

RADIO WILL PORTRAY SUBMARINES' ACTIONS FROM UNDER WATER

New York, Dec. 6.—(AP)—Broadcast from two submarines in action, one submerged and the other on the surface, will be made tomorrow.

Maneuvers of the underwater craft five miles off New London, Conn., will be described to listeners of the National Broadcasting network at 1:30 p. m. [eastern standard time] with short waves linking sea and shore.

Announcer George Hicks will be aboard the submarine O-8, which will go below as he describes the craft's movement. On the O-4, which will remain on the surface, James Wallington will give his word picture of the maneuvers.

Short wave equipment will be mounted on the deck of the O-4, sending its signals to the shore connection for the network at New London. This transmitter will be connecteu to the other submarine by a long waterproof cable leading to the microphone inside the O-8.

AUTO CRASH VICTIM DIES.

Rockford, Ill., Dec. 6.—(AP)—Spencer Kunkle, 22, of Freeport, Ill., died in a Rockford hospital early today of injuries received last night in a headon collision of automobiles, near Winnebago, Ill.

DIG UP APOLLO STATUE IN RUINS OF POMPEII CITY

POMPEII, Italy, Dec. 6.—(AP)—Spurred on by discovery of a fortune in ancient Roman gold objects buried for nearly 18 centuries under the lava of old Vesuvius, archaeologists today pushed on to additional finds.

One of them was a polychromatic statue of Apollo and another was a fresco of surpasisng beauty. Both of them were in the same ancient house at No. 4 Via Abondanza, hidden since A. D. 79, when Vesuvius destroyed this ancient city. A crew under the direction of Prof. Mairui brought the porch and peristyle of the house into light today. The objects recovered have been taken to the National museum at Naples.

Pompeiian Statuette Burned.

[Chicago Tribune Press Service.]

BERLIN, Dec. 6.—The "Amor Psyche," the world famed statuette, which emerged whole during the excavation of Pompetii, was damaged in a fire at Rendsburg, near Kiel. It is said that the object is beyond repair.

POLICE CAPTAIN DENIES BEING QUIZZED BY U. S.

Capt. Albert Christensen, recently placed in charge of the missing persons bureau of the police department, yesterday was reported to have been questioned by revenue agents in the federal government's general investigation of the income tax affairs of police captains.

Federal investigators refused to divulge any information as to the reported questioning of Christensen and he denied that he had been interviewed. So far Capt. Patrick Harding of the Rogers Park station is the only police officer reported to have been questioned who confirmed the report.

It was learned yesterday that not only police captains are to be investigated by the government with respect to their income taxes but that other police officials, including several lieutenants and some former captains, are under inquiry. The federal investigation, it was reported, is just getting under way and several months will be required to complete it.

YOUR CHOICE OF A NEW

Royal—Underwood—Remington Portable Typewriter

$49.50 ONLY $4.50 DOWN

Balance Monthly Small Carrying Charge

Regular Price $60

An assortment of colors. Sold with exchange privilege after Xmas. Due to slight change in late 1930 model we are able to sell these machines at a savings to you. This is positively the lowest price ever quoted. Carrying case and instruction book included. A liberal allowance for your old machine. Carries new machine guarantee.

Phone or Call For Free Trial
FRAnklin 2244

PORTABLE TYPEWRITER CO.

Entire 3rd and 4th Floor—Largest Stock in City

111 N. DEARBORN ST. Near Washington

Open Evenings Until Christmas

ROTHMOOR COATS

A special group of Alaskan weights that the cold can't get through

We had a famous Scotch mill develop these Alaskan weight woolens. We wanted to give women who complained about the cold a coat that the coldest cold can't get through. They're soft, silky, fleecy and blend beautifully with the rich furs. $85 is an exceptionally low price for them

$85

Others $39.50 to $195

Our entire 5th floor is devoted to women's coats, dresses and millinery

Maurice L Rothschild

State at Jackson

BALDWIN BUILT BABY GRANDS $495

Baldwin

Special holiday showing of new 1931 models

SPECIAL small down payment
SPECIAL easy budget plan
SPECIAL large trade allowance on your old piano

BALDWIN'S XMAS GIFT TO CHICAGO

free! Ten music lessons by a representative teacher with every new piano delivered for Christmas. Music teachers register at once.

THE BALDWIN PIANO CO.

323 South Wabash Ave. Phone Wabash 6900

OPEN EVERY EVENING

SWARTS BROS
CREDIT JEWELERS

THE VERY PEAK *in* VALUE GIVING

THESE remarkable prices save you worthwhile amounts on your Christmas purchases. The values are exceptional. Credit never was more liberal. A cash payment of only $1 is the most that is required. Open a Long Time Charge Account.

Long-Time Helpful Credit

Open Every Night Till Christmas

DIAMOND SOLITAIRE 6-SIDE DIAMONDS

Remarkable Gift Value

$39.85

18k solid white gold prong ring set with a genuine Diamond Solitaire and 6 genuine side Diamonds set in six artistic triangular effects. 85 cents is all the cash necessary to make this purchase.

85c Down—
$1.00 a Week

HELBROS 17-JEWEL BAGUETTE

Bracelet to Match

A mere mite of a watch at a price LESS than such a small watch has ever sold for. HELBROS BAGUETTE, nationally advertised 17 Jewels 14K White Gold Filled Link Bracelet attached. A remarkable value.

$49.75

$1 Down—
$1 a Week

Now Is a Good Time to Make Use of Swarts Bros.' Most Liberal of All Credit Plans. No Red Tape. No Carrying Charges. $1 Cash Is All That Is Required. Pay Balance Later, as You Conveniently Can.

"MODERN BRIDE" 7-DIAMOND Wedding Ring

$19.85

(Registered U. S. Patent Office.)

We feature exclusively the gorgeous new creation in Diamond Wedding Rings — the "Modern Bride," a beautiful square panel, step effect in 18-k solid white gold, set with 7 GENUINE DIAMONDS. Illustrated large to show beauty of design and artistic engraving. $19.85 gives you another remarkable bargain.

85c Cash—
50c a Week

DIAMOND Engagement Ring

Beautiful prong Engagement Ring in 18k Solid White Gold richly engraved set with Genuine Blue White Diamond Solitaire and 2 genuine side diamonds. A bargain. Never before such liberal credit.

$98

$1 Down—$2 a Week

DIAMOND Engagement Ring

A new 18k Solid White Gold Prong Engagement Ring. Prong design. Illustrated above. It is set with a genuine Blue-White Diamond Solitaire with 6 genuine blue-white side diamonds. Handsome in the extreme. Charge it.

$129

$1 Down—$2.50 a Week

DIAMOND Engagement Ring

$250

18k Solid White Gold Prong Engagement Ring. Striking and different, with a genuine Blue-White Diamond Solitaire with 12 genuine blue-white side diamonds. A year to pay.

$1 Down—$5 a Week

DIAMOND Engagement Ring

Newest prong effects 18-k Solid White Gold Engagement Ring, set with Genuine Blue White Diamond Solitaire. Charge it to your account.

$74

$1 Down—$1.50 a Week

15-JEWEL ELGIN Man's Strap Watch

$19.85

A Value that will interest Gift-givers. Elgin strap watch for men. 15-Jewel movement guaranteed accurate and dependable. One of our great Gift Specials on the most liberal of credit plans.

85c Cash
50c a Week

DIAMOND WRIST WATCH

$22.85

Think of such a bargain at gift-buying time! Ladies' small watch, handsomely engraved, set with Genuine Diamonds and Blue Sapphires. Guaranteed a dependable timepiece. Our bargain price, $22.85.

85c Cash
50c a Week

17-JEWEL ELGIN POCKET WATCH

12-Size Engraved Case

$24.85

This is a great gift bargain. One of America's fine timepieces. A 17-Jewel Elgin and absolutely guaranteed to keep accurate time.

85c Cash
50c a Week

OPEN EVERY EVENING

SWARTS BROS

156 NORTH STATE ST.

GROUND FLOOR—50 FEET NORTH OF RANDOLPH

YULETIDE NEAR; IT'S TIME TO BE A GOOD FELLOW

More Contributions Are Received for Fund.

The week after next is Christmas, so there isn't much time left to enlist with the Good Fellows before the holiday. There is a coupon in a nearby column with which you can either pledge yourself to deliver a holiday meal and some toys for children to some poor home on Christmas Eve or you can join the Good Fellows who are providing necessities to destitute families until they can become self-supporting again.

Yesterday's mail at the Good Fellow headquarters included a $100 check from the Pure Milk association to be spent for milk for destitute families. W. C. McQueen of Elgin, president of the association, is urging the 19,000 farmer members of the organization to send contributions directly to the Good Fellows, labeling these donations to be spent for milk for the poor.

Girl Scouts Send Check.

There were 21 other donations during the day, totaling $917. The Girl Scouts of Anshe Emeth temple mailed $2.50.

The boys and girls of the sixth grade at the Gorton school, Lake Forest, sent $5 to help the family of "some ex-soldier who is out of employment and who has children."

In the Municipal court of Judge Edgar Jonas, the police presented $13 that had been seized in a raid on a dice game. The defendants denied the money was theirs. Some hungry and cold family will get the $13 through the Good Fellow fund.

Social Affairs Help.

Midwinter social activities are raising money for the Good Fellow family relief work. The society section of today's TRIBUNE tells of some affairs scheduled for the near future. Last night, the Iota Sigma Phi was enjoying a bridge party at the Bismarck hotel, proceeds for the Good Fellow fund. In the afternoon, a committee of women employés of Williams & Cunnyngham Advertising agency held a Good Fellow benefit party in the Congress hotel. Miss Marjorie Maxwell of the Chicago Civic opera and a niece of Lloyd Maxwell, president of the advertising agency, sang.

The South Side Old Time Dance club is preparing fo ra big benefit affair on Dec. 20 in the ballroom at 6932 South Halsted street. The polka and quadrille will be revived, according to Ira J. Kunse, president of the club is preparing for a big benefit families to help themselves through the Good Fellow rehabilitation activities.

GOOD FELLOWS!

If you alone or you and your associates wish to carry a hungry family through the winter, fill out the blanks below and mail to "The Good Fellow," The Tribune, Chicago:

Your Name.....

Your Address.....

In what locality, city and state, Chicago or suburb:

.....

If you wish to donate monthly, please state amount:

.....

If you want to be Santa Claus for some destitute home, fill out the blanks below:

Your Name.....

Your Address.....

Number of families..... North, south or west side.....

O. Lillian Barton Will Head State Deans of Women

Rockford, Ill., Dec. 6.—(AP)—The Illinois Association of Deans of Women today elected O. Lillian Barton of the Illinois State normal school, president, and reelected Miss Cornelia Pierce of the Mount Vernon township high school secretary. Next year's meeting was awarded to the National College of Education at Evanston.

ADMITS DEATH STRUGGLE WITH MAN.

Washington, D. C., Dec. 6.—(AP)—Police today said they had obtained a verbal confession from William J. Carnell, 31, that he engaged in a struggle with Louis Bush, wealthy bus line owner, on the night of Oct. 6, during which Bush was fatally shot.

DUCE TO PRESENT 1930 GRAIN BATTLE REWARDS TODAY

ROME, Dec. 6.—(AP)—Premier Mussolini in his dual capacity of head of the government and farmer of Forli province will tomorrow make many an honest rustic's heart proud when he hands out the prizes won in the 1930 "grain battle" by the wheat growers of Italy.

This nation-wide contest has proved immensely successful in stimulating wheat production all over the kingdom, lightening Italy's imports considerably and improving her trade balance.

The Italians, as is well known, are a nation of bread eaters and consumers of wheat-containing macaroni and spaghetti, and while they do not yet produce enough for their own needs Premier Mussolini hopes that goal will be reached within a few years through reclamation of marsh and desert lands, notably in the south.

IT'S THE LAWYER WHO PAYS—AND NEEDY BENEFIT

Chief Justice Harry A. Lewis of the Superior court outguessed Attorney Nathan Einhorn yesterday and as a result the attorney contributed $100 to charity. The attorney appeared before the judge on Wednesday to obtain a writ of ne exeat to restrain a husband from leaving the city pending settlement of a divorce suit.

"You don't need a writ," the judge told the attorney. "He will come into court, all right. If he doesn't I'll pay $100 to charity—if he does you pay."

When Attorney Einhorn arrived at the county building yesterday he found the husband, Herman Milstein, a salesman, waiting for court to open. Milstein is being sued for divorce by Mrs. Hannah Milstein, 6154 South Park avenue, on grounds of desertion.

Safe with Life Savings of $6,160 Carried Away

Granite City, Ill., Dec. 6.—(AP)—A 300 pound iron safe, containing money, jewels, and papers representing life savings of $6,160, was carried away from the lodging house room of Taskce Vasileff, a steel mill foreman, while he was at work early today. He had secured the door with three locks, but the burglars broke these open.

PLEADS NOT GUILTY TO MURDER.

Greenfield, Ind., Dec. 6.—(Special.)—Arraigned in the Hancock Circuit court today Frank Jordan, Indianapolis, pleaded not guilty to a grand jury indictment charging murder in connection with the death of Raymond Cole. His trial was set for Jan. 12.

PICTURE OF FAMOUS CIVIL WAR BAND COMES OUT OF PAST

(Picture in Rotogravure Section.)

An interesting photograph out of the past has been produced from original daguerreotypes of the members of the band of the civil war 1st brigade, 3d division, 15th army corps, known as "Sherman's band," which accompanied the expedition on the historic march to the sea.

The daguerreotypes together with the complete library of music played by this band are the property of Sergt. Faust of Chicago, son of John Mortimer Faust, who was director of the original band.

Residents of Green county, Wis., knew this band before the civil war. It then gave occasional concerts at the old Manley house at Brodhead. When war was declared the musicians enlisted as a unit. So great was the comradship existing among the players that each pay day they pooled their money and divided it equally so that the cymbal player drew as much as the director. Serving one term the whole band reënlisted and at the close of the war was mustered out as a unit, returned to the home town and became famous as the Brodhead Silver Cornet band. As such it remained in existence several years after the war, giving concerts every Saturday afternoon in the public square directly opposite the old Manley house. Mr. Faust, the director, went to Dakota later and organized the first band at Yankton and Elk Point, long before railroads had penetrated into that part of the country.

A band in the early days was "a band." Each instrument was of the straight back variety, the horn bell not curving as do today's instruments. The bass horn player carried a horn some eight feet in height.

Auxiliary to Give Vets 3,000 Pairs of Slippers

Three thousand pairs of slippers, costing $7,000, will be given to inmates of the eight veterans' hospitals in the Chicago area between now and Christmas by the Cook County council of the American Legion auxiliary. The annual gift of slippers, greatly enlarged this year, was authorized yesterday at the quarterly board meeting at the Chicago Woman's club. New officers were elected as follows: Mrs. Ruth Roger, president; Mrs. Marcia Laver, first vice president; Mrs. Ruth Lange, second vice president; Mrs. Ann Lindemann, treasurer; Mrs. De Lacy, chaplain; Mrs. H. T. Boss, historian, and Mrs. Josephine Macauley, sergeant at arms.

GERMANY BEATS MOVES TO CRUSH FINANCE DECREE

Motion to Repeal Law Is Beaten by 38 Votes.

BY SIGRID SCHULTZ.
[Chicago Tribune Press Service.]

BERLIN, Dec. 6.—The Bruening government defeated the combined attack of the Fascists, Communists, and Nationalists four times in the reichstag today. As the smoke cleared away the figure of Chancellor Bruening still stood at the helm.

First the government defeated a motion to revoke the chancellor's decree of drastic financial reforms by 38 votes. It crushed a motion of nonconfidence by 36 votes, and then forced the reichstag to table a motion of confidence, proposed by "ironic" Nationalists, by 65 votes. The government wound up the day by trouncing a Communist proposal demanding revocation of the emergency decree in force since last June by 72 votes.

Black Bread Is Back.

One of the immediate results of the passing of the financial reform decrees will be felt on Monday, when no white bread or rolls will be served on the tables of German hotels and restaurants. The wartime black bread replaces them.

The order compels bakers to use more German rye and thus help the farmer get rid of his rye surplus. Bakers may sell pure white breads only up to 200 grams and then only to private householders. Regular loaves must contain 30 per cent rye flour. "Diners out" may bring their own bread to the restaurants.

Today's session ended a three day debate over the financial reforms, which will cut Germany's yearly expenditures by $345,000,000. The measures will inaugurate the strictest economy in every department of national and state governments. Salary cuts of government employés is the chief, and most unpopular, measure.

Bruening Is Elated.

The chancellor and his ministers were elated over the day's results, not having anticipated the majorities they received.

"We have thus resigned ourselves to a Spartan life for the next three years," Chancellor Bruening said. "Even if our income grows, we will have to use the excesses to pay our debts. It is the only way to pull Germany out of her financial difficulties."

The session itself was a stormy one, in which the Fascist deputies Herr Frick and Herr Stoehr delivered fiery speeches attacking the government, trying hard to discredit Bruening.

While the votes were being cast Fascist members threatened to beat up the farm bloc representatives and members of the Economic party who failed to vote fully the way the Fascisti wanted them to.

Found Strangling

MISS ANGELINE GRABOWSKI.
[TRIBUNE Photo.]

With a thin cord knotted tightly around her throat, Miss Angeline Grabowski, 22 years old, 2223 North Hamlin avenue, who later said she was the victim of strangler kidnapers, was found semi-conscious in a vacant lot adjoining 733 South Kolmar avenue last night. The girl, formerly a radio company employé, was taken to the county hospital, and later to the Fillmore street station where she was questioned by Capt. Patrick Collins and Lieut. Thomas Duffy. She asserted she had been abducted by two men near Harrison street and 5th avenue, dragged into an automobile, and afterwards thrown into the lot, her throat bound with cord.

JAMES H. HYDE AND AMERICAN COUNTESS WED

VERSAILLES, France, Dec. 6.—(AP)—James Hazen Hyde of New York and Paris was married today to the Countess Ella Matuschka, the former Ella Walker of Detroit, at a simple ceremony here.

Andre Tardieu, who continues to exercise his duties as premier of France pending the appointment of his successor, was one of the witnesses. Others were Norman Armour, chargé d'affaires at the American embassy; Col. Bentley Mott, former American military attaché at Paris; and Count Pierre de Viel Castel.

The couple will make their home at Versailles and Paris, and this winter will go to the French Riviera.

ELKS HOLD MEMORIAL TODAY.

Annual memorial services for members who have died during the year will be held this afternoon at 3 o'clock at the Selwyn theater by Chicago lodge, No. 4, B. P. O. Elks.

PLEASED Why Shouldn't She Be? She Has Traded at the BIG MARKET

A Great Store in a Great City
THE FAIR
State, Adams and Dearborn Streets

For many years and always received the best service and foods at Low Prices.

ARMOUR'S STAR HAM FIXED a FLAVOR

SWIFT'S PREMIUM or ARMOUR'S STAR HAMS Whole or Half LB. 24c

HAZEL BRAND HAMS Lb. 22c

Spiced Herring Full 5 lb. net weight pail, 69c

HAZEL BACON 6 to 8 lb. average, lb., 29c

Beechnut Catsup The well known brand. Large bottle, 19c. Small bottle, 13c

Grape Juice Our own Sweet Girl brand of Michigan Grape Juice. Full pints, 19c; quarts, 33c

Currant Jelly Pure, delicious and tart. Pint (16 oz.) jar, 28c

A REAL TRADE
Sold at this low price only when bought with other merchandise.
WISCONSIN WHITES ½ Bu. Carton 63c
IDAHO RUSSETS ½ Bu. Carton 75c
THE FAIR SELECT POTATOES

SMOKED BONELESS BUTTS, pound, 27c

From OUR MEAT DEPARTMENT

BONELESS BRISKET CORNED beef, pound, 17c
LOIN VEAL CHOPS, pound, 21c
FRESH SPARE-ribs, pound, 12c
PLATE CORNED BEEF, lb., 8c
FRESH HAMburger, 2 lbs., 19c

COFFEE Buy now for the whole month. Use our famous Old Dutch Blend—fresh roasted. 3 lb. bag $1.00

Cake Flour Hazel Pastry, 5 lb. package, 34c
Gold Medal, 44 oz. pkg., 25c
Swansdown, 48-oz. pkg., 29c

Yellow Onions Fancy silver skin onions. 10 lbs. 17c

Mince Meat Heinz, 2 lb. jar, 53c
DINING Car Brand 18 oz. can, 19c
OLD FASHIONED, 2 lb. jar, 39c

Prunes Premium size Santa Clara Prunes. Sold in box only at this price. 25 pound box, $1.53

Apples Fancy Baldwins or N. Y. Greenings, bushel, $1.79

Grapefruit Texas Seedless or Florida. Thin skin and full of juice. 12 for 49c

Oranges New, Florida. Thin skin and full of juice. 3 Doz., 49c

Black Figs Choice California figs, packed in 25 pound net weight boxes. Box, $1.49

BRANDIED MINCE MEAT Crosse and Blackwell's Imperial Brand. (In Bulk). None Delivered. Pound, 23c

APPLE BUTTER Large jar fancy Apple Butter, Jar, 21c

WAX OR GREEN BEANS Extra fine pack of cut wax or cut green beans, put up under our Sweet Girl label, No. 2 cans, 3 for 47c

PINEAPPLE Hawaiian sliced pineapple, put up under the Sweet Girl label. 7 to 9 slices to a can. Large can, 25c

PEAS Green Giant; great big, tender peas, packed in 25 ounce cans. A real treat, 3 cans, 59c

PEACHES Sweet Girl brand of sliced or halved California choice peaches, in heavy syrup. Special, 3 cans, 59c

Assorted JAMS Crosse & Blackwell's English style pure jams. 1-lb. jars, 3 for $1.00

CANDIED FRUITS, ETC.
GLACE CHERRIES, pound, 39c
LARGE CITRON HALVES, pound, 49c
LEMON OR ORANGE PEEL, pound, 25c
FRUIT CAKE MIX, pound, 39c
PINEAPPLE SLICES, whole, pound, 49c
ANGELIQUE, pound, $1.25

HONEY Full 5-pound friction-top pail of honey. 5-lb. pail, 69c

NUTS AND DATES
Bagdad Fancy Dates, 10 oz. pkg., 2 for 29c
Fancy Wrapped Stuffed Dates, pound, 35c
Imported Walnut Halves, pound, 79c
Fancy Mixed Nuts, pound, 25c
LARGE BRAZIL, pound, 25c
SOFT SHELL ALMONDS, pound, 23c
CALIFORNIA BABY WALNUTS, lb., 23c

THE FAIR—STATE STREET STORE—FOOD DEPT.—DOWNSTAIRS STORE.

DECEMBER CLEARANCE

SHAYNE CLOTH coats reduced

traditional shayne distinction—even at these prices

$65 VALUES TO $125

$95 VALUES TO $195

$79.50 VALUES TO $150

John T. Shayne INCORPORATED
Shop for Women
MICHIGAN at RANDOLPH

Lyon & Healy REDUCES STAR-RAIDER 1930 List Prices Over $350 TOMORROW

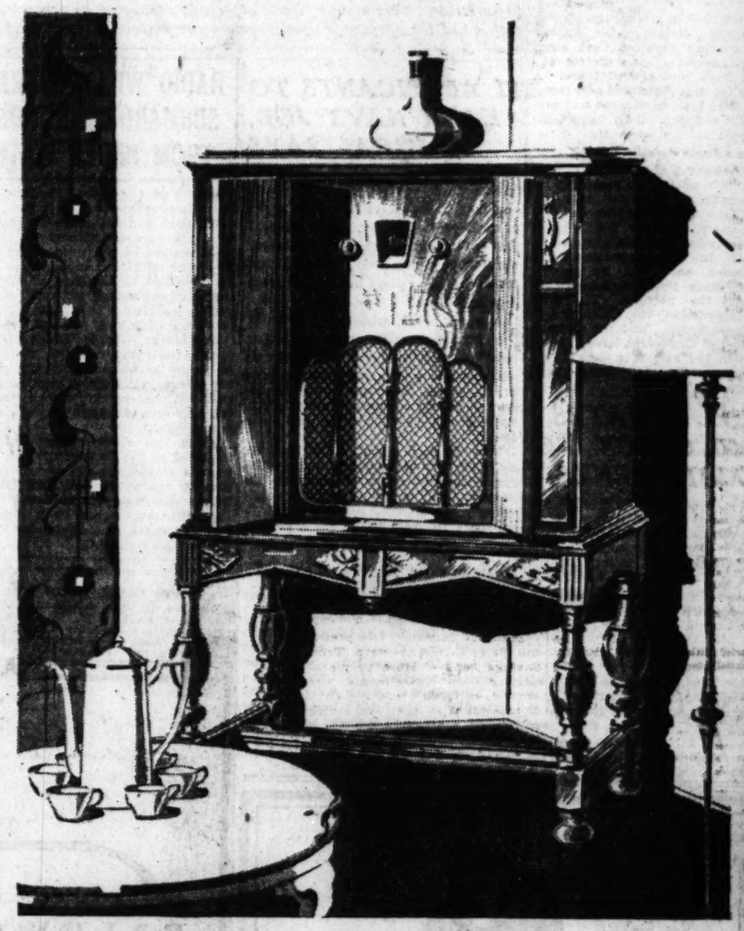

CONSIDERED THE YEAR'S FINEST RADIOS

MODEL R-25
REGULARLY $531 $175

YOU SAVE over two-thirds of this year's list price on this year's model! Never before have we offered this superlatively fine radio at less than list price. Those who hear Star-Raider tone never forget it. Famous Technidyne 13-tube Circuit, 14-inch Dynamic Speaker, phonograph pick-up, two 250 tubes in push-pull amplification, no AC hum. Cabinet authentic Tudor design, of American Butt Walnut, hand-carved Perobawood and Walnut.

NOTHING ELSE TO BUY
INSTALLED COMPLETE

STAR-RAIDER R-30 Regularly $579
$197.50

13 tubes. Six stages of radio frequency. 14-inch Power Speaker. Phonograph Pick-up Jack. No AC hum. Two 250 tubes in Push-Pull Amplification. English Elizabethan cabinet, in hand-wrought carving, of Australian Walnut, Acacia, Zebrawood, and American Butt and Burl Walnut. *Installed complete with tubes. Nothing else to buy.*

COMBINATION RP-40 Regularly $781
$297.50

Radio and Phonograph—both in one beautiful cabinet of Solid Walnut, panelled with English Pollard Oak and Walnut. Radio same as R-30 above—plus the added pleasure of recorded music. *Installed complete with tubes. Nothing else to buy. An amazing value for Christmas!*

SMALL DOWN PAYMENT AND TERMS
YOUR OLD RADIO IN TRADE

Make This a Musical Christmas

Lyon & Healy
WABASH AVE. at JACKSON BLVD.

4646 Sheridan Road
4047 Milwaukee Ave.
OAK PARK: 123 Marion Street
870 E. 63rd Street
2410 Devon Avenue
4710 Lincoln Avenue
EVANSTON: 615 Davis Street

ALL STORES OPEN EVENINGS

LOWER PRICE BOOM BUYI SURVEY SH

Merchants Are Ch by Shopping Rus

Holiday buyers are doing t sonal shopping early, troopi from department stores la bundles, because present p most commodities are from per cent lower than they we time last year.

State street has cut prices larly on staple articles of suited for Christmas gifts, a vestigation yesterday revea this is the reason for the sales registered on that thoroughfare in the last was the observation that cash totals are not yet co to those of the 1929 season, they are creeping upward buying rush assumes norma tions.

Make Survey of Pric

To test the present cost as with that of a year ago, visited three large departme and priced merchandise, n elines in each store for alm article named. If not chea were of better quality at no in price. The results of th are best shown by the table:

WOMEN'S STOCKINGS
Store. Quality. 192
No. 1 ..... $ 1.
1.
1.
No. 2 ..... 1.
1.
No. 3 ..... 2.
1.
1.
MEN'S SOCKS.
No. 1 ..... 1.
.
No. 2 ..... 1.
No. 3 [Quality better, price not
WOMEN'S UNDERWEA
No. 1 Glove silk ..... 1.
1.
Rayon ..... 1.
Pure silk ..... 3.
2.
No. 2 Glove silk ..... 4.
3.
Rayon ..... 1.
Pure silk ..... 7.
No. 3 Glove silk ..... 5.
Pure silk 12
10.
MEN'S UNDERWEAR
No. 1 Union suits ..... 2.
1.
Track suits ..... 1.
No. 2 Union suits ..... 3.
2.
Track suits ..... 1.
No. 3 [This store reported be goods still selling at the
WOMEN'S COATS.
No. 1 Hudson seal ..... 295.
Camel pile ..... 39.
Camel pile [girls'] .. 19.
No. 2 Hudson seal ..... 225.
Camel pile ..... 69.
Camel pile [girls'] .. 29.
No. 3 Hudson seal ..... 275.
Camel's hair ..... 75.
Camel's hair [misses'] ..... 67.
WOMEN'S HATS.
No. 1 ..... 5.
2.
No. 2 [Reported little change substantial improvement rial.]
No. 3 ..... 12.
7.
WOMEN'S SHOES.
No. 1 Bedroom slippers.... 1.
No. 2 Fine shoes ..... 14.
No. 3 Bedroom slippers.... 2.
Fine shoes ..... 13.

Optimistic Over Buy

Big business men and but chants make similar report

LOWER PRICES BOOM BUYING, SURVEY SHOWS

Merchants Are Cheered by Shopping Rush.

Holiday buyers are doing their seasonal shopping early, trooping away from department stores laden with bundles, because present prices for most commodities are from 15 to 50 per cent lower than they were at this time last year.

State street has cut prices, particularly on staple articles of clothing suited for Christmas gifts, and an investigation yesterday revealed that this is the reason for the spurt in sales registered on that crowded thoroughfare in the last week. It was the observation that the daily cash totals are not yet comparable to those of the 1929 season, although they are creeping upward as the buying rush assumes normal proportions.

Make Survey of Prices.

To test the present cost as compared with that of a year ago, reporters visited three large department stores and priced merchandise, noting declines in each store for almost every article named. If not cheaper, they were of better quality at no increase in price. The results of this survey are best shown by the following table:

Store.	Quality.	1929.	1930.
	WOMEN'S STOCKINGS.		
No. 1		$1.95	$1.50
		1.65	1.35
		1.50	1.00
No. 2		1.95	1.65
		1.45	1.15
No. 3		2.95	2.50
		1.95	1.65
		1.65	1.35
	MEN'S SOCKS.		
No. 1		1.00	.85
		.50	.30
No. 2		1.50	1.00
No. 3	[Quality better, price not affected].		
	WOMEN'S UNDERWEAR.		
No. 1	Glove silk	1.65	1.35
		1.25	.99
	Rayon	1.00	.69
	Pure silk	3.75	2.95
		2.25	1.95
No. 2	Glove silk	4.95	3.50
		3.75	2.50
	Rayon	1.95	1.00
	Pure silk	7.95	5.00
No. 3	Glove silk	5.00	3.95
	Pure silk	18.50	12.00
		10.75	7.95
	MEN'S UNDERWEAR.		
No. 1	Union suits	2.35	1.95
		1.95	1.65
	Track suits	.50	.40
No. 2	Union suits	5.75	5.00
		3.75	1.95
	Track suits	1.00	.75
		.75	.50
No. 3	[This store reported better quality goods still selling at the same price.]		
	WOMEN'S COATS.		
No. 1	Hudson seal	295.00	190.00
	Camel pile	39.75	25.00
	Camel pile [girls']	18.95	12.75
No. 2	Hudson seal	[illegible]	195.00
	Camel pile	69.50	57.50
	Camel pile [girls']	29.50	16.75
No. 3	Hudson seal	275.00	225.00
	Camel's hair	78.00	65.00
	Camel's hair [misses']	67.50	45.00
	WOMEN'S HATS.		
No. 1		5.00	3.95
		2.95	1.95
No. 2	[Reported little change in price, but substantial improvement of material.]		
No. 3		12.50	7.50
		7.50	4.50
	WOMEN'S SHOES.		
No. 1	Bedroom slippers	1.50	1.00
No. 2	Fine shoes	14.50	12.50
No. 3	Bedroom slippers	3.50	2.00
	Fine shoes	15.00	12.50

Optimistic Over Buying.

Big business men and outlying merchants make similar reports: bankers note increased expenditures, amplified by the release of Christmas savings, and the heads of the district chambers of commerce seem optimistic over the Christmas buying situation. These are a few of the comments:

F. Edson White, president of Armour & Co.—"There is nothing fundamentally wrong with business other than that people are not buying and consuming at the usual rate. Confidence has not been restored since the stock market crash in 1929. Slowing up of purchasing caused slowing up of manufacturing and this in turn lessened employment and further reduced the nation's buying power. Nevertheless there is plenty of money and savings deposits have grown month by month throughout the depression.

"Reserve stock and commodities of all kinds are diminishing, and one fine day the country will awaken to the fact that there is not enough goods to meet requirements. There will be no blare of trumpets or blowing of whistles to mark this day; possibly it has already arrived; possibly it will come during the Christmas shopping period. But in any event its coming is certain, and shortly afterward the depression will have disappeared.

More Real Estate Deals.

John G. Zelezny, president of the Twenty-Sixth Stret State bank—"The best sign of all is the increased number of real estate transactions effected through this institution within the last few weeks. Confidence in the market is returning and people with money have passed the stage where they are reluctant to invest in household furnishings, a new automobile, or some luxury."

Philip E. Osterholm, secretary of the Clark-Wilson Center Business Men's association—"People are doing their shopping with a smile. Already they seem happier because Christmas is coming. I believe that the Christmas boom may be the boost needed to put business on its feet again, and lift it out of its depression."

L. A. Listug, vice president of the Madison-Kedzie Trust and Savings bank—"Since July and particularly in the last six weeks a feeling of confidence that business is and will continue to pick up has been evident. I do not recall a single concern which does not expect to show a profit for 1930."

More Investment Seekers.

Frank J. Tomczak, vice president of the Second Northwestern Trust and Savings bank—"More people are inquiring about investments, which is proof of a fundamentally right trend. There has also been an increase in bank deposits. Greater activity on all lines of transportation and hence in the shopping center presages an upward trend. An executive of a Logan Square department store told me yesterday that a day's receipts two weeks ago were double what they were a year ago this time."

POLICE HUNT WOMAN AFTER MAN IS FOUND SLAIN IN UTAH HOTEL

Salt Lake City, Utah, Dec. 6.—(AP)—Police tonight sought Jean Doyle, 29 year old blonde, for questioning in connection with the slaying and robbery in a hotel of Sam Frank, 65, jewelry auctioneer of Memphis, Tenn. Jewels and money approximating $5,000 in value are missing.

Frank's body, with mouth gagged and hands tied, was found in his hotel room this morning by a chambermaid. A broken liquor bottle with which his skull had been fractured, a partly filled liquor glass, an empty drug vial and a woman's beauty compact indicated to police that a drinking party preceded the slaying.

A woman's voice and laughter, issuing from Frank's room shortly before midnight, deterred his partner, Martin Perel, from entering when he returned to the hotel last night.

ALL CHICAGO, EVANSTON, OAK PARK STORES
Open Every Evening Until Christmas

CHRISTMAS! FINE GIFTS! OLSEN & EBANN

WEEKLY or MONTHLY TERMS

No Interest No Carrying Charge

"Love's Splendor" — 18 k white gold—selected blue white diamond — 2 brilliant side diamonds. $75

"Gypsy Maid" —18 k white gold, selected blue-white center diamond and four side diamonds. $137.50

A narrow new Elgin with a silk cord and exquisitely engraved case. $25.00

14 karat white gold — filigree center—new rope mesh band, one selected blue-white diamond, 2 sapphires. $39.75

Bulova 'President,' 17 Jewel, smartly carved case, modern link bracelet, $50

Solid white gold, filigree design, genuine crystal —set with selected blue-white diamond— $37.50

Over K-Y-W—"Betty the Shopper" and the correct time daily.

Olsen Ebann

A small deposit will hold any article until Christmas.

Visit Our Optical Department

JEWELERS & OPTICIANS
209 S. State St.
4th Floor Republic Building

Visit Our Optical Department

6520 So. Halsted St. 3306 Lincoln Ave.
614 Davis St. *Evanston* 1119 West Lake St. *Oak Park*

All Stores Open Every Evening Until Christmas

My Precious Christmas List

. . . completed finally after weeks of almost Sherlock Holmes strategy in poking and prying into masculine needs and desires. I've stared with embarrassing frankness at frayed ties and tired looking socks. I've conferenced with Aunt Isabel about sizes until I feel like an animated "tape measure." But now it's finished and I've a truly invaluable document. The shopping part is going to be fun. For I know the store to choose in is the store of a man's choice . . . The Hub. Where I can shop leisurely, with the knowledge that in the largest of men's stores I'm certain to find those tasteful, practical things to wear for every man on my list.

For His Majesty—My Husband

A GORGEOUS DRESSING GOWN
Truly a gift for a king! Self figured dressing gowns with Charvay trimmed shawl collar, girdle and cuffs. In deep maroon with black trimming or black with maroon trimming. $10

COMFORTABLE VICI KID SLIPPERS
Fine quality vici kid slippers with leather sole and rubber heel. $3.50

For That Very Nice Person—My Dad

A DEMI-BOSOM MADRAS SHIRT
Figured Madras shirts with two collars to match. $3.50

Hand Tailored, Satin Striped Ties as sketched on shirt. $2.50

BEAUTIFUL HAND TAILORED TIES
Silk faille striped and figured neckwear. $2.50

For My Favorite Man About Town—Brother Bill

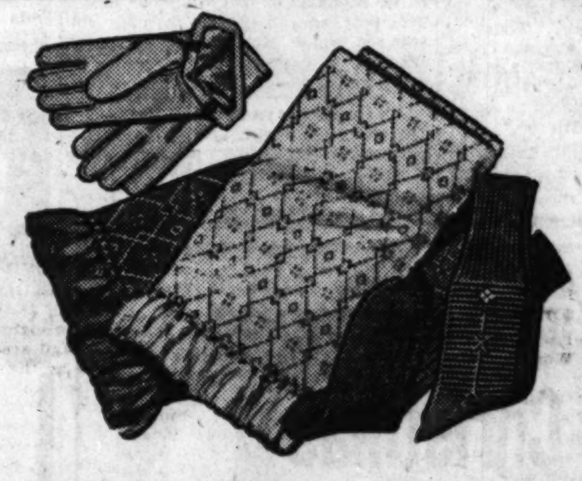

LUXURIOUS FUR LINED GLOVES
Soft cape gloves of Meyers Make. $5

RICH SELFIGURED REEFERS
Blue, tan, white and maroon. Fringed ends. $3.50

WARM WOOL AND WOOL MIXED HOSE
Flat weave wool mixtures with hand embroidered clocks. $1
All wool six and three ribbed hose. $1.00

For Those Charming People—My Uncles

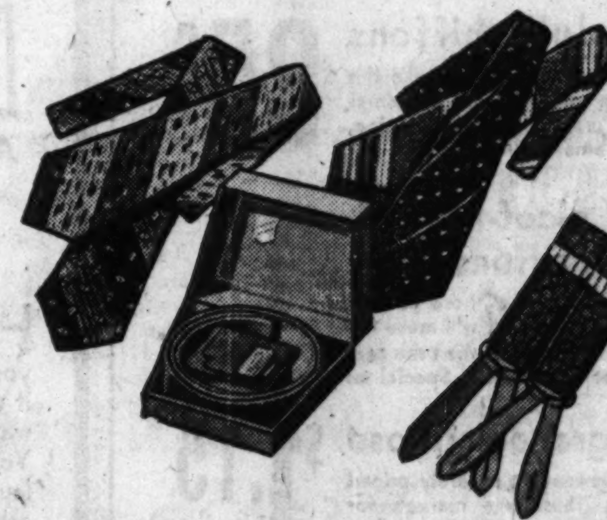

PRACTICAL BELT AND BUCKLE SETS
Initialed buckle. $1.50 And calfskin belt. $2

—OR THE NEW HICKOK BRACES—
Oxford links. Figured and striped effects. $2

EXQUISITE FIGURED AND STRIPED TIES
Silk and silk wool ties. $1.50 Jacquard figured and striped ties. $2.00

. . . And Those I Mustn't Forget—My Friends

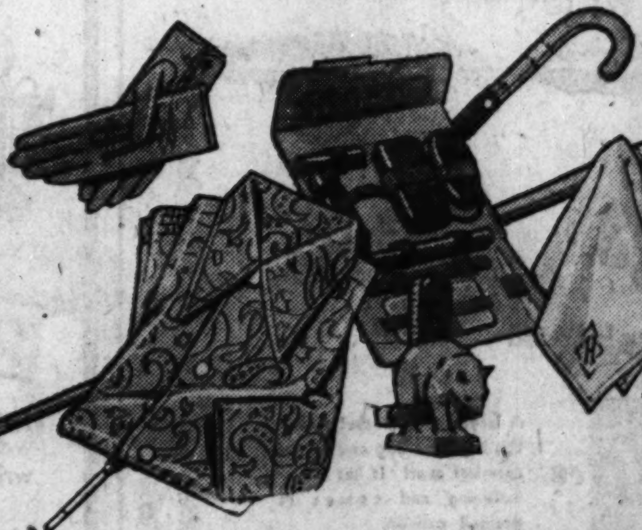

SMART UNLINED CAPE SKIN GLOVES
Tan, brown or gray. Of Meyers Make. $3.50

PERSIAN PATTERNED NO-BELT PAJAMAS
Striped or plain sateen. $5

LEATHER TRAVELING SETS
Lined with leather and completely equipped with all the necessary fittings. $10

PERSONAL INITIALLED HANDKERCHIEFS
Pure linen with colored or white initials. 50c

Malacca Cane. $5 to $15 Men's Umbrella. $3.50 to $20 Brush Sets. $10

TO PLEASE A MAN—CHOOSE HIS GIFTS IN THE STORE OF HIS CHOICE

THE HUB
HENRY C. LYTTON & SONS
Stein Bloch Clothes

State and Jackson CHICAGO | Orrington and Church EVANSTON | Marion and Lake OAK PARK | Broadway and Fifth GARY

STREET WORKERS VOTE TO STRIKE; 4,000 TO GO OUT

Unions Fight Appointment of Savage as Foreman.

Four thousand employés of the city street department, including street sweepers, garbage handlers, truck drivers, and all repair men will be called out on strike tomorrow unless Richard W. Wolfe, commissioner of public works, removes James Savage, a political appointee of the Thompson machine, from his position as general foreman over all street repairs.

This move was unanimously voted last night by general foremen of the unions involved. Michael Carozza, head of the seven street unions, said he would meet with Wolfe tomorrow morning and if Savage is not immediately removed the strike will follow.

Brother of Joseph P. Savage.

The union action is a result of the appointment of Savage, a brother of Joseph P. Savage, Thompson appointee to the board of education. Savage took the place of Jack McAuliffe, former general foreman, who died several days ago. McAuliffe was a union man who came up from the ranks and took a civil service examination to obtain the position.

Savage, said the union leaders, is not a member of the union, has had no previous experience in repair work, and is not a civil service man. The union men contend that the new foreman should be a union man, familiar with the work, and chosen following a civil service examination.

"Savage does not know a paving brick from a ballot," Carozza said. "In fact the ballot was his method of obtaining the job. If he says otherwise I will put him on the street with a brick in one hand and a measuring rod in the other and leave it to any engineer to decide as to his ability to issue orders to my foremen, who all know the work and should have had an opportunity to take an examination for the position."

Issue Put Up to Wolfe.

Yesterday Carozza sent a committee of three to see Thompson at his retreat at Wedron, to ask if the appointment was a mistake. Thompson informed the committee that Wolfe would make the decision.

Commissioner Wolfe, reached at his summer home near Sawyer, Mich., said: "A strike at this time would be an injustice to labor. There is enough unemployment. Carozza broke faith with me when he called a strike of 100 granite block workers. He promised that no strike would be called without a consultation with me."

Wolfe explained the appointment of Savage by saying the foreman's job was executive in nature and a union man was not necessary.

British Aviatrix in Shanghai

Mrs. Victor Bruce, British aviatrix and the first woman flyer to fly from Europe to Asia, arriving in Shanghai after 13,000 mile trip from London. She sailed for the United States from Tokio last Thursday.
[Pacific and Atlantic Photo.]

VOTE $200,000 BOND ISSUE FOR HARVEY SCHOOLS

Voters of school district No. 152 of Harvey, at a special election yesterday, approved a bond issue of $200,000 for the construction of additions to schools. The vote was 380 to 219.

The money, according to Dr. David J. Hughes, president of the school board, will be used for new units of the Whittier and combined Lowe-Longfellow schools. A new site, to the east of the Lowe-Longfellow school, also is to be purchased out of the funds.

Bids on the work will be opened at a special meeting of the school board next Thursday.

Returns $260,169 Judgment Against Realty Dealer

A judgment of $260,169 was returned by Circuit Judge Craig A. Hood yesterday against Henry Norcott, a real estate subdivider, in favor of J. Fred Maguire, president of H. O. Stone & Co., real estate operators. The suit was based on a note for $300,000 which Norcott had given to Maguire in payment for property located in Deerfield.

FINLEY STAYS AT FAIR HELM.

Benton Harbor, Mich., Dec. 6.—[Special.]—Edward Finley continues as president of the Van Buren County Fair association, following the annual meeting last night at Hartford, home of the fair, which staged its eighteenth annual exhibition in October.

BARRETT OPENS HIS CAMPAIGN OFFICE IN LOOP

Charles V. Barrett, chairman of the board of review, opened his mayoralty campaign headquarters in the Hotel Sherman yesterday. They are in the well known "214" suite from which several Chicago Republican campaigns have been directed.

Eden T. Brekke, committeeman of the 37th ward and vice chairman of the county central committee, is in charge there. He is one of the younger leaders and is recognized as the spokesman for a string of northwest side wards. He is a member of the west park board.

"Entirely aside from politics," said Brekke, "support is rallying to Mr. Barrett in such volume that we have found it necessary to open headquarters in order to take care of his campaign matters."

MINE WORKER CRUSHED TO DEATH.

Johnston City, Ill., Dec. 6.—[AP]—John Benge, 23, was killed under a fall of rock yesterday at Franco mine No. 1 of the Cosgrove Meehan Coal company. He was employed as a loader.

WIFE, 20, SAVED FROM SUICIDE ON I. C. TRACKS

A young woman who "borrowed" a cigaret from a bystander and then leaped in front of an Illinois Central suburban train at 39th street yesterday with the cigaret still in her mouth was saved from death when the motorman, Ralph Snyder, stopped the train before the wheels of the front truck passed oved her body.

She gave her name as Mrs. Mildred Middleton, 20 years old, 4011 Lake Park avenue. She said she had left home determined to drown herself after she had taken several drinks with her husband, Lawrence, a cab driver, and then quarreled with him.

She was sent away from the lake front, she said, by a south park police squad and then decided to jump in front of a train. She was taken to the Hyde Park police station, where she is to face disorderly conduct charges tomorow.

Shippee-Johnson Party Off to Study Secrets of Incas

New York, Dec. 6.—(AP)—Bent on exploring the secrets of the Incas, the Shippee-Johnson expedition sailed today on the liner Santa Maria for Lima, Peru.

The party of five took along two planes equipped with bottom shutters through which to take pictures of the fastnesses over which the explorers will fly. In the party were George R. Johnson, Robert Shippee, Irving G. Hay, Valentine Van Kuren and Max Distel.

OPPOSE ITALY ON PUBLICITY FOR OVERSEA FORCES

[Chicago Tribune Press Service.]

GENEVA, Dec. 6.—Italy's proposal for complete publicity of overseas forces was violently opposed by the British, French and Japanese at the general discussion on the report of the preparatory disarmament commission today.

Although the league covenant, which all four nations signed, stipulates that the members give detailed information about their armies and navies, the powers balked at including the colonial forces.

René Cassigli of France, with its foreign legion and the black man power in equatorial Africa, led the fight. Lord Robert Cecil, who probably had in mind the colonial necessities of Britain's empire, strongly backed up the French spokesman, and N. Sato of Japan likewise gave support to the Frenchman.

300 DROWN WHEN RIVER STEAMER SINKS IN STORM

HANKOW, Dec. 6.—[U.P.]—Three hundred passengers and crew of the river steamer Sientao were drowned when the overladen craft foundered in a storm between here and Changsha today. Five survivors have been picked up. The storm reached terrific force. It is believed the craft shipped heavy seas and was unable to weather the huge combers.

3 DAY OFFER

WE GUARANTEE GUITAR AND TEACHING

Just think! C. G. Conn, Ltd., now makes it possible for anyone to realize a musical career. Come in and purchase this guitar at this low price and receive a complete course of instruction without any additional expense. Pay while you play under the new Conn finance plan. $59.50

$10 DOWN $2 A WEEK

This same plan applied on any other instrument purchased.

C. G. CONN, Ltd.
~CHICAGO BRANCH~
62 E. VAN BUREN STREET

$100 DOWN NO PAYMENTS UNTIL NEXT YEAR!

Thor COMBINATION
Agitator Washer and ROTARY IRON

HERE is the machine that will do more than wash your clothes clean and fast... it will IRON an entire week's washing in less than two hours! You can now buy this famous laundry unit at a price usually asked for a good washer alone!

PHONE FOR FREE TRIAL!
Call Wabash 7945 or any THOR Shop for a free demonstration. No obligation.

LIBERAL ALLOWANCE for your old washer

THOR'S SENSATIONAL CLEARANCE

Thor No. 32 demonstrator washer with swinging wringer and copper tub.
Was $175.00
Now $89.50

LOOP STORE ONLY
202 S. Wabash Ave.
Thor No. 25 demonstrator washer with galvanized tub. Was $135.00, while a limited quantity lasts
$49.50

Thor No. 25 demonstrator washer with copper tub. A real value at this price!
Was $155.00
Now $69.50

Thor ELECTRIC SHOPS
DIRECT FACTORY STORES . . . HURLEY MACHINE CO.

202 S. WABASH (JUST SOUTH OF ADAMS) WABash 7945
(AMERICA'S MOST BEAUTIFUL WASHING MACHINE STORE)

1950 Lawrence LONgbeach 6228
2610 Milwaukee Ave. ALBany 2124
4025 W. Madison SACramento 0400
714 E. 79th St. VINcennes 6016
3004 Lincoln Ave. BUCkingham 0900
4831 S. Ashland BOUlevard 6611
331 N. Cicero ESTebrook 0168
6051 S. Halsted NORmal 0224

EVANSTON 1521 Sherman GREenleaf 4646 | WAUKEGAN 226 N. Genesee ONTario 6812 | OAK PARK 118 N. Marion VIllage 5158 | ALL STORES (Except Loop Store) OPEN EVERY EVENING | MAYWOOD 9 N. 5th Ave. MAYwood 511 | BERWYN 6241 W. 22nd BERwyn 4636 | HAMMOND 5259 Hohman HAMmond 6086

ALL MAKES of washers REPAIRED. Phone for FREE estimate.

hosiery bargains for Christmas

$1.65 dull chiffons 85c
Twenty brand new colors make this hose a "grand" gift for Christmas giving! Pure silk from top to toe, dull, and amazingly durable!

$1.75 picot-topped chiffons $1
A special "De Luxe" hose of cobwebby sheerness that will make her think you've splurged when she sees their clear loveliness. Special at

$1.85 grenadine hose $1.15
Costliest grenadine is rarely priced this low! These are marvels for wearing quality. All silk, perfect and in Hollywood shadow black, etc.

bags 2.95
marvelous imported values at

A large inside pocket makes this imported bag one of the roomiest ever! It has a gay fastening and comes in grained calfskin.

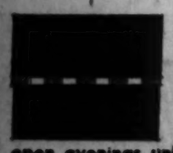

Its complete "blackness" makes this one of the smartest imports you've ever seen! Don't forget this bag for a delightful Christmas remembrance.

open evenings until ten o'clock to Christmas

HASSEL'S
dearborn and van buren

O. W. Richardson & Co.—Chicago and Oak Park

Gifts *Lasting in Charm and Comfort Make Your Christmas Happier*

Practical and useful Gifts that make life more comfortable and pleasant will be most popular for Christmas, 1930. Hundreds of timely Gifts of Quality and Value are to be found at Richardson's—at the lowest prices in many years. Shop early.

A Christmas Special
COFFEE TABLE
Hand Carved—Marble Top

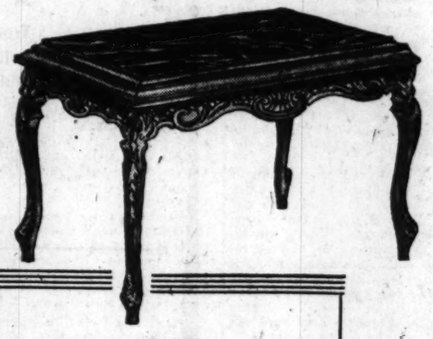

$19.75

This hand carved Coffee Table in the lovely Louis XV style will be a popular and much used Gift for Christmas. Fashioned in Solid Walnut with a genuine Black and Gold Italian Marble top. Certainly at this price it will attract many Christmas shoppers.

Save $20.25 on
Heavy Quality Axminster Rugs
9x12 ft. $24.75
Regularly $45

A splendid group of Rugs very low priced. Every one seamless. A selection of Tan, Rose, Blue, and Green colorings in charming Persian designs.

Smaller Sizes Also Reduced
27x54 in., $2.95 36x63 in., $4.95
4½x6½ ft., $9.75 6x9 ft., $19.75

Save $43 on
Saxony Rugs

REGULARLY $132! Persian and Hook Rug effects make this group of Rugs especially choice. You will be pleased with the quality and satisfaction they will bring to you. 9x12 ft. $89

Carpets and Linoleum Reduced

TELEPHONE State 8860, Contract Dept. (Loop Store), or Estebrook 1400 (Oak Park Store) for a representative to call with samples of Carpets or Linoleums and give estimates. No obligation.

End Table
Here is a Gift that serves a double purpose. Combination End Table and Book Trough. Built of solid Walnut. A fine value. $9.75

FREE AUTO PARKING
Simply drive your car to the Quincy Parking Garage, just south of Adams, between State and Dearborn, and leave your car. Present your claim check to our door usher, who will stamp it. This entitles you to 3 hours' free parking.

Lounge Chair
What a Gift of luxurious restfulness! Your choice of colorful and long wearing covers, in Radnor Cloth, Tapestry, Brocatelle, or Damask. Only $7.50 first payment, on our New Home Charge Account Plan. $75

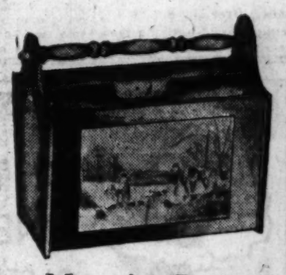

Magazine Rack
Useful. Decorative. Walnut or Early American finish. Two large and roomy pockets. With or without print. A Gift that will be much appreciated. $2.95

Occasional Chair
A Gift that will be much in use. Lovely Queen Anne design. A fine assortment of Frieze, Tapestry, or Brocatelle coverings in all the fashionable colors. A value. $29.75

O. W. Richardson & Co.
Lake, near Marion, Oak Park (Est. 1875) 125 So. Wabash Ave. Just North of Adams

FATE OF RUS WAR PLOTTE HANDS OF JU

Verdict Expected as Death Is As

MOSCOW, Dec. 6.—(AP)—
gineers, confessed plotters
intervention in Russia and
throw of the soviet unio
awaited their sentences. Th
will mean to them either
imprisonment, will be
about 6 p. m. tomorrow
C. S. T.).

After a brief session of
today, during which the l
the defendants, Sergei Kup
Xenophon Sitnin, pleaded
order that they might "wo
upbuilding of the country."
retired to deliberate. The
lasted since Nov. 25.

Prosecutor N. B. Krile
long closing argument, de
death penalty for all of th
fendants, but it was ge
pected mercy would be sh
of them, who, perhaps, wo
tenced to ten years' impris

Plead for Mercy.

Both Kuprianov and Sitn
others who had already
fore the court, recognized
guilt while asking for mer
Sitnin, as he spoke to the
greatly affected and his eye
of tears. He asked that
spared.

Kuprianov was pale and
be ill. He spoke only a fe
"My lawyer already has
for me and I have little
fully admit my guilt. I hav
nothing from the court. I
the Proletarian court has
of vengeance and, therefo
that I may be given an
through honest work to w
from my name."

Asks to Redeem S

Alexander Pedotov, a tr
man, said that he did not
a traitor's death, but wis
so that he might partly r
self.

Prof. Leonid Ramzin, le
alleged conspiracy, again
that his previous hatred of
system of government had
and declared his belief that
of the soviet union had
"true path to follow."

The final pleadings in the
were broadcast throughout

FATE OF RUSSIAN WAR PLOTTERS IN HANDS OF JUDGES

Verdict Expected Today as Death Is Asked.

MOSCOW, Dec. 6.—(AP)—Eight engineers, confessed plotters for foreign intervention in Russia and the overthrow of the soviet union, tonight awaited their sentences. These, which will mean to them either death or imprisonment, will be pronounced about 6 p. m. tomorrow (10 a. m. C. S. T.).

After a brief session of the court today, during which the last two of the defendants, Sergei Kuprianov and Xenephon Sitnin, pleaded for life in order that they might "work for the upbuilding of the country," the judges retired to deliberate. The trial has lasted since Nov. 25.

Prosecutor N. B. Krilenko, in a long closing argument, demanded the death penalty for all of the eight defendants, but it was generally expected mercy would be shown some of them, who, perhaps, would be sentenced to ten years' imprisonment.

Plead for Mercy.

Both Kuprianov and Sitnin, like the others who had already pleaded before the court, recognized their full guilt while asking for mercy.

Sitnin, as he spoke to the court, was greatly affected and his eyes were full of tears. He asked that his life be spared.

Kuprianov was pale and appeared to be ill. He spoke only a few minutes. "My lawyer already has explained for me and I have little to say. I fully admit my guilt. I have concealed nothing from the court. I know that the Proletarian court has no feelings of vengeance and, therefore, I hope that I may be given an opportunity through honest work to wipe the blot from my name."

Asks to Redeem Self.

Alexander Pedotov, a trembling old man, said that he did not want to die a traitor's death, but wished to live so that he might partly redeem himself.

Prof. Leonid Ramzin, leader of the alleged conspiracy, again admitted that his previous hatred of the soviet system of government had been wrong and declared his belief that the masses of the soviet union had found the "true path to follow."

The final pleadings in the courtroom were broadcast throughout Russia.

Jury Deadlocked

MRS. JOSEPHINE KUJAWA.
[TRIBUNE Photo.]

Unable to reach a verdict after four hours of deliberation, the jury in the case of Mrs. Josephine Kujawa, self-admitted slayer of Mrs. Mary Slomba, alleged paramour of Mrs. Kujawa's husband, Stanley, was ordered locked up for the night at 11 p. m. by Judge George Fred Tuth of the Criminal court. Mrs. Kujawa shot and killed Mrs. Slomba at a christening on the night of May 25 at the home of Stanley Bulinsky, 5858 Archer avenue. Her defense was temporary insanity. The state demanded that the jury fix the punishment at life imprisonment.

POLICEMAN DIES, TWO WOUNDED IN GUN BATTLE

Fargo, N. D., Dec. 6.—(AP)—A policeman was slain and a deputy sheriff and a bandit were wounded, the latter critically, in a running gun fight through the streets of Fargo and Moorhead, Minn., today after the holdup of a grocery store here.

About thirty shots were fired in the fight before the robber, cornered, sent a bullet into his own head, but not before he had fatally wounded Roy Larson, Moorhead policeman, and slightly wounded Peter McArthur, Cass county, N. D., deputy sheriff.

INDIANA SOCIETY DINES WITH WIT, BUT NO SPEECHES

Prize Bull Is a Figure in Banquet Pranks.

Hoosier wit sparkled, its brightest and Hoosier talent paraded on the stage of the grand ballroom at the Palmer house for more than four hours last night to entertain some 700 natives of Indiana. But not one of this gathering of distinguished Hoosiers rose from the banquet board to make a speech.

It was the dinner of the Indiana society of Chicago, the 26th annual function staged by Chicago leaders in industry and the arts to celebrate the fact that they all hail from the state of Indiana. It is an old tenet of this society that speeches shall be barred at their yearly parties, so not a word was uttered save by a corps of 80 entertainers who likewise are Indiana boys and girls who made good in the big city.

They Feast on Satire.

Their satirical arrows were aimed at public men and public matters, from Mahatma Gandhi of India and his salt rebellion to local schemes for banishing gloom.

A chorus of 60 voices, led by Hilda Burke, sang of the glories of Indiana, its arts and artists and of the banks of the Wabash. They even sang praises to the prize bull of Purdue university.

This 2,000 pound beast, led out of the Purdue exhibit at the International Live Stock show at the stockyards and herded into the Palmer house, was the central figure in a pageant portraying the society's suggestion for a new Indiana state seal.

Bull Led Before Banqueters.

To crashing cymbals and blaring trumpets a college man in professional garb led his charge into the ballroom by a ring in its nose, while attendants struggled to keep the bull from butting a cornucopia of fruits from the arms of Ceres, goddess of the harvest, who accompanied the animal in the procession.

On the stage the bull pawed the boards and threatened to leap down among the tables of banqueters or bolt in the direction of the chorus girls, who in quavering voices sang praises to the "pride of old Purdue." When the bull was finally pushed and pulled from the stage Lawrence A. Downs, president of the society and of the Illinois Central railroad, offered a vote of gratitude to the animal for being "a perfect gentleman."

Gibes Fly on All Sides.

Gibes were aimed at Samuel Ettelson, Judge Lyle, King George, John T. McCutcheon, Clement Studebaker Jr., Fletcher Durbin, Dolly Gann and many others.

Samuel Insull and Robert P. Lamont, secretary of commerce, were the principal guests. Sitting at the honor table also were Myron C. Taylor, James A. Farrell, George M. Reynolds, Rufus C. Dawes, Gov. Leslie of Indiana, Gov. Emmerson, Rome C. Stephenson, Melvin A. Traylor, Judge Will M. Sparks, Gov. Kohler of Wisconsin and Dr. William C. Covert.

TWO NATIONAL BANKS IN SIOUX CITY ARE CLOSED BY BOARDS

Sioux City, Ia., Dec. 6.—(AP)—The First National bank and the Sioux National bank were closed after business hours today by their directors.

J. L. Mitchell, president of the First National bank, and John A. Magoun, head of the Sioux National bank, said frozen assets and general business conditions were responsible for the action. Deposits in the First National bank amounted to more than $7,000,000, while those of the Sioux National bank exceeded $3,500,000.

Signs were placed late this afternoon on the doors of the two institutions, which were not affiliated, saying that D. H. Reimers, National bank examiner, had taken charge.

The banks were two of the oldest in Sioux City. The First National bank, organized in 1870, was capitalized at $1,000,000. The Sioux National bank was 20 years younger, with capital stock of $400,000.

Confidence was expressed that both banks would be able to reorganize and reopen as soon as bank examiners had had an opportunity to inspect the assets of the institutions.

Total resources of the First National were listed as $8,977,130 and resources of the Sioux National were given as $4,731,955.

Makes Creditor Eat Note for $250, Then Kills Self

Sherman, Tex., Dec. 6.—(AP)—E. Haning, 40, charged with robbery after it was alleged he forced a man who held a $250 note against him to eat the evidence of indebtedness, killed himself here.

CHIPPEWA DENTIST DIES.

Chippewa Falls, Wis., Dec. 6.—[Special.]—Dr. E. E. Nussle, 49, dentist, died here early today following a paralytic stroke suffered two days ago. He was the son of the late Dr. E. E. Nusle, a physician. His widow, daughter, his mother and sister survive.

YOUNG IGNORES 'CERTAIN MALE CHILD' IN WILL

New York, Dec. 6.—[Special.]—The will of Courtland H. Young, magazine publisher, was filed in Surrogate's court today. It leaves three-fourth of his estate in trust to his daughter, Rosabelle, eight. Three brothers and two sisters are the residuary legatees.

After stating that the testator intentionally omitted to make provision for Rosabelle's mother, the former Dorothy Campbell, actress, the will declares:

"I am not making any provision for a certain male child to whom I am informed she gave birth on or about Dec. 26, 1924, nor will I in any way provide for certain other children which may be born to her."

The will directs that $250 a month be paid to Rosabelle during her minority, the rest being held for her benefit. After she is twenty-one she is to receive the full income; at thirty she will get one-fourth of the principal; at thirty-five one-third, at forty one-half, and at forty-five the remainder.

LINDSEY WILL HEAR SERMON ON MARRIAGE BY BISHOP MANNING

New York, Dec. 6.—[Special.]—Judge Ben B. Lindsey, exponent of companionate marriage, announced today that he would be in the congregation tomorrow morning at the Cathedral of St. John the Divine when Bishop William T. Manning will preach on the topic, "A Message to the Diocese as to Certain Issues Now Before Us and As to the Meaning of So-called 'Companionate Marriage.'"

Judge Lindsey added that he "might rise up in the midst of the bishop's sermon and ask him why he had forbidden his clergy to listen to my address on the same subject recently."

He also wrote a letter to Bishop Manning defending his attitude on companionate marriage. "I shall be in your audience to hear you speak on this subject," he asserted in a postscript.

'GRAPE RACKET' VICTIM SLAIN IN BROOKLYN

New York, Dec. 6.—[Special.]—Lying in a pool of blood with a bullet wound in the temple and another in the right shoulder, the body of Giuseppe Pizzigino, 37, of Brooklyn, was found early today. Police believe he was a victim of the "grape racket war" which has caused more than a dozen deaths in recent months.

The body was discovered outside a house in Brooklyn by a passer-by whose name the police did not obtain.

Although residents in the neighborhood denied hearing shots, police are convinced the man was killed where his body was found. No weapons were found on the body, but a watch and $20 were on his person.

Pizzigino, according to police, was the stepfather of Carmello Coppolino, recently acquitted of complicity in the murder of Patrolman Charles Sauer. Sauer was shot and killed while chasing holdup men in Brooklyn more than a year ago.

YOUR MONEY'S WORTH with a BRUNSWICK RADIO

(351)

SAKS-FIFTH AVENUE

North Michigan at Chestnut — Chicago

Beginning Monday, December 8th

EXTRAORDINARY CLEARANCE

10,000 Pairs Women's Shoes by SAKS-FIFTH AVENUE

Until a few days ago these shoes sold in our stocks at 18.50 to 27.50

Reduced to **9.85**

Evening slippers of unusual and most exclusive design, pumps and oxfords for southern wear, daytime shoes in every smart leather and combination—altogether a collection of footwear that affords ample selection to satisfy the most critical taste. Reason for the sale: the constant introduction of new ideas in modern shoemaking makes it necessary at times to make room for new assortments.

WOMEN'S FASHIONS — SECOND FLOOR

See Society Section for Ready to Wear Clearance

Now for Chicago's GREATEST SHOE SALE!

$4.85

$4.85

$4.85

$4.85

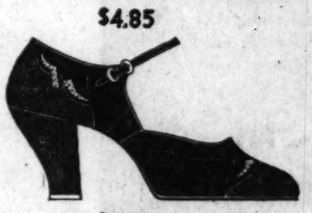

$4.85

$4.85

$4.85

The Semi-Annual Sale of O-G SHOES for WOMEN

Offers as its Headline 50,000 Pairs of Newest Fashions . . . at

$4.85

REGULARLY PRICED UP TO $8.50

BEGINNING TOMORROW, MONDAY

in the O-G STATE ST. STORE

and also in

ALL O-G STORES

BLACK SUEDES — BROWN SUEDES — PATENT LEATHERS
BURGUNDY SUEDES — GREEN SUEDES — BLACK KIDS
BROWN KIDS — BRONZE KIDS — GREEN KIDS — BLACK SILKS
—in fact, all Fashionable Leathers and Materials

Upon request, Charge Purchases Placed on January Accounts, Payable in February

O'CONNOR & GOLDBERG

205 STATE STREET, South—Near Adams, Republic Building

AND IN ALL O-G STORES

GANGSTER VOLPE SEIZED AS COPS CALL AT HOME

Prosecutor's Police Serve Vagrancy Warrant.

$55,725 IN REWARDS.
Rewards totaling $55,725 are offered for information leading to the arrest and conviction of the slayer of Alfred Lingle. Of the $25,000 reward offered by The Tribune $10,000 will be paid any person who will give confidential information identifying the slayer of Lingle. All information should be sent to the headquarters established by State's Attorney Swanson in room 503 Temple building, 77 West Washington street. Telephone State 3729.

Tony "Mops" Volpe, ranked next to Al Capone on the Chicago crime commission's list of public enemies, was taken into custody early yesterday morning at his home, 1500 North Menard avenue, by detectives from the state's attorney's office. He was taken to the detective bureau and charged with vagrancy.

The detectives, Harry Larson and Jack Whedon, rang the bell at Volpe's home and were answered by Mrs. Volpe.

"My husband's in bed," she said. "He can't be bothered now."

"We have a warrant for his arrest," the detectives answered. "And we're going to arrest him, peaceably or otherwise."

Dresses for Ride to Cell.

After some delay the detectives were admitted. They found Volpe in lurid green silk pajamas. He asked permission to dress and the police looked on as the gangster shaved, pomaded his hair, and donned a light gray suit, a striped shirt, with tie to match, a chocolate brown tweed overcoat with brown velvet collar, and a gray hat. Several rings sparkling with large diamonds decorated his fingers.

At the bureau Volpe refused to talk and asked that arrangements be made to furnish bail for him. He is known as one of Capone's chief lieutenants. He will be arraigned before Judge John H. Lyle tomorrow.

Capone Wedding This Week.

The marriage of Mafalda Capone, 18 year old sister of Al Capone, and John Maritote, young brother of Frank Diamond, will take place in Miami this week, it was learned yesterday. Chicago was rejected as the scene of this union of two leading "public enemy" families because of the vagrancy warrants against Al and Diamond, according to reports.

The young couple left the Capone home at 7244 Prairie avenue Friday night for Miami, a reporter who called at the house was informed. A query as to whether Al will be present was answered with a shrug. It was regarded as certain, however, that Capone would attend. Capone, it is said, will present a home and $50,000 dowry.

A marriage license was obtained two weeks ago by Maritote, who gave his age as 23 and his address as 1727 Polk street.

Continue Stanton Hearing.

The hearing on extradition proceedings for Danny Stanton, charged with the murder of Jack Zuta at a Wisconsin resort, was continued yesterday until next Friday before Judge Philip Finnegan in the Criminal court.

Maj. Calvin Goddard, ballistics expert, was subjected to a lengthy cross-examination by Attorney Michael Ahern, representing Stanton. Goddard declared that the bullets which killed Zuta were fired from a gun which the state charges has been traced to Stanton.

BUSINESS WOMEN PLAN JOURNEYS TO CONVENTION

Seven state chairmen of transportation committees of the National Federation of Business and Professional Women's clubs met yesterday and will meet again today in the Palmer house. They are formulating plans for transporting 2,000 women to the national convention in Richmond, Va., in July.

The women transportation experts include Miss Elsie B. Overly of the Monon railroad, Lafayette, Ind.; Miss La Verne Chellis of the Pennsylvania railroad, Erie, Pa.; Miss Hattie Wilkerson, Portsmouth, Va.; Miss Bessie C. Abel, Louisville, Ky.; Miss Ella Thompson, Huntington, W. Va.; Mrs. Lucille Cole, Topeka, Kas.; Miss Lena Conner, Detroit, Mich.; Miss Mary Jouett Naughton of the South Shore lines, Michigan City, Ind., and Miss Golda Luster of Chicago.

PUBLIC APPROVAL
BRUNSWICK RADIO

State 0040
Joshua R. H. Potts
Patent and Trade-Mark Lawyer
Monday Evenings until 8:30
160 North La Salle St., Chicago

"Enemy" Seized

TONY (MOPS) VOLPE.

Woman Awarded $55,000 for Rail and Auto Accident

A jury in Superior Judge Martin Isaacs' court yesterday returned a verdict of $55,000 in favor of Miss Mary C. Boyle, 40 years old, 9851 Prospect avenue, for injuries received in an accident Dec. 3, 1928. The suit was against the Chicago, Rock Island and Pacific railroad and the Piper Bread company. Miss Boyle was waiting for a train at the Beverly Hills station of the railroad when a bread wagon was struck by a train at 99th street. The wagon was tossed into the air and fell on the station platform, pinning Miss Boyle beneath it. The jury held that the accident was due to negligence.

RAILROAD SURVEY ADDS 20 MILLION TO ASSESSMENT

Charges Leased Properties Evade Taxation.

Railroad properties having a full value of nearly $20,000,000, on which no taxes have been paid to the county for several years, are being placed on the 1929 assessment books, it was revealed yesterday. The assessed valuation of this property would be about $7,200,000. This was announced by Harry S. Cutmore, director of appraisals for the board of assessors, in a report on a survey of railroad properties.

The property represents buildings and land owned by railroads, but not used for railroad purposes, and includes vacant land, coal yards, warehouses, factories, office buildings, and homes. All of this property has been leased by the railroads to individuals and firms, Cutmore said.

Under the law this property should be scheduled for taxation by the county, Cutmore said. Instead the railroads have scheduled it with the state tax commission, as if it were property used in railway operation, he said, and are paying their taxes directly to the state auditor of public accounts on a basis of 7 per cent of gross receipts.

County Loses Taxes.

Thus, by scheduling the property with the state, according to Cutmore, the county has been losing taxes. The property was not on the county books in 1928 and 1929, Cutmore said, and most of it has probably escaped taxation by the county for many years.

Representatives of all railroads affected have been summoned to appear before the board tomorrow to be advised of what is being done.

The survey of railroad properties—the first made in 25 years—has been carried on since the reassessment was ordered, more than a year ago, Cutmore said, and has revealed the following facts:

That out of 1,218 parcels of property subject to taxation by the county 454 parcels have not been scheduled with the board of assessors. The 454 parcels have been appraised by Cutmore at $19,939,900. The property scheduled is valued at $38,780,800.

Adds 7 Million in Tax Values.

That nine railroads failed to schedule any of their property taxable by the county. That one of these, the Illinois Central railroad, failed to schedule 36 parcels, which alone are valued at $7,000,000.

In terms of assessed valuations Cutmore's figures show that $7,192,734 was omitted from the books in 1928-'29. The assessed valuation of railroad properties scheduled in 1928-'29 was $14,348,912. The addition of new properties as a result of the survey has increased the figure to $21,541,646.

The following table shows a few of the changes being made on the books, giving the name of the road, the assessed valuations of properties as scheduled in 1928 and the 1929 figure, including properties added by the survey:

	1928.	1929.
B. & O.	$ 2,646	$ 481,903
C., B. & Q.	1,876,228	2,213,186
Great Western	0	13,232
North Western	2,644,438	2,959,294
Chi. & West. Indiana	195,466	648,912
Grand Trunk	580	40,677
Chicago Rapid Transit	1,191,356	1,873,647
Michigan Central	0	91,280
Illinois Central	0	2,500,000

Cutmore said the railroad assessment books will be turned over to the board of review the end of this week.

William H. Malone, chairman of the state tax commission, announced that a petition for a mandamus to compel the county board to publish the 1928 real estate assessment lists will be filed tomorrow morning.

Mrs. Harrison P. Shedd Is Granted Divorce at Reno

Mrs. Mabel H. Shedd was granted a divorce from Harrison P. Shedd, nephew of the late John G. Shedd, at Reno yesterday. The suit was not contested and there was no mention of a property settlement. They were married in 1903 at Atchison, Kas.

POLICE RADIO TRAPS 2,625 IN 4 MONTHS

Radio's efficiency as an auxiliary of the police department was emphasized last night by Acting Commissioner Alcock when he released figures covering the four months operation of the short wave station here. These show that 2,625 arrests have been effected by it. The record:

	Calls broadcast.	Arrests.
August	802	71
September	2,965	480
October	5,269	944
November	8,099	1,131

Acting Commissioner Alcock's figures were cited in a report to the city council finance committee. An outstanding feature was the number of instances where arrests were made before criminals could get away from the scene. The average time of response to broadcasts by squad cars and flivvers was 3.16 minutes. The report asks for an appropriation of $20,000 to install a north side broadcasting unit at the Town Hall station.

Evanston Student Falls 3 Stories; 1 Broken Leg

While washing the windows of his home at 380 Ridge avenue, Evanston, Russell Cullison, 18 years old, a senior at the Evanston High school, yesterday lost his balance and fell three stories, turning a complete somersault and landing on his feet. The ground was soft and his only injury was a fracture of the left leg.

DEMOCRAT WINS ON RECOUNT.

Valparaiso, Ind., Dec. 6.—(Special.)—Joseph Doyle, Democrat, defeated Mae B. London, Republican, in a recount of votes, for Porter county clerk by 19 votes.

look to Lebolt's for
RINGS AND WATCHES AT MODERATE PRICE
to thrill the feminine heart

YOU ALWAYS WANTED TO MAKE CHRISTMAS EXCITING FOR HER—NOW LEBOLT'S MAKES YOUR PLAN PRACTICAL BY OFFERING CHICAGO'S FINEST COLLECTION OF RINGS AND WATCHES AT PRICES THAT WON'T EMBARRASS THE MOST RETIRING BANK ACCOUNT. EVERY LEBOLT GIFT IS DISTINGUISHED BY EXPERT SELECTION OF DESIGNS AND MASTER CRAFTSMANSHIP. THE SUGGESTIONS SKETCHED ARE BUT REPRESENTATIVE OF AN EXTENSIVE ASSORTMENT AT PRICES THAT SHOPPERS HAVE FOUND TO BE 30 TO 40 PER CENT LOWER BY COMPARISON.

Watch at left—18 Jewel, 18-Karat Solid White Gold Case with dependable adjusted movement. Unusual value at $25.

Watch at right—Set by Lebolt's craftsmen with two prominent diamonds. 18-Karat White Gold Case and adjusted 17 jewel baguette movement. $85.

Top ring—The very popular step-setting is used for this handsome iridium platinum ring with four full-cut diamonds on each side of ⅓-carat center stone. $150.

Center ring—Channel set (diamond-against diamond) circlet ring of iridium platinum. 45 diamonds selected, blue white. A remarkable buy at $100.

Lower ring—Ten channel set diamonds lead up to a beautiful center stone weighing ⅗ carat, in this stunning iridium platinum ring. LEBOLT'S price is $150.

A deposit will hold any article until Christmas.

LEBOLT'S
27 NORTH STATE ST.
Near Washington
NEW YORK CHICAGO PARIS

$56 TRADE-IN ALLOWANCE FOR YOUR OLD RADIO ON A NEWEST 1931 "SUPER 8-TUBE" 4 SCREEN GRID
ZENITH RADIO
LONG DISTANCE

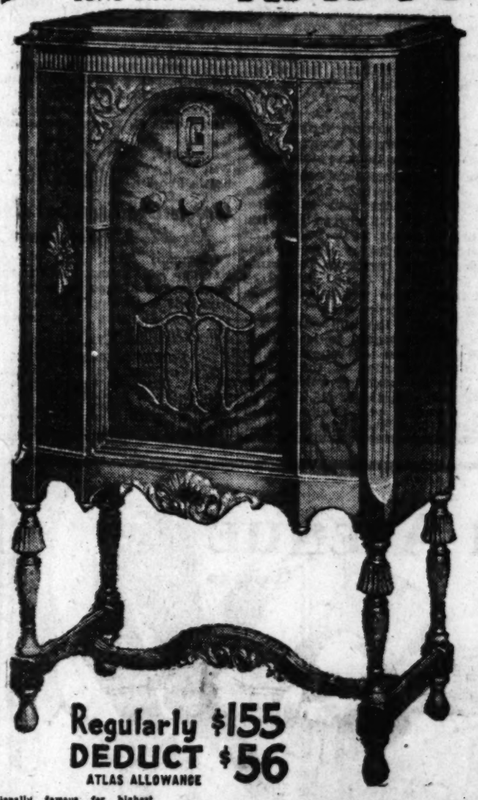

Regularly $155
DEDUCT $56
ATLAS ALLOWANCE

Nationally famous for highest quality, this Newest 1931 "SUPER 8 TUBE" 4 SCREEN GRID ZENITH RADIO is recognized as the outstanding radio of the year. The built-in dynamic speaker is unsurpassed for TONE. It is extremely sensitive and selective, with a vast range, and gives 100% performance. Atlas gives free service, even before needed or requested.

TERMS as LOW as $2 WEEKLY

YOU PAY ONLY $99 Less Tubes

Join Our Xmas Club
Atlas' $22,000,000 Sales Volume Makes This Sale Possible
This Offer Is Backed Up by 51 Years of Dependable Service

ATLAS RADIO STORES
WORLD'S LARGEST RADIO DEALERS

LOOP.....404 S. State St.
LOOP.....532 S. State St.
LOOP.....226 S. Wabash Ave.
NORTH SIDE, 3143 Lincoln Ave.
N. W. SIDE, 3232 Lawrence Ave.
SOUTH SIDE, 6357 S. Halsted St.
SOUTH SIDE.....860 E. 63d St.
SOUTH SIDE, 11250 S. Michigan
WEST SIDE....3837 W. 26th St.
WEST SIDE, 4121 W. Madison St.
Open Evenings Until 10:30 P. M.

Free Trade-In Estimate
I have a..... Radio (or Phonograph)—what will you allow me as a TRADE-IN for it on a new 1931 Philco ☐; Bosch ☐; Brunswick ☐; Atwater Kent ☐; Fada ☐; Majestic ☐; Colonial ☐; RCA Radiola ☐; Sparton ☐; Stromberg-Carlson ☐; Zenith ☐. Place an X after set desired.
NAME .....
ADDRESS .....
Mail to ATLAS RADIO STORES 800 West Adams St. TR-7-Z

NEW CORONA PORTABLE ADDING MACHINE
Regular Price $60 Now at
$39.50
PAY $4.50 DOWN

The balance $5.00 per month, with small carrying charge. Positively the lowest price ever made to the public for a standard adding machine. Due to slight change in present model we can offer these machines at this new low price.

New Machine Guarantee.

STANDARD KEYBOARD
SEVEN COLUMN CAPACITY
ADDS—SUBTRACTS—MULTIPLIES

Phone for Free Trial and Demonstration
CENtral 2444
PORTABLE TYPEWRITER AND ADDING MACHINE CO.
111 N. Dearborn St., 3rd Floor
Open Evenings Until Christmas

FUR COATS AT NEW LOW PRICES
In Miller & Co.'s Semi-Annual Clearance
Every Desirable Fur! Every New Fashion!

To buy at Miller & Co. is sound judgment! To buy now is wise investment! Never before in our history have we offered such fur-fashion values. This season's Miller-Made Furs will be sold at unprecedented reductions.

Equal to Last Year's $225 to $275 Values
$100
Hudson Seal Coats
Seal Dyed Muskrat Raccoon Coats
Pieced King Broadtails
Muskrat Coats
Russian Pony Coats

Equal to Last Year's $350 to $400 Values
$175
Hudson Seal Coats
Seal Dyed Muskrat Jap Weasel Coats
Raccoon Coats
Black Caraculs
Squirrel Coats
Silver Muskrats

Equal to Last Year's $500 to $550 Values
$225
Alaska Seal Coats
Hudson Seal Coats
Seal Dyed Muskrat—trimmed with Fitch, Ermine, Mink and Badger
Jap Weasel Coats
Russian Caraculs
Genuine Beavers
Genuine Squirrel

Equal to Last Year's $600 to $650 Values
$325
Persian Lamb Coats
Black Russian Caraculs
Somali Leopards
Luxurious Krimmers
Beautiful Jap Minks
Finest Jap Weasels

USE OUR EXTENDED CHARGE ACCOUNT
. . . and enjoy wearing your new furs while paying for them.

Chicago's Largest Exclusive Furriers
MILLER & CO
WITH TWO STORES ON THE AVENUE
616 S. Michigan Near Blackstone Hotel
166 N. Michigan Near Randolph Street

The Gift of Gifts for the HARD of HEARING!

Science re-creates hearing with Sonotone.
A priceless gift in a special Christmas offer.
Thousands of people with impaired hearing are enjoying the pleasures of *correct* hearing by using SONOTONE, the marvelous hearing aid perfected by years of research and development. There is no mental or physical strain to the user of SONOTONE, the new-day hearing aid.
The beautiful tortoise-shell finished SONOTONE, weighing about 5½ ounces, is light and compact. It is easily concealed beneath the clothing and the tiny button-like earpiece nestles comfortably in the ear.
The SONOTONE Laboratories' generous Christmas offer enables you to make yourself or your deafened friends the most valuable gift of re-created hearing at a very substantial saving for the coming year.
Free demonstrations are being conducted in Chicago exclusively by D. Farber, an acoustics expert of 25 years' experience. Deafened persons or members of their families are urged to call at Suite 1812, 39 E. Madison St., to phone State 7195 for appointment or write today for facts.
SONOTONE

SUBSCRIBE FOR THE CHICAGO TRIBUNE

Watch her face light up with joy when she opens this

The "Medal of Honor" Frigidaire

Here is the beautiful sterling silver medallion or "Medal of Honor" that's affixed to the cabinets of all gift Frigidaires, at no extra charge.

This medallion may be engraved with the name of the recipient of the Frigidaire, or with the names of both recipient and donor, as shown in the picture.

If you prefer, you can present the medallion alone (in a handsome velvet case) on Christmas morning and let the fortunate one select her own Frigidaire.

NOW you can give her a Frigidaire just as you would give her a watch or a ring. For a beautiful sterling silver gift medallion has been designed for just this purpose. You can hand her the medallion in a handsome case on Christmas morning and have the Frigidaire delivered whenever you wish. It will let her know how much you appreciate the many things she has done for you.

Coming like this, what a glad surprise! For Frigidaire is something she's always wanted. Something that will save her time, steps and trouble. Something that will add new ease to her daily tasks, new beauty to her kitchen. Something she'll thank you for a dozen times each day for years to come . . . long after her many other gifts have been forgotten.

Come in and see the Frigidaires which are now ready for delivery. All are lustrous porcelain-on-steel inside and out. All are equipped with the extra-powerful, incredibly quiet Frigidaire mechanical unit. All are remarkably easy to buy on special Christmas terms. Let us give you full details today.

FRIGIDAIRE

The Aristocrat of Christmas Gifts

Stover Co.

PUBLIC SERVICE COMPANY OF NORTHERN ILLINOIS
At All Their Stores

COMMONWEALTH EDISON COMPANY
At All Their Electric Shops

General Offices, 219-229 E. North Water Street
WHITEHALL 8161

There Is a Frigidaire Dealer Near You

BRANCH DISPLAY ROOMS—OPEN EVENINGS

DOWNTOWN
151 N. Michigan Ave.
Randolph 4951

NORTH SIDE
4746 N. Western Ave.
Longbeach 4593

WEST SIDE
Oak Park—1135 Lake St.
Village 5160

SOUTH SIDE
6767 Stony Island Ave.
Plaza 2701

1626 W. 79th St.
Radcliffe 3011

SUBURBAN
Evanston—1631 Sherman Ave.
Greenleaf 4480

Park Ridge—7 S. Prospect Ave.
Park Ridge 726

WESTERN UNITED GAS & ELECTRIC COMPANY
At All Their Offices

WIEBOLDT'S
At All Their Stores

Chicago Sunday Tribune.
THE WORLD'S GREATEST NEWSPAPER.

THE TRIBUNE COMPANY, PUBLISHER.

ENTERED AS SECOND CLASS MATTER AUG. 12, 1905, AT THE POSTOFFICE AT CHICAGO, ILL., UNDER ACT OF MARCH 3, 1879.

All unsolicited articles, manuscripts, letters and pictures sent to The Tribune are sent at the owner's risk, and The Tribune company expressly repudiates any liability or responsibility for their safe custody or return.

SUNDAY, DECEMBER 7, 1930.

THE TRIBUNE OFFICES.
CHICAGO—TRIBUNE SQUARE.
MILWAUKEE—TRUST COMPANY BUILDING.
NEW YORK—220 EAST 42D STREET.
WASHINGTON—815 ALBEE BUILDING
BOSTON—718 CHAMBER OF COMMERCE BUILDING.
ATLANTA—1825 RHODES-HAVERTY BUILDING.
LONDON—135 FLEET STREET.
PARIS—1 RUE SCRIBE.
BERLIN—69 UNTER DEN LINDEN.
RIGA—ELIZABETES IELA 15/3.
ROME—GALLERIA COLONNA (SCALA A).
VIENNA—8 ROSENBURSENSTRASSE.
WARSAW—PLAC KRASINSKA 6.
GIBRALTAR—HOTEL CECIL.
PEKING—GRAND HOTEL DES WAGON-LITS.
SHANGHAI—38 AVENUE EDWARD VII.
TOKIO—IMPERIAL HOTEL.
MEXICO CITY—HOTEL REGIS.
PANAMA CANAL—HOTEL TIVOLI.
SPECIAL REPRESENTATION.
SAN FRANCISCO—820 KOHL BUILDING.

THE TRIBUNE PROGRAM

FOR AMERICA

Maintain an American foreign policy.
Repeal the Volstead Act.
Restore constitutional representation.
Uphold the American standard of living.
Buy the Galapagos.

FOR THE CENTRAL STATES

Finish the Waterway to the Gulf.
Encourage regrowth of our forests.
Secure Western control of Western railroads.
Build highways to meet the need of traffic.

"Give me liberty to know, to utter and to argue freely according to my conscience, above all other liberties."
—Milton.

WHAT THEY FORESAW.

We have occasionally commented on the failure of the legal profession to take a position upon and stimulate discussion of the constitutional aspects of prohibition, especially at the time of the consideration and passage of the 18th amendment. That failure has now been emphatically if tardily corrected by the American Bar association, but our readers may be interested in an attempt made in 1918 by some distinguished members of the association to procure a pronouncement against the amendment on constitutional grounds. We were not informed of this effort until it was called to our attention the other day by the secretary of the Voluntary Committee o' Lawyers, an organization which for years has been commendably active in developing among lawyers an appreciation of the importance of the constitutional issues raised by the amendment.

It was at the 41st annual meeting of the American Bar association, held at Cleveland after congress had submitted the amendment to the states, that the committee on jurisprudence and law reform presented and moved the adoption of the following resolution:

"Resolved, That the American Bar association declares its devotion to the fundamental principles of the American constitution by which national affairs are controlled by the nation and local affairs by the states, and, therefore, it urges the legislatures of the several states who have not yet acted upon the prohibition amendment proposed to the constitution to decline to ratify the same, both for this reason and also because it purports to confer concurrent jurisdiction upon the federal and state authorities in the legislation under its provisions and in their enforcement."

A motion to postpone consideration of the question indefinitely was carried by a small vote, 75 to 68, but the fact that the meeting was held in Ohio, then one of the strongholds of organized prohibitionism, and therefore contained an unusual proportion of Ohio lawyers, may have had something to do with the unfortunate and we believe unrepresentative result. The argument on behalf of the resolution was made by a very noteworthy group of men—namely: Frederick N. Judson of Missouri, Moorfield Storey of Massachusetts, Everett P. Wheeler of New York, George Sutherland of Utah, James D. Andrews of New York, Stephen S. Gregory of Illinois, Henry St. George Tucker of Virginia, Frederic W. Hinrichs of New York, Thomas L. Parkinson of New York, and William L. Marbury of Maryland.

The opposition directed itself in the main at the evils of the saloon and also the need for winning the war, to which several of the speakers thought prohibition was essential. In these arguments little consideration seems to have been given to the fundamentals of constitutional principle or to the nature and limitations of law. It was the supporters of the resolution who dealt these aspects of prohibition. Mr. Moorfield Storey's remarks for the resolution seem to us especially significant in the light of present conditions:

"My feeling about the matter is that it is our duty as the representatives of those who believe in the orderly procedure of the law, who believe in the constitution of our country, to recognize the fact that the conditions of men differ in different parts of the country, that there are certain places where this law could be enforced and certain other places where it could not be enforced, to ask that the persons who control legislation in the separate states shall have an opportunity to deal with the problem presented in each state for themselves, and that they shall not be controlled in their action by persons who are not familiar with their condition and who feel, as we all do, that the evils of intoxicating liquor are very great. Great as they are, they are not to be abated by trampling on the rights guaranteed by the constitution, striking at the rights of the states, by adopting an amendment which is certain to bring on serious complications in the future."

Experience has driven these wise words home to thousands of lawyers and other citizens who in their preoccupation with the evils of the liquor traffic or the tremendous problems of the war gave them too little consideration in 1918. Today the air is clearer, we have felt the stern lash of experience, awakening us to a better regard for the principles which prohibition trampled down, and we know that of the benefits which the prohibition advocates promised some have not arrived and others have been purchased at too high a price.

VIRGINIA GOES COLONIAL?

The Yorktown sesquicentennial commission has voted to erect a monument to Lord Cornwallis and to the valor of his defeated army, to be dedicated next year when the 150th anniversary of the surrender will be celebrated. It is self-evident that if it had not been for the noble lord there would not have been any Yorktown. He himself had become quite indifferent, seemingly, where an end was put to his ramblings in the south and later in life did not remember much about it. Service and honors in India had expunged the Virginia episode from his recollection and it was British to dismiss the matter as, at the best or worst, trivial. It was an incident connected with a colonial affair of little importance.

Yorktown preserves a hole in the river bank where Cornwallis is related in legend to have hidden out during the most impressive of his mortifications. This is known to be wholly false, although it is true that a headache kept him from appearing with his troops at the final muster to meet Gen. Washington in person. The legend should be summarily disposed of before the statue is dedicated.

The Virginia magnanimity shows a willingness to forget that the war in the south was rough. In the north it had for the most part a certain politeness. After Arnold had turned his coat he was responsible for considerable hell raising in and about his New England birthplace and for considerable more in Virginia, but Gentleman Johnny Burgoyne was excessively amiable and Gen. Gates and Gen. Schuyler were well disposed in return. Gen. Howe fought well but never too hard against the revolutionists, and he generally had more important social and personal affairs on hand than the affairs of any campaign. With an exception here and there the war in the north was distinguished for its savoir vivre, but not so in the south.

One Virginia monument might be to Gov. Jefferson taking to his heels two jumps ahead of Tarleton's troopers. It was an unmannerly war, with Tarleton and Rawdon achieving some notable frightfulness throughout Virginia, North and South Carolina. It is to be hoped that Virginia in remembering Cornwallis will not forget Rochambeau and De Grasse. It may be all in a proper spirit. Some day Atlanta may dedicate a monument to Gen. Sherman.

RELIGIOUS HYSTERIA IN RUSSIA.

The Russian sedition trials have some of the qualities of heresy trials. The accused are charged with specific acts which were counter-revolutionary or traitorous. The confessions substantiating the charges are naïve. The accused conduct themselves as if they were government witnesses rather than persons in jeopardy. Americans and Englishmen, with their traditions of criminal law practice, naturally observe the court-room proceedings as a hoax elaborately prepared for effect in and out of Russia. The hearing appears as a show cruelly rehearsed with the victims responding to their cues in hope of mitigating, somehow, their apparent fate.

That would be the only meaning of such proceedings in an alleged civilization elsewhere than in Russia, but pretentiously irreligious Russia has in fact a voodooism as emotional as that of the jungle. The creed may be a hocus-pocus of political and economic decrees and the physical god may be the mummy of Lenin, but the enthusiasms are those of the Fifth Monarchy men, the wilder Anabapists, or the Holy Rollers.

Such a spirit has authority in Asiatic origins, and the behavior resulting from it could not be measured by normal occidental patterns of thought and conduct, although occidental abnormalities might furnish an understanding. The records of the witch trials in colonial Massachusetts may furnish some parallels. The victims in these courts were plainly impressed by the general religious sense of their guilt. Some of them were weak minded and lost all vestiges of reason when confronted by the ostensibly sober minded of their community listening credulously as judges to such charges. Others were persons of normal minds aware of their great danger, but obviously impressed by the credibility of the stories told against them.

In consequence the defense is as curious a jumble of insanities as the prosecution, and defendants by their own answers helped the judges to throw the rope around their necks. The records of heresy trials also give illustrations of abnormalities in defense quite as striking as the abnormalities of prosecution.

The Russian trials may be explainable as a prearranged show with the accused playing their part for what ameliorations they can thus obtain for themselves, but some consideration must be given the phenomenon of religious excitement expressing itself on the benches of the doomed as well as in the ranks of the prosecution.

Editorial of the Day

THE RECENT CRISIS.

[The London Statist.]

England most conspicuously and other countries having a legislature more or less modeled on or in some sense resembling that of England have so far, in Europe, succeeded in masking the inherent defects of the system. But in South America the political history of the ten republics and the formation of their populations is so different from the experience of Europe that the governmental system has to be modified to suit the peculiar conditions prevailing in the various republics.

In has to be remembered that the ten republics came into existence very much in the form in which we know them at present not much more than a hundred years ago. They had been for three centuries before that colonies of Spain. South America, unlike North America, was relatively a densely populated continent and, although there were, and are, vast spaces virtually uninhabited, nevertheless nearly all the republics contain a substratum of a native and relatively highly civilized people. Those people were kept in subjection; and, in addition, over large areas of the continent slaves were imported from Africa. In the sequel it will be seen that the populations which any legislature has to represent are relatively small and their interests, or supposed interests, exceedingly diverse. Most of these republics are accustomed to rely to a large extent upon the support of the army, partly because populations are rarely homogeneous and partly because their legislatures have never obtained a position of authority in the minds of any class which would even give them the appearance of the right to rule, as is the case, for example, in those countries of Europe where the representative theory is accepted as interpreted by orthodox democrats. This merely means in the case of South America that when the legislative system practically fails to function and a change becomes manifestly necessary and often desirable, that party, or section, which secures the support of the ablest directors of the military force available will succeed in altering the government very much as an election alters the government in those countries which accept with relatively little question the elective theory.

THE LAST WORD.

"A fine secretary you are! Can't you find any work to do?"

"You don't expect me to find work and do it, too, do you?"—The Humorist.

AMERICAN HEROES

ALEXANDER MACOMB

A Brief Review of His Contribution to Our Country

(The articles of which the following is the twenty-ninth are intended as five minute sketches of early Americans of particular achievement and distinction, each flashed briefly against the background of the times and conditions in which the subject made his contributions to the nation. Their names may be well or may be little known now to the generation which has inherited the benefits of wise, laborious, and in many instances heroic work.)

(Picture in Rotogravure Section).

ONE of the Illinois counties has a nicely congruous conjunction of names. It is Macdonough, and its county seat is Macomb.

The county is named for the commodore who won the battle of Lake Champlain in 1814 against the British fleet, and the county seat is named for the general who with the aid of this naval victory turned back the most powerful British expedition which ever attempted an invasion of the United States.

When Sir George Prevost withdrew his troops after a futile attack upon the works of Gen. Alexander Macomb at Plattsburg, the most formidable British force which had ever tried to drive its way into American territory was in a retreat. It is possible that the defense would have been a failure if it had not been for Macdonough's success on the water, but that fact does not deprive Macomb of the credit for a stand behind his works which stopped a veteran army.

Alexander Macomb was among the first American soldiers to have West Point training. He was born at the frontier town of Detroit, April 3, 1782; his father, a native of New York, being a fur trader in the west. The family returned to New York shortly after the making of the peace which closed the revolution, and the boy had an academic education in New Jersey, where his associates included many sons of French émigrés who had sought the new world to escape the revolution. His juvenile predilection for war games was probably not particularly distinctive, but in his case it indicated a real turn of mind. At the age of fourteen he had been pressing for a chance in military service and in January, 1799, he was successful in getting a commission as cornet of light dragoons as the beginning of a career in the American army.

Although a lieutenant in the regular service he was sent to West Point for training when the academy was opened and was among its first graduates. On the declaration of war against Great Britain he was given the Third artillery and soon made his military qualities apparent in the discipline of his regiment. In November, 1812, he was ordered to Sackett's Harbor.

The futility of most of the frontier operations, both as undertaken from the American side against Canada or from the Canadian side against the United States, is the most notorious record of the war. When Sir Isaac Brock was killed the British lost the only man who combined courage, intelligence, and energy in a superior command. Until the failures of the American army had worn out the old generals or incompetent politicians directing it and had produced Brown, Scott, and Macomb, there were no fit qualities in command. Macomb had no chance to acquire much distinction in the errors and timidities which marked most of the campaigning. Nevertheless, in January, 1814, he was brigadier general and fortunately for himself and for his country, he was in command at Plattsburg when the great British expedition tried to force its way down into New York.

No British army in neither the French war for the possession of Canada nor in the revolution had been so numerous or of such veteran composition. It was at least twice the size of the force with which Burgoyne had endeavored to make his way down the same path. Most of the regiments were fresh from the Spanish peninsula, provided in every detail of war, and expecting nothing but success. Five thousand men were left in reserve and eleven thousand crossed the border. Their weakness was their commander in chief, Sir George Prevost.

The invaders were so confident that they advanced towards Plattsburg with little regard for the American militia and the skirmish parties which were detailed to impede the approach. "The British troops," Macomb reported, "did not deign to fire on them (the American skirmishers) except by their flankers and advanced patrols. So undaunted was the enemy that he never deployed in his whole march, always pressing on in a column."

For Prevost, however, the essential of the expedition was the control of the lakes, which he trusted Capt. Downie, in command of the British fleet, to obtain over the Americans. Macdonough had anchored the four larger vessels of his squadron in Plattsburg bay, off Crab island, using kedge anchors which would permit the winding of his flag ship, the Saratoga, in case his starboard guns should be disabled. Downie chose to fight at anchor also, disregarding his superiority in long range guns.

After two hours of fighting Nov. 11 the British squadron seemed to be on the point of victory, but Macdonough was able to turn his ship and open his larboard batteries, whereas Downie found that his cables had been cut and he was unable to get the Confiance, his flagship, about. The success of the American and the failure of the British commander in this respect was decisive.

Macomb's troops, behind the Plattsburg works, saw with exultation the destruction of the British naval forces. The British land attack, which had been slow in reaching its formation, was discouraged and disconcerted by what had been seen on the water. An ineffective attempt to work by the right flank across the Saranac river to a ford and gain the reverse of Macomb's fortifications was made, but the column missed its way. Before it got to the ford it heard the cheers of the American troops. The movement was brought to a halt to ascertain what was causing the shouting. This indecision apparently lost the day for the British. The main body of the attack was waiting for the assault of this flanking column and it never was delivered. Prevost treated the naval loss as decisive to the mortification of his brilliant army and with the loss of a great amount of supplies he retreated the next day.

Against this greatly superior force Macomb had a disorganized miscellaneous body of 3,300 men. The effectives, according to the general's report, did not exceed 1,500. British chagrin at the failure was acute, although the duke of Wellington, whose troops had been involved in it, was inclined to think that Prevost had nothing but retreat available after Downie had lost control of the lake. Years afterwards the duke said that he had sent them some of his best troops from Bordeaux, "but they did not turn out quite right; they wanted this iron fist to command them."

The city of New York presented the freedom of the city to Gen. Macomb. The state legislature voted him a sword. Congress passed a vote of thanks and had a gold medal struck and presented to him. The brevet of major general was conferred on him and his commission was given the day of the repulse of the attack, Nov. 11, 1814.

With the signing of the peace, Gen. Macomb was transferred to Detroit to establish military posts in the west. In 1821 he was called to take charge in the engineering bureau in Washington. On the death of Gen. Jacob Brown, in 1828, Gen. Macomb was given the full rank of major general and appointed commander in chief of the army.

His last public appearance was at the funeral ceremonies of President Harrison in Washington, when he commanded the funeral escort. Two months later he was stricken with apoplexy and died June 25, 1841.

How to Keep Well By Dr. W. A. Evans

To the limit of space questions pertinent to hygiene and prevention of disease will be answered in this column. Personal replies will be made to inquiries under proper limitations when return stamped envelope is inclosed. Dr. Evans will not make diagnosis or prescribe for individual disease.

[Copyright: 1930: By The Chicago Tribune.]

RABBIT HUNTERS BEWARE.

THIS is the season for rabbit fever for the very good reason that now is the time when the men go forth to kill, while to the women falls the privilege of staying at home and preparing the game for the table. Rabbit fever is known to the scientists as tularemia. In some of the Rocky mountain country they call it deer fly fever. By one name or another it has been recognized in nearly all parts of the country.

Every year there come reports of rabbit fever in some locality where the people have been disposed to be chesty because they thought they had none of it. It is a disease of wild animals especially, and rabbits head the list of infected animals. The animals that have it are sick. Beware of the wild animal that acts sick. If a rabbit will not get up, or cannot run, or is very easily caught or killed, it is safer not even to put him in the bag with the other kill. The fever has been known to follow handling infected rabbits. Skinning them is more dangerous.

If there has ever been infection from a tame rabbit that fact has not come to my attention. Tularemia is a fever somewhat resembling typhoid and doubtless some of the cases have been diagnosed as the latter disease. Some water supplies and some sources of milk may have been unjustly charged with causing typhoid. Since the cause of the two diseases is not the same, probably many physicians have called some of their cases by other names, such as paratyphoid. Both rabbit fever and typhoid fever can be diagnosed by blood tests.

WHEN THE ARCHES WEAKEN.

F. G. writes: Would appreciate your view on the cause and treatment of weak arches. I am a woman 25 years of age, and never had any trouble with my feet until recently and now have very severe pains, especially at the joints where bones are formed.

REPLY.

The probability is that you were born with trouble in your feet though you did not know it. Doubtless, however, you have done enough to help the good work along. Now you are penitent and want help. For bunions, wear broad shoes. Keep your toes straight, if possible, by toe rings or with cotton. You may need operation to remove whatever is spreading the bones of the ball.

For weak arches, walk pigeon toed. Exercise to develop the muscles of your feet and lower legs.

A QUESTION OF T. B.

S. E. B. writes:

1. Does the amount of sputum that a tuberculous person raises have anything to do with whether he is in the early or advanced stage?

2. If he is thought to be in the early stage but raises quite a lot on some days, what are his chances of recovery?

3. Is there any hope if he has a temperature?

4. If so, should he remain in bed?

REPLY:

1. The large amount of sputum may be because there are old tubercular cavities. In some acute, rapidly progressive cases there is excess of sputum. However, as a rule, the sign points to chronicity and cavity formation.
2. His chances might be fairly good.
3. Yes.
4. Yes.

YOUR EYES ARE TIRED.

H. M. R. writes: Can you tell me what causes one's eyelids to quiver continually? I am a wearer of glasses. What will relieve it?

REPLY.

Fatigue is the cause. Rest is the remedy. It is possible that all you need is to rest the eyes such as comes from wearing glasses that fit. You may need to use your eyes less. You may need a general rest.

NOT SO GOOD.

J. O. S. writes: Is a half teaspoonful of soda in a glass of warm water just before retiring beneficial for indigestion?

REPLY:

I think taking it habitually would do more harm than good.

FRIEND OF THE PEOPLE

Letters to this department must be signed with names and addresses of writers

LIEN IN CONDEMNATION PROCEEDINGS.

Chicago, Nov. 28.—[Legal Friend of the People.]—I have a lien on some property that is now under condemnation proceedings by the county. The case is to come to trial in Circuit court in January. 1. Has the court authority to reduce the amount due me? 2. Am I entitled to the full amount of my judgment note? 3. Am I also entitled to compound interest (note calls for 6 per cent). G. C.

1. If the award exceeds the amount due you, you should be paid in full.
2. Yes.
3. The interest would not be compounded.

TRIBUNE LAW DEPARTMENT.

TRUANT OFFICER AND HIGH SCHOOL MATRON.

Chicago, Nov. 28.—[Friend of the People.]—Please tell me what the requirements and qualifications are for truant officers and matrons of public schools. When will the next examination be had? J. H.

At this writing examinations are not scheduled for the positions of truant officer and high school matron. We have placed the name of the party mentioned on our mailing list for notification of the next examinations called. These examinations are open to all citizens of the United States, more than 21 years of age, and who are residents of the city of Chicago for a period of at least one year immediately preceding date of examination.

JAMES S. OSBORNE,
Secretary, Civil Service Commission.

HOME BREW.

Chicago, Nov. 28.—[Legal Friend of the People.]—What is the law respecting the making and consumption of home brew in one's home, provided same is not sold but merely used by the person making it? J. L.

Regulation 60, section 2201, provides "Beer, ale, and porter, without regard to alcoholic content, may not lawfully be manufactured in the home or elsewhere. The sale of malt extract with hops and clarifier to other than permittees is, therefore, not permissible, notwithstanding the fact that the vendor may furnish the purchaser of such materials with recipes containing a warning or caution not to do certain things, as thereby the product will develop a high alcoholic content."

TRIBUNE LAW DEPARTMENT.

MAYBE HE ISN'T RIGHT BRIGHT

FROM THE TRIBUNE'S COLUMNS

16 YEARS AGO TODAY

DECEMBER 7, 1914.

BERLIN.—It is officially announced that the Germans captured Lodz, in Russian Poland, on Dec. 6. Lodz is the second largest city of Russian Poland and is 75 miles southwest of Warsaw, the Polish capital. It has long been an objective point of the German army in campaigns against Russia.

PETROGRAD.—The Novoe Vremya's correspondent at the front says: "The shelling of Lodz began a week ago and grew heavier and heavier, until the shells were landing in the town at the rate of five minute intervals. From the battlefield the town appeared enveloped in flames."

LONDON.—The Daily Mail's correspondent in northern France says: "A great battle is in progress. It began with a violent cannonade, which centered around Elverdinghe, on the great road and railway which connect Furnes with Ypres." The allies continue to push forward in Flanders and in northern France, but the Germans explain that they are giving ground for tactical reasons. The advance so far as Flanders is concerned seems to have been checked on the outskirts of Langemarck.

CHICAGO.—State's Attorney Hoyne announced that he had evidence implicating about twenty-five more detectives who took money to protect Chicago against crooks and more money from the crooks to protect them against justice. Three members of the grand jury that returned the graft indictments against Capt. John Halpin, Lieut. John H. Tobin, and former Detective Sergeant Walter O'Brien received anonymous letters threatening their lives.

30 YEARS AGO TODAY

DECEMBER 7, 1900.

WASHINGTON.—There was a curious piece of political buncombe indulged in by the house of representatives as a result of which the post exchange or army canteen, which has the indorsement of practically every officer in the army, was legislated out of existence so far as the house is concerned. A resolution offered by Littlefield of Maine was adopted, 159 to 51. The members had no intention of the measure ever becoming a law. The resolution was introduced to gratify the W. C. T. U., now in convention here, and undoubtedly will be killed in the senate.

LONDON.—The opening session of parliament was one of almost sensational features. Lord Salisbury virtually warned Europe that Great Britain would permit neither mediation nor intervention in the Transvaal war, and declared that the conflict would not cease until every shred of Boer independence had been torn away from the two Dutch republics. Lord Rosebery practically resumed leadership of the Liberal party. He denounced in bitter words the government's policy in South Africa and in the Far East.

CHICAGO.—Charles William Fullerton died at his home, 628 Dearborn avenue, following a stroke of apoplexy on Dec. 4. He was born in Chicago 62 years ago. His father, Alexander N. Fullerton, was one of the city's pioneers and left a large estate which was increased under the management of his son. The latter was a director and life member of the Art institute and erected Fullerton Memorial hall at the institute in memory of his father.

50 YEARS AGO TODAY

DECEMBER 7, 1880.

CHICAGO.—The recent unhealthy speculation in produce has begun to bear fruit. Two firms doing business on the Chicago Board of Trade went to the wall yesterday.

CHICAGO.—Congressman Springer of this state introduced two bills in the house yesterday. One is to increase the number of Supreme court justices to nine and the other provides for fixing the day of presidential and congressional elections on the second Tuesday in October instead of the first Tuesday after the first Monday in November.

CHICAGO.—In a communication to the city council, Commissioner Waller recommended the use of stone instead of wood for street pavements as being more durable, healthful and cheaper in the end.

CHICAGO.—It will prove an item of interest as well as a source of gratification to Chicagoans to know that our English neighbors are sending hither for models of steam and sail vessels to do service on Lake Winnipeg.

VOICE OF THE PEOPLE

Writers should confine themselves to 200 or 300 words. Give full names and addresses. No manuscripts can be returned. Address Voice of the People, The Tribune.

THE REVOLT AGAINST BUREAUCRACY.

Chicago, Nov. 22.—Let us not judge too quickly as to the causes of the recent Democratic victories. This revolt at the polls was not simply a protest against Republican graft, or Hoover policies, or prohibition, nor against business depression. These are all merely the surface indications of a much deeper disorder. Those ballots registered a growing resentment against the increasing inroads by designing politicians into the private lives and business of our citizens.

The tendency of bureaus is always to expand, never to decrease. Every crossroads politician advances some fantastic and usually economically unsound theory to justify his election. The Wildmen of Iowa and the Handicappers of Kansas sponsor loudly this or that new remedy for curing all ills, and some additional line of business falls under the domination of designing politicians.

The latest governmental detour into socialism is the farm board, growing by leaps and bounds, spending millions like water, and actively engaged in putting thousands of individuals out of business, using their own tax money to destroy them.

Our government is already topheavy. It is estimated that more than one man in ten is now engaged in some form of governmental activity. There are over 750,000 federal employés alone. The tax burden to support all these political leeches is overwhelming.

The real estate assessment for Cook county alone for last year was over 250 million dollars, and they wonder why business is bad. No economic structure can stand up under such throttling, and unless our ostrich lawmakers wake up pretty soon they will find their golden egg has vanished.

A congress of repeal should be the next platform. DONALD KIRK.

REFLECTIONS OF A JUROR.

Downers Grove, Ill., Nov. 24.—I have just completed jury service at the Criminal court and I recommend it as a liberal education for every citizen. The demeanor of the court was highly commendable. Justice to all seemed the keynote.

The selection of jurors was often amusing. Usually the defense lawyers picked the dumbest available. That's how I managed to get on so often. They then proceeded to confuse the evidence with bombast and oratory.

The court instructed us as jurors to be impartial and objective; that under the law a man was presumed to be innocent until proven guilty. However, having been called by the state and paid by the state, one naturally felt allied to the state—namely, the prosecution. A jury represents therefore twelve additional prosecutors, and woe to the defendant who hasn't a bona fide case.

Hence the question arises as to the wisdom of permitting twelve laymen, untrained in the machinations of law, arbitrarily to pass on the guilt or innocence of any man. R. M.

WHISTLES.

Lombard, Ill., Nov. 20.—It is becoming almost impossible to live in this town [Lombard] on account of the railroad whistles. They keep it up day and night and they are so sharp, shrill and incessant that no one can sleep.

J. R. P.

FIRST AID TO OPERAGOERS.

Chicago, Nov. 27.—Your editorial concerning manners and gestures for operatic singers is an enjoyable, constructive criticism of operatic performance.

Your comments concerning the acting on the cinema stage are quite in order, except that you overlook the vitally important rôle of the printed subtitle flashed upon the screen in giving significance to the pantomime of the silent drama. Without printed titles running through a silent motion picture the pantomime would soon be meaningless and subtlety impossible.

Since in America we are trying so hard to popularize opera, would it be completely out of order to modernize operatic presentation by introducing the innovation of printed titles? These titles might be projected upon a suitable artistic screen, either above the arch or at the side of the arch, so the rail and file of operagoers could follow the libretto, so to speak, as the action progressed.

It would be a simple matter from the standpoint of projection technique to blend from one title to another without distracting attention from the stage. By properly synchronizing titles with scenes any one could follow the somewhat protracted operatic story without being required to memorize the libretto.

A. H. FENSHOLT.

ALICE AND THE MOUSE.

Chicago, Nov. 26.—Can it be possible that Mickey Mouse and his absurd confrères are in need of champions?

Mickey Mouse has given us to see and hear what Alice gave us to read when she went through the looking glass. Alice on the screen would be a terrible disappointment, no matter how she was treated, and Mickey would be dull indeed to read about him. For once we got a break. Things rest as they should, and let no oldsters bring about the death of the only short comedy star since Chaplin quit making two reels. Rather let them read again "Alice in Wonderland," which perhaps they have not done since childhood, and then see whether Mickey Mouse is still "silly."

Is it too much to hope that some day we may see a full length feature film starring Mickey Mouse, the droll bear who read "Three Weeks" while waiting for her date, and the walrus who sings 'way downstairs in his tummy?

Of course, Mickey Mouse is absurd, but aren't we all?

ROBERT H. UNSELD.

ON JUDGES.

Chicago, Nov. 15.—The fact that Judge Lyle got more votes than any other Republican judge should convey the idea to some of the other judges that a vast number of citizens feel that a judge should have their interests at heart rather than those of the gangsters and hoodlums who prey on them.

HENRY R. SULLIVAN.

THE MOTE AND THE FIRE TUG.

Chicago, Nov. 26.—The city of Chicago has a lot of nerve to be demanding longer hours to keep the bridges closed and complaining about constantly interrupted traffic when they have to hold up rush hour traffic while the bridges are opened to allow the city's own fire boat to pass.

How about getting some of those objectionable smokestacks recommended to barge owners for the Graeme Stewart?

LITTLE FAT.

THE HOUSEHOLD'S LITTLE FLOWER

[Punch (Copyright).]

Bachelor Friend (being shown the youngest daughter): "Amazing child!"
Proud Father: "Rather, my boy! Bet you she breaks a record of some sort."

CALLS ON HOUSE G. O. P. TO ELECT OWN SPEAKER

Schnackenberg Sees Peril in Democrat Rule.

BY PARKE BROWN.

If a Democrat is elected speaker of the Illinois house of representatives with the aid of Republican votes, it will be only after a hot battle.

That was the prediction yesterday by State Representative Elmer J. Schnackenberg of Chicago, who appealed to his fellow Republicans to remain regular and to stand by the party against the Democratic minority. He said that chaos and injury would come to the business of the state if the lower house of the assembly were organized against the Republican administration.

At the same time Representative Michael L. Igoe, Democratic minority leader, now considered his party's choice for speaker, replied to an inquiry by saying that he would not enter into a bipartisan deal of any sort in order to win the honor.

Five G. O. P. Votes to Decide.

The next house, which convenes in January, will consist of 81 Republicans and 72 Democrats. The latter will need only five votes from across the aisle in order to control. It is reported that no less than four different Republican groups, representing several times the required number of votes, have threatened to go Democratic.

It was against this situation that Schnackenberg, floor leader of the Cook county Republican group, protested in a statement he said was prompted because other party leaders have remained silent in the face of the impending danger.

"The voters of Illinois," he said, "have elected a Republican majority to the house of representatives which meets at Springfield on Jan. 7. The Republicans should not and cannot shirk the responsibility thus placed upon them.

"A Pitiable Attempt."

"These facts should not be forgotten by Republican members, especially now that a suggestion has been made that the house be organized by a combination of Republican and Democratic members, electing a Democratic speaker. A bipartisan deal for control of the legislature would be a pitiable attempt to transfer responsibility from the party in power to the minority party, contrary to the expressed wish of the people.

"Even many Democrats will hesitate to enter such a deal when they realize the vicious trading and bargaining upon which such a transaction would be predicated. Such a combination can be justified only as a last resort if and when all other means have failed.

"The Republicans should elect the speaker and the officers of the house and should control the selection of all committees, giving due recognition on committees to the rights of the minority. Every member on the Republican side should be considered for a position of honor and authority, bearing in mind his term of service, his ability and his own desires.

Visions Assembly Deadlock.

"The consequences of a bipartisan organization of the house would be detrimental to the interests of the people. There would be constant bickering and frequent clashes in the house, prolonging the session and preventing proper consideration of the important measures certain to be presented at the session.

"The senate probably would be at loggerheads with the house most of the time. The veto power of the governor, seldom exercised because seldom required, undoubtedly would be brought into extensive use because of the unwholesome influence which a bipartisan deal would have on matters of legislation.

"Thus it is easy to foresee a paralyzing deadlock between the executive and the legislative branches of government."

Representative Igoe said he had heard of a number of Republican members who have said they may vote for a Democratic speaker this time.

"However," he added, "I have had no direct contact with them. In previous sessions I have been the Democratic nominee for speaker. I may be nominated again this time. If I am I shall be the Democratic nominee and not a bipartisan nominee. I shall not be a party to any bipartisan deals. If any Republicans desire to vote for me that is a matter for their own judgment and nothing more."

800,000 AMERICANS TRAVELED ON HIGH SEAS DURING 1929

Washington, D. C., Dec. 6.—[Special.]—A total of 800,000 American citizens traveled as passengers on the high seas in 1929, Secretary of the Navy Adams disclosed today in an address commending the work performed by the navy hydrographic office. The secretary spoke in celebration of the one hundredth anniversary of the creation of the office.

Secretary Adams emphasized the work done by the hydrographic office for aviation.

ROB 5 PLACES; LOOT TOTALS $10.

Galesburg, Ill., Dec. 6.—[Special.]—Ten dollars in cash was the total loot of robbers who entered five places here last night.

Dresses Cleaned 69c
2 Day Guaranteed Service

Women's dresses, plain or pleated, or women's coats French dry cleaned, hand pressed....69c
Women's felt hats cleaned and blocked..35c
Women's, men's gloves cleaned.....25c
Men's ties cleaned like new, 10c ea., 85c for 6.
Spats cleaned, per pair, 35c.

HARVARD Cleaners and Dyers
Room 408 39 South State St.

THE MOST IMPOSING CLEARANCE REVELL'S HAVE OFFERED IN YEARS!

1,106 Floor Samples!

THIS is a store wide event! Every department offers sensational values in fine furnishings—many are ideal for Christmas giving! You will hear others marveling at the values they secured—be among those to marvel!

1/2 PRICE and LESS

IF DESIRED, merchandise will be held for Christmas delivery . . . make your gift selections during this sale and save! Please do not forget that these are one of a kind!

Lounging Chairs
Every one a bargain! Now priced from
$24.75 to $69

Breakfast Sets
Formerly up to $125, now
$49.75

Sample Mirrors
Come early and get the best choice! Priced as low as
$3.95

44 Dining Room Groups
Table and chair group priced as low as
$79.50

Coffee Tables
Every wanted kind and style, buy for Christmas, priced from
$10 up

SPECIAL SELLING
HIGH GRADE AMERICAN ORIENTALS
Values to $180.00
A beautiful selection offered at
9x12 $117.50 Size

These rugs are manufactured by three of the foremost rug mills in the country. Woven from the best of imported Oriental wools and then given a washing process the same as used on the finest of Orientals.

The patterns are reproductions of rare and costly Persian rugs. Included are many beautiful Chinese patterns. The background colorings are blues, golds, greens, rose, mulberries and rich reds.

A color to fit any decorative scheme.

Table and Floor Lamps
Over 200 of them. Wonderful Christmas gifts. Now all
HALF PRICE

31 Sample Bedroom Suites
One of a kind . . but what values! Priced, now, as low as
$95

Tables and Chairs
Hundreds of them at rock bottom prices and ideal for gifts!

Sample Smokers
One of a kind styles, excellent Christmas suggestions. Priced as low as
$6.95

37 Sample Living Room Suites
A sensational group that formerly sold up to $350, your choice,
$139.50

Odd Dining Room, Bedroom and Living room pieces slashed to prices that you haven't seen for years! Be sure to investigate them!

All Sales Must Be Final
Come Early . . . Quantities in Most Instances Are Limited!
Every Article Plainly Marked!

USE REVELL'S FINANCE PLAN!

The Store of the Home
REVELL'S
at WABASH and LAKE

D. S. KOMISS & CO.
301 South State Street, Corner Jackson

IT STARTS MONDAY!

1/2 price Coat Sale

Northern Seal Trim'd with Krimmer. $78

Lavishly Fur Trim'd Cloth Coat. $28

FUR COATS
Formerly $175 to $250

Every exclusive high-grade fur coat in stock is included. Sale prices were never so low.

4 HUDSON SEAL COATS, $78
(Seal-Dyed Muskrat)
Sizes 16 to 18
SMART RACCOONS
BLACK CARACULS
SILVER MUSKRATS
FINE LAPIN COATS
NORTHERN SEALS
(Seal Dyed Rabbit)
NEW PONY COATS
ROCK SEAL COATS

GROUP 1 $78
GROUP 2 $125

$300 Squirrel Coats at $150
$295 Hudson Seals at $175
$550 Persian Lamb at $325
$575 Russian Fitch at $350

CLOTH COATS
Formerly $55 to $75

We do not recall at any time seeing coat prices reduced so decisively. Komiss Coats have always been known for their fashion correctness—and now Komiss Coat Reductions set a new standard of value.

$95 Coats.....$48
$110 Coats....$58
$135 Coats....$68
$150 Coats....$78

GROUP 1 $28
GROUP 2 $38

MANDEL BR

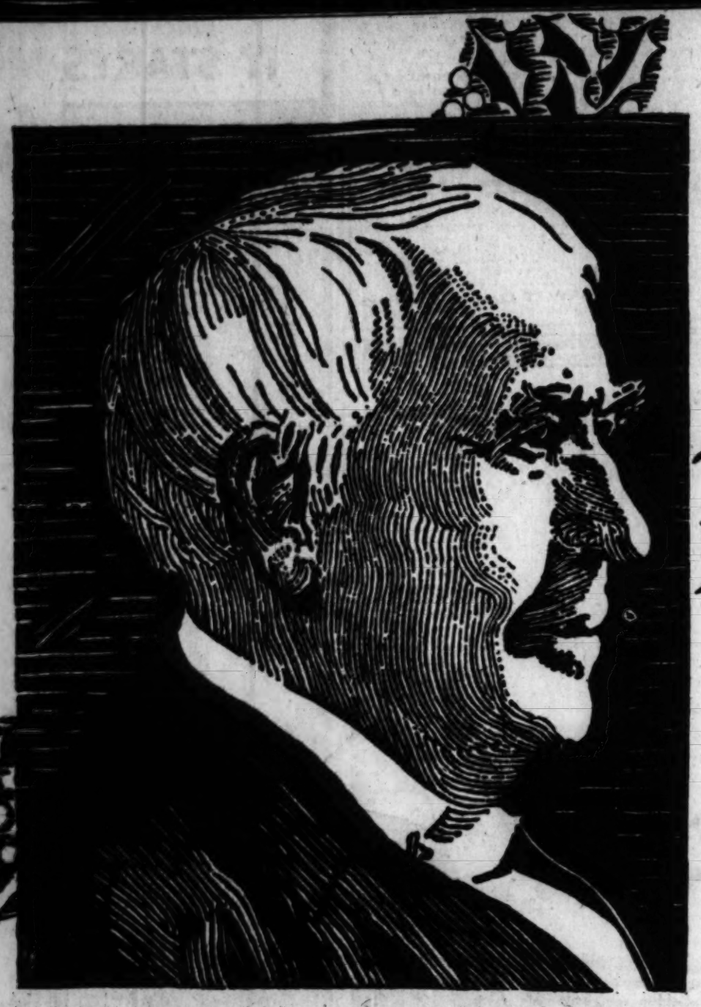

Like a Bolt from the Blue

First Time This Ma Has Be
from the Regular lling Pr

NOW! At Less Tha

EDISON R

LIG O-MATI

Our Greatest RADIO SALE Because:

EDISON DESIGNED AND MADE—in the laboratories of Thomas A. Edison. This radio set is backed by the greatest name in science!

TRIPLE SCREEN-GRID CIRCUIT—the newest in radio, super-sensitive, yet super-selective.

AUTOMATIC VOLUME CONTROL—that gives you the volume you desire—all without the least sacrifice of any bit of its gorgeous tone!

LESS THAN HALF PRICE—a radio that was built without a thought of cost. Now, in this sensational Sale, within the reach of all!

LIGHT-O-MATIC TUNING—Edison feature A light flashes when your station is tuned in!

HANDSOME WALNUT-FINISH CABINET—fine selected woods, beautifully carved, make it a fine piece of furniture to grace your home!

Made and Designed in the Laboratories of

Thomas A Edison

A Radio Worthy of His Famous Name

The finest electrical and musical knowledge are back of this radio! Years of research—the brilliance of the Edison laboratories—these are the reasons why the Edison Radio is the radio the world has hoped for! All you have to do to be convinced is hear it! Its perfection of performance—its superb tone—its thorough finish in every detail. See it for yourself and be convinced!

These Great Achievements of Edison Paved the Way for This Great Radio!

Edison discovered the principles through which radio communication was developed. He discovered the principle on which the vacuum tube in your set operates. He invented the carbon microphone which made possible the transmission of speech. And now from these same laboratories comes this great radio, brought to you by Mandel's at less than half of its regular price!

Produced in the enormous Edison Plants—illustrated to the right. Here you'll find mechanical precision, the last word in modernity! And now Mandel's brings you this famous radio at less than the price of an ordinary radio! A $268 radio for only $112.50!

Store Hours Are from 9 A. M. to 6 P. M.

$10 DOWN

Delivers this marvelous radio to your home! The balance may be arranged in convenient monthly payments. Buy now for Christmas on this payment plan!

A W Year
in W o Pay

Ination!

A Whole Trainload of os Left th
Wednesday Enroute Mandel's

Don't Confuse This with an Ordinary Radio!

This is an EDISON radio . . . one of the world's finest electrical and musical achievements. It would normally sell for $268—now at Mandel's at the low price of $112.50!

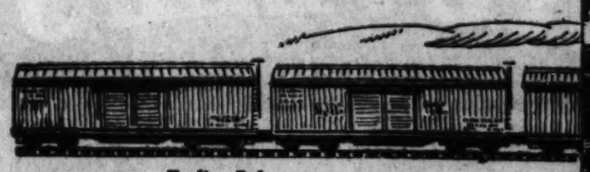

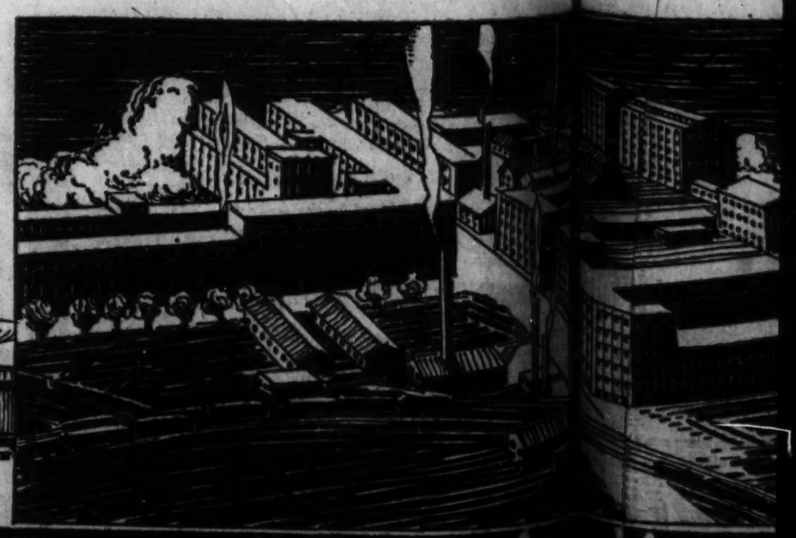

Radio Salon—
Second Floor, Wabash

★ ★ ★ a store of youth ★ a store of hion

BROTHERS

FLASH! There's Your Station

Right in Time for Christmas!!

Light-o-Matic Tuning...

Just turn the dial until the light flashes — and there is your station.

Has Been Reduced
Price of $268!

Less Than 1/2 Price!

LIGHT-O-MATIC RADIO

$112.50

LESS TUBES

Price Complete with Tubes $123.70. (Even Tubes ½ Price)

Regular Selling Price (Less Tubes) Except at Mandel's $268

A NEW 1931 RADIO!
9 Tubes--3 Screen-Grid!

Walnut Cabinet!

A cabinet made in Edison's own plants — beautifully carved. Size 47¼ in. tall, 27¼ in. wide, 16¼ in. deep.

EXTRA Salespeople to Help You!

Left the Edison Plant
route Mandel's for This Sale!

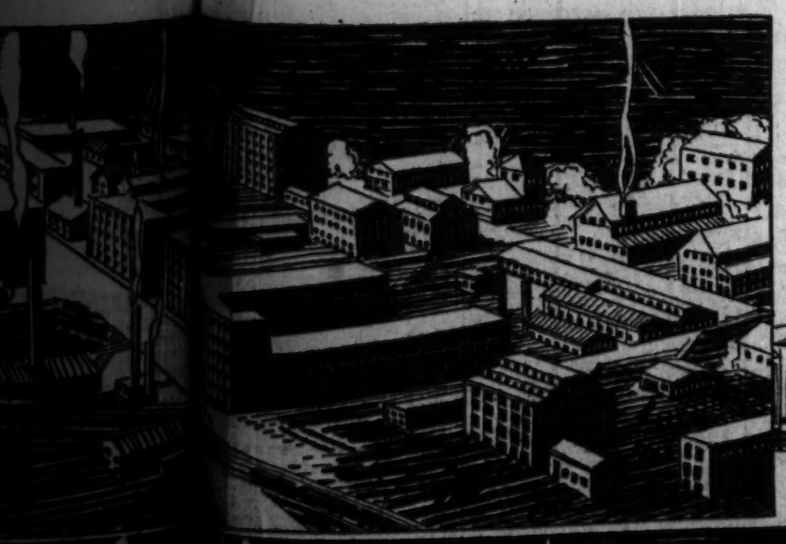

Not an Ordinary Radio—but an EDISON!

This is an EDISON radio... one of the world's finest electrical and musical achievements. It would normally sell for $268—now at Mandel's at low price of $112.50!

Radio Salon—Second Floor, Wabash

a store of moderate price

PRIVATE DOCTOR PASSING? DEBATE ISSUE AT CLUB

Merits of State Medical System Discussed.

The private practice of medicine as a system is outmoded and eventually some form of state medicine will obtain, Dr. Charles S. Bacon said in addressing the League for Industrial Democracy in the City club yesterday. Dr. Edward H. Ochsner, taking the other side of the controversy over state medicine, said that it had tended in other countries to increase "the too large percentage of drones and human parasites already in society," and that if tried here "political favorites would get the big salaries."

Dr. Bacon postulated a system of state medicine as it would be, headed by a health commissioner, with hospitals and clinics over the city, which would be manned by doctors as full time officers of the state, carefully selected and reasonably paid on full time salaries. The mistake of the German system, where physicians are paid on a fee basis and the system is controlled by laymen, should be avoided, he said.

Cites Conditions in Chicago.

That idea did not appeal to Dr. Ochsner.

"How would Dr. Bacon and I like to work under men appointed by our nominal mayor, Thompson, actually appointed by our real mayor, Sammy Ettelson?" he asked. "I for one wouldn't like it, and I wouldn't do it. The best men would not stand for it and would refuse to enter the medical profession if we had state medicine."

The isolation of the private physician and the difficulty in obtaining satisfactory consultations at reasonable cost to the patient, as well as the demoralizing effect of fee-splitting as practiced among some private physicians, were listed as dangers to the private practice system by Dr. Bacon.

Clinics are an improvement over private practice systems, the teaching clinic having developed the best care that can be given, he said. But medical hospitals cannot supply the whole community, he said. He spoke of a clinic institute organized on a foundation.

Physicians Must Have Control.

"Such an institute can do good work and be of very great benefit to the community," he said. "The difficulty of indorsing any such movement, however, is that it is uncertain what control the physicians have over the institute. Anything in which the physician himself does not have the control is not apt to be successful."

Dr. Ochsner said that if the number of government employés were increased greatly, it would be impossible to dislodge a corrupt group, and that a revolution would be likely to follow. He added:

"While it is true that the large majority of Americans have nothing left over at the end of the year, they have had the pleasure of spending as they pleased instead of at the dictates of a paternalistic government."

Dr. Michael Davis of the University of Chicago took issue with Dr. Bacon on the subject of "lay control," saying that the public, which receives service and pays for it, should and would determine the conditions of practice. The typical hospital is managed and owned by lay people, not for profit, he said, and physicians, setting professional standards and doing their professional work, have done so successfully.

Miss Amelia Sears, newly elected county commissioner, spoke on "State Medical Care as Seen by a Social Worker." Mrs. Sarah B. Schaar of the Jewish Social Service bureau was chairman.

John W. Radford, Former Grain Dealer, Dies in West

John W. Radford, 77 years old, for many years a member of the Chicago Board of Trade, but for the last twelve years a resident of Monrovia, Cal., died at his home in that city on Friday. For a number of years he was with the Popé & Eckhardt company, one of the oldest houses in the Chicago grain trade.

Deaths of a Day

MOUNT VERNON, Ill.—(AP)—Charles R. Keller, former mayor of Mount Vernon and long prominent in Democratic politics in southern Illinois, died of a heart attack.

NEW YORK.—(AP)—The Rev. J. H. Judson, for 44 years a Presbyterian missionary in China, is dead.

Hursen Funerals and Chapels

Are Foremost in America

FOR more than a generation the name Hursen has stood for absolute leadership in **all** that pertains to funerals. Hursen policy is now, and always has been, to give the **utmost** in unusual quality, service, environment, facilities, chapels, automobile equipment—for the **least** cost.

Hursen funerals measure the depth of your devotion. None can equal them. Yet, they always cost less! Hursen Organ Chapels are the most beautiful and spacious in America.

The new North Side Chapel especially is the finest example of its kind in this country. **No charge** for use of chapels. **No extra** charge for finest automobiles in America. Private suites for families, lodges, societies. No matter where you live, phone

Hursen

3 Funeral Homes: West—2346 W. Madison St. Ph. WESt 0100; North—929 Belmont Av. Ph. WELlington 1724; South—1820 S. Michigan. Ph. CALumet 4030

Chicago's Independent Funeral Director

Two Lose Lives as Automobile Crashes Into Post

Wreckage of automobile after crash at Jackson boulevard and Hamilton avenue early yesterday in which Benjamin H. Taylor, 2622 North Rockwell street, a former American Legion official, and Lloyd Daley, 7741 South Union street, were killed. Two other men riding in the front seat escaped serious injury. [TRIBUNE Photo.]

DUNCAN DANA, 39, MILLIONAIRE AND WAR VET, DROWNS

Ex-Harvard Grid Star Falls from Boat.

Marblehead, Mass., Dec. 6.—[U. P.]—Duncan Dana, 39, millionaire oil burner experimenter, grandson of the founder of the New York Sun, Charles A. Dana, and 1914 Harvard-all-America football selection, was found dead on the shore of Eagle island late today.

Two fishermen, Gerald Smith and "Mucho" Frost, who had been searching for him in their dory, made the discovery. Death was due to drowning.

Dana, who served in the Lafayette escadrille flying corps in the world war and who was an executive in the research laboratories of the General Electric company in Lynn, was a champion swimmer. He left his home here at 5 a. m. today to go duck hunting, leaving in his outboard motor boat to which was tied a small punt.

The motor boat was found later in the day by Joseph G. Fisherman. It contained a rifle which friends identified as "Dana's favorite hunting rifle."

Discovery of the motor boat precipitated a search in which coast guards, private motor boats and fishing schooners and dories joined.

When found the body was minus boots or overcoat and police said they believed Dana had removed these in an attempt to swim to the island when, perhaps, he fell from his small craft. The body was found 20 feet below high water.

THOS. BALLARD, CIVIL ENGINEER, DIES SUDDENLY

Thomas L. Ballard, 47 years old, a civil engineer with offices at 1509 Jackson boulevard, fell dead, supposedly of heart disease, yesterday afternoon in an apartment at 602 Gary place. Miss Genevieve Smith, 28 years old, the tenant, said Mr. Ballard was an old friend and was making a call on his way home.

With his wife and an 11 year old child, Mr. Ballard lived at 5726 Kenmore avenue. He had been subject to heart attacks for some time, his partner, Edwin Hancock, 2912 Commonwealth avenue, told the Town hall police.

DR. CARL BOEHM, PHYSICIAN HERE 40 YEARS, DEAD

Dr. Carl Boehm, 78 years old, retired physician who practiced medicine at 26th and Halsted streets for more than 40 years, died in Highland Park yesterday after an illness of only a few days. Dr. Boehm was one of the oldest members of Richard Cole Masonic lodge, the Oriental consistory and Medinah temple. He is survived by his widow, Mrs. Clara Boehm. Funeral services will be held Tuesday at 1:30 p. m. at the residence, 619 Central avenue, Highland Park, followed by Masonic rites at Waldheim cemetery.

Lloyd Daley, one of victims of automobile crash.

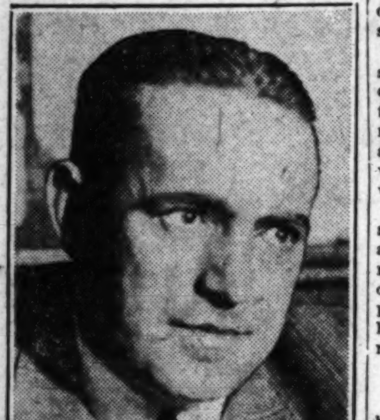

Arthur Keating, Oak Park broker, who was driver of car.

TRUCK DRIVER IS KILLED IN CRASH; WOMAN IS HELD

Emil Luetje, 23 years old, of Niles, was killed last night in a collision between his unlighted truck and a machine containing two Chicago women at Waukegan road and Oakton street, Niles. Mrs. Ted Swag, 33, 5046 North Monticello avenue, driver of the car, was held.

This and four other deaths raised the county motor toll for the year to 1,024. The other victims:

Michael Grady, 44 years old, 3300 West Harrison street. Died of injuries received on Friday when struck by the car of a hit and run driver.

Mrs. Margaret O'Leary, 58 years old, 17 South Loomis street. Killed by a truck in front of 1630 Madison street. Rocco Pacentine, 2301 Grand avenue, the driver, was held.

Clarence Washington, 73 years old, 1347 West 111th place, colored. Died of injuries suffered on Thursday when hit by the machine of Robert Rucker, 11410 Aberdeen street.

Unidentified man. Killed by the car of Roy Sardina, 1512 Grand avenue, at Grand avenue and Peoria street.

BORROWS RAIL CHIEF'S AUTO; JAILED FOR CRASH

After he had borrowed a car belonging to Fred Sargent, president of the Chicago and North Western railroad, Edward W. Runden Jr., 22 years old, a senior at Northwestern university, was arrested early yesterday morning, charged with reckless driving and intoxication. With him were another student and two girls. The police let them go home.

Runden, whose home is at 2531 North Drake avenue, Chicago, is chairman of the social committee of the Theta Beta Phi fraternity. On Saturday night it held open house. Mr. Sargent's son, Edgar, a fraternity brother of Runden, was present. It was shortly after midnight when Edgar, according to Runden, let him have the car.

Flivver Policemen Robert Labbe and Phillip Middan say they stopped Runden first at 1 a. m. for speeding, but did not arrest him. At 5 a. m. he crashed into their car, they said. He then was arrested. His case was set for hearing tomorrow.

Starck Amazing Offer

Just in Time for Xmas

Grand Piano

New and Latest Model Regular $600 Value—Now

$295

Terms $10 a month

Remember, this is not an ordinary $295 Grand Piano, but a high grade instrument made to sell for $600. A wonderful instrument of our regular stock, 3 ft. 10 in. long, 3 ft. 8 in. wide, with full rich tone, artistic design and beautiful finish. If you want a Grand Piano—and who doesn't?—this is your opportunity, as this offer will last for only a short time.

30 Days' Trial

Because we are so sure you will be delighted with either of these instruments we will gladly send one to your home for trial and test with the understanding that at the end of 30 days if you are not completely satisfied we will exchange and allow all money paid.

We will accept your present piano, radio, phonograph or other musical instrument as part payment.

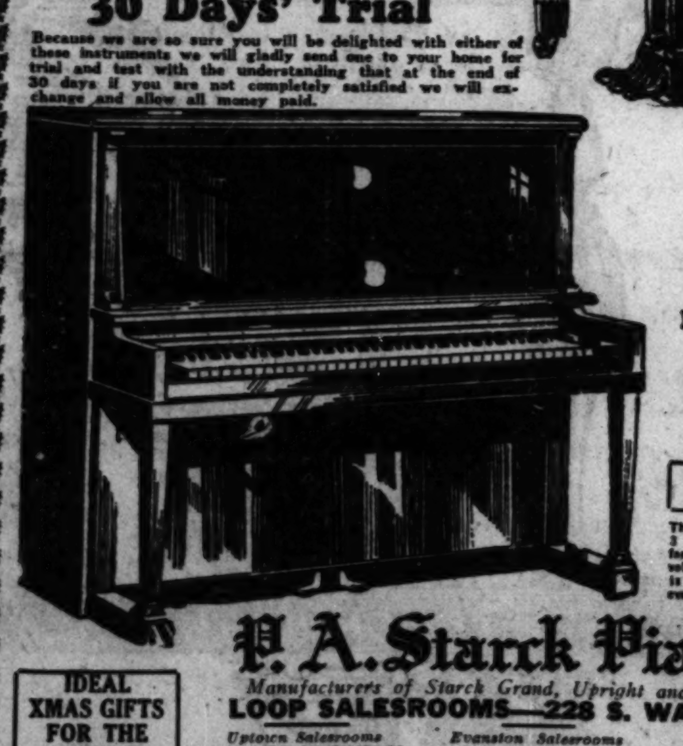

New SMALL SIZE **PIANO**

Regular $275 Value—Now

$110

Terms $5 a month

The very latest in piano construction. 3 ft. 4 in. wide, 3 ft. 5 in. high, 1 ft. 11 in. deep, built especially for small apartments, yet with all the quality and tone volume of a large piano. This wonderful instrument is the piano sensation of Chicago. Nothing like it ever offered before.

P. A. Starck Piano Co.

Manufacturers of Starck Grand, Upright and Player-Pianos

LOOP SALESROOMS—228 S. WABASH AVE.

IDEAL XMAS GIFTS FOR THE ENTIRE FAMILY. Delivery Now or Xmas Eve as you prefer.

Uptown Salesrooms: 4744 BROADWAY, One Door South of Riviera Theater

Evanston Salesrooms: 830 DAVIS ST. EVANSTON

West Side Salesrooms: 4102 W. Madison St., One Door East of Marbro Theater

South Side Salesrooms: 859 E. 63RD ST., Two Doors East of Maryland Theater

Factory Salesrooms: 3859 S. Ashland Ave., Northeast Corner

South Side Salesrooms: 409 E. 47th St., Three Doors East of South Parkway

EXTRA SPECIAL OFFER. THINK OF IT! Buy now and begin your monthly payments in February.

ALL SALESROOMS OPEN EVENINGS

HUMAN TEST TUBE CELLS MAY BE CANCER KEY

Grow Tissue Artificially at St. Luke's Hospital.

An apparently successful experiment in the cultivation of human cells in a test tube which holds promise of being of benefit to mankind in the search for a cure for cancer is under way in the laboratory of St. Luke's hospital. This was announced in a pamphlet, "Miracles of Medicine," issued yesterday by the trustees of the hospital.

The experimenters, according to the pamphlet, started with a small piece of tissue from a human body which was placed in a sterile glass chamber with a small amount of coagulated blood and plasma pressed from living tissue.

Cells in Tube Multiplying.

The chamber, sealed off from air, was then placed in an incubator heated to the exact temperature of the human body, where subsequent microscopic examination showed the tissue not only remained alive but that the cells actually are multiplying.

The research workers hope to produce cancer in the living test tube tissue.

Success in producing a cancer under such conditions, the pamphlet points out, would open to research workers the opportunity for unlimited experiments with hundreds of substances and compounds to determine which, when applied directly to the cancer, was capable of stopping its growth.

A number of research workers have succeeded in producing cancers in rats and mice by artificial means, one by rubbing pitch into the skin, and another by feeding parasites found on a particular type of cockroach, but none have been able to discover the actual mechanism which caused the disease.

Hunt Cause as Way to Cure.

The St. Luke's authorities hope, by being able to observe the processes under the microscope, to solve the mystery of the cause of the disease, and when this is known it is believed the remedy will be obvious.

In discussing the experiment the booklet says:

"Paul Ehrlich, German scientist, tried more than 600 chemical combinations before he found a cure for that disease which, excepting war, has been characterized as 'the greatest enemy of mankind.'"

The laboratory production of cancer cells, the booklet points out, would permit similar "trial and error" methods which could not be done with living sufferers.

Always

OUR own private display room is open all the time, and in it we have a complete line of furnishings.

CARROLL Funeral Director

1158 N. Clark St. Phone-Diversey 0735

4542 Ravenswood Ave. Phone-Longbeach 6713

CLOSE AT HAND

in any emergency. Meet all trains—North, West or South Side—or any place in the United States.

Caskets as Low as $25.00

Lain & SON UNDERTAKERS

63rd. & HARVARD. Telephone: Wentworth 0025

BLAKE MONUMENTS MAUSOLEUMS

The Old and Reliable

CHAS. G. BLAKE CO.

5608 N. Western Av. 1000 E. 67th St. 228 N. La Salle St. Fairfax 9876

Nation-wide Facilities—Free Booklet

MAUSOLEUM MONUMENT

WILLIAM J. BLAKE MONUMENT CO.

Erected Throughout U. S. Booklet Free

Wm. J. Blake, Pres., with 30 yrs. continuous service

Pittsfield Bldg., 55 E. Washington. Cent. 2917

DEATH NOTICES

In Memoriam.

BLOOD—Mrs. Alvena J. Blood and H. M. Blood. A tribute of sincere love and cherished memory of our dearly beloved mother and father, who passed away Dec. 7, 1928, and Dec. 6, 1929, respectively. The fond memory of their care and devotion will live with us forever.
THEIR LOVING CHILDREN.

LIME—Herbert Lime, Nov. 3, 1930, at the Alexandria hotel. In memory of a friend of 5 years' standing who never failed me.
LINCOLN SCHLUETER MACHINERY CO.

MURRAY—Marguerite Murray. In sad remembrance of our darling daughter and sister who passed away seven years ago today. "Gone but not forgotten."
MOTHER, SISTER AND BROTHER.

SCHURKE—Caroline Schurke. In sad and loving memory of our dear mother and grandmother who passed away 2 years ago today, Dec. 7.
CHILDREN AND GRANDCHILDREN.

WALTERS—Wilbert Howard Walters. In loving memory of our little pal, whose ninth birthday is today.
Six months have passed,
Our hearts still sore;
As time goes on,
We miss you more.
LOVING MOTHER, DADDY AND BROTHER EDWARD.

Fraternal Notices.

DEARBORN LODGE NO. 310, A. F. & A. M.—Members assemble 316 W. 63d-st., Monday, Dec. 8, 3 p. m., sharp. Funeral Brother William C. Sippel.
JOHN A. CLIFFORD, Master.

SARAH GREENEBAUM LODGE NO. 16, U. O. T. S.—Members please attend funeral of our late sister, Bertha Frank, Monday, Dec. 8, at 9:30 a. m., at chapel, 936 E. 47th-st.
MRS. ARTHUR KREISMAN, President.

ANDERSON—Hulda Anderson of 6843 Indiana-av., beloved wife of Ellis, fond mother of Violet and Vincent. Funeral Tuesday, Dec. 9, at 1 p. m., from home to St. Matthew's Lutheran church, 80th and Aberdeen-sts.; services at 1:30. Interment Cedar Park. Member of Elida lodge, No. 54, I. O. S.

AYERS—Charles B. Ayers, Dec. 6, 1930, husband of Anna B. Ayers, father of Gertrude A. Hicks. Funeral Tuesday, 2:30 p. m., from his late residence, 47 N. Latrobe-av., to Oakridge. Member of Austin lodge No. 850, A. F. & A. M.; Washington chapter, No. 43, R. A. M.

BAILEY—Jeanette C. Walker Bailey, Dec. 4, at her residence, 1032 W. 99th-st., beloved mother of William A., Charles L., Leslie G and Grace Walker. Funeral Monday, Dec. 8, at 2:30 p. m. at Morgan Park Methodist Episcopal church, 110th-st. and Longwood-dr. Burial at Mount Greenwood cemetery.

BLANC—Rose Blanc, of 805 S. Ashland-blvd. Funeral at chapel, 3125 W. Roosevelt-rd., Monday, Dec. 8, 10 a. m.

BLEYER—Col. Charles E. Bleyer, suddenly. Beloved husband of the late Minnie Bleyer, father of the late Clifford Bleyer, grandfather of Paulette and Jacqueline, father-in-law of Mrs. Clifford Bleyer. Funeral services at Rosehill cemetery chapel Monday, Dec. 8, at 1 p. m.

BODDY—Edward H. Boddy, husband of the late Clara Waller Boddy, father of Lisle E., Roy W., Earl T., Edward W., Lucille M., and Elmer A., brother of May, Clarence T., and Chester V. Funeral services at funeral home, 5128 W. Madison-st.; notice of time later. Member Union Park lodge, No. 610, A. F. & A. M.

BOEHM—Carl Boehm, Dec. 6, 1930, beloved husband of Clara Boehm. Funeral services 1 p. m. Tuesday, Dec. 9, 1930, at his late residence, 619 Central-av., Highland Park, Ill. Interment Waldheim.

CARROLL—Patrick Carroll, Dec. 5, beloved husband of Anna, nee Butler, fond father of Joseph Leo and Frances Mary, brother of Michael, Mrs. Molly Fitzgerald of Waterloo, Ia., Delia Carroll, and Mrs. Anna Aluloff of Kansas City, Mo., Mrs. John Howe, Mrs. Margaret Carroll of New York, Mrs. John Mulqueen of Seeretan, Canada. Member of McCullem post, American Legion. Funeral Tuesday, Dec. 9, from late residence, 7735 Eberhart-av., at 9 a. m., to St. Dorothy's church. Burial Holy Sepulchre.

CHAMBERLAIN—Lelia Chamberlain, late of 873 Cornelia-av., beloved wife of Charles A., fond mother of Charles H. and Florence, sister of Ida Thornton, Viola Murray. Funeral Monday, Dec. 8, at 2 p. m. at chapel, 716 N. State-st. Interment, Oak Ridge. Member of Olive chapter, O. E. S.

COLE—Mary Barry Cole, Dec. 6, beloved mother of the late Isabelle Fray and James Cole, sister of the late John, Thomas, Peter and Miles E. Barry. Remains at chapel, 1158 N. Clark-st. Funeral notice later.

COLEMAN—William F. Coleman, son of the late James E. and Susie Lee Coleman, brother of Mrs. Catherine Mullin, John, Mrs. Marie Crandall, and James M. Coleman. Funeral from chapel, 708 N. Wells-st., Monday 9 a. m., to St. Dominic's church. Interment Calvary.

DALEY—Lloyd E. Daley, beloved husband of Esto, nee Hicker; father of Miriam Eileen and Carol Jeanne; son of Mrs. Anna Daley, brother of Edward. Funeral Wednesday, 9 a. m., from chapel, 2346 W. Madison-st., to St. Mel's church, to All Saints' cemetery. Skipper of Men of L. 132d infantry. Member of Melin Romer post, No. 728, American Legion.

DILL—Jessie C. Dill, Dec. 5, 1930, beloved mother of James C., fond daughter of Mr. and Mrs. J. C. Thom, sister of Alanson C. Thom. Funeral services at chapel, 2701 N. Clark-st., Monday, at 3 p. m. Interment Irving Park Boulevard cemetery.

EINHORN—Isadore Einhorn, age 36 years, beloved husband of Eleanor Einhorn, nee Johnson, fond father of Phyllis, Buddy, and Bobby, dear son of Mr. and Mrs. J. Einhorn and dear brother of Mrs. Rose Katz and Mrs. Nettie Barrash and Joe Einhorn. Fond brother-in-law of Harry, Max and Al Johnson. Funeral will take place Monday, Dec. 8, at 1 p. m., at chapel, 936 E. 47th-st. Interment Jewish Waldheim.

ELLIS—Albert Ellis, beloved husband of Madeline, fond father of Martin W. and Albert B. Ellis. Funeral Monday, 2:30 p. m., at late residence, 431 N. Elmwood-av., Oak Park. Interment Northfield.

EMBURY—Charles A. Embury, Dec. 5, late of 3119 Sheffield-av., beloved husband of Delia Embury. Funeral services Sunday, 2 p. m., at chapel, 3176 N. Clark-st. Interment at Detroit, Mich. Member of Reliance lodge, No. 1164, A. F. & A. M.

FEEHAN—Martin J. Feehan, beloved husband of Mary Walsh Feehan, fond father of Martin J., Kathleen McCrave, Margaret Fitzgerald, and Veronica Feehan. Funeral Tuesday, Dec. 9, at 9:30 a. m., from late residence, 8112 S. Loomis-blvd., to St. Sabina's church for solemn requiem high mass. Interment Mount Olivet. Member St. Bridget court, No. 42, C. O. F., and member of Englewood council, No. 2, of North American union.

FITZPATRICK—Richard T. Fitzpatrick, beloved husband of Laura, nee Geis, fond father of Leo, John and Lloyd Fitzpatrick, and Sister Mary Emanuel, B. V. M. Funeral Monday, 9 a. m. Services at late residence, 1824 W. Monroe-st. Interment Dixon, Ill.

FRANK—Bertha Frank, nee Schwartz, beloved wife of Henry, fond mother of Irene and Lucienne, sister of Mrs. Claire Hecht and Mrs. Gus Weil. Funeral Monday, Dec. 8, at 9:30 a. m., at chapel, 936 E. 47th-st. Interment New Light cemetery. Please omit flowers.

DEATH NOTICES

FRANKEL—Rolla Frankel, nee Goldstein, beloved wife of Fred, fond sister of Joseph, Mrs. Bertha Abrams, Mrs. Henrietta Rosenberg, Murray, Edward and Mrs. Sylvia Lensner. Funeral Monday, Dec. 8 at 2 p. m., from chapel, 3 E. Garfield-blvd., to O. B. A. cemetery, Jewish Waldheim. Please omit flowers.

FREAUS—Frances Freaus, nee Belchin, darling wife of John, dear mother of Mrs. Frances Zboul, Edward, the late Thomas, and Sylvia Freaus. Funeral from her late residence, 2912 Normal-av., Tuesday, Dec. 9, 1930, at 9 o'clock, to St. John Nepomucene church, 30th and Lowe-av., where requiem high mass will be celebrated. Interment Bohemian National cemetery. For information call Victory 1623.

FREDERICK—Charles Russell Frederick, father of John and Delancey Frederick. Funeral at chapel, 7705 Cottage Grove-av., Tuesday, Dec. 9, 10 a. m. Burial at Momence, Ill.

GAVIN—Joseph A. Gavin Jr., husband of Kathlyn Kelly Gavin, son of Joseph A. Sr. and Mary L., brother of Mrs. David B. Decker and Mrs. H. J. Mawicks Jr. Funeral Monday, Dec. 8, 10 a. m., from late residence, 4915 Louise-av., Niles Center, to St. Mary of the Lake church, Sheridan-rd. and Buena-av., Chicago. Interment Calvary. Member of Columbus council, K. of C.

GERAS—Gertrude Geras, Dec. 6, at her home, 2248 S. Wabash-av., beloved wife of Paul Geras, fond sister of Charles and Milo Eib and Mrs. Lucille Bonbeau, niece of Willard Eib. Services at funeral home, 2917 S. Michigan-av., Tuesday, 9:30 a. m. Interment, Maple Hill cemetery, Elwood, Ill. Joliet, Ill., papers please copy.

GOLDEN—Anna Grace Golden, nee Knott, beloved wife of Walter Golden. Funeral Monday, 1 p. m., at chapel, 2346 W. Madison-st., to Oakridge cemetery.

GOLDSTEIN—Elizabeth Goldstein, nee Weisman, beloved daughter of Beckie Weisman and the late Kieve Weisman, beloved wife of Irving Goldstein, mother of day old baby, fond sister of Minnie, Rose and Philip. Funeral Monday, 1 p. m., at chapel, 3556 Roosevelt-rd. Interment O. B. A. cemetery, Waldheim.

GONDOLF—John Peter Gondolf, aged 76 years, at residence, 4342 N. Keeler-av., loving father of George, Mrs. Agnes Reichel, and Mrs. Clara Wahl; also survived by 6 grandchildren. Funeral at chapel, 4337 Elston-av. [at Crawford], Monday, Dec. 8, at 10:30 a. m. Interment Rosehill. Member of Goethe lodge No. 329, I. O. O. F.

GREGG—Carrie Gregg, Dec. 6, at her home, 4449 Lake Park-av.; fond mother of John, Judd, Ben, Winford, Mrs. Ida Neumann, and the late Emma Neumann. At her late home until Tuesday morning, thence by train to Lowell, Ind., where services will be held.

GRIEBAHN—Walter A. Griebahn, 58 W. 73d-st., Dec. 6, 1930, beloved husband of Edna Lloyd Griebahn, father of Lloyd, Donald, Dorothy, Kathryn, and Bruce, brother of Henry, George, Otto Griebahn, Mrs. Hattie Siegenthaler and Mrs. Lucy Moss. Services at chapel, 63d and Harvard, Tuesday, Dec. 9, at 2 p. m., under auspices of Golden Rule lodge, No. 726, A. F. & A. M. Member of Rainbow Veterans, and Brotherhood of Electrical Workers, No. 134. Interment at Eden.

HALL—Robert L. Hall, Dec. 6, beloved husband of Jessie Elva, nee Barker, fond father of Robert, Woodward, Charles, Pauline, Mildred, and Mrs. Baillie Smith, and dear brother of Jim, Dick and Walter of Bloomington, Ind. Services Sunday, Dec. 7, 4 p. m., at chapel, 316 W. 63d-st.

HEALY—Charles H. Healy, beloved son of the late John and Mary Condon Healy, fond brother of John E., Frank A., William P., Robert E., Walter F. and Mrs. Gertrude Olson and the late Agnes Healy and Mrs. Mollie McDonald. Funeral Tuesday, Dec. 9, at 9 a. m., from his late residence, 8313 S. Ada-st., to St. Killian's church. Interment Holy Sepulchre. Lafayette 6607.

HEPPERT—Katherine M. Heppert, nee Bubert, late of 2239 Farragut-av., beloved wife of the late Julius, loving mother of Mrs. Louise Domes, Walter, Mrs. Viola Wilson, Mrs. Clara Roth, Paul, Edward and Irving, grandmother of Walter Domes, Violet and Eleanor Wilson, sister of John, Louisa, Fred and August. Funeral Tuesday, Dec. 9, at 2 p. m., at funeral parlors, 4559 Milwaukee-av. Interment Montrose.

HODGES—Lumina Hodges, nee Pouliot, Dec. 6, 1930, beloved wife of Bernard, fond daughter of Peter and Louise Pouliot, sister of Alice, Anna, Felexine, Evelyn, Marie, Homer, Peter, Edgar, and Edward. Funeral Monday, Dec. 8, 9 a. m., from parents' residence, 2744 W. 38th-pl., to St. Joseph and St. Ann church, where solemn requiem mass will be celebrated. Interment, Mount Carmel. Member of Martha Washington hive, No. 76, W. B. A. For information call Lafayette 0980 or 8980.

HORTON—William Ferdinand Horton, Dec. 5, 1930, at his residence, 6047 Dorchester-av., born Pawtucket, R. I., July 5, 1837, husband of Mary S., father of Mrs. W. H. Moseley and Mrs. D. J. Foster, Chicago; Mrs. Edwin Nesbit, Cleveland; Mrs. J. G. Hamblen Jr., Detroit, and Ferdinand M. Horton of Chicago and Princeton, Ill. Interment Princeton, Ill.

JENSIK—Anna Bily Jensik, late of 3709 N. Crawford-av., dearly beloved wife of Frank J. Jensik, fond mother of Raymond C., Mrs. Blanche E. Pecke, Irving J., Arthur F., George D., Frank C., and Elynor D., fond sister of Emma Schneberger, grandmother of 8 grandchildren. At rest in funeral church, 3834-36 Irving Park-blvd., where services will be held Tuesday at 2 p. m. Interment Bohemian National cemetery.

JORDAN—Anna Jordan, nee Muehlhausen, beloved wife of Frank Jordan, loving mother of Frank, William, Joseph, Lillian, fond daughter of the late Michael and Theresa Muehlhausen, sister of Mrs. William J. Coates, Mrs. J. Smetana, Frederick Muehlhausen, and the late Mrs. William J. Coates and Andrew. Funeral Monday, Dec. 8, at 1:30, at funeral home, 4013 W. Harrison-st. Interment Concordia cemetery. Kedzie 7007.

KARL—Phillip H. Karl, Dec. 4, at Tipton Ia., beloved husband of Josephine, father of Edward Lee Karl, brother of Jacob Karl of Cleveland, O. Services at funeral chapel, 5522 S. Halsted-st., Monday, 2 p. m., under auspices of Apollo commandery, No. 1, K. T. Interment Mount Hope. Information South Shore 8538.

KAWIN—David Kawin, Dec. 5, beloved husband of Hagar Metzenberg Kawin. Funeral Monday, Dec. 8, at 11 a. m. at chapel, 936 E. 47th-st. Please omit flowers.

LAMEY—Miles T. Lamey, Dec. 5, husband of Jean H. Lamey, brother of Daniel F. Lamey, Mrs. John Collins, and Miss Julia Lamey. Funeral Wednesday, Dec. 10, at 10 a. m., St. Anne's church, Barrington, Ill. Burial Evergreen cemetery, Barrington.

LASDON—Simon Lasdon, Dec. 5, beloved husband of Lena Lasdon, and father of Joseph, Morris, Ester Cohen, Dora Lobert, and Bell Markowitz. Family sitting in mourning at 1325 S. Turner-av. for remainder of week.

LEHRKIND—Paul Lehrkind, Dec. 6, at Evanston, Ill., beloved father of Fred Lehrkind and Mrs. Helen L. Kasbeer. Remains at chapel, 1253-55 N. Clark-st. Funeral notice later.

LEU—Florentine Leu, beloved wife of the late Frederick Leu, loving mother and grandmother of Bertha Matz, Otto and Elizabeth Jahnke, and Martha Eggert. Funeral Monday, Dec. 8, at 1:30 o'clock, from her late home, 184 S. Adams-st., Hinsdale, Ill.; at o'clock at Zion Lutheran church. Interment at Concordia cemetery.

LOWA—Katharina Lowa, beloved wife of the late Ernest L. Lowa, and mother of Jeannette K. L. Metz. Funeral Tuesday, 9:30 a. m. at her late residence, 2038 Van Buren-st. Interment Wednesday at Indianapolis. Please omit flowers.

LYNCH—Mae Lynch, nee Bennett, of 7358 South Park-av., beloved wife of Thomas J. Lynch. Funeral Tuesday, Dec. 9, at 9 a. m., from residence of Mrs. M. F. Lynch, 7239 South Park-av., to St. Columbanus church; burial at Holy Sepulchre.

MACGOEY—Elizabeth Murray Macgoey, Dec. 5, 1930, mother of William L. of Webster City, Ia., and Nona M. of Chicago. Funeral services private, at the chapel, 4227 Cottage Grove-av., cor. 42d-pl. London, Ont., papers please copy.

MacKAY—James M. MacKay, Dec. 6, at Magnolia Springs, Ala., son of the late James R. MacKay, and beloved brother of Mrs. Marion MacKay Le Roy, Robert M. MacKay and Nathan M. MacKay. Services in Chicago to be announced later.

MASHEK—Nora Mulvihill Mashek, dearly beloved wife of James J. Mashek, dear mother of Thomas and Russell Mashek, sister of Mrs. Mary Gray, John, Edward and the late Thomas Mulvihill. Funeral Monday, Dec. 8, at 10 a. m., from her late residence, 114 N. Lavergne-av., to St. Thomas Aquinas church, where mass will be celebrated. Interment Calvary. Call Canal 1344.

MATHISON—John Herbert Mathison, Dec. 4, 1930, beloved husband of Sarah Kelly Mathison, father of John K. and Robert V., brother of Mrs. J. T. Smith, Mollie, Margaret, Howard C., and the late George W. Mathison. Funeral Monday at 9:30 a. m., from his late residence, 84 Abbotsford-rd., Winnetka, Ill., to St. Francis Xavier's church, Wilmette. Interment All Saints.

McCLURE—Mae McClure, age 60 years, late of 2751 Fullerton-av., beloved husband of Mattie McClure. Funeral Monday, Dec. 8, at 2 p. m., at chapel, 2341 Milwaukee-av. Interment Irving Park Boulevard cemetery.

McNAMARE—Margaret McNamare, Dec. 6, 1930; beloved sister of Mrs. Mary Turpin, Mrs. Catherine Dwyer, Mrs. Ann Dwyer, and James McNamare. Funeral from her late residence, 7744 South Shore-dr., Tuesday, Dec. 9, at 8:30 a. m., to St. Bride's church. Interment Bloomington, Ill.

DEATH NOTICES

McGRATH—James McGrath, Dec. 5, beloved husband of Mary Colohan McGrath, fond father of James, Josephine, Frank, John, Mary Alice, and Thomas, brother of John, Catherine and Neil McGrath. Funeral Monday at 9 a. m. sharp, from late residence, 4446 Lowe-av., to St. Gabriel's church. Interment at Holy Sepulchre. Members of 14th ward regular Democratic organization will meet at the home Sunday, Dec. 7 at 8 p. m.
AL F. GORMAN, President.
WM. R. O'TOOLE, Committeeman.
JOHN F. BOYLE, Secretary.
Particulars, Yards 0703.

MORTON—Wilson B. Morton, beloved husband of Alice, nee Groves; fond father of Mrs. Mae Kopp, brother of Mrs. Fannie Hyde of Detroit, Mich., and the late Mrs. Nettie Barnes. Funeral Monday, Dec. 8, at 10 a. m., from late residence, 3756 N. Linder-av., to St. Peter Canisius church. Interment Calvary. Member of Lafayette council, No. 361, K. of C., and George Godings lodge, No. 188, B. of T. & E.

MOSER—Rose Moser [Moseska], wife of the late William, fond mother of Sam W. Moser, sister of Adele Teixler. Funeral Monday at 1 p. m. at chapel, 3125 W. Roosevelt-rd. Interment Jewish Waldheim. Family at 422 Melrose-st.

NEUBERGER—Meyer C. Neuberger, beloved husband of Frances, nee Mossler, brother of Isaac and Harry. Funeral Monday, Dec. 8, at 10 a. m., at chapel, 4437 Broadway. Interment Waldheim cemetery.

NEUMANN—Jacob Neumann, 516 Cornelia, beloved husband of Mary, nee Basker, father of Mrs. Dora Weiss, Charles, and Mrs. Beatrice Constant; brother of Benjamin, Charles, and Mrs. Belle Greenebaum, and the late Mrs. Meril Lachman. Funeral notice later.

OHRENSTEIN—Ernest J. Ohrenstein, Dec. 5, at his residence, 1627 Columbia-av., beloved husband of Lucille, nee Shields, fond father of Ernest Jr. Funeral services under auspices of Blair lodge, No. 393, A. F. & A. M., Monday, Dec. 8, at 2 p. m. at Graceland cemetery chapel. Remains at chapel, 3419 N. Clark, until Monday noon.

OWENS—William P. Owens, Dec. 5, at his residence, 1021 E. 62d-st., beloved husband of C. M. Owens. Funeral services Monday, Dec. 8, at 10 a. m., at chapel, 6110 Cottage Grove-av.

PARKS—Simon Parks, suddenly, beloved husband of the late Mollie, fond father of Jack, Mike, Ben, Al and Mrs. Ben Levy. Funeral Tuesday at 2 p. m. at chapel, 3125 W. Roosevelt-rd. Interment Jewish Waldheim.

PHILLIPS—Frances De Wolf Phillips, late of 3600 Irving Park-blvd., dearly beloved wife of Frank Phillips, fond mother of Melvin, Virginia, Stanton, Louise Bilger. At rest in the funeral home, 3834-36 Irving Park-blvd., where services will be held Monday at 2 p. m. Interment at Eden cemetery.

QUAIL—Margaret Quail, nee Gonio, beloved wife of Cyril Quail, devoted mother of Leroy, Margaret, William, Adele, beloved daughter of Mrs. Margaret Gonio and the late James, fond sister of Grover and Roy Gonio, at residence, 3601 Lexington-st. Funeral notice later. Nevada 2818.

ROBB—George Lee Robb, Dec. 4, at his residence, 1232 Jarvis-av., beloved husband of Eleanor M. Robb, brother of Howard S. and Jewel M. Robb and Mrs. Mildred E. Westwood. Services at chapel, 1235-45 N. Clark, Monday, Dec. 8, at 2 p. m. Interment Rosehill cemetery.

ROBERTS—Morton J. Roberts, beloved husband of the late May, son of Helen E., brother of Dr. H. B. Roberts of Highland Park, Myra and Olive R. Couch of Los Angeles. In state at chapel, 4542 Ravenswood-av. Services, Graceland chapel, Tuesday, Dec. 9, 1930, 2 p. m. Past commander Infantry Veterans' corps, No. 131.

ROSIER—Capt. William G. Rosier, beloved husband of Charlotte, nee Lehnow, fond father of Douglas, son of Susan Rosier, brother of Grace and Elizabeth. Member of Covenant lodge, No. 526 A. F. & A. M. Member of 122d field artillery Veterans' club. Member of Electrical Workers' local No. 134. Funeral Monday, Dec. 8, 2 p. m., at funeral home, 5308 Belmont-av. Interment Acacia Park cemetery.

SALISBURY—Mrs. Nellie Salisbury, beloved mother of Orson, Louise S. Knight, Amanda S. Boettcher, Roy, and the late Nellie Russo. Funeral Tuesday from chapel, 4141 Cottage Grove-av., to Holy Angels' church, where requiem high mass will be celebrated at 10 a. m. Interment Oakwoods.

SCHNELLER—Christian John Schneller, Dec. 5, beloved husband of Loraine Schneller, father of Marilyn, son of John L. and the late Marie Schneller, brother of Melchiar Schneller and Marie Schaefer. Services at his late residence 2353 N. Racine-av., Tuesday, Dec. 9, at 1 p. m. Interment Rosehill cemetery. Member of the A. E. F. 27th infantry stationed in Siberia. Remains at residence from Sunday on.

SIPPEL—William C. Sippel, Dec. 5, 1930, beloved husband of Bertha N. Sippel, father of Dorothy and William, brother of Arthur Sippel, Mrs. Anna Foell and Mrs. Carrie Kamp, at home, 62 W. Marquette-rd., until 11 a. m. Monday. Services at chapel, 63d and Harvard, Monday, Dec. 8, at 3 p. m., under auspices of Dearborn lodge No. 310, A. F. & A. M. Interment at Evergreen.

SWART—Frank J. Swart, Dec. 6, 1930, husband of the late Cora L. Swart, father of Mrs. Lee H. Fleming, Walter A. and Elmer R. Swart. Funeral Tuesday at 2 p. m. at chapel, 929 Belmont-av. Interment Oakridge cemetery.

TAYLOR—Benjamin H. Taylor, beloved husband of Nell Taylor, nee Rhoades, and father of Helen Geraldine, son of Mrs. Alice Jacobs, brother of Frank and George Taylor. Funeral Tuesday, 9 a. m., from 2622 N. Rockwell-st., to St. Ita Birchman's church, to Mount Carmel cemetery. Past commander Melin Romer post, No. 728, American Legion.

TORLAND—Bertha M. Torgerson Torland of 3918 Eddy-st., beloved wife of the late Elias Torland, fond mother of Thomas B. Torgerson, dear grandmother of Leroy and Edith Torgerson. Funeral Tuesday, Dec. 9 at 2 p. m., at funeral home, 3301-05 Fullerton-av.

ULLMAN—Minnie R. Ullman, widow of Louis Ullman and mother of Percy G. Ullman, at her residence, 122 Idaho-av., Santa Monica, Cal., Friday, Dec. 5, aged 84 years. Funeral at Santa Monica.

WAILAND—Helen B. Wailand, nee Merle, beloved wife of Frank A., daughter of Michael and Marie Merle, sister of Elizabeth Hill. Funeral from residence, 1835 Cleveland-av., Monday, Dec. 8, at 10:30 a. m., to St. Michael's church. Burial St. Joseph's. Information, Diversey 3226.

WALLACE—Samuel Brown Wallace, age 80 years, Dec. 5, beloved husband of Nellie E., fond father of Mrs. Cora W. Johnson and Samuel Earl Wallace. Member of Golden Rule lodge, No. 726, A. F. & A. M., and Noble Queen chapter, No. 402, O. E. S. Funeral Monday, Dec. 8 at 3 p. m. at 4634 N. Francisco-av. Interment Rosehill.

WALSH—Grace N. Mills Walsh, Dec. 6, 1930, beloved wife of James, daughter of the late Mary and Edward Mills, fond sister of Josephine and the late Rose Mills. Funeral Tuesday at 9:30 a. m. from late home 3643 W. 55th-st., to St. Gall's church, where solemn requiem high mass will be celebrated. Interment Holy Sepulchre. Lafayette 1664.

WATTON—Bertha Watton, age 8 at 448 W. 28th-pl., formerly of 2939 [illegible] st. Remains at funeral home, [illegible] Halsted-st. For information call Republic 4011.

WHITE—James J. White, dearly beloved husband of Josephine, fond father of Ervin, Marian, and James Jr. Funeral Tuesday morning, 9 o'clock, from late residence to Epiphany church. [illegible] Keeler. Burial St. Adalbert's cemetery.

WINTER—Prudence Garrett Winter, beloved wife of Robert P. Winter and mother of infant Robert Garrett Winter, daughter of Samuel and Mary Garrett. Funeral Monday, 1 p. m., from 260 Washington-blvd., Oak Park, to First United Presbyterian church, Jackson-blvd. and Oak Park-av. Interment Oakwoods cemetery.

WYNN—John P. Wynn, beloved husband of Mary, nee Loebbaka, fond father of Mrs. J. E. O'Laughlin, Mrs. J. E. [illegible], W. Wynn, Mrs. R. J. Potter, [illegible] Stiles, Fred B. Wynn, Mrs. [illegible] Gerald, George, Jane, Betty and Wynn. Funeral Tuesday, Dec. 9, at 9 a. m. from his late residence, 1111 [illegible] st., Evanston, to St. Mary's church. [illegible] at Techny, Ill.

ANNOUNCEMENTS.

ANIXTER—A monument will be unveiled to the loving memory of my wife Raffles Anixter, Sunday, 11:30 a. m., Anshe Tictin cemetery, Waldheim.
WILLIAM ANIXTER.

PASSIN—Memorial services for [illegible] Passin of Los Angeles, Cal., formerly of Chicago will be held at the [illegible] congregation, 4140 W. Grenshaw-st., Sunday, Dec. 7, at 5 p. m.

ZIMMERMANN—Arnold A. Zimmermann, deceased Dec. 17, 1929. Unveiling of monument will take place Sunday, Dec. [illegible], 2:30 p. m., Knights of Joseph [illegible].

CEMETERIES.

ELM LAWN CEMETERY. IDEAL LOCATION. REASONABLE. PHONE ELMHURST 10.

8 GRAVE LOT IN GRACELAND CEMETERY; reasonable. Tel. Miss [illegible] Miss Cannon, Rand. 8306.

CEMETERY LOT—IRVING PARK [illegible] 14 grave lot; reas. [illegible]

ACACIA PARK, CHOICE 2 AND 4 [illegible] lot, $125 and $225; [illegible]

INDIVIDUAL [illegible] OR BLENDED [illegible] PARLEY DEB[illegible]

Human Variety Is [illegible] Light of Progr[illegible]

INDIVIDUAL RACE OR BLENDED MAN? PARLEY DEBATES

Human Variety Is Called Light of Progress.

BY PHILIP WINSLEY.

Moses and Einstein!

Consider them as genius upthrusts from the stream of Jewish consciousness that has been flowing in the dark corners of the world for four thousand years.

Moses pointed the way to the one God-creator of heaven and earth. Einstein is leading the way to a formula which will explain all matter and force in terms of one conception.

We are in deep waters here, in waters where chromosomes and genes, hereditary factors and the mystery of racial inheritance lie buried, but the delegates to the human relations parley at Northwestern university yesterday did not hesitate to plunge in.

They Raise Many Questions.

Jews and Negroes, Protestants and Catholics, gathered at round table discussions in the new Sigma Alpha Mu Memorial chapel and the Saturday forum at the North Shore hotel, to raise many questions, if not to dispose of them.

One of the questions raised dealt with the advisability of racial groups yielding to the pressure of universalism, in which a new and blended type of man might be created, all wars cease and the millenium of brotherhood appear. This was put against the value of the preservation of group personality.

Rabbi Solomon Goldman of Anshe Emet congregation, associate editor of the Journal of Religious Education, took the ground that it was best for the welfare of man that each group be granted freedom to develop its own culture.

Negro Phase of Problem.

Dr. Abraham L. Harris Jr., acting head of the department of economics of Howard university, who has made a careful study of the Negro in the labor market, said that all programs for the belated development of the Negroes through the setting up of parallel institutions with the white race were doomed to failure. What was needed, he said, was a realization of the necessity of creating an organization that would cut across race lines for the advance of the great body of the people.

Rabbi Goldman agreed with him on this, but maintained that the group development was still essential to culture and the development of literary and artistic achievement.

He pictured the Jews of today as the children of Abraham and Isaac, one with those who had wept by the streams of Babylon, with those who had suffered and starved in pogroms and in the slums, one in a tremendous drama of survival of personality, a battle for the existence of their historic continuity.

Israel's Will to Live.

"Einstein and Moses are kin," he said. "What does that show? Jewish individuation. The universalists keen over the living Jews. They cannot understand Israel's irresistible will to live. The weak of all people always fall by the wayside. Would you raise debility and suicide to a national program?

"They have been the victims of social and business prejudice. Science may ultimately bring the world together, but the present evolution is in the direction of national group personalities. There has been an awakening of nationality throughout the world. People who have been in the grip of mighty powers for generations are now going back to their mother tongues. There are dents in the walls of imperialism. To deny a people the right to be itself is bad politics. Look what is happening in the British empire.

"How can life produce beauty without variety. When catholicity prevails, literature, moved by memories of group experience, will be dead. Would it bring the end of war? Perhaps, but only the moonstruck in mind refused to hear Beethoven during the years of the world war. The Jew will hold out. He is an expert at resistance. Hellenism, Romanism, all have failed.

"Here in America he is being put to the test. It is indeed a melting pot. The lure for comfort and excitement have taken hold of all. They have become standardized, uniform, 100 per centers. We do not yet enjoy the benefits of a democratic government, but all its curses are upon us. The majority becomes deified.

"Will the power gained in 4,000 years of history sink under the delights of materialism? Or will he again give colbr to the meaningless, monotonous uniformity of life. America needs a continuance of these group personalities. The American pattern is still in the weaving. We are not yet of age. How many centuries will it take to assimilate the colored people? How long before the mountaineers view life as Greenwich village?

"Each group has some value, a value inherent in the history, tradition and culture of personality."

8 MILLION AUTOS IN USE ARE WORTH BUT $25, SURVEY STATES

Washington, D. C., Dec. 6.—(AP)—Taking the American Automobile association's word for it, there will be 8,000,000 cars pounding the highways of the country at the end of 1930 valued at less than $25 each.

The figures were made public today after a survey based on the actual age of vehicles from registration tabulations and the average life of vehicles.

Highest prices listed for cars of the vintage of 1925 are $25 and 8,000,000 cars, forming 28 per cent of the total registration, have passed their fifth birthday. The blue book of the automobile industry does not list as of any value vehicles purchased before 1925.

Thomas P. Henry, president of the association, said, "The presence on our highways of so many worn out vehicles during 1930 may well be reflected in the year's toll of accidents and fatalities."

GROUP OPPOSES MERCY PLEA OF WILLIE DOODY

A delegation of suburban police officials and representatives of various clubs will accompany Assistant State's Attorneys Walker Butler and Ross Lee Laird to Springfield to appear tomorrow before the board of pardons and paroles to oppose an application for commutation of sentence for Willie [Baby Faced] Doody. Arrangements for the trip were completed yesterday.

Doody is under sentence of death for the murder more than one year ago of Chief of Police Charles Levy of Berwyn. His execution is scheduled for Friday, along with William Lenhardt. The application for clemency is filed in the name of Mrs. E. C. Murphy, 337 North avenue, Aurora, an evangelist, who works among the jail prisoners.

The delegation accompanying the prosecutors will include representatives of the Rotary and Kiwanis clubs and the chamber of commerce of Berwyn.

THE FAIR
AT OUR THREE STORES

SOLES HEELS 83c

Durable oak half soles and good wearing rubber heels. Work done while you wait or delivered. All work guaranteed to satisfy.

MONDAY AND TUESDAY!

IF YOU ARE NOT SLENDER

ANNUAL Pre-Christmas Event

SALE!

$20

Here they are!

HOLIDAY DRESSES so full of charm (and such good value) that we're proud to offer them in this important annual event.

Chiffons, cantons, new prints—irresistibly smart—and so wide a choice, you'll surely want more than one.

We picture one model—a copy of one of our "best sellers" at 59.75. Many other models equally as smart. Sizes 35½ to 47½ and 38 to 56.

SECOND FLOOR

Lane Bryant

101 North Wabash Ave.

JOHN A. COLBY & SONS

PROCLAIM OUR GREATEST ONE DAY SALE

TOMORROW—DEC. 8

IN OUR BASEMENT

Over 1,000 Items Offered Tomorrow
Many at Less Than Replacement Cost

This Sale Includes All of the Odd Pieces and Incomplete Groups Left From Our Remarkable Sale of Sales During November

THIS FURNITURE MUST BE SOLD TOMORROW TO MAKE ROOM FOR OUR HOLIDAY SHOWING

If possible, shop early. More than 3,000 people visit each of our one day sales.

NEVER BEFORE A CHRISTMAS BUYING OPPORTUNITY LIKE THIS

FURNITURE

More Than 100 Love-Seats, Chaise Longues, Davenports, Easy Chairs and Occasional Chairs, covered in rare and beautiful damasks, tapestries, mohairs, and antique velvets, both imported and domestic. Davenports and Love-Seats priced

$59.50, $89.50 and Up

Chaise longues priced $39.75 & Up

Chairs priced $19.75 and Up

Nearly 100 Coffee Tables, End Tables, Mirrors, Nests of Tables, Footstools and Bookcases, all suitable as gifts. Many items in this group are priced

$6.75, $9.75, $19.75 and Up

Genuine mahogany Desk, as illustrated, with crotch grain front and automatic slides.

Only 30 at $19.75

Only Eight Sample Dining Suites in walnut, satinwood, mahogany, and oak. One set of a kind, all at half price. 8, 9 and 10 piece suites priced

$199.50 to $995.00

A collection of Windsor Chairs, Rockers, Odd Chairs and Benches, both wood and hand-woven fibre seats, priced

$5.95, $7.95 and Upward

Only Twelve Sample bedroom suites in walnut, satinwood, mahogany, maple, and cherry. All at half price. Three and four piece sets priced from

$139.50 and Up

More Than 80 Many odd lamps and shades at tremendous reductions and our entire sample line of Crest lamps at 33⅓ cents on the dollar.

$150.00 Lamps, now $50.00
$60.00 Lamps, now $20.00

A very large collection of Odd Servers, Sideboards, China Cabinets, Dining Tables, Dressers, Chiffoniers, Vanities, Twin and Full Size Beds. In all finishes, including Early American maple, at much below half price.

$19.50 and Up

DRAPERIES

1,000 Remnants of the finest imported and domestic brocatelles, brocades, damasks, velour, satins, taffetas, chintzes and linens, in pieces varying in size from 24 inches square up to 5 yards, 50 inches wide, priced from

25 cents and Up

Glass curtain material and overdraping material at one-half price and less.

CARPETS

1,500 Yards of remnants. ½ yard pieces, 50c each; 1 yard and longer, $1.50 to $3.00 each; 4 to 50 yard lengths, $1.85 per yard to $3.00 per yard.

Come in and see this beautiful merchandise and compare the prices with any wholesale, retail, or auction offering.

You can procure anything from an odd piece to the complete furnishing of a home in this Sale.

Merchandise purchased at this sale will be held for Christmas delivery. You may use your charge account, or our deferred payment plan.

NO MAIL OR TELEPHONE ORDERS ACCEPTED

NO REFUNDS—NO EXCHANGES AND NO CANCELLATIONS

JOHN A. COLBY & SONS

129 NORTH WABASH AVENUE

MONDAY — At 129 North Wabash

COLBY'S ONE DAY SALE

OPEN 8:30 A.M. TO 6:00 P.M.

A TYPICAL VALUE

Monday $7.95

QUALITY COAL BY BOAT

Saves You Money!

BOAT FREIGHT IS LESS THAN RAIL FREIGHT. WE PASS THIS SAVING ON TO YOU

FULL LOAD BARGAINS

PREMIUM POCAHONTAS MINE RUN $7.20

EASTERN SCREENINGS FOR STOKERS $5.50

Half West Virginia Lump and 3-inch Pocahontas Mine Run $7.20

IF YOU DON'T NEED COAL NOW, CLIP THIS AD AND SAVE IT

We Deliver Any Size Load

Deliveries can be made as far south as 79th Street at city rates, and to points beyond the city limits at only a slight increase in cost.

OUR GUARANTEE

Average Pocahontas coal contains 14,000 heat units and 7% ash. Our Premium Pocahontas contains over 15,000 heat units and less than 4% in ash. We agree to a deduction of 5c per ton for each 100 B. T. U. under 15,000 and 5 per ton for each 1% in ash over 4%.

Docks, Mouth of River, Downtown

State 9523
Marine Coal Co.
75 E. WACKER DR.

Closing out our entire stock of
125,000 BOOKS
Old—New—Rare
⅓ OFF
marked prices.
Books on every subject to interest every reader. Everything goes!
NEDWICK'S BOOK STORE
346 North Clark Street
Open Evenings
Just across the Bridge from the Loop

Subscribe to The Tribune

NAVAL PROGRAM TO MEET TREATY URGED BY LEGION

Committee Asks Hoover to Push Construction.

Washington, D. C., Dec. 6.—[Special.]—Official spokesmen for the American Legion today called at the White House and urged President Hoover to adopt a naval construction program which would give the United States tonnage parity with Great Britain by the date of expiration of the London naval treaty in 1936. The Legion program, presented by the Legion's national defense committee, calls for construction of sufficient ships to build the American fleet up to the maximum tonnage limits of the London naval treaty. Its cost, spread over five years, would approximate a billion dollars.

At the same time Secretary of the Navy Charles Francis Adams announced that the navy had asked the senate and house naval affairs committees to give first consideration in enacting legislation to the passage of bills providing funds for modernizing three second class battleships and for beginning construction of the vessels included in the new warship authorization bill prepared to start the nation on the road to the treaty navy.

Modernization Bill Pushed.

This latter bill, approved by the President yesterday, is to go forward to the house naval committee Monday when Chairman Fred A. Britten [Rep., Ill.] has called a special executive session. It includes one aircraft carrier, two 6 inch gun cruisers, eleven destroyers and three submarines. Its total cost spread over three years will be in the neighborhood of a million dollars.

It is considered possible an attempt may be made in congress to increase the navy authorization program, although many leaders think it best to accept the present bill and fight for a larger one next year.

Robinson Heads Legion Committee.

The American Legion committee, which was headed by Charles Burton Robbins of Cedar Rapids, Ia., former assistant secretary of war, urged that the President approve the first installment of their five year program this year and furnish the money to begin it. Their first year program would be somewhat larger than the navy's program which was prepared after consultations with President Hoover and leaders in congress. The Legion is prepared, however, to back the administration program.

The Legion committee also recommended an increase in the enlisted and commissioned strength of the regular army. It advocated building the enlisted strength of the army up from 118,750 to 125,000. It suggested adding 209 officers to the army's 12,000.

To Form Cabinet

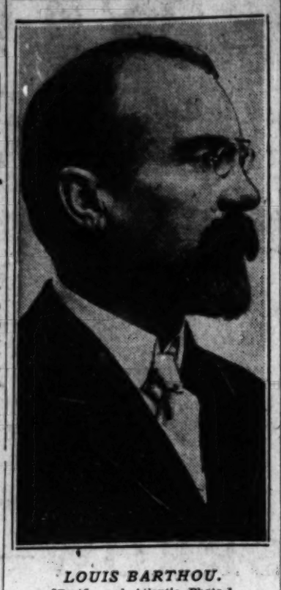

LOUIS BARTHOU.
[Pacific and Atlantic Photo.]
[Chicago Tribune Press Service.]

PARIS, Dec. 6.—Louis Barthou, 63 year old veteran radical Socialist senator and former premier, today was formally called by President Gaston Doumergue and accepted the task of forming a new government. M. Barthou is expected to have little trouble in nailing together a cabinet, but the real news behind the appointment is that it paves the way for former Premier Raymond Poincaré's return to power.

M. Poincaré refused yesterday to accept the premiership because of his health, despite the clamor of the general public and wish of nearly all political parties.

It is understood that M. Doumergue explained to M. Poincaré that he is not needed at present, but that the moderates are bent on having him as premier during the presidential elections of next spring. M. Poincaré is then supposed to have said that he would be willing to assume power then. Immediately after this M. Barthou was summoned. The arrangement now seems to be that M. Barthou will be allowed to remain in power for a few months until M. Poincaré publicly enters the political ring.

NEW AVIATION POLICY MAY END ARMY-NAVY FEUD

Coast Defense Command to Be Shifted to Halt Row

[Chicago Tribune Press Service.]

Washington, D. C., Dec. 6.—[Special.]—A new aviation policy has been worked out by Admiral William V. Pratt, chief of naval operations, which may have an important bearing on final settlement of the eleven year old controversy between the army and navy over which service should be charged with the full responsibility of guarding the nation's coast lines from the air.

Under the new plan, only part of which has gone into effect, all combat aviation either at sea or on shore will be under command of the battle and scouting forces afloat. Thus the naval air stations at Coco Solo, Panama and at Pearl Harbor, Hawaii, will be controlled henceforth by admirals in the battle and scouting forces rather than by the commanders of the fourteenth and fifteenth naval districts. The effect of this order is to concentrate the command of combat aviation to the fleet and to remove the navy from the criticism that it operates combat aviation from the land.

What the Row Is About.

The army-navy row over coastal defense functions centers largely around the question of whether the navy should be permitted to operate tactical aircraft, that is airplanes used in actual combat or fighting from the land. The navy claimed the right to operate such planes from Coco Solo and Pearl Harbor, asserting these were outlying coast lines.

In an effort to settle the dispute, President Hoover directed the bureau of efficiency, some months ago, to study the whole situation. This report is due this coming week.

The aerial dispute revolves around the interpretation of the army appropriation act of 1920, in which congress divides the aviation duties of the army and navy. It provides that "the army air service shall control all aerial operations from land bases," while naval aviation shall control "all aerial operations attached to a fleet, including shore stations whose maintenance is necessary for operations connected with the fleet, for construction and experimentation and for the training of personnel."

Charge Navy Violates Law.

The army charged a few months ago that the navy violated this law when it installed bombing planes at Coco Solo and Pearl Harbor and operated them from the land. To meet the army criticism the navy now has shifted the command of these stations so that they now come under control of the admirals commanding the air forces afloat. The navy can now argue that it operates no land planes from the land, that all its air forces ashore are actually operated from the sea.

Actually the change of policy does not cut down the number of planes the navy will operate at these bases. If the navy action reflects the views of the President it may mean that the army has lost its fight to control all land aviation.

3 Year Old Boy Poisoned When He Eats Fireworks

Columbus, Ind., Dec. 6.—[Special.]—Billy Lee Morgan, 3 years old, is ill of poisoning, as the result of eating fireworks containing mercury.

KISLAV
World Famous Doeskin

WASHFINE Velour Kid Suede

Guaranteed WASHABLE IN HOT WATER

GLACÉLAV Finest French Kidskin

These
GLOVES
MADE IN FRANCE EXCLUSIVELY
By BUSCARLET

Their colors advocated by leading stylists of
PARIS & NEW YORK

The ideal holiday gift which will be appreciated the entire year

Sold at the better shops throughout the United States and Canada
DAVID & BLUM, Inc., Sole Distributors
468 Fourth Avenue New York, N. Y.
If your dealer cannot supply you, write direct

at TOBEY'S *for* CHRISTMAS

With new things now arriving at new low prices . . . and with drastic reductions on much of our finer furniture . . . you can now buy to the greatest advantage.

Down Chairs $69

This distinctive chair has two down back pillows that are hinged so that they can be shaken up to restore their original shape at any time. It is an unusual and comfortable model, a regular $100 value. In tapestry with mahogany base.

Distinctive bridge lamp in red, parchment, dark green or bronze finish with gold trimmings. Complete with harmonizing parchment shade, regularly $33, $15

Mahogany or walnut end table with book trough and shelf, regularly $21, $9

Gift Room
2nd Floor

It is smart this year to combine utility with attractiveness in gifts. A portfolio of imported leather, a pair of brightly decorated pottery bottles, a pewter ink pot of the moderne type, a cloisonne smoker's tray, gay glass animals to make an interesting, jolly table setting—all these and many more unusual and charming novelties will solve your gift problems.

Block Front Mahogany Desk, $79

Mahogany reproduction, Circa 1740, with a complete interior of pigeonholes, drawers and cupboards, regularly $116.

Broadloom Carpets Reduced 40%

High pile fine velvet with twisted yarn in all the new shades.

Colors: Raisin, jade green, gold, Burma rose, orchid.			*Colors:* Burgundy, raisin, jade green, sand, taupe.		
Size in ft.	Regularly	Now	Size in ft.	Regularly	Now
9x12	$ 84	$ 49	10.6x12	$ 98	$ 60
9x15	105	63	10.6x15	123	74
9x17	119	71	10.6x18	147	88
9x19	133	79	10.6x21	172	102

Colors: Rust, jade green, heather mist.

12x15	$140	$ 84	12x20	$189	$112
12x18	168	100	12x24	214	132

27 Inch
Colors: Burgundy, raisin, heather mist, dark taupe.
Regularly $5
Now $3 a yd.

36 Inch
Colors: Raisin, jade green, dark brown.
Regularly $6.50 a yd.
Now $4 a yd.

Down Sofas in Antique Velvet, $175

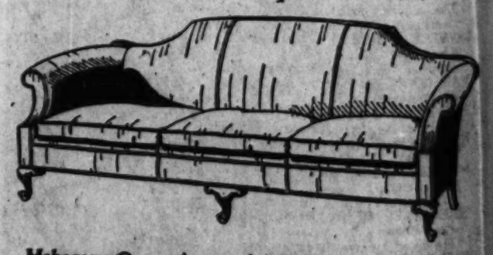

Mahogany Queen Anne sofa with smart lines and unusually well tailored. It is finely upholstered and may be had in several colors of antique velvet, brocatelle or tapestry; a $225 sofa for the remarkably low price of $175.

The Tobey Furniture Co.
Michigan Avenue at Lake St.

SAVE $56.50
On This Nationally Known
Unusually Fine Radio
With Cunningham Tubes
$79.50 Complete
Nothing Else to Buy
$10 DOWN
Balance in Convenient Payments
Small Carrying Charge

This Beautiful Radio Brings You All the Newest Improvements to Be Found Only in the Finest 1931 Models.

- Triple Screen-Grid
- Electro Dynamic Speaker
- Tone Control
- 245 Push-Pull Amplification
- Illuminated Dial
- Large, Full Size, Shielded Chasis (not a midget) . . .
- 7 Guaranteed Cunningham Tubes . . .
- Local-Distance Switch . . .
- Beautiful Walnut Cabinet Using the Finest Burls Obtainable
- Licensed by R C A

FREE INSTALLATION

This Set

is the product of a Nationally Advertised manufacturer who has a reputation for Quality Merchandise! We have been asked to withhold the maker's name in this advertisement, but you will recognize it with delight when you come in to see and hear this Radio. Never before has it been sold for less than $136.00. Due to Wieboldt's great buying power we are able to offer it to you now, for a limited time, at a SAVING OF $56.50.

At WIEBOLDT'S

Milwaukee near Ashland, ARMitage 1000
Lincoln near Belmont, WELlington 1000
In Evanston: 816-824 Davis St. Davis 1000
63rd near Halsted, ENGlewood 8700
Ogden near Madison, SEEley 1000

NOW ALL CAN AFFORD
A MUSICAL CHRISTMAS
a saving so substantial you cannot afford to pass it by
WHILE THEY LAST
This Beautiful, New, Full Scale
Period Grand by Kimball
at
$445

This is a brand new piano, built by Kimball to sell for a 50% higher price. This outstanding value is offered as a further practical indication that KIMBALL VALUES CANNOT BE DUPLICATED.

Distinctive Features

1—Imported wire-resisting strings.
2—Fine quality veneers.
3—Latest design in furniture architecture.
4—High-lighted art-lacquer finish.
5—Clear, fine texture, spruce sounding board.
6—Unusually heavy rim, fourteen laminations.
7—Specially built, responsive, long-life action.
8—Enthusiastically praised by musicians.
9—Built and guaranteed by W. W. Kimball Co. The Kimball factories, the largest in the world, are right here in Chicago.
10—THE LOWEST PRICE IN HISTORY.

Remember—these are high grade pianos—modern in appearance and design, beautifully finished, the materials and workmanship are excellent, the tone will satisfy the most exacting critic. These pianos will successfully meet any test.

$25.00 Reserves One for You
All You Pay Within a Year Allowed on Purchase of Another Instrument if You Wish.
Pay As Little As $3.00 Weekly
Your old piano accepted in trade at full cash value

637 Broadway Gary
435 State St. Hammond
WWKIMBALL CO
306 South Wabash Ave. KIMBALL HALL
STORE OPEN EVENINGS
3800 Roosevelt Rd.
1112 Lake St. Oak Park

KROCH'S BOOKSTORE

THE · HOUSE · OF · THOUGHTFUL · GIFTS . .

Mr. A. Kroch, founder of Kroch's Bookstore, is always ready to advise personally his clients and give them the benefits of his 25 years of book selling experience.

●

BIOGRAPHY AND HISTORY

LETTERS OF HENRY ADAMS—*1858-1891* $5.00
Supplements "The Education of Henry Adams."

JANE ADDAMS—*The Second Twenty Years at Hull House* $4.00
Continues "Twenty Years at Hull House."

BELLOC—*Wolsey* $5.00
As brilliant and lucid as "Richelieu."

E. F. BENSON—*As We Were* $4.00
A Victorian Peep Show.

TAFT & ROOSEVELT—*Intimate letters of Archie Butt—2 vols.* $7.50

PAULINE—*Favorite Sister of Napoleon—Carson* $3.50
A fine picture of times and morals.

MME. DE MAINTENON—*Crutwell* $5.00
The life of a fascinating woman.

EDISON AS I KNEW HIM—*Henry Ford* $1.50
Meeting of two great personalities.

CYRUS HALL McCORMICK—*HUTCHINSON* $5.00
The life of a man and an industry.

CRUCIBLES—*Jaffee* $5.00
Brief lives of great chemists.

LIFE AND LETTERS OF CHAS. W. ELIOT—*2 vols.* $10.00
Intimate story of America's great educator.

WILL JAMES—*Lone Cowboy* $2.75
The autobiography of the man who owned "Smoky."

JAMES McNEILL WHISTLER—*Laver* $5.00
A critical but sympathetic portrait.

THAT MAN DAWES—*Leach* $4.00
Our own picturesque Ambassador.

AMERICAN—*The Life Story of a Great Indian—Linderman* $3.50

LUDWIG—*Three Titans* $3.50
Beethoven, Rembrandt, Michelangelo.

ARDENT ADRIENNE—*McCabe* $3.00
The first biography of Mme. Lafayette.

MAUROIS—*Byron* $5.00
As entertaining as "Ariel."

ROMANCE OF LEONARDO DA VINCI—*Merejkowski* $5.00
A new edition worthy of this classic.

THE STORY OF SAN MICHELE—*Munthe* $3.75
The most loved book of 1930.

MEMORIES AND VAGARIES—*Munthe* $3.00
Further reminiscences.

THE MOON MISTRESS—*D'Orliac* $3.50
Catherine de Medici's beautiful enemy.

AL CAPONE—*Pasley* $2.50
A colorful story of a "Noble Experimenter."

BETSY ROSS—*Quaker Rebel—Parry* $2.00
The true story of the maker of the first American flag.

WHISTLER, THE FRIEND—*Mrs. Pennell* $2.50
Personal appreciations by a lifelong friend.

LETTERS OF JAMES WHITCOMB RILEY—*Phelps* $5.00

MARY BAKER EDDY—*Powell* $5.00
An idealistic portrait.

LYLE SAXON—*Lafitte, The Pirate* $5.00
The exciting life of New Orleans' gentleman pirate.

LOWELL THOMAS—*Lauterbach of the China Sea* $2.50
Another "Sea Devil" comes on deck.

VAN LOON—*R. V. R., The Life and Times of Rembrandt* $5.00

THE PRAIRIE PRESIDENT—*Warren* $3.00
Lincoln seen at dramatic moments.

NERO—*The Singing Emperor of Rome—Weigall* $5.00

MORGAN, THE MAGNIFICENT—*Winkler* $3.50
J. P., the Titan of finance.

THE LIVES OF A BENGAL LANCER—*Yeats-Brown* $2.75
He lived twelve lives at once.

THE SOCIAL AND ECONOMIC VIEWS OF MR. JUSTICE BRANDEIS $4.50
A significant compilation.

MRS. GRUNDY—*Markun* $5.00
A thesaurus of changing morals.

WILL DURANT—*Case for India* $2.00
A horrified philosopher fights for India.

PHILIP GIBBS—*Since Then* $3.75
The disturbing story of the world at peace.

HUMANITY UPROOTED—*Maurice Hindus* $3.50
The new Russia made alive to Americans.

WORLD IN THE AIR—*Miller—2 vols.* $15.00
Story of flying in pictures.

THE COMING OF THE WAR: 1914—*Schmitt—2 vols.* $10.00
A scholarly study based on personal research.

OUR TIMES—*Pre-War America, Vol. III—Mark Sullivan* $5.00
Your pre-war thinking recalled.

CHICAGO SURRENDERS—*Sullivan* $2.00
Gangland reviewed.

SINS OF NEW YORK—*Van Every* $5.00
"The Police Gazette" re-animated.

TRAVEL

ROADS TO ROAM—*Birney* $3.50
The West from an auto.

BRING 'EM BACK ALIVE—*Buck* $3.50
The business and danger of trapping wild beasts.

ADMIRAL RICHARD E. BYRD—*Little America* $5.00
The thrillingest thrill of the year.

OLD FRANCE—*Coulter* $3.50
A historical guide to places and events.

DOUBLOONS—*Driscoll* $5.00
Exciting hunts for historic treasure caches.

ROCKWELL KENT—*N by E* $3.50
His own illustrated story of shipwreck and disaster at sea.

MASEFIELD—*The "Wanderer of Liverpool"* $3.50
The thrilling life of an old ship.

MEIER-GRAEFE—*Pyramid and Temple* $5.00
The archeologist's Orient.

BYRD'S GREAT ADVENTURE—*Miller* $2.00
Byrd at the North Pole.

LOWELL THOMAS—*India: Land of the Black Pagoda* $4.00
Unvisited portions of India vividly pictured.

PEARLS, ARMS AND HASHISH—*Treat* $3.50
Smuggling in Arabia.

A BACHELOR ABROAD—*Evelyn Waugh* $2.50
A lovable and humorous travel book.

PHILOSOPHY, PSYCHOLOGY, AND SCIENCE

BLANCHARD & MANASSES—*New Girls For Old* $2.50
The woman of tomorrow as she is today.

PROF. JAMES H. BREASTED—*The Edwin Smith Surgical Papyrus—2 vols.* $20.00
A unique book, prized by doctors.

PADRAIC COLUM—*Orpheus: Myths of the World* $5.00
A handsome handbook, good to read.

MORRIS FISHBEIN—*Doctors and Specialists* $1.00
The funniest book with malice toward none.

GREEK WAY—*Hamilton* $3.00
An impressive contribution to current thought.

DEAN INGE—*Christian Ethics* $5.00
Unconventional but practical studies.

JEANS—*The Mysterious Universe* $2.25
Concludes "The Universe Around Us."

MEANING OF ART—*McMahon* $3.00
A companion to "The Meaning of Culture."

EVERETT DEAN MARTIN—*Liberty* $3.00
The idea of political liberty through the ages.

SONS OF THE EARTH—*Mather* $3.50
An accurate and simply told geology.

GROWING UP IN NEW GUINEA—*Margaret Mead* $3.50
A contrast to "Coming of Age in Samoa."

CHRISTOPHER MORLEY—*Book of Days For 1931* $2.00
A diary of quotations.

POWYS—*In Defense of Sensuality* $3.00
The senses as aids to culture.

BERTRAND RUSSELL—*The Conquest of Happiness* $3.00
Practical application of philosophy to life, heartily recommended by Dr. Preston Bradley.

THE PHILOSOPHIC WAY OF LIFE—*T. V. Smith* $2.50
An invigorating and sustaining book.

ALBERT EDW. WIGGAM—*The Marks of an Educated Man* $3.00
For those who aspire to be cultured.

FICTION

YEARS OF GRACE—*Barnes* $2.50
This year's "best seller."

ARNOLD BENNETT—*Imperial Palace* $2.50
England's great novelist writes a great story.

LOUIS BROMFIELD—*Twenty-Four Hours* $2.50
An interesting plot swiftly moving.

MRS. KELLOGG FAIRBANK—*The Lion's Den* $2.50
The effect of passion and politics on a young idealist.

FEUCHTWANGER—*Success* $3.00
A mighty successor to "Power."

THE TIDES OF MALVERN—*Grinvold* $2.50
The slow disintegration of an American family.

KNUT HAMSUN—*Vagabonds* $3.00
Truly as great as his "Growth of the Soil."

THE WATER GIPSIES—*A. P. Herbert* $2.50
The perfect novel of youth and love.

BY REASON OF STRENGTH—*Johnson* $2.00
A noble woman nobly portrayed.

JOSEPH C. LINCOLN—*Blowing Clear* $2.50
An easy-to-read story of Cape Cod.

SOMERSET MAUGHAM—*Cakes and Ale* $2.00
A spicy pen writes scandal.

HONORE W. MORROW—*The Last Full Measure* $2.50
Concludes "Forever Free."

NELSON NEW CENTURY LIBRARY— ..... $2.50 ea. vol.
100 volumes of all the great English classics in full leather, pocket size. Ask for special catalogue.

MARTHA OSTENSO—*Waters Under the Earth* $2.50
Strength and sincerity mark this novel by the author of "Wild Geese."

PRIESTLEY—*Angel Pavement* $3.00
The popular successor to "The Good Companions."

MAURICE GUEST—*Richardson* $2.50
The greatest novel of music in a generation.

ROSMAN—*The Young and Secret* $2.00
As charming as "Visitors to Hugo."

THE EDWARDIANS—*V. Sackville-West* $2.50
The pomp and circumstance of Edward VII.

SASSOON—*Memoirs of an Infantry Officer* $2.50
"The Fox-Hunting Man" goes to war.

ANNE DOUGLAS SEDGWICK—*Philippa* $2.50
The father complex ably dramatized.

THIRTEEN MEN—*Thayer* $2.50
A unique and spicy story.

SHORT STORIES

L. ADAMS BECK—*The Openers of the Gate* $2.00
India, mystical and alluring.

GALSWORTHY—*On Forsyte Change* $2.50
The Forsytes step from their frames.

LEONARD MERRICK—*The Little Dog Laughed* $2.50
Additions to "The Chair on the Boulevard."

THE BEST SHORT STORIES OF 1930—*O'Brien* $2.50

RUSSELL—*Color of the East* $3.00
Three exotic thrillers in one.

HERE'S AUDACITY—*Frank Shay* $3.00
Exaggerated heroes of American folklore.

THE SHORT STORIES OF SAKI $3.00
Eight witty books in one.

EDITH WHARTON—*Certain People* $2.00
"The Last of the Innocents."

ADVENTURE AND MYSTERY

CHARLIE CHAN CARRIES ON—*Earl D. Biggers* $2.00
Full of Oriental mystery.

ZANE GREY—*The Shepherd of Guadaloupe* $2.00
Western story full of action.

PETER B. KYNE—*Outlaws of Eden* $2.00
The Northwest Mounted Police.

SABATINI—*The King's Minion* $2.50
"The Overbury Mystery" as a novel.

STRONG POISON—*Dorothy Sayers* $2.00
A detective story with power.

WREN—*Mysterious Waye* $2.00
Different from "Beau Geste" in subject, but not quality.

ART AND ILLUSTRATED BOOKS

PETER ARNO'S HULLABALOO $3.00
Peter Arno's hilarious parade, better and noisier than last year.

MR. CURRIER AND MR. IVES—*Crouse* $5.00
A note on their lives and times. 32 illus. —16 in colr.

THE METROPOLIS OF TOMORROW—*Hugh Ferris* $7.50
A glowing survey of modern architecture.

HISTORY OF TOM JONES—*Fielding* $10.00
Illustrated by G. Spencer Pryse.

THE SPIRIT OF AMERICA—*Hall* $2.25
Eight reproductions in color of Currier and Ives Prints.

MOBY DICK—*Herman Melville* $3.50
A reprint of the $52.00 edition. Illus. by Rockwell Kent.

THE STRANGE CASE OF DR. JEKYLL AND MR. HYDE $4.00
Illustrated by S. G. Hulme Beaman.

THE THIRD NEW YORKER ALBUM. $2.50
As good as the Second, and better than the First.

LYND WARD—*Mad Man's Drum* $3.00
A novel in woodcuts as fine as "God's Man."

MODERN DECORATIVE ART—*Adams* $7.50
200 examples of interiors and accessories.

FLORENTINE FRESCOES—*Borenius* $50.00
30 plates in color, 43 in monochrome from Cimabue to Pontormo.

A CATALOGUE OF THE ETCHINGS OF LEVON WEST $15.00
Complete, with 125 plates.

NEW WORLD ARCHITECTURE—*Sheldon Cheney* $10.00

A COMPLETE GUIDE OF HERALDRY—*Fox-Davies* $7.50
Authoritative, accurate and complete, 800 illustrations.

ROBERT HENRI—*The Art Spirit* $3.00
A new, illustrated edition.

MODERN AMERICAN PAINTERS—*Kootz* $5.00
An important book, desirable and readable.

FINE PRINTS OF THE YEAR 1930—*Salaman & Fagg* $10.00

STORIES OF THE PAINTERS—*Amy Steedman* $8.50
Short, vivid portrait stories beautifully illustrated.

POETRY AND DRAMA

ARISTOPHANES—*The Eleven Comedies* $3.50
Eleven times as much fun as "Lysistrata."

THE GREEN PASTURES—*Marc Connelly* ..... $2.00 (spec. illus. ed. $5.00)
The outstanding literary drama of the year.

ALICE GERSTENBERG—*Comedies All* $2.00
One act plays for amateurs and readers.

BURNS MANTLE—*Best Plays of 1929-1930* $3.00

ALFRED KREYMBORG—*Lyric America* $5.00
The finest and completest anthology of American poetry.

SIMPLE CONFESSION—*Baird Leonard* $1.50
Cynical verse of a New Yorker.

There is a dignity about a well chosen gift of a book that is in no way affected by its modest price.

To help you to make the right selection, I have prepared this list of the BEST BOOKS OF THE YEAR, chosen for their entertaining quality as well as literary merit. Check off the titles, call on us or mail in the list, give us the names of those you want to remember, and we will pack the books in gay, modern wrappers and deliver them in time for Christmas.

Please rest assured that I and my fifty assistants will be happy to help you in your selection of worth-while books. Our twenty-five years of experience in serving the reading public throughout the country, our knowledge of good books, and a stock of unsurpassed variety in AMERICA'S FINEST BOOK STORE are at your command. Let us prove to you how easy it is to select the right books under our expert guidance.

Cordially,

A. Kroch

EDGAR LEE MASTERS—*Lichee Nuts* $2.50
The New Yorker says "A book you really must own."

ALFRED NOYES—*The Last Voyage* $2.50
Concludes "The Torch Bearer."

EDWIN ARLINGTON ROBINSON—*The Glory of the Nightingales* $2.00
More of the Arthurian cycle.

SPORTS, GAMES, DICTIONARIES, ETC.

BAILEY—*Hortus: Concise Dictionary of Gardening* $10.00
A supplement to "The Cyclopedia of Horticulture."

CROSS WORD PUZZLE BOOK, NO. 18—*Buranelli* $1.35

FELLOWSHIP OF THE HORSE—*Goldschmidt* $5.00
Companion to "Bridle Wise."

BACKGAMMON OF TODAY—*Longacre* $1.00
Backgammon Sets, complete $1.00, $2.00, $5.00, and upwards.

NELSON'S NEW PRAYER BOOK & HYMNAL ..... $1.75 to $10.00
The famous standard edition in many sizes and bindings.

FUNK & WAGNALL'S UNABRIDGED STANDARD DICTIONARY—*Buckram,* $16.00. Full finest Morocco, $45.00. Practical Standard ..... $5.00, $6.00 and $7.50
Indispensable for every home and office.

EMILY POST—*Etiquette* $4.00
Correct advice for every social function.

GAME FISH OF THE PACIFIC, SO. CAL. & MEXICO—*Thomas* $5.00
How big fish are caught.

WINSTON SIMPLIFIED DICTIONARY—Cloth $5.00, Full Leather $10.00
Large type; valuable appendices; but not too large for the desk.

ROLAND YOUNG—*Not for Children* $2.00
A comical love-life of animals.

CHILDREN'S BOOKS

For the Youngest

MODERN A B C—*Falls* $2.00
An alphabet book for very young moderns.

THE DUCK AND HIS FRIENDS $1.25
A perfect A B C book.

From Six to Ten Years

DOROTH ALDIS—*Squiggles* $2.00
A delightful tale of a chipmunk and his red cape.

WHEN THE ROOT CHILDREN WAKE UP $1.50
A German classic beautifully illustrated.

RAGGEDY ANN IN THE DEEP, DEEP WOODS—*Gruelle* $1.25
Further adventures of this famous doll.

GRUELLE—*The Cheery Scarecrow* ..... $.65
An amusing story as delightful as "Raggedy Ann."

MAY JUSTUS—*At the Foot of Windy Low* $1.00
A tale of the Cumberland Mountains.

ALEXANDER KEY—*The Red Eagles* $1.25
A tale for young aviators.

HANSEL THE GANDER—*Kuebler* $2.00
Village life shown in colorful pictures.

AMERICAN ANIMALS—*Newell* $1.00
An authentic natural history in verse.

WANDA AND GRETA AT BROBY FARM—*Palm* $2.00
Two little girls on a Swedish farm.

LUCY FITCH PERKINS—*Indian Twins* $1.75
The latest of the famous "Twin Books."

THE ARK OF FATHER NOAH AND MOTHER NOAH—*Petersham* $2.00
Simply told and colorfully illustrated.

NICK, NAC, NOB, AND NIBBLE—*Webster* $2.00
Adventures of three goats and their boy friend.

For Boys and Girls from 10 to 15 Years

STORY OF ROLAND—*Baldwin* $2.50
Story of Charlemagne and his legendary heroes.

THE PINTO PONY—*Birney* $2.50
A new story by the author of "Steel Dust."

LORNA DOONE—*Blackmore* $3.50
An old romance beautifully illustrated by Mead Schaeffer.

HITTY—*Rachel Field* $2.50
Awarded the Newberry medal this year.

CARDIGAN—*Chambers* $2.50
Story of adventures during the American Revolution.

THE BLACKSMITH OF VILNO—*Kelly $2.50*
An exciting tale of Poland in 1832.

PUZZLE TALES—*Levine & Oliver* $2.50
Unique cross word book for children.

TALES FROM NORSE MYTHOLOGY—*Katherine Pyle* $3.00
Inspiring tales of heroism.

JOCK THE SCOT—*Rosman* $2.50
Will appeal to all dog lovers of all ages.

THE BOY SCOUTS' YEAR BOOK—*Mathews* $2.50
Every boy waits for this annual.

RAMA, THE HERO OF INDIA—*Mukerji* $2.50
This famous epic beautifully retold.

THE WHITE BEAVER—*Schultz* $1.75
Personal experiences of life among the Indians.

COURIERS OF THE CLOUDS—*Shenton* $2.50
Romantic history of the air-mail.

KROCH'S BOOKSTORE

206 N. MICHIGAN AVE. *one block north of Randolph* · Phone RANDOLPH 5320

DRY CHIEFTAINS REJECT PLAN FOR A REFERENDUM

But Will Lay It Before Big Rally This Week.

Washington, D. C., Dec. 6.—(AP)—A proposal that dry forces lend their support to some form of national referendum on prohibition was almost overwhelmingly voted down today by a group of nationally prominent dry leaders in executive session here.

The groups is comprised of what is known as the legislative committee of the National Conference of Organizations Supporting the Eighteenth Amendment, and its decision was virtually the first attack on the plan by an organized group of dry leaders.

The proposal would have the drys support a resolution for repeal until the measure had been adopted by congress. The proviso would be added that the resolution would be considered by constitutional conventions in each state, in which the drys could fight solidly against it. It was argued that without dry support the measure never could get by congress and before the people.

Plan Not Abandoned.

Despite the adverse vote today, however, assurance was given that such a referendum will be considered at a series of dry meetings here next week and will be incorporated in a blanket report to the conference, thereby providing opportunity for general discussion.

The legislative committee includes representatives from the Anti-Saloon league, the Women's Christian Temperance union, the Methodist board of temperance, the Southern Methodist board, the Flying Squadron Foundation, and the Good Templars.

Wets Meet Tomorrow.

A group of anti-prohibitionists will also meet Monday in Washington in what has been called a national constitutional convention. Neither the Association Against the Prohibition Amendment nor the Crusaders, two outstanding wet organizations, will be represented, however. The purpose of the meeting was given today as the finding of an answer to the demand of the prohibitionists to show them some plan to substitute for the dry laws.

Dr. Clarence True Wilson, Methodist board secretary, has said he would not oppose a referendum if the wets would agree on an alternative and would abide by the result if it were unfavorable to them.

Dr. F. Scott McBride, superintendent of the Anti-Saloon league, said today that "for the second time in the history of the dry organization the dry forces are getting ready to carry on an aggressive, nationwide program to overcome wet activities."

Three Boys Are Drowned When Reservoir Ice Breaks

Findlay, O., Dec. 6.—[U. P.]—Three youths who sought thrills by frolicking on the ice covered waters of the old city reservoir, in Riverside Park here, were drowned tonight. The ice broke. The dead were Glen Love, 17, a high school senior, and David Davis, 16, and Don Whities, 16.

ORANGE TRAIN IS WRECKED.

Southern Pines, N. C., Dec. 6.—(AP)—Tons of Florida oranges and grapefruit, bound to northern markets, were scattered along the Seaboard railway's main line here today when seventeen freight cars catapulted from the tracks, near Niagara near here. No one was injured.

OPPOSES MAJOR

Miss Grace Brandon, former stenographer at Brooks field, Texas, who will be government's star witness against Maj. Charles A. Shepard at trial in Kansas City for the murder of his wife.
(Copyright: By Kansas City Journal-Post, from P. & A. Photos.)

RESCUE 9 FROM YACHT WRECKED ON LONELY ISLE

San Diego, Cal., Dec. 6.—[U.P.]—Nine members of a yachting party marooned Nov. 30 when the motorship Eola was wrecked on the northeast coast of Guadalupe island, 220 miles south of here, were safe aboard the U. S. S. destroyer Aaron Ward tonight, returning to San Diego.

The party was rescued late today when the airplane carrier Langley, sighted the wreckage of the yacht, according to a radio message from the Langley.

The group was taken aboard the Langley and later transferred to the U. S. S. destroyer Aaron Ward, one of the ten navy craft searching for the lost fishing smack Fidelity.

In the party were Capt. Sayers, S. J. Frisbee, Anna, Lucille, and Hazel Frisbee, Mrs. Marie Johnson, N. J. McFate, H. R. Tiffany, and the engineer. All but Sayers were said to be residents of San Diego.

The Eola left Los Angeles harbor Nov. 26, bound for the southern end of Guadalupe island where McFate, in charge of the party, is establishing a goat farm.

The dtails of the yacht's wreck and of the rescue were lacking in the brief radio messages from the Langley.

She's in U. S. and He's in Russia, but They Marry

Minneapolis, Minn., Dec. 6.—[U. P.]—Ruth Z. Timmins was married by proxy today and then started a 6,000 mile "honeymoon" trip alone to meet her husband, Tlass Prins, in central Russia. The proxy wedding was to simplify the matter of obtaining a passport to Russia.

HELD FOR WISCONSIN POLICE.

Newton, Ia., Dec. 6.—(AP)—William Hughes of Colfax, Ia., was held in Jasper county jail today at the request of Wisconsin authorities, who said he was wanted for a safe robbery at Glen Haven, Wis.

MAJOR SHEPARD FACES JURY ON MURDER CHARGE

Army Officer Accused of Slaying Wife.

Kansas City, Kas., Dec. 6.—(AP)—A picture of Maj. Charles A. Shepard as plotting the death of his wife that he might marry blonde, 22 year old Grace Brandon of San Antonio was spread before a federal court jury today as S. M. Brewster, United States district attorney, outlined the government's case in the murder trial of the army medical officer.

In contrast, Harry S. Class of defense counsel, depicted the 59 year old tuberculosis specialist as a kind and affectionate husband, worried over his wife's addiction to liquor and disappointed in his home life. The officer was said to have been attracted naturally to the pretty Brooks field stenographer during his short period on duty at the Texas post, where he was taking a course in flight surgery.

Surgeon General Testifies.

Testimony began after a noon recess, but only four witnesses were heard, including Maj. Gen. M. W. Ireland, surgeon general of the medical corps of the United States army. Adjournment was taken until Monday because the government asked time to assemble an array of medical testimony it next wished to present.

The chief prosecution counsel, whose statement several times brought objections from the defense because of what they termed argumentative and impassioned expressions, told the jury the government would introduce ardent love letters from the major to Miss Brandon as part of its case. One of these letters, Brewster stated, was written three hours after the death of Mrs. Shepard at Fort Riley June 15, 1929, and began: "My darling sweetheart."

Actions Termed "Natural."

Summing up his statement, Mr. Class contended the government could prove nothing but the most natural things about Maj. Shepard. Throughout his outline, Mr. Class placed great stress upon what he termed the major's "natural" actions before and after his wife's death, and in his relations with Miss Brandon.

Opening statements began immediately after the success of a three day attempt to get a jury. Seventy-eight veniremen, in three different panels, were examined. Only two jurors expressed scruples as to the infliction of capital punishment, thus causing their excusal by Judge Richard J. Hopkins, but numerous others admitted having formed opinions from newspaper articles.

Six Policemen Convicted of Liquor Law Violation

Indianapolis, Ind., Dec. 6.—(AP)—Six Indianapolis policemen were convicted today in federal court of conspiring to violate the prohibition law. The six were members of a group of 18 policemen arrested several weeks ago. Eleven of the officers were acquitted at a recent trial.

Police Find 174 Bombs in Two Days at Lisbon

LISBON, Dec. 6.—(AP)—Seventy-four bombs were discovered today by police continuing the search which yesterday revealed nearly 100 bombs in various places of concealment about the city and gave rise to reports that a revolutionary plot had been thwarted.

BEG YOUR PARDON

William H. Malone, chairman of the state tax commission, yesterday said that the statement in Saturday's issue of THE TRIBUNE that he is president of the American-Mexican Refining company, from which the city buys petroleum asphalt, is an error. Mr. Malone said that he resigned as president of the company nearly three years ago and has not occupied space in the company offices since then. He also said that he has no financial interest in the company.

STATE CONCLUDES ITS EVIDENCE IN JAIL BREAK TRIAL

The prosecution yesterday concluded its evidence against Mrs. Julia Glovka, 60 years old, of Cleveland; Joseph Connior, 62 years old, former guard at the county jail, and Walter Wheeler, colored jail trusty. They are on trial in Judge Joseph Sabath's court on charges of plotting the escape of William Lenhardt, convicted slayer who is condemned to die on Dec. 12. It is charged by the state that Mrs. Glovka led the plot and furnished the revolver which was smuggled to Lenhardt in his cell.

George Gibson, assistant warden of the jail, was the last prosecution witness. He told of overpowering Lenhardt in his cell and of finding the revolver and some saws which were being used by the condemned man to cut his way out of his cell. The plot was disclosed by Frank Bell, who is under sentence of death for another murder.

Attorney Charlotte Slavitt for Mrs. Glovka said that one of her first witnesses tomorrow when the trial is resumed will be Lenhardt.

RESCUE FROZEN TRAPPER ON 6-DAY TREK TO BURY PAL

Winnipeg Dec. 6—(AP)—Hero ratings were given today to seven stout-hearted men of the northern trails, who made a six day trek to give a dead comrade a Christian burial and, while on the journey, rescued a trapper they found freezing to death.

Hauling a sled bearing the body of Ingrad Gurley, the mourners found the helpless trapper. Both of his legs were frozen. They placed him on the toboggan beside their dead comrade and resumed the long trudge through deep snow, to Great Falls, a journey of 56 miles The trapper is expected to recover. He was not identified.

Mushing his way over the trails, Mickey Gilleran, a patrolman of the Manitoba Power Co., had found Gurley in a dying condition. He summoned aid. Constable D. T. Cook of the provincial police and six others hastened to the spot with the sled. When they arrived Gurley was dead. Constable Cook broke the trail, followed by the funeral cortège. Only a few miles on, the trapper was discovered.

Cotton-Soft
. . . absorbent . . . more refined and cleansing
ask your dealer for

3 1000 Sheet Rolls 25c
THE SEMINOLE COMPANY, INC., 521-529 West 14th St., Chicago, Ill.

PHONE THE PLANT THAT'S NEAR YOU
Paris CLEANERS — 312 W. 31ST ST. Pa. Michigan 1000; 1645 E. 53D ST. Ph. Midway 9100; 6259 BROADWAY Ph. Sheldrake 7000
Brooks LAUNDRY & DRY CLEANING — 600 North Blvd. Austin 1040 Maywood 8400 Glen Ellyn 87 La Grange 777; Oak Park Village 3000 Riverside 6130 Hinsdale 101 Kinmawa 193
Cook & McLain THE HOME CLEANERS & DYERS — 3830 NORTH CLARK STREET Pa. Lake View 8500 Ph. Graceland 9200 Ph. Michigan 1159; LOOP OFFICE ROOM 1301 5 N. WABASH AVE.
you can't pay less in safety-you need no longer pay more to get Chicago's best cleaning
$1
CLEANS AND PRESSES ANY MAN'S SUIT
Women's Plain Dresses $1 and Up
MIRACLEAN
This remarkable cleaning process is exclusive with these three Chicago cleaners. It makes fabrics like new . . . leaves no trace of cleaning odor. These new low prices make it Chicago's best cleaning buy.

MATERNITY APPAREL SHOP
{A specialization for mothers-to-be}
Sale!
Copies of some very successful DRESSES that were much higher priced
$15
FLAT CREPES
PRINTED CREPES
CHIFFONS SATINS

Made adjustable for wear during the maternity period.
A. PRINTED CREPE
B. FLAT CREPE
C. CHIFFON (Detachable sleeve)
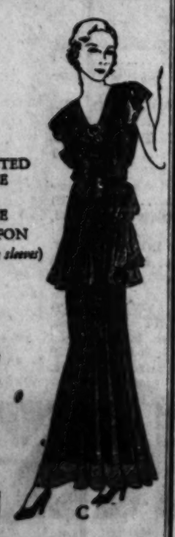

You will look your smartest!—at Christmas time—during the holiday round of social activities—in any of these dresses—the season's successful styles. New quality—new value at $15!
74pc. Layette, special $16.95
LANE BRYANT, exclusive separate specialization
Second Floor—East Room
101 North Wabash Avenue

the HAPPY SOLUTION

AGAIN the annual turmoil. The furrowed brow. The haunting thought of gifts to choose in crowded stores. But wait! There is a way out! Thousands of men have found the ideal gifts.
For her—the great new Majestic Refrigerator! *For the whole family*—the sensational new Majestic Radio! The pick of the pack! Gifts of lasting pleasure and value. Gifts that pay for themselves. The great new Majestic Refrigerator saves its cost in work and food—in current saved by thick, massive insulation and new economical unit. The wonderful new radio repays you by bringing famous entertainers to you night after night without cost.
See these two marvelous gifts. Choose the one that solves your gift problem. Then arrange convenient terms with your Majestic dealer.
A Majestic program is broadcast over the Columbia System each week day morning and on Sunday night. Hear Ida Bailey Allen tell about the new Majestic Refrigerator.
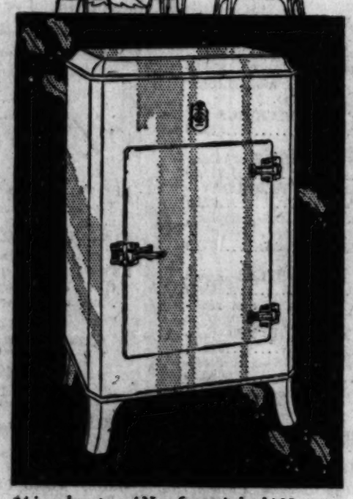
84 ice cubes at once! New finger-tip latch! New-type shelves! 30 marvelous features—a list you can't duplicate at any price. Of course it's the gift she wants! 7 cubic foot size, $215 F. O. B. Factory. 5 cubic foot size (illustrated), $195 F. O. B. Factory.

Tremendous power—amazing distance—glorious Colorful Tone! New thrills every night for years to come. Majestic is yours in 11 beautiful styles, priced from $86 less tubes. Model 52 (illustrated), $86 less tubes—sold complete with tubes, $112.50.
Licensed under patents and applications of R. C. A., Hazeltine, R. F. L., LaTour, also by Lektophone and Lowell & Dunmore.
Majestic
RADIO AND REFRIGERATOR
Grigsby-Grunow Company and Affiliate—Majestic Household Utilities Corporation, Chicago

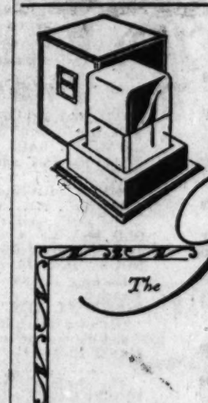
The Perfume of Romance
Tosca
and its Companionate line of fine toiletries meet the season's demand for an interchange of courtesies, with an assurance of thrilled appreciation of the giver for the gift • Tosca's quality is the superlative in the dainty toiletries that women love.
FERD. MÜLHENS, COLOGNE O/RHINE
U. S. Branch FERD. MÜLHENS, Inc., New York, N.Y.

Attractive Office Suite
Available for Immediate Occupancy
We have recently moved our Chicago Sales Office Personnel to our general factory offices.
Our former quarters, in Chicago, consisting of eight large, outside, tower office rooms and one large reception room, are now available and can be occupied at once.
This location—on the thirtieth floor of the Pure Oil Building, on Wacker Drive at Wabash Avenue—is convenient to all transportation and has garage accommodations.
Inquire or Write—Suite 2800
Pure Oil Building Chicago

ADVERTISE IN THE CHICAGO TRIBUNE

ALL CHICAGO HARTMAN STORES OPEN MONDAY AND TUESDAY EVENINGS

Never Knowingly Undersold

MONDAY at HARTMAN'S

Convenient Deferred Payments

A TREASURE HOUSE OF USEFUL GIFTS

HARTMAN'S
A National Institution

$5.95 Crackled Radio Lamp $4.95

Bronze figures; onyx base; green or amber glass ball.

$4.50 Mirror $2.95

Bronze and silver top; etched; silver rosettes; covered back.

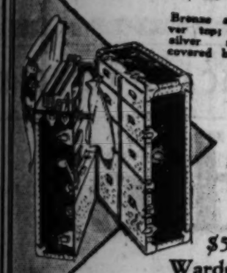

$50 Wardrobe Trunk $39.50

Full size two-tone fibre covers, fully equipped.

$25 Fitted Case $19.98

Polar grain cowhide; moire or green fittings.

$10 Boudoir Chair $6.00

Maple finish; glazed chintz cover. Bargain!

$22 Cedar Chest $16.75

Lustrous walnut exterior; moth-proof cedar lining.

Toaster $5.95

Famous "Universal" quality. Amazingly low priced!

$37.50 Lounge Chair $29.95

Queen Anne; all-over tapestry; carved legs.

Fashion Decrees This Comfortable

Lounge Chair

Wonderfully Made! He's Sure to Like It! Sells Regularly for $29.50

He'll go for it in a big way, because it's swagger and comfortable! Tailored in art tapestry, with antique nail trim. Deep, spring-filled cushions. A rare gift **$19.95**

HARTMAN'S

TOYS

Sold on Easy Terms

Walking, Crying Doll!
Lovely brown curls; organdy dress and cap. 26 inches high. Specially priced at $3.59

Electric Train
4 cars; semaphore; station; tunnel; flashing signal; 14 tracks. Electrically lighted..... $16.50

Pedal Auto
Famous Sidway make; bright blue finish; disc wheels; very strong.. $8.75

Electric Stove
Really cooks! Heaps of fun for "dolly and me." A bargain at just.... $2.50

Santa Has a Free Gift for Every Child Visiting Toyland in Any Hartman Store.

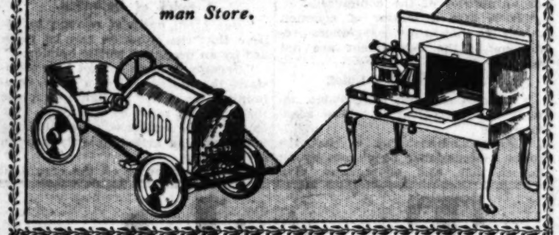

So Many Chicago Families

Can't Be Wrong

Mandarin Quality
All Wool
Washed
Chinese
Rugs

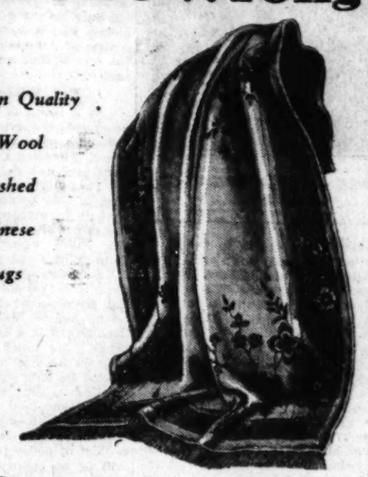

Hundreds Have Bought These Fine 9x12 Chinese Rugs! $249 to $349 Values

At almost the price of a Domestic you can now have the superb artistry of hand-woven originals! Rich lustre; exquisite colorings; luxurious pile. Special holiday price **$169**

HARTMAN'S

HARTMAN'S
Everything for the Home

$12.50 Pull-Up Chair $9.95

Beautiful Jacquard velour upholstery. Very comfortable.

$12.50 Smoker $9.95

Jenny Lind design; bird's-eye maple. A pleasing gift!

$16.50 Glassware $12

Rose etched stemware, gold encrustation. Goblets, Sherbets, Wines, etc.

$5.75 Pier Cabinet $3.95

Rich walnut finish; 3 large shelves. Exceptional value!

$6 Magazine Basket $4.98

Solid walnut; exquisitely carved. Inexpensive!

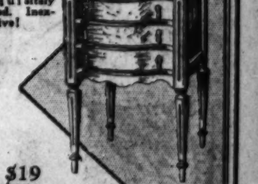

$19 Commode $14.95

French styling; genuine butt walnut top.

$5.50 Chair Lamp $3.75

Brass-plated base; adjustable parchment shade in 4 styles.

$17.50 Sewing Cabinet $10

Solid walnut; authentic Martha Washington design.

Exceptional Value!

Sale of 400 $12.95 Bedspread and Bolster Sets

Lustrous rayon; sateen lined; shirred side. Pillow has hand-made floral spray. Choice pastel colors. **$9.95**

This Innerspring Mattress Must Be Good! We've Sold 3,000!

$5 Allowance on Your Old Mattress

On the Famous Innerspring "Super Sleep"

Hundreds of finely tempered coil springs in soft layer felt. Scientific ventilators. Fine medallion damask cover in orchid, blue, or green. Guaranteed not to fade.

Specially priced at	$29.50
Less trade-in allowance	5.00
Amount You Pay	$24.50

Looks Like a $45 Mattress
Built Like a $35 Mattress

Special Purchase!

Ready Made Draperies

$15.95 Value

To freshen the home for the holidays these new draperies will work magic! Rich, heavy damask; 50 inches; top pinch-pleated, with hooks. Red, rust, green, or antique gold. Pair, **$12.95**

Give Her an Over-Nite Case

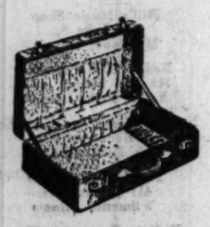

$5.95 Values

$3.95

Sturdy; round edges; 22 inches; rayon lined.

¼ Off Sale of *SPALDING* Golf Equipment

Clearance of odd pieces . . . high-grade golf equipment . . . at ¼ off! Fine for Xmas gifts! Come early for best choice!

Loop Store Only

HARTMAN'S

Shop at Your Nearest HARTMAN STORE

14 FLOOR LOOP STORE
Wabash and Adams
"L" Entrance

6160 S. HALSTED STREET
3043-45 LINCOLN AVE.
3510-12 ROOSEVELT RD.
3801 W. 26TH STREET
1272-78 MILWAUKEE AVE.
2550-58 W. NORTH AVE.
3210-14 LAWRENCE AVE.
11232 S. MICHIGAN AVE.
Roseland
157-159 E. 154TH STREET
Harvey
5938 W. 22D ST., CICERO
717-23 BROADWAY, GARY
88 W. STATE, HAMMOND
11 S. GENESEE
Waukegan
156 DU PAGE, ELGIN
317 E. JEFFERSON
Joliet
3732 MAIN STREET
Indiana Harbor
55 S. BROADWAY
Aurora
1647 HALSTED STREET
Chicago Heights

Let Hartman Feather Your Nest

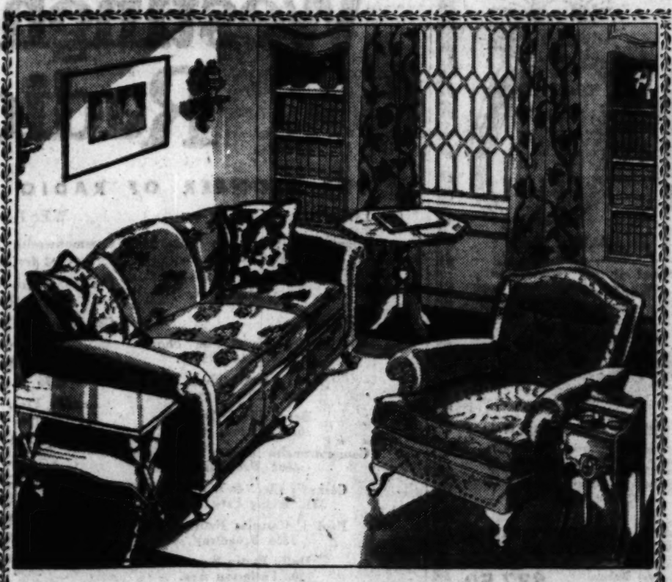

Brighten Your Living Room NOW for the Holidays

English Suite of Rare Value!

Has it occured to you that the home, too, has its Christmas longings? Your living room just *yearns* to be smart and comfortable for the holidays. Make its Christmas merry with this distinctive 2-piece suite of velvet in a choice of colors. Styled in the English manner . . . and delightfully informal. Clever brass nail trim. Sofa has two pillows of matching figured damask. Long low lines for luxurious comfort. A $179 value for just **$142.50**

Priced Separately: Sofa, $95; Lounge Chair, $47.50

Jewelry ¼ Off

Our Entire Stock Reduced

(Except a few nationally advertised items.)

$125 Solitaire

Ladies' 18-K white gold Ring, set with sparkling blue-white diamond. Special discount price..... $93.75

$60 Diamond Ring

Beautiful 18-karat white gold Ring; exquisite diamond setting. A marvelous value at..... $45

Loop Store Only

Just two typical values selected from hundreds in our Jewelry Department! See them tomorrow!

HARTMAN'S

M'GOORTY PUTS HOPE IN LAW'S WAR ON GANGS

Chief Justice Is Bringing Citizens Into Fight.

(Continued from first page.)

siders at once the most menacing and the least excusable iniquity confronting Chicago. Four years ago he declared that judges should not be required to appoint south parks commissioners or to determine the number of employés in the fee offices of Cook county, and in the course of my interview with him he said:

"There is no more reason why the police department of Chicago should be subject to political influence than there is that the army of the United States should be so subject."

Judge McGoorty has not affirmed his convictions in talk merely. He has acted.

His Insurance Canceled.

As long ago as February, 1928, he was fixing high, though not spectacular, bail bonds. In the same year, owing to his energetic methods in the trials of gang robbers, the Glens Falls Insurance company canceled the policy for $10,000 on his home at 929 East 45th street, believing it to be not a good fire risk. As a result he felt that it was wise to take out "civil commotion" insurance at a high premium.

With Judge McGoorty's elevation to the chief justiceship three and a half months ago came enlarged opportunities.

Those opportunities h. has used with quiet skill and signal effect.

Yesterday he unfolded the story of the three months' work by the grand juries and imparted the outstanding conclusions on the crime situation which have been reached by them and by himself.

Some McGoorty Impressions.

Here are detached high points of his narrative:

"The bail bond situation in Cook county is most unsatisfactory. Eight thousand bonds were forfeited in the Cook county courts last year and only $5,000 was collected in forfeitures. In Milwaukee last year fifteen hundred bonds were accepted; only thirteen were forfeited, and the thirteen were collected in full. In New York county $257,000 was collected in forfeited bail bonds last year; in Cook county that much has not been collected in twenty years.

"Assistant State's Attorney De Witt wants from six to twelve detectives to hunt down bail bond fugitives. He should have them.

"A vital weakness in our crime situation is the weakness in detection and apprehension. Illinois statistics show that only one criminal in nine is apprehended. Since the killing of the notorious O'Bannion in 1924, more than two hundred gang murders have been committed in Chicago, and in no single instance has any of these murders been solved. Solution of any one of them would have been of great value in disclosing the master minds of the Chicago underworld.

Capone a Political Power.

"Al Capone is regarded as politically one of the most influential men in Chicago. I am convinced that this is the fact. It is no myth. His offer to withdraw from racketeering if allowed the monopoly in the booze traffic is evidence of his power and his arrogance.

"Of course, one of the greatest contributing causes to the success of organized crime has been the rapid accumulation of wealth—and resulting political power and influence—by prohibition violators. Indeed, while the opportunities of gain in the illicit booze traffic are so great the law enforcing authorities will be seriously handicapped in bringing about improvement in the crime situation. *The prohibition laws must be liberalized, thereby removing one of the greatest contributing causes of crime throughout the United States.*

"If the influence of the criminal who projects himself into politics can be destroyed, then the greatest handicap of our police department will have been removed."

Reviews His Problems.

Taking up the thread of his detailed narrative of present conditions, Judge McGoorty said:

"When I became chief justice of the Criminal court last September I felt that I should avail myself of the opportunity to present to the grand jury the crime situation in Cook county.

"I appreciated the fact that the grand jury is the most powerful body in the state for the prosecution of crime.

"I felt that Chicago was suffering from organized crime to an extent that not only affected its good name but threatened municipal government itself. Therefore I have presented to the different grand juries which have sat during the last three months cases of what is commonly known as racketeering. I have pointed out that the criminal activities of racketeers are not only resulting in control of trades unions and private industries but in a time of depression are also passing the cost of that control on to the consumer.

Evil Alliance Disclosed.

"As a result of investigations thus prompted, the grand juries have discovered a well established alliance between organized crime, the police department, and politics.

"That alliance is so well established that it has become manifest to me that no permanent reform relative to the crime situation can be had until the police department is divorced from politics and political influence.

"So long as it is subject to that influence we cannot have good municipal government for the simple but comprehensive reason that a police department is a city's first line of defense. Its chief should be chosen only on lines of merit and his tenure should be only during good behavior.

"Under the present system of uncertain tenure—a system having nothing to do with either capacity or good behavior—there is no opportunity for a chief of police to develop plans that will be of enduring benefit or value to the community. We have had disheartening proofs of that.

"Last year, at my suggestion, a school was established in the detective bureau and it was operated for several months with much success. I hoped that it would become a permanent feature and be like the New York police school. Recently, and without sufficient cause, it was abandoned. It was destroyed after a few months' work.

Survey Also Abandoned.

"Two years ago, also at my suggestion, a police survey was undertaken by experts. It also was abandoned, although it could not have been an expensive matter.

"These plans for the betterment of the service, through schooling, and for the ascertaining of its deficiencies through a survey, were both inexpensive and workable. They have been successfully tried elsewhere. Not their cost, not their difficulty, but sheer inertia and the distraction, demoralization and uncertainty resulting from political control wrecked them. They were sound propositions.

"Nor is appointment on the basis of merit a mere dream of reformers. It has been tried in our community. It has worked, and it is working today. About three years ago, when a scandal developed in the Cook county jail, I named, with the sheriff's approval, a commission to appoint a warden of the jail. As a result of the commission's work the late Edward J. Fogarty—for 14 years warden of the Indiana state penitentiary at Michigan City—was appointed.

An End of Scandals.

"Since then there have been no scandals at the jail. From the humblest to the highest, all of the staff have been put on an efficiency basis.

"I cite this to illustrate that the selection of a chief of police should be made wholly without political consideration and with the sole desire that the force be so efficient that Chicago can be placed in the front rank of cities for law enforcement."

Throughout this interview the judge was insistent upon the necessity of the rehabilitation of the police department on a nonpolitical basis. Plainly the department is much on his mind; plainly he is solicitous about it as being what he called "the city's first line of defense," and plainly he is without hope that successful battle can be given gangdom as long as this line is disorganized and debauched.

Scotland Yard Example.

He drew startling contrasts.

"In Scotland Yard," he said, "the head of that department of the London police has been 25 years in office.

"Berlin's chief of police has been 15 years in office.

"In Chicago we have had more than 25 chiefs in 50 years, and two in the last year, and another, according to the press, is in prospect.

"The complete detachment from politics of the police departments of London, Paris, and Berlin is a striking example of the benefits to be derived from placing police work on a highly specialized basis, for it is conclusive that organized crime in Chicago could not have attained its present power without protection by the authorities of the community.

"It is also a matter of common knowledge that in many instances promotions in the department are not based on merit."

How to Choose a Chief.

"What is the first step, judge, toward the correction of these scandals?"

"My recommendation is that the police commissioner be chosen by an honest, able, and courageous civil service commission, after the application of tests. If the present system is to continue, the appointing power—namely, the mayor—must be a man actuated only by a desire to serve the public good. Under the present blight of political control there can be no stability in the department and no continuity of effort and policy—only distraction and disorganization, due to apprehension caused by political intrusion. There would be as much justification for having politicians direct the movements of our army in war time as there is for having our police department under political control at this time.

"A police department always takes on the color of the administration in power. Hence we must in fairness consider Chief Alcock's inherited difficulties. He is terribly handicapped by traditional political influence. This is his greatest handicap. It is a pitiless dominance and it is exercised to some extent by the very men who are designated public enemies. That is why I would like to add that what I have said in reference to the department is directed to it as an institution. In the present fight the police under Alcock and Norton have been rendering very earnest coöperation. The fault is not so much with the personnel as with the policies, which in large measure control the personnel."

Murder Is Always Murder.

Judge McGoorty is impatient of the town's easy-going philosophy that every murder of gangsters by gangsters is another step toward the destruction of gangdom.

"No," he said, "let neither the police nor other public officials comport themselves with the delusion that gang rule will thus be broken up. The remedy is not so easy. One by one, it is true, small gangs are being wiped out, but by that process complete control of the revenues from protected vice and crime is concentrating in a single organization.

"There are no cureals for the present situation and no easy ways out of it. Any ephemeral or sporadic movement will be of little value.

A Spirit of Optimism.

"But I am optimist enough to believe that the situation can be rectified by an organized public opinion.

"Organized crime cannot long withstand the united will of a great community. It is not enough to express that will. It must be organized. Today in large centers of population the individual can articulate only through organization.

"If we can bring all the organized groups—such as the Association of Commerce, the Citizens' association, the City club, and the many service clubs—into one supreme organization the fight will be won. It has been lost to an organized group—namely: organized crime. Now only organized righteousness can win victory.

"It is a trite saying that public opinion is the greatest force in the world, but it is none the less true because it is trite. We are living under a representative form of government and those chosen by the people to enforce the laws will respond to the public will when the public will makes itself manifest in an organized form.

A State of War.

"The situation today is so acute that it means nothing less than war upon the lawless elements, but it is a war that must be conducted wholly within the law and without breaking down those barriers which protect the dearest treasures of a free man.

"One of the practical difficulties confronting us is a certain psychology of fear resulting from intimidation of witnesses. Any one, however, who can furnish competent evidence relative to racketeering or other forms of organized crime should, in the existing crisis, subordinate the risk of personal danger to the public interest.

"When it is remembered that thousands of our young men faced the danger of death for their country, why should the citizen be deterred by personal fear from aiding to bring about the restoration of law in Chicago?

New Spirit Appears.

"Such a spirit is beginning to manifest itself. Each succeeding grand jury has shown an increasing sense of its responsibilities and a braver determination to coöperate to the fullest extent in bringing malefactors to the bar of justice.

"These jurors have put aside personal apprehensions and are ably and courageously performing a specific duty. Through them the call is going forth to all citizens to organize for determined warfare by every lawful means against criminals who seek to erect a super government in the metropolitan area of Chicago."

FOE OF CRIME

JUDGE JOHN P. M'GOORTY.
[TRIBUNE Photo.]

Moral: Don't Get Your Nose in Way of a Coyote

[Chicago Tribune Press Service.]

REGINA, Sask., Dec. 6.—Harold Drader, farmer near Estevan, caught a coyote and decided to make a pet of it. Harold took the animal for a run today. The coyote was so pleased it jumped up, caught Brader by the nose, and held on for ten seconds. Harold now has a broken nose. The coyote is howling its cry for freedom once again.

GROSSMAN'S

EVENING SLIPPERS

Unlimited Variety of Smart Models

$3.85

MARGARITE

AAAA to D—2 to 10

Every Foot Can Be Fitted

Finest Quality Satins, Moires and Faille Cloth . . . tinted to match your gowns, FREE of CHARGE

LOOP STORE—16 E. RANDOLPH ST.

Near State, Between State and Wabash

332 Michigan Ave., north (Near Wacker Drive)
4644 Sheridan Road
911 East 63d Street
6335 S. Halsted St.
3232 Roosevelt Road
1251 Milwaukee Ave.
2739 Milwaukee Ave.
3216 Lawrence Ave.
3222 Lincoln Ave.
5146 Hohman St., Hammond, Indiana

ADVERTISE IN THE CHICAGO TRIBUNE

Christmas Presents

Diamonds, Watches, On Credit

SANTA knows — just as the whole world knows — that there is no material thing closer to the human heart than Diamonds—rich, glorious blue white Diamonds of radiant beauty—the one gift most appreciated, the gift that outlasts all others. Make her Christmas happy with a Diamond ring! Use Your Credit!

Three Beautiful Diamond Rings

"Daisy" Blue white Diamond in center; two smaller blue white Diamonds on sides. Solid 18-k. white gold. $45 value. $37.50 — $1.00 a Week

"Flobelle" Blue white Diamond set in square prong top; Solid 18-k. white gold ring. $95 value. $69.85 — $1.75 a Week

"Diana" 3 blue White Diamonds. Solid 18-k. white gold square prong ring. $165 value. $138 — $3.75 a Week

CASH OR CREDIT *No Interest or Carrying Charges*

"Miss Liberty"
Woman's Bulova Wrist Watch, exquisitely engraved, set with six sapphires, with flexible bracelet to match; dust-proof case. 15 jewels..... $37.50
$1.00 a Week

Two Clever Wrist Watches
Just Right for Gifts

The Store of the People for 72 Years

Elgin Wrist Watch
Very latest Elgin wrist watch with silk cord attachment. Guaranteed by the manufacturer and by us. Exceptional value..... $25
$1.00 a Week

MAN'S "BULOVA" STRAP WATCH "LONE EAGLE"
Handsomely engraved, radium dial, 15-jewel Bulova movement, at..... $37.50
$1.00 a Week

Lay Away Your Christmas Gifts Now!

This is the ideal time to shop—choose your Christmas gifts now from our new complete stocks of beautiful high-grade merchandise! Selections made now will gladly be held for Christmas delivery if desired. Buy on credit—pay after January 1st.

Two State St. Stores
30 N. State St. (Street Floor)
108 N. State St. (Second Floor)

LOFTIS BROS. & CO. EST'D 1858

215 W. Randolph St.
340 S. Halsted St.
1238 Milwaukee Ave.
838 E. 63rd St.
11058 S. Michigan Ave.

Call or Write for Catalog 923. Phone Central 1020 and Salesman Will Call by Appointment

OPEN EVERY NIGHT TILL CHRISTMAS AND ALL DAY TODAY, SUNDAY

Try this on your Radio!

k/c	STATION	CITY
1470	KGA	Spokane, Wash.
1430	KECA	Los Angeles, Cal.
1400	KLO	Ogden, Utah
1340	KFPY	Spokane, Wash.
1290	KDYL	Salt Lake City, Utah
1270	KOL	Seattle, Wash.
1260	KPOX	Long Beach, Cal.
1230	KYA	San Francisco, Cal.
1180	KEX	Portland, Ore.
1150	KSL	Salt Lake City, Utah
1130	KFSG	Los Angeles, Cal.
1120	KMOX	St. Louis, Mo.
1110	KWJJ	Portland, Ore.
1060	KNX	Hollywood, Cal.
1050	KGW	San Jose, Cal.
1010	WHO	Des Moines, Ia.
1000	WOC	Davenport, Ia.
1000	KJR	Seattle, Wash.
970	KFWB	Hollywood, Cal.
950	KOIN	Portland, Ore.
940	KROW	Oakland, Cal.
930	KOMO	Seattle, Wash.
920	KHJ	Los Angeles, Cal.
900	KFNF	Shenandoah, Ia.
890	KLX	Oakland, Cal.
880	KMO	Tacoma, Wash.
880	KWKH	Shreveport, La.
830	KOA	Denver, Col.
830	WHAS	Louisville, Ky.
800	WBAP	Fort Worth, Tex.
800	WFAA	Dallas, Tex.
790	KGO	Oakland, Cal.
780	KFI	Los Angeles, Cal.
770	KTM	Lincoln, Neb.
760	KFAB	Tacoma, Wash.
740	KVI	Adams, Ida.
730	WSB	Vancouver, B. C.
720	CKWX	Mexico City, Mex.
710	XEN	Beverly Hills, Cal.
700	KMPC	Cincinnati, O.
690	WLW	Calgary, Ont.
680	CNRC	San Francisco, Cal.
670	KPO	Chicago, Ill.
650	WMAQ	Nashville, Tenn.
640	WSM	Los Angeles, Cal.
630	KFI	Portland, Ore.
610	KGW	San Francisco, Cal.
600	KPRC	San Diego, Cal.
590	KFSD	Spokane, Wash.
570	KHQ	Seattle, Wash.
560	KYA	San Francisco, Cal.
550	KTAB	Corvallis, Ore.
550	KOAC	

A Standard Model Westinghouse Radio in Pendleton, Ore., logged all of these 52 stations in an Hour and Three Quarters. Can you do as well?

Westinghouse Radio

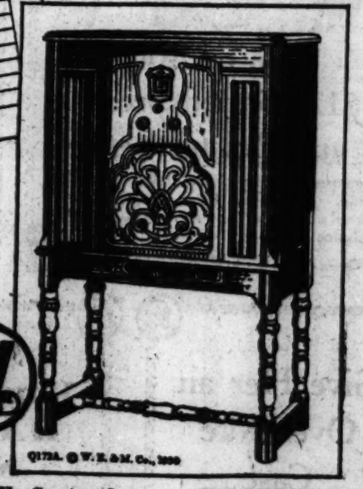

Here is proof in this single evening's log that Westinghouse will make the most of your radio location. Westinghouse Radio will bring in your local and distant stations and with clarity, tone and volume.

Your Westinghouse Radio dealer has four Westinghouse models to show you. They range in price from $112.50 to $350.00 with remote control. Hear them . . . and begin to *really enjoy* radio. *Small down payment puts set in your home.*

MODEL WR-5—lowboy, open-faced cabinet of Early Elizabethan design in walnut, satin finish, 9-tube screen-grid super-heterodyne. $142.50 less tubes. Tone control optional at $5.00 additional.

Tune in on the new Westinghouse Radio broadcast over the N. B. C. Network every Tuesday evening.

Go to your nearest Westinghouse Radio Dealer for FREE Entry Blanks for the $10,000 Radio Idea Contest.

THE PIONEER OF RADIO IN THE HOME

LOOP
Commonwealth Edison Elec. Shop, 72 West Adams St.
Mead Cycle Company, 12 S. Market St.

NORTH
Ainslie Radio & Elec. Shop, 4908 N. Kedzie Ave.
Al's Radio Shop, 3633 Broadway
Berg's Music Store, 1624 Belmont Ave.
Commonwealth Edison Elec. Shop, 4562 Broadway
Corkey's Elec. & Radio Shop, 3332 Irving Park Blvd.
Paul J. Costulas Radio Store, 5356 Broadway
Duffy Radio Stores, 1508 Fullerton Ave.
Furlett Music House, 2779 Lincoln Ave.
Hi-Grade Battery Company, 4242 N. Western Ave.
Keystone Radio Sales, 3910 Lawrence Ave.
William P. Krauss, 4611 Lincoln Ave.
Leiss & Son, 1956-58 Larrabee St.
O. R. Martin Co., 3158 N. Clark St.
Multi Radio Co., Inc., 3931 Irving Park Blvd.
North Town Radio & Elec. Shop, 2707 Devon Ave.
Roy Dine Radio Sales, 3070 Lincoln Ave.
Square Deal Radio, 2139 Roscoe St.

WEST
Avers Radio Shop, 3806 W. 16th St.
Central Radio Store, 339 N. Central Ave.
Commonwealth Edison Elec. Shop, 4833 Irving Park Blvd.
Commonwealth Edison Elec. Shop, 3618 Milwaukee Ave.
Commonwealth Edison Elec. Shop, 4233 W. Madison St.
Faust Music & Radio, 3636 W. Chicago Ave.
Hamlin Elec. Construction Co., 3214 W. 26th St.
Ken Ten Radio Corporation, 5721 W. North Ave.
Monroe Radio Sales, 6318 Irving Park Blvd.
Dave Reid's Electric Shop, 4309 Fullerton Ave.
Rightway Elec. Construction Co., 2658 Fulton St.
Schultz Piano Co., 2255 W. Madison St.
West End Music Shop, 153 N. Cicero Ave.
West Town Radio Co., 4730 W. Madison St.
I. A. Wilczynski, 2541 W. Chicago Ave.
Wine General Tire Co., 1111 W. Jackson Blvd.

SOUTH
Z. BaSinski Furniture, 1701 W. 47th St.
Certified Radio Service, 2515 W. 59th St.
Commonwealth Edison Elec. Shop, 3460 S. State St.
Commonwealth Edison Elec. Shop, 2950 E. 92nd St.
Commonwealth Edison Elec. Shop, 852 W. 63rd St.
Commonwealth Edison Elec. Shop, 11116 S. Michigan Ave.
Commonwealth Edison Elec. Shop, 4834 S. Ashland Ave.
O. S. Dawson Elec. Shop, 1031 E. 47th St.
Electric Radio & Appliance Co., 1501 W. 79th St., Corner Laflin St.
Holland Stores, 6232 S. Halsted St.
Holland Stores, 7856 S. Halsted St.
Horwitz Bros. Hdwe. & Furn. Stores, 5630 W. 63rd St.
Lestina's House of Music, 2119 S. Crawford Ave.
Wachala Brothers, 1547 W. 51st St.

SUBURBAN DEALERS
Becker's "Radio Superiority", 801-3 Dempster St., Evanston, Illinois
Berwyn Furn. & Upholstering Co., 6640 W. 22nd St., Berwyn, Illinois
Earl Hardware-McKenzie, 821 Chicago Ave., East Chicago, Indiana
Madison Elec. Company, 7406 W. Madison St., Forest Park, Illinois
John A. Knaak, 905 S. Lombard Ave., Oak Park, Illinois
Wayo's Radio & Sport Shop, 635 119th St., Whiting, Indiana
Glencoe Electric Shop, 317 Park Ave., Glencoe, Illinois
Pearson's Music Shop, 48 S. Fifth Ave., La Grange, Illinois

SUBURBAN DEALERS
Hill's Music Shop, 507 Lake St., Maywood, Illinois
Reda's Radio Service, 724 Des Plaines Ave., Forest Park, Illinois
Nu-Way Home Appliance Co., 512 Roosevelt Road, Oak Park, Illinois
Terminal Hardware, 411 Linder Ave., Wilmette, Illinois
Radiola Brunswick Shop, 360 Central St., Highland Park, Illinois
Luther Coombe, 20½ Lake St., Oak Park, Illinois

COUNTRY DEALERS
Standard Home Utilities, Inc., 211 W. Washington St., Waukegan, Illinois
Standard Home Utilities, Inc., 60 S. Broadway, Aurora, Illinois
Standard Home Utilities, Inc., 308 Van Buren St., Joliet, Ill.
Standard Home Utilities, Inc., 509 Main St., Racine, Wisconsin
The Nolan Electric Co., Harvard, Illinois
Hough Radio Shop, 103 East 3rd St., Sandwich, Illinois
Exclusive Radio, Sam S. Gossard, 318 South State St., Belvidere, Illinois
J. D. Harden, 3 West 3rd St., Sterling, Illinois

COUNTRY DEALERS
Cadillac Radio Shop, 1019-21 Main St., Keokuk, Iowa
Anderson Radio & Elec. Co., 102 S. 19th St., Mattoon, Illinois
Weinhardt Elec. Shop, 833 Avenue C, Fort Madison, Iowa
Kewanee Specialty Sales, 212 N. Main St., Kewanee, Illinois
J. T. Kiningham, 22 W. Main St., Danville, Illinois
L. B. Segur Co., 204-6 E. Walnut St., Watseka, Illinois
B. A. Strauch, 709 S. Wright St., Champaign, Ill.
Northwestern Illinois Utilities, 212 Main St., Savanna, Illinois
The Radio Shop, Freeport, Illinois
The Groff Furn. Stores, Chesterton, Indiana
P. B. Lynch, 412-414 S. 2nd St., Elkhart, Indiana
Moore Radio Sales, 129 W. Colfax Ave., South Bend, Indiana
Pond Radio Sales & Service, 5604 Mishawaka Ave., South Bend, Indiana
Berrien County Electric, Buchanan, Michigan

Westinghouse Radio Distributors
Westinghouse Electric Supply Co., 113 No. May Street, Chicago
Commonwealth Edison Co., 72 W. Adams Street, Chicago

SCHOOLS ALLO $16,000,000 F BUILDING IN 19

Appropriation Smalle Four Years.

BY OSCAR HEWITT

The $16,000,000 budget a for new school buildings to be next year is the smallest ap tion of the board of education particular purpose in the la years. It is predicted, howeve tive results will be obtained viding employment as well a school accommodations.

The total appropriations p for next year from the school fund, which not only provides buildings but also other per improvements, repairs, replac sites, payment of interest, an items, will also be smaller t any of the three previous yea

What the Record Shows

The following table shows appropriations for new buildin year as compared with the th vious years and the total ap tions from the building fund:

Year.	New buildings.	Tot buil
1931	$16,100,000	$2
1930	22,906,674	3
1929	24,264,420	3
1928	28,839,680	$2

In recent years there has oft little relationship between the priations and expenditures fr building fund. To illustrate— when the appropriation for ne ings was $28,839,680, the board that only $14,288,102 was sp buildings. In 1929, when the priation for new buildings w 204,420, the expenditures we $8,671,607.

This year, with an appropri $22,906,074, it is reported that all of that sum has been pu contract, although the actual for the year are not available

The architects appropriated for 1929 was for 189 emplo compared with 128 for this ye

Why Fund Is Cut.

The reduced allowance f buildings next year is due in the financial troubles last win the lack of tax collections.

The "debt service" of the fund, which chiefly means t ment of interest on money b on tax antipication warrants, fifteen times as much next ye was in 1928. For "debt servic year the budget provides $3,82 compared with $207,928 in 19 more interest paid, the less left for actual construction.

It is contended that there more actual construction buildings this year with an ap tion of $16,100,000 than there 1928, when only $14,288,102 wa out of an appropriation of $28

Under the budget it is pla spend about 50 per cent m other permanent improvemen was spent in 1928, and 90 p more in repairs and replacem comparison of the appropriatio the building fund for other pe improvements and repairs in years is as follows:

Year.	Improvements.	Rep
1931	$1,049,152	$
1930	984,781	
1929	847,802	
1928	780,012	

The appropriations for repa replacements were not highly tive of results in 1928 and 1 the $3,517,000 appropriated

Marer's

Say Merry C With Modern

Arthur A. Marer & years in the same nounce a new add South Michigan Ave. gift items for the h fered at almost unbe prices. Choose your goods held for Christ

$17.50 Solid Compo $7.4

To the best of our k on a commode of carved; solid walnu decorative, it is a pie See it!

$75 solid walnut, carved cellarette. H somely designed, $3 $35 walnut hand c end table, with I marble top $65 genuine mah Governor Winthrop well constructed, $3

$35 Solid

Open Evenings Until 10 P. M.

M

1331 S

SCHOOLS ALLOW $16,000,000 FOR BUILDING IN 1931

Appropriation Smallest in Four Years.

BY OSCAR HEWITT.

The $16,000,000 budget allowance for new school buildings to be erected next year is the smallest appropriation of the board of education for that particular purpose in the last four years. It is predicted, however, effective results will be obtained in providing employment as well as more school accommodations.

The total appropriations proposed for next year from the school building fund, which not only provides for new buildings but also other permanent improvements, repairs, replacements, sites, payment of interest, and other items, will also be smaller than in any of the three previous years.

What the Record Shows.

The following table shows the appropriations for new buildings next year as compared with the three previous years and the total appropriations from the building fund:

Year.	New buildings.	Total from building fund.
1931	$16,100,000	$29,316,862
1930	22,906,074	33,045,001
1929	24,204,420	31,121,941
1928	28,839,680	34,794,969

In recent years there has often been little relationship between the appropriations and expenditures from the building fund. To illustrate—in 1928, when the appropriation for new buildings was $28,839,680, the board reports that only $14,288,102 was spent on buildings. In 1929, when the appropriation for new buildings was $24,204,420, the expenditures were only $5,671,607.

This year, with an appropriation of $22,906,074, it is reported that nearly all of that sum has been put under contract, although the actual figures for the year are not available.

The architects appropriated payroll for 1929 was for 189 employés, as compared with 128 for this year.

Why Fund Is Cut.

The reduced allowance for new buildings next year is due in part to the financial troubles last winter, and the lack of tax collections.

The "debt service" of the building fund, which chiefly means the payment of interest on money borrowed on tax antipication warrants, will be fifteen times as much next year as it was in 1928. For "debt service" next year the budget provides $3,827,558, as compared with $207,928 in 1928. The more interest paid, the less there is left for actual construction.

It is contended that there can be more actual construction on new buildings this year with an appropriation of $16,100,000 than there was in 1928, when only $14,288,102 was spent out of an appropriation of $28,839,680.

Under the budget it is planned to spend about 80 per cent more for other permanent improvements than was spent in 1928, and 90 per cent more in repairs and replacements. A comparison of the appropriations from the building fund for other permanent improvements and repairs in the four years is as follows:

Year.	Improvements.	Repairs and replacements.
1931	$1,040,152	$4,882,249
1930	984,781	5,602,721
1929	847,802	4,051,307
1928	700,012	3,817,603

The appropriations for repairs and replacements were not highly indicative of results in 1928 and 1929. Of the $3,517,000 appropriated in 1928, $2,872,858 was spent, and in 1929 of the $4,000,000 appropriation only $2,276,783 was spent.

Hunt for Auto Items.

Search was continued yesterday in vain for the items in the budget which provide automobiles for the members of the board of education. Automobile maintenance is not charged to the building fund. It is paid out of the educational and playground funds. The expense of the trustees' autos is in the budget, but is in such form that it cannot readily be identified as such. This expense is also covered up in this year's appropriation. The city corporate budget frankly discloses auto maintenance for those who receive it.

"It's in the school budget, all right," said a school employé yesterday, "but you find it, if you can."

"The help is only following the example of the trustees."

Robbed 4 Times

JOHN LUSSEM.
[TRIBUNE Photo.]

Two bandits robbed and slugged John Lussem, 83 years old, in his fire insurance office at 1076 West Harrison street yesterday. It was the fourth time he had been held up, and the second time he had been slugged in 20 months. The thieves, both young men, left their aged victim on the floor while they ransacked his desk and took $85. The crime was a virtual duplicate of that last July when two gunmen took $80 from his desk, and struck him down.

ALBERT DEMANDS WOLFE APPEAR IN CONTRACT PROBE

Seek Reason for Rejection of Low Bids.

Ald. Arthur F. Albert [43d] announced yesterday that he will demand that Richard W. Wolfe, commissioner of public works, be present at the meeting on Wednesday of the council committee on efficiency, economy and rehabilitation. The committee at that time will renew its investigation of the contracts let by Wolfe for the construction of the north approach to the Wabash avenue bridge.

Wolfe failed to heed the request of the committee to attend an earlier session. Since then the committee has been empowered by the council to proceed with the investigation, and the demand for Wolfe's attendance, according to Ald. Albert, will be made under the authority granted by the council.

Others Side with Albert.

Other members of the committee announced privately that they will join with Ald. Albert in the demand for Wolfe's appearance. They said they intend to ask the commissioner why contracts are not let to the lowest bidders and also why the city pays more for caisson excavations than does the Lincoln park board.

The contract for the north viaduct approach to the bridge was let by Wolfe to the Ketler-Elliott company instead of to the E. J. Albrecht company, the low bidder. Under the contract the city is forced to pay $10 a cubic foot for caisson construction below a depth of 75 feet, in contrast to the price of $2 offered by the low bidder. Testimony was given at the former sessions that the Lincoln park board pays only $1.43 for this work.

Wolfe Rejects Lower Bid.

Ald. Albert also has asked for the records on the contract for the grading and paving of Kinzie and North Water streets where they join the viaduct. This contract has been let by Wolfe to the W. J. Newman company on its bid of $166,012.

The low bid for the contract was that of $130,254 offered by the Starr Construction company, which was later withdrawn. The withdrawal left the Byrne Brothers Construction company low with its bid of $151,844. This bid was rejected by Wolfe in favor of the Newman bid. The commissioner said that the Newman company was the "lowest responsible bidder."

Wants Inquiry on Police.

"I want the committee to look into the police situation, also, since Acting Police Commissioner Alcock has announced his intention of asking for 3,500 more men," said Ald. Albert. "If Alcock wants more police I think that first he should call home the members of the police octette who are singing to entertain Mayor Thompson.

"It seems that the police are too busy entertaining Thompson and distributing his handbills to pay much attention to crime. It is evidence to me of a lack of morale in the police department when the police are ordered to spend part of their time handing out pamphlets to the school children."

CHARGED WITH MURDER.

A coroner's jury recommended yesterday that Samuel Lucca, 50 years old, 916 Hope street, be held to the grand jury for murder. Lucca shot and killed Mrs. Josephine Amato in her home at 718 South Claremont avenue on Friday night, and then attempted suicide.

URGE NINE FOOT CHANNEL COSTING 124 MILLIONS

Special U. S. Board Reports on River Projects.

Washington, D. C., Dec. 6.—[Special.]—The special board appointed by the war department to survey the navigation possibilities of the upper Mississippi river between the mouth of the Missouri and the Twin Cities today recommended construction of a nine foot waterway at a total cost of 124 million dollars.

The board recommends construction of twenty-four locks and dams to insure a nine foot channel depth during the navigation season. The report, which was made under the direction of Lieut. Col. George R. Spalding, division engineer of the upper Mississippi valley division, senior member of the board, has been submitted to the board of engineers for rivers and harbors of the corps of engineers for review.

Final Report to Congress.

If approved by the board and Secretary of War Hurley a final report embodying the special committee recommendations will be sent to congress.

Congressional approval of this project together with the voting of necessary appropriations would give the Mississippi system of waterways a nine foot channel from the Gulf of Mexico to Minneapolis. Nine foot waterway would connect the Twin Cities and Chicago via the Illinois river.

$7,500,000 Voted for Work.

Congress last year adopted a project for a nine foot channel between the mouth of the Illinois river and Minneapolis.

The sum of $7,500,000 in addition to the amounts authorized under existing projects for the upper Mississippi was authorized to be appropriated for the prosecution of the initial works. It was further stipulated that the locks below the Twin Cities dam should be of not less than the Ohio river standard dimensions of 110 by 600.

GOOD ST. NICHOLAS, PATRON OF THE YOUNG, IS FETED IN ITALY

BARI, Italy, Dec. 6.—(AP)—St. Nicholas' day, forerunner of Christmas, was duly commemorated here this morning by old and young, the celebration centering around the handsome church where the good man's bones are supposed to be entombed.

Besides being the patron of all young folks, St. Nicholas is supposed to exert his celestial influences on behalf of merchants, sailors, bakers, and travelers.

The legend has it that merchants of Bari brought his remains here in 1097 from Myra, in Asia Minor, where he had been bishop until martyred under Diocletian. These relics are credited with miraculous properties, and until recently a certain oily substance, known as the "manna of St. Nicholas" and alleged to have remarkable healing potentialities, was supposed to flow from them.

Mrs. Keith-Miller Flies Plane Back to Miami

Miami, Fla., Dec. 6.—(AP)—The reconditioned airplane of Mrs. J. M. Keith-Miller was brought to Miami today by her and her flying partner, Capt. W. N. Lancaster.

They arrived late today form Andros island where Mrs. Keith-Miller was forced down as she attempted to fly from Havana to Miami.

INDIANA BANKER DIES, AGED 75.

Mishawaka, Ind., Dec. 6.—[Special.]—Joseph Colbert, 75, prominent banker, city official and business man, died here today. He was a resident of Mishawaka for fifty years.

Chicago Man New Head of 33d Division Veterans

Danville, Ill., Dec. 6.—(AP)—George Clark of Chicago today was elected president of the 33d Division War Veterans' association at its fourth annual reunion. Other officers elected were: First vice president, Roy Dusenburry of Kankakee; second vice president, Dr. Charles Schott of Chicago; third vice president, E. V. Dickson of Aurora; chaplain, the Rev. John J. O'Hearn of Chicago; sergeant-at-arms, John E. Necomb of Augusta, Ill.

5 Children Killed by Gas When Parents Go Visiting

BRUSSELS, Dec. 6.—(AP)—At the village of Uccle, on the outskirts of Brussels, there was another pathetic gas tragedy today. Five children, ranging in age from 6 months to 6 years, were asphyxiated in their beds by gas escaping from a heater while their parents were away from home.

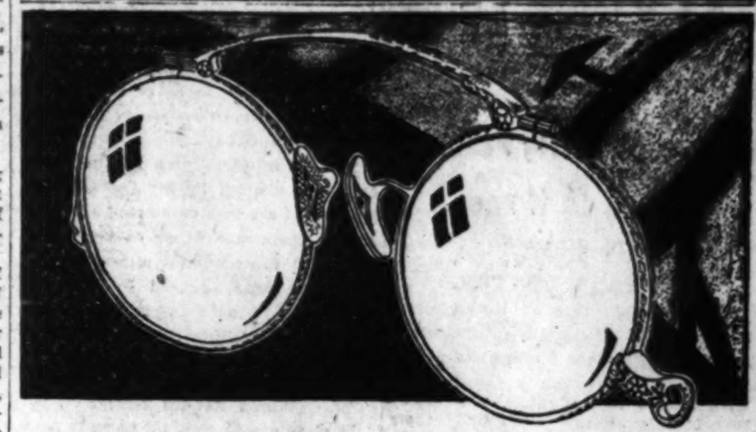

FOLDING OXFORDS

$7 Xmas SPECIAL

For shopping, restaurant, theatre, dress and semi-formal occasions ... or whenever you wish to make the use of glasses a smart practice—use Oxfords or Lorgnettes. This useful eyewear folds compactly; can be worn suspended from cord or chain, and is satisfied with small pocket space. Fifty styles at $5.00 to $35.00.

SCHULTE

17 W. Madison 133 W. Madison 136 N. State 139 S. State 118 S. Dearborn

Marer's Gift Specials

Say Merry Christmas With Modern Economy

Arthur A. Marer & Co., after 12 years in the same location, announce a new address at 1331 South Michigan Ave. Here, varied gift items for the home are offered at almost unbelieveably low prices. Choose your gifts now ... goods held for Christmas delivery.

$17.50 Solid Walnut Commode

$7.45

To the best of our knowledge the lowest price ever quoted on a commode of this quality. It is beautifully hand carved; solid walnut throughout. Neat, practical and decorative, it is a piece any home will be proud to display. See it!

$75 solid walnut, hand carved cellarette. Handsomely designed, $34.50

$35 walnut hand carved end table, with Italian marble top $18

$65 genuine mahogany Governor Winthrop desk; well constructed, $39.50

$25 oxidized bronze base, 3 candle style chair lamps. Only $13.50

$80 English type lounge chair. Beautifully made; comfortable $39.50

$44 inlaid marquetry top lamp table, made of solid walnut. Now.... $27.50

$35 Solid Walnut Coffee Table

$14.95

This table reflects refinement in every line. It is made of solid walnut, and has removable glass tray on top. To see it is to appreciate the charm it possesses. Why not select this table for an expressive, money-saving gift!

Open Evenings Until 10 P. M.

ARTHUR A. MARER & COMPANY

1331 SO. MICHIGAN AVE

Plenty of Free Parking Space

The Smartest *Gift* You Can Pick For a Man

From $3 to $7

GLOVES BY HANSEN—The Kind He'd Choose Himself—In a Host of Styles for Sports, for Motoring, for Street or Dress—That Makes Selection Easy

• *The* HANSEN SAC-FIT—*the new English style glove that's as trim and smart as a dinner jacket—yet comfortable as a jersey mitten. Comes in all leathers.*

• *Lined motoring gloves that will keep his fingers in Palm Beach comfort when the thermometer says "Alaska!"*

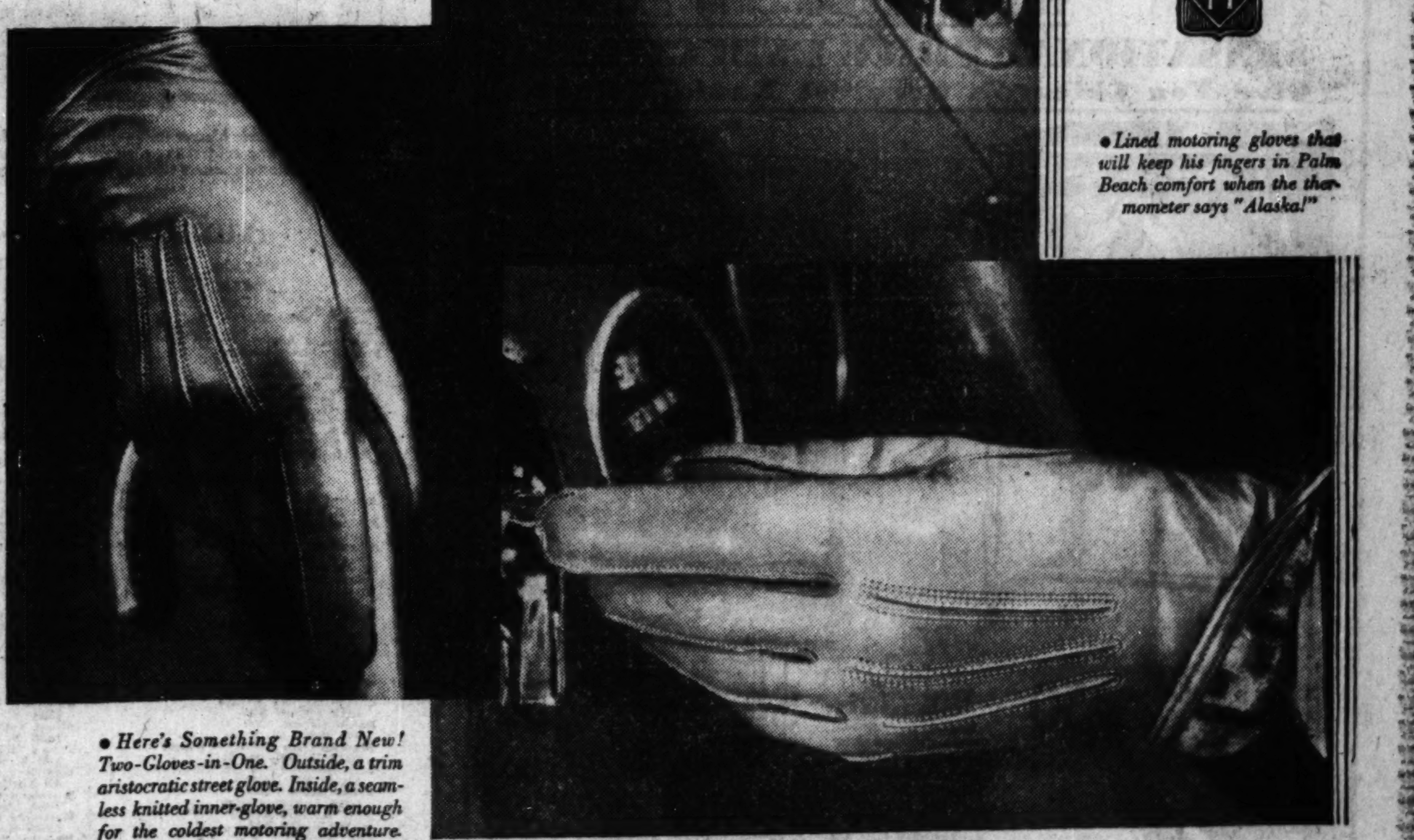

• *Here's Something Brand New! Two-Gloves-in-One. Outside, a trim aristocratic street glove. Inside, a seamless knitted inner-glove, warm enough for the coldest motoring adventure.*

IF YOU'RE asking yourself "What would he pick for himself?"—here's a simple and a safe solution.

Tear out this page—take it to your favorite store. And ask to see the new HANSEN gloves.

You can count on two things: First, you'll find among the many different styles, just the kind of glove you know he'd like. And second, the mark of Hansen means extra quality and authentic style that raises a gift above the commonplace.

How to Choose

Does he like winter sports, skiing, skating, tobogganing? Ask to see the ARISTOCRAT, the warmest glove a man ever wore; lined with finest imported lamb's wool and cut on a special pattern that does not bind or cramp the circulation. Or, the ROBIN HOOD or ROB ROY, cut on the same pattern but lined with a knitted inner-glove instead.

The New Sac-Fit Glove

For street or dress there's an English Type glove—the famous HANSEN SAC-FIT. Snug-fitting to look at. Smart as a Bond Street dinner-jacket. Yet—slips on or off in 2 seconds. A glove that has taken the country by storm.

Other HANSEN gloves, that men like especially well, are the Unlined BARONET. The THOROBRED—a warm lined glove for street or dress; the ever popular Silk-Faced styles. Mochas, Suedes, Pigskins, Goatskins, Deerskins and finest imported Capes. There's every leather and every style, lined and unlined, that men want in gloves.

Take This Page With You

Perhaps he'd prefer a warm lined driving glove to protect against the icy chill of the steering wheel on winter mornings. Or the luxury of a silk-faced glove for street or dress. Or a sturdy cape or pigskin, unlined. Why not give him a pair of each?

Whatever you choose will be correct and with this page as a guide, you'll have no trouble in finding exactly what you want.

IN LEADING STORES FROM COAST-TO-COAST

HANSEN GLOVES

FOR MEN AND FOR WOMEN

CHICAGOLAND IS HIGH IN HONORS AT STOCK SHOW

Exhibition Ends; Farmers Return to Homes.

BY PAUL POTTER.

The fertile farms of Chicagoland maintained their supremacy over other agricultural regions represented at the International Live Stock show, which closed here last night. Like circus men, the exhibitors marched their ribbon covered prize stock into waiting trains, and the participants in a twenty acre show returned home—some of them to far away places. Attendance at the show was near last year's all time record of 500,000.

Iowa, Illinois, Indiana, Ohio, Wisconsin, and Missouri, along with Canada, scooped up the most awards in the show, a summary of contest results indicated yesterday.

Iowa's lead was decisive, with 180 championships; Illinois was second with 161, and Indiana third with 134. Ohio's 77 high awards triumphed over Canada's 69, although stockmen and grainmen from the Dominion were represented in larger numbers than ever before. Wisconsin won 42 and Missouri 40 class premierships.

Sales of champion live stock exhibited by the boys and girls were completed yesterday, when 187 animals weighing 194,360 pounds were auctioned, netting $30,360.

Following are last night's results of the horse show, with the names of winning horses and exhibitors:

Champion harness pony stake [$1,000]—First, King of the Plain, John R. Thompson; second, The Lark, Miss Mary Gwyn Fiers; third, Little Leader, Harry Gorham. Five other winners.

Champion five gaited saddle stake [$1,000]. First, King Genous, Dixiana; second, Azara Acres, W. D. Alexander; third, Belle Frances, Herbert M. Woolf. Five other winners.

Draft horses. First, Pride, Mack, Robert, Shamrock, Victor, Johnny, owned by Union Stock Yard and Transit company; second, Wallace, Bruce, Sundial, Bachelor, Director, and Highland Lad, Wilson & Co.; third, entry of the Carnation company.

Shetland ponies. First, Locust Flame, Harry Gorham; second, Demaris, E. W. Beghiol; third, Helen Kane, Bridgford Brothers.

Champion roadster stake [1,000]. First, Signal Flash, George J. Peak & Son; second, Brunswick, Dixiana; third, Col. Binks, Harry Gorham. Five other winners.

Indoor polo event, University of Missouri, Capt. Leo A. Scott, William Cheatham, Jack Kizer, 5¼; University of Chicago, L. Levine, Capt. O. T. Henkle Jr., G. Waltrous, and substitutes, 3.

Champion three gaited saddle stake [$1,080]. First, Belle Patrecia, Herbert M. Woolf; second, Ivoletta, Dr. G. H. Bramwell; third, Clearview Glenn Fashion, F. E. Robinson. Five other winners.

Champion heavy harness stake [$1,000]. First, Oxford Triumph, Emile Philip Schandein; second, Woodsport, Nathan L. Jones; third, Oxford Trumpet, Emile Philip Schandein. Five other winners.

Champion hunter stakes: First, Miss Burland, C. Drummond Jones; second, Gin Fizz, A. A. Busch Jr.; third, Flying Andy, John R. Thompson. Five other winners.

18 Young Laborites Demand "Dictator" Rule for Britain

LONDON, Dec. 6.—(AP)—Eighteen prominent young Laborites tonight defied the MacDonald government by issuing a manifesto which calls for a semi-dictatorship to solve the British industrial crisis and also for postponement of the repayment of war debts.

The dictatorship plan of the eighteen, who are led by Sir Oswald Mosley, would set up five dictators instead of one, these men to act as a group to deal with the economic situation.

Interest was aroused by the war debt postponement suggestion of the manifesto, but this section was brief and did not indicate the means to be employed.

Would Reduce Taxes.

It simply said that all surplus revenue should be used to pay interest on loans for constructive works, for removal of some of the burdens on food and prime necessities of the working class, and the reduction of taxation on workers' incomes.

"Further funds should be provided for such purposes," read the manifesto, "by some postponement, until reconstruction, of the precipitate attempt to repay the war debt from taxation of this age and generation."

Among the eighteen signers are the young millionaire Socialist's wife, Lady Cynthia Mosley, and Oliver Baldwin, son of the Conservative chieftain, Stanley Baldwin. All are Laborite members of the house of commons except A. J. Cook, the fiery miners' leader, who was dubbed "Emperor Cook" during the general strike of 1926.

Calls Parliament "Incapable."

Declaring that Britain's parliamentary machinery is incapable of dealing with the present situation, Sir Oswald and his associates demand an emergency cabinet of not more than five ministers without portfolio, vested with wide powers for a stated period and subject only to the general control of parliament.

By directly challenging the Labor government, Sir Oswald and his associates—most of them young men—have staked their political careers on this, and disciplinary measures may be expected from Labor party leaders.

Just turned 34, Sir Oswald is known as "a young man in a hurry," and the destination he is aiming for is considered to be No. 10 Downing street and the premiership. He jumped into Ramsay MacDonald's ministry only to resign recently because Laborite leaders rejected his proposals to solve unemployment.

BUILDINGS BURN ON ESTATE OF W. H. MITCHELL

Damage of $25,000 was done last night by fire which swept through a barn and cottage on the hunting estate of William H. Mitchell, millionaire broker, of Lake Forest. The estate is one and a half miles southeast of Milburn, 12 miles northwest of Waukegan.

Half a doen valuable saddle horses were rescued by Clarence Smith, caretaker, and several employés of the Mitchell stables. Mr. Mitchell's home, 100 feet north of the barn, also was saved from the flames.

The fire started in the barn, which was filled with hay, and spread to the cottage. A west wind tossed burning embers away from the Mitchell home and saved it from destruction. Apparatus from Antioch and Fox Lake fought the fire, which burned for three hours.

Lewis Browne, Writer and Former Rabbi, Weds Artist

St. Louis, Mo., Dec. 6.—(AP)—Lewis Browne, former rabbi and now an author and lecturer, and Miss Mina Lissner, Los Angeles artist and illustrator, were married here tonight. The author's bride illustrated his latest book, "Since Calvary." Other books by Browne are "This Believing World," "Stranger Than Fiction," and "The Man Heine."

GEOGRAPHERS TO GIVE DINNER.

Dr. Douglas Johnson, professor of physiography at Columbia university and former president of the Association of American Geographers, will be the guest of honor at a dinner tomorrow night at the La Salle hotel, given by the directors of the Geographic Society of Chicago.

Factory Sale FOR 10 DAYS

To acquaint you with our new store

$18.85 Motorbike Truss Forks Coasterbrake

Just as This Picture Shows

"Sentinel"

by the makers of RANGER Bicycles

Also many other models at bargain prices. GET YOURS NOW.

A Lasting Christmas Gift

For the boy or girl—at less than factory cost. The greatest bicycle value ever offered. Fully guaranteed. Full line of CHILDREN'S BIKES, VELOCIPEDES, SCOOTERS, Etc. Bring in this ad and get a $1.50 Chain Lock Free with your bike.

Radio An RCA licensed, guaranteed latest 1931 model 8 tube set, 3 screen grids, tone control, handsome 43-inch walnut cabinet, RCA tubes, complete. Regular price, $185. FOR THIS SALE only $81.50.

MEAD CYCLE CO.

12 S. Market St.

(Near Madison St. Bridge)

Open 8 to 5:30. Inc. Saturday

Get the Car Heater that gives you

① the MOST Heat!

② the QUICKEST Heat!

③ HEALTHFUL FRESH-AIR Heat!

Comfort on Coldest Days!

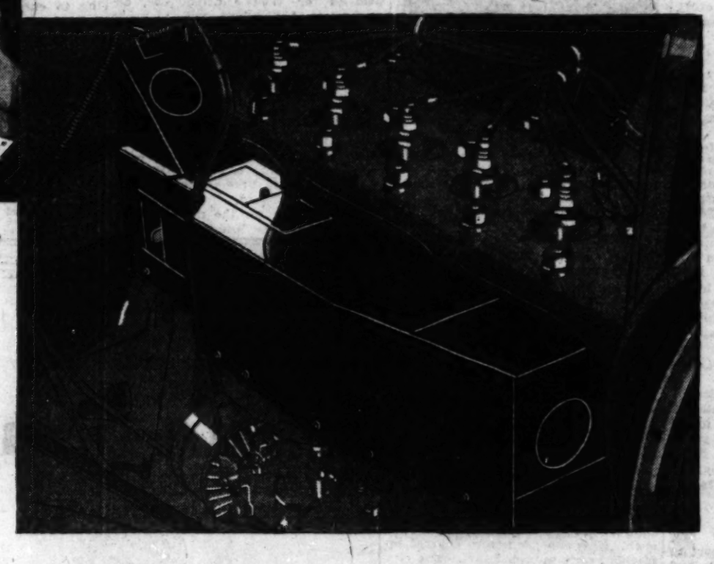

MAKE your decision carefully when you buy a car heater. Get the things you *want*—and avoid the things you surely do not want.

Volume—plenty of heat—that's one thing you must have for real comfort. You get it with the Francisco—pure fresh air, heated over the manifold which is 3 to 7 times hotter than any other point on the motor system. The patented Francisco principle gives you maximum heat—and by having the new electric blower unit installed you *double* the already tremendous heat volume of your Francisco.

Electric blower heat outlet for back seat insures pure, fresh-air heat for every corner of the car. This unit consists of attractive floor board register and electric blower connected with the heater by flexible tubing. Fits all Francisco heaters.

2 to 5 Times More Heat

Almost the instant you step on the starter, this great volume of heat *floods your car.* Why put up with a slow-working *re*-circulating system that lets you freeze up before the heat starts flowing?

Get the *quick action* of the Francisco—and enjoy fresh-air heat all the way! You don't want stuffy heat—stale air *re*-heated and *re*-circulated, filled with impurities and the cause of many headaches.

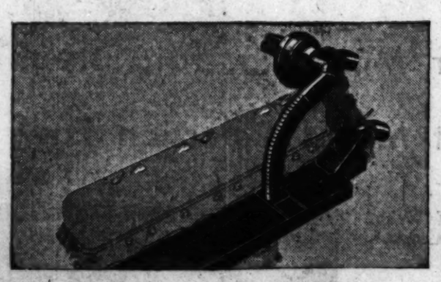

Dash electric blower unit—provides doubled heat volume for coldest days, at any car speed, with radiator shutters wide open or closed tight.

No need to have stuffy heat! Fresh, pure outdoor air is heated and constantly delivered into your car with the Francisco. *It's a perfect ventilating* system.

Important New Features

The Francisco gives you *complete* car comfort. On coldest days the *electric blower* floods your car with balmy warmth even though the radiator front is closed tight. When you stop in traffic the heat keeps right on flowing. *New push button controls* on the instrument panel conveniently regulate the heat.

Francisco heat is *safe* heat, always. No danger of any kind — Francisco fresh-air heat protects you! Have your Francisco installed tomorrow at these low prices: $3 to $10 (extra for V-type motors). Added front outlet with electric blower, $12.50. Rear seat outlet with electric blower, $15.00. Sold and installed by the dealers listed below.

THE FRANCISCO AUTO HEATER CO.

Columbus, Ohio

Wholesale Distributors

Russell Automotive Products Co. 2019 Michigan Ave.
Evanston Auto Co. 1026 Davis St., Evanston
Motor Car Supply Co. 1451-55 Michigan Ave.
Chicago Automobile Supply House 1627 Michigan Ave.
Grimm-Hansen-Treland, Inc. 2219 Indiana Ave.

Wholesale Distributors

E. D. Kimball & Co. 19th and Western Ave.
Universal Automotive Supply Co. 4011 W. Washington Blvd.

The NEW Francisco Car Heater

Authorized Francisco Dealers:

CHICAGO

CENTRAL

Cassano Co. 504 N. Wells St.
The Fair State and Adams
Franklin Street Garage 333 S. Franklin
Glenn E. Holmes 230 E. Lake St.
Hotel La Salle Garage 215 W. Washington
South Loop Motorcamp 318 S. Federal St.
Wise General Tire Co. 1111 W. Jackson

NORTH SIDE

Admiral Garage 1122 Foster
Albany Park Service 3919 Lawrence Ave.
Albany Park Franklin Sales and Service 3832 Lawrence Ave.
Arnold Auto Supply 3919 Lincoln Ave.
Avondale Battery Service 3815 N. Kedzie Ave.
Baldrick, Louis, Inc. 6454 N. Western Ave.
Berg's Service Stores 6600 N. Clark St.
Broadway Garage 4072 Broadway
Broadway Radio 5701 Broadway
Clifton Avenue Garage 4418 Clifton Ave.
Dakin Garage 945 Dakin St.
Diversey Tire and Auto Supply 2843 N. Halsted St.
Elston-Hamlin Service Elston and Hamlin
Ferlin Motor Sales 3916 Lawrence Ave.
F. G. B. Auto Repair 4230 Elston Ave.
Fox Motor Co. 5710 Broadway
Frank Tire and Supply Co. 3900 Sheridan
Price-Malwitz Motor Co. 4181 Irving Park Blvd.
H. & K. Standard Auto Parts Co. 3930 N. Crawford Ave.
Louis Heit 4045 Elston Ave.
Hines Auto Supply 1955 Addison St.
Jarvis Garage 1813 Jarvis Ave.
Keller Yonnquist 3906 Broadway
Lebanon Court Garage 5044 Lebanon court
Al R. Maier & Co. 5010 Broadway
Majestic Garage 2002 N. Clark
Mann's Hillcrest Garage 3900 N. Clark St.
Mechanics Gear Co. 3001 N. Clark St.
Mil-Ford Motor Co. 3430 Elston Ave.
Moniger Bros. 2651 Milwaukee Ave.
Morse Avenue Garage 1310 Morse Ave.
Motor Tire Sales Corporation 1154 Belmont Ave., Chicago

NORTH SIDE—Continued

Motor Tire Sales Corporation 3530 Irving Park Blvd., Chicago
Milwaukee Auto Supply 3184 Milwaukee
Nelson Motor Co. 3536 N. Halsted St.
North End Auto Supply 2156 Montrose Ave.
North Shore Auto Supply 741 N. Wells
North Star Tire 3138 N. Racine
Path & Goegler 3918 N. Western Ave.
Pearson Auto Service 3731 N. Ashland Ave.
Piper's Auto Supply Co. 4156 N. Kedzie Ave.
Plaza Garage 1460 N. Clark St.
Port Irving Garage 1415 Irving Park Blvd.
Rangecroft Plotow, Inc. 4028 Broadway
Rebro Park Battery and Service 1771 Greenleaf
Shenir Motor Sales 3060 Irving Park
Sheridan Garage 4477 N. Clark St.
Southport Garage 2722 Southport Ave.
Spitfire Battery and Ignition 944 Diversey Pkwy.
Standard Spring Co. 228 E. Ontario St.
Stromberg Bros. 1532 Lawrence Ave.
Thomason Bros. 2334 N. Clark St.
Albert Topp Auto Supply 1832 N. Wells St.
Town's Tire and Vulcanizing 109 E. Ontario
Wagoner Greasing Palaces All North Side Palaces
Waveland Garage 3664 Lincoln Ave.
Westmore Garage 4051 N. Western
Wrichford Garage 2601 N. Crawford
Geo. Wuhs Auto Repair 2138 Irving Park Blvd.

WEST SIDE

A. & K. Auto Supply Co. 1831 W. 18th St.
T. G. Arnold 3725 Ogden Ave.
Auto Battery and Electric 3802 Ogden Ave.
Auto Parts and Gear Co. 2401 Milwaukee Ave.
Avers Auto Supply Co. 3834 W. 36th St.
Ed Andy 4223 Fullerton Ave.
Battaglia Bros. 2033 W. Jackson Blvd.
Cicero Buick Sales 5312 W. 22nd St.
Commercial Tire and Supply Co. 4635 W. Madison St.
Consumers Tire and Supply 1146 W. Roosevelt Rd.
Fidelity Electric Shop 3040 W. 22nd St.
Gabriel Snubber Sales and Service Co. 3439 W. 22nd St.
General Brake Service 4739 Lake St.
William Hibsch 4735 Fullerton Ave.

WEST SIDE—Continued

Andrew Johnson 1662 W. Division St.
J. Kondelka 2620 S. Lawndale
Kostka Bros. 2350 S. Crawford Ave.
Kozie Auto Supply 2053 N. Hoyne
Chas. Lange & Bros. 3740 Armitage
Litsinger Motors 913 Jackson Blvd.
Marshall Square Auto Service 2025 W. 22nd St.
Marek's Garage 3940 S. 52nd Ave.
Motor Tire Sales Corporation 3032 N. Cicero Ave., Chicago
Motor Tire Sales Corporation 3854 W. Fullerton Ave., Chicago
Motor Tire Sales Corporation 5404 W. Madison St., Chicago
Motor Tire Sales Corporation 6100 W. 22nd St., Cicero
Slager Auto Repair 5446 W. 22nd St.
Sullivan-Morgan Motor Sales 4701 Washington Blvd.
United Auto and Radio 3434 W. 22nd St.
Vealy Bros. Motor Sales 3811 Ogden Ave.
Wagoner Greasing Palaces All West Side Palaces
Washington Tire and Vulcanizing Co. 3907 Washington Blvd.
Wayne Supply Co. 6341 Broadway
Western Service Co. 2339 S. Cicero Ave.
Wickhorst Motor Co. 3940 W. Harrison St.

SOUTH SIDE

Active Supply Co. 204 E. 35th St.
Fred Allen Auto Supply Co. 1619 S. Michigan Ave.
American Auto Supply Co. 1406 S. Michigan Ave.
Auto Electric Repair 214 E. 29th St.
Beverly Motors, Inc. 8055 S. Ashland Ave.
Bird-Sykes Co. 2515 S. Michigan Ave.
Bruno's Garage 8017 S. Ashland Ave.
A. C. Broich 8819 S. Ashland Ave.
Bud's Auto Parts 7127 Halsted St.
Butler Motors, Inc. 2501 S. Indiana
J. Calder 7436 S. Halsted St.
Calumet Motor Co. 10046 Michigan Ave.
Chicago Merchandise and Equipment 31 E. 79th
Chicago Motor Supply and Radio Co. 6502 Cottage Grove Ave.
Chicago Nash Co. 2360 Prairie
Claire & Sexson 2100 S. Michigan
Clearing Motor Sales 5617 W. 63rd St.
Community Motors 255 E. 53rd St.
Harry W. Conner 22nd and Indiana Ave.

SOUTH SIDE—Continued

Cottage Grove Tire 7638 Cottage Grove
Cropper's Garage 5800 S. Park Ave.
Dacmicke Motors, Inc. 7535 S. Racine Ave.
Dashiell Motor Co. 25th and Wabash Ave.
Delco Tire Co. 1436 S. Michigan Ave.
Douglas Auto Parts Co. 3007 S. State St.
Dorchester Garage 1273 E. 67th St.
C. A. Englebeck Corp. 5115 Lake Park
Fagel Buick Co. 6455 S. Western Ave.
Gambill Motor Co. 2350 S. Michigan
Gouwens Auto Parts Co. 12140 S. Michigan Ave.
Great Lakes Supply Co. 9545 Vincennes Ave.
H. & H. Auto Supply 6215 Cottage Grove Ave.
Halsted Auto Parts 12307 S. Halsted St.
Fred Hawkins, Inc. 2341 Wabash Ave.
Horne Tire Shop 716 E. 61st St.
Ralph R. Hudson 8345 S. Halsted St.
Illinois Auto Parts Co. 1819 S. State St.
Jackson Park Buick 7001 S. Chicago
Kopman Bros. 5901 S. Michigan Ave.
Lawder Bros., Inc. 6900 Vincennes Ave.
L. Markie Co. 2300 S. Michigan Ave.
Marquette Park Motors 6415 S. Western Ave.
McFarland-Keenan Co. 1243 W. 63rd St.
McFarland-Keenan Co. 64 E. Garfield Blvd.
McManus Motor Sales 6711 S. Western Ave.
Michigan Avenue Motors 8050 S. Ashland Ave.
Motor Tire Sales Corporation 1514 S. Michigan Ave.
Motor Tire Sales Corporation 832 W. 63rd St.
Motor Tire Sales Corporation 6819 S. Ashland Ave.
Motor Tire Sales Corporation 10027 S. Michigan Ave., Roseland
National Filling Station 6701 S. Morgan
Oldhoff Motor Sales 150th and C. & E. I. R. R.
P. & R. Motor Sales 5339 S. Ashland Ave.
Packard Motor Car Co. 3500 S. 57th St.
Palmer Park Garage 447 E. 111th place
Pappe Motor Sales 6516 Commercial Ave.
Rich Motor Sales 7837 S. Halsted St.
Roseland Buick Sales 10054 S. Michigan Ave.
Roseland Motor Car Co. 10058 S. Michigan
Schuber Auto Supplies Co. 6838 S. Halsted St.

SOUTH SIDE—Continued

Security Tire and Brake Service 33rd and Cottage Grove
Semmes & Davies 1425 S. Michigan
Serlin Tire Co. 1440 S. Michigan Ave.
South Chicago Auto Parts Co. 7034 S. Chicago Ave.
South Chicago Garage and Machine Co. 9001 Ewing Ave.
South Side Auto Sales 1210 E. 63rd St.
Spitfire Battery and Ignition 1532 E. 87th St.
Stock Yards Garage 4138 S. Union Ave.
Strummil Service Station 103rd and Throop St.
Studebaker Sales Co. 24th and Federal
Superior Auto Parts 4625 S. Halsted St.
Supreme Auto and Accessories 7058 Stony Island Ave.
Trawil Sales Co. 7112 S. Michigan Ave.
Triangle Auto Repair 2416 Indiana
United Tire Sales Co. 1716 S. Michigan Ave.
Universal Auto Repair 2628 Mackinaw Ave.
Universal Tire and Rim Co. 1917 S. Michigan Ave.
Unxis Motor Parts Co. 7710 S. Halsted St.
Vincennes Auto Parts 10750 Vincennes
Wagoner Greasing Palaces All South Side Palaces
Warshawsky & Co. 1915 S. State St.
Wiring Service Garage 6719 S. Ashland
Yaeger-Brandt Co. 9058 Indiana Ave.

EVANSTON

Evanston Nash Company Guarantee Garage 907 Chicago Ave.
Hendrickson's Garage 1634 Chicago Ave.
Illinois Avenue Auto Livery 1119 Chicago Ave.
Johnson Tire Store K. & S. Motor Service 1011 Oak Ave.
Kruse Gears 723 Chicago Ave.
Motors Garage 8838 W. Railroad Ave.
North Suburban Sales University Garage

EVERGREEN PARK

Green Mill Service Station 2920 W. 95th St.

FOREST PARK

Roosevelt Service Station 7310 Roosevelt Rd.
Wheeling Ignition Service 527 S. Desplaines Ave.

OAK PARK

Auto Equipments Co. 1000 Madison St.
Lichtig Supply Co. 310 W. Lake St.
Smoot Brothers 1011 South Blvd.

Suburban and Out of Town Dwellers, There Is a Dealer Near Your Home, Too

FAR BELOW 1/2 PRICE

A Great Store in a Great City

THE FAIR

State, Adams and Dearborn Streets

Oak Park—Lake at Marion St. Milwaukee Ave. at Wood St.

Store Hours Daily 9:00 A. M. to 6:00 P. M.

Genuine Nathaniel New 1931

BALDWIN

TRIPLE SCREEN-GRID RADIOS

SENSATIONAL PRICE REDUCTIONS

Give You Chicago's Greatest Radio Values

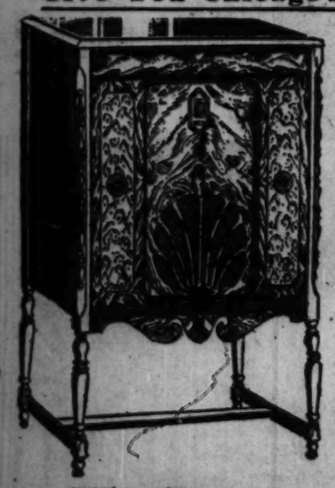

$49.50

Three Screen-Grid Tubes
Super Electro-Dynamic Speaker
Beautiful Cabinet
Super-Sensitive
Sharply Selective
Vast Range
Complete With Nationally Known A. C. Tubes

COMPLETE

NOTHING ELSE TO BUY

Regular Price $129.50

YOU SAVE $80.00

All records for radio VALUE are broken by this New Low Price . . . the lowest ever placed on these nationally known radios. Newest 1931 models—fully guaranteed! This sale is exclusively at THE FAIR.

The Fair is Headquarters for All the Leading Makes of Radios!

$59.50

COMPLETE

NOTHING ELSE TO BUY

Radio-Phonograph Combination

Regular Price $159.50

YOU SAVE $100.00

This exquisitely beautiful radio and phonograph combinet is equal in performance to radio-phonograph combinations selling up to $350. It is the greatest radio combination value of the year!

The Fair—Seventh Floor—Also Oak Park and Milwaukee Ave. Stores

only $6 DOWN

BALANCE MONTHLY Small Carrying Charge

CHRISTMAS GIFTS AT FISH'S—BUY NOW—PAY NEXT YEAR

Ideal Gifts for Every Member of the Family at Extra Special Holiday Savings! Specially Reduced Terms! Goods Held for Christmas Delivery!

2-Pc. Suite of Style and Quality

NEW living room beauty for the home. Large, comfortable sofa and club chair, smartly upholstered in jacquard velour, with lovely reversible cushions. At an extremely worthwhile saving!..... **$75**

Only $5 Cash Delivers It!

"Kroehler" 2-Pc. Suite—Low Price!

THE ideal living room suite for homes that need an extra bedroom occasionally! The davenport opens into a comfortable, full-size bed. Handsomely tailored in jacquard velour, with reversible cushions. Complete with lounge chair, for only..... **$99.50**

Only $5 Cash Delivers It!

Luxurious 2-Pc. Suite in Mohair

GIVE your home this magnificent living room suite! Designed in the latest style, covered in lustrous Angora Mohair. Reversible cushions in Figured Moquette. Tufted lounge chair included. $169.50 value, special at **$125**

Only $10 Cash Delivers It!

Trade In Your Old Furniture for New! Phone for an Appraiser

$5 Delivers This New 7-Pc. Suite!

RIGHT at the height of the Christmas season comes this amazing offer. Imagine—a newly arrived 7-piece dining suite of genuine walnut veneers and selected woods (table, 5 side chairs and armchair), complete for only **$69.75**

Buffet to match, $38.85. China Cabinet, $39.50

Save Greatly on This 3-Pc. Suite

FURNISH the bedroom anew for Christmas! This amazing value features a lovely 3-piece suite (bed, chest and choice of dresser or vanity), fashioned of richly blended walnut veneers with attractive overlays. Splendid interior construction. And it's only.. **$99.50**

Only $5 Cash Delivers It!

Complete "Simmons" Bed Outfit

THE name "Simmons" stands for the highest quality in bed outfits! Here is a complete "Simmons" ensemble, consisting of a graceful bed in walnut finish, genuine coil spring and soft, heavy, all-cotton mattress. Comes in all standard sizes, at only..... **$19.95**

Only $1.00 Cash—Only 50c Weekly

Monday Night Feature!

On Sale from 6 p.m. to 10 p.m. Only

Solid Walnut Occasional Table, Richly Hand Carved

Pay Only $1.00 Cash—50c Weekly

POSITIVELY the greatest value of its kind ever offered in Chicago! A beautifully designed table, made entirely of solid walnut, artistically carved by hand. What a splendid Christmas gift it will make! Don't fail to see it tomorrow night, for only..... **$14.95**

None Sold Before 6 P. M. Monday

$29.95

Only $1.00 Cash!

100 PIECE set of genuine imported china—complete service for 12! Pure, clear, white body with lovely border design. Actual $55 value!

$12.95

Only $1.00 Cash!

WHAT a charming lamp to cast a warm, cheerful glow every evening in the year! Smart 3-candle style, with gold plated base and dainty silk shade, fully lined and trimmed.

$5.00

ATTRACTIVE table lamp with pottery base and stunning parchment shade. Beautiful reproductions of famous paintings on both base and shade. A bargain!

YOUR CHOICE $1

HUNDREDS of fascinating toys, dolls, games, trucks, trains, airplanes and many other interesting gifts for boys and girls, all offered at one low price—one dollar. Come to Fish's Toyland—select as many as you like at this saving!

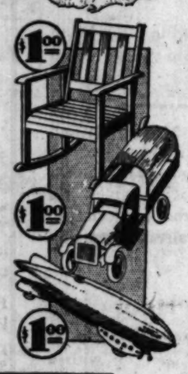

Doll Cart and Doll

Both for **$9.95**

$1.00 Cash!

WHAT a thrill for baby sister! Genuine "Lloyd" loom woven buggy in 2-tone enamel with side windows. Also a prettily dressed mama doll. Both for only $9.95.

$4.95

DON'T forget the phone at Christmas time! This attractive walnut veneer and gumwood stand and chair will increase your comfort while phoning. $10 value!

$14.95

Only $1.00 Cash!

LARGE, handsomely made walnut finish chest with 5 deep, wide drawers. For linens, lingerie, etc. A real need in every home.

$9.95

Only $1.00 Cash!

A COMFORTABLE pull-up chair is a real necessity in the living room! Deep, full-size, with restful tufted seat. A real value!

$7.98

Only $1.00 Cash!

MOTHER and dad will appreciate the old-fashioned comfort of this upholstered rocker. You'll appreciate this low price, too!

$12.50

Only $1.00 Cash

"HAMMOND" electric calendar clock—keeps perfect time without winding, oiling or regulating. Shows day and date, changing automatically at midnight. Ideal gift!

$6.75

A Bargain!

LARGE, well made bookcase with deep, wide shelves for books of any size. Finished in walnut.

$12.95

Only $1.00 Cash!

CHARMING coffee table, beautifully hand carved, with removable glass tray to aid in serving. A lovely gift, actually worth $22.50!

Visit Our CURTAIN and DRAPERY Section

HELPFUL suggestions by competent advisers to aid you in beautifying your home . . . estimates furnished promptly, without obligation. Sold on convenient credit terms.

$29.50

Only $1.00 Cash!

FOR genuine comfort, relax into this deep, wide Coxwell chair, covered in beautiful moquette. Reversible, spring-filled cushion. What a bargain!

$3.95

Lovely Gift!

TALL, sparkling mirror in semi-Venetian style. Size 12x27 inches, in handsome gilded frame. Daintily etched.

The Most Welcome Gift for the Entire Family!

Stewart-Warner Radio

8-Tube, Triple Screen-Grid

$74.50 Less Tubes

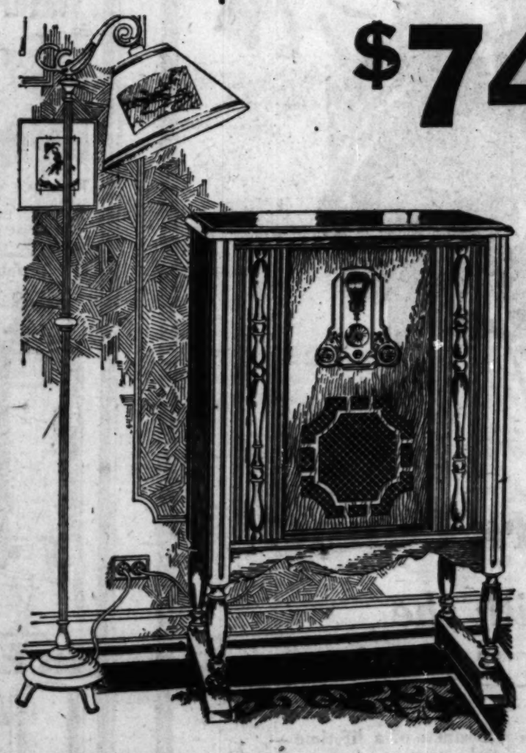

Only **$7.50** Delivers It

A Great Radio, Backed By a Great Name—and By Fish's Guarantee of Absolute Satisfaction

MAKE them all happy—with the gift they'll all enjoy! The amazing new 1931 Stewart-Warner is the latest and finest achievement of this nationally famous maker—at an inconceivably low price for such a marvelous radio. Built-in super-dynamic speaker and built-in aerial. Supreme in every feature of performance. Only $7.50 down brings it to your home!

Bring the youngsters to Fish's Toyland. A wonderful selection of toys, dolls and games on our usual liberal terms. $1.00 delivers practically any toy.

Billiard Table

$9.95

$1.00 Cash!

LARGE size, with green felt cover. Complete with balls and cues. Folds up compactly.

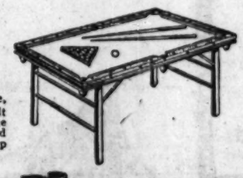

Park Cycle

$11.85

Only $1.00 Cash!

SPEEDY 2-wheel bike, strongly built and brightly enameled. Makes healthy boys and girls.

Hook and Ladder

$19.95

LARGE size, brightly enameled. Pedal propelled. Removable lamps and ladders. Strongly made. Holds 2 children! Oversize tires.

$16.88

Only $1.00 Cash!

LARGE, spacious, walnut veneer chest with aromatic red cedar interior. Has a strong lock. A very practical gift!

$17.98

Only $1.00 Cash!

CHEST of drawers and wardrobe—all in one! Handy mirror over hat compartment. Rich walnut finish. $37.50 value!

$1.69

BOOK trough end table in rich walnut finish. A popular table, worth $3.98! Ideal for the arm of sofa or chair. Limit, one to a customer. No phone or mail orders, please.

$34.75

Only $2.00 Cash!

BEAUTIFUL electric clock, faced with genuine Honduras mahogany. Tells exact time from your light socket, without winding, oiling or regulating. A wonderful gift for the home!

$22.50

Only $1.00 Cash!

ATTRACTIVELY designed house desk, expertly made of genuine mahogany veneers. A useful gift for the home, at a big saving!

Decorated Solid Oak 5 Pc. Dinette

THIS bright and colorful 5-piece breakfast set will cheer you Christmas morning and every other morning! Drop-leaf table and 4 sturdy chairs, made of solid oak, heatproof lacquered and hand decorated. Priced complete for only... **$19.95**

Only $1.00 Cash—Only 50c Weekly!

Fine Jewelry

On Liberal Credit Terms

At Fish's Loop Store and Englewood Store Only

VISIT our new jewelry departments! A complete line of Elgin and Bulova watches, diamond rings, wedding rings, Deltah pearls, crystal necklaces and silverware—on terms to suit your convenience. Terms as low as $1.00 down!

Elgin Lady's Wrist Watch, $25.00
18-K Gold Diamond Ring, $19.75
Necklace of Deltah Pearls, $8.00
Elgin 7-Jewel Pocket Watch, $19.50
American Boy Wrist Watch, $9.75

Loop Store, 208-212 S. Wabash Ave.—Just South of Adams

All Our Stores, Including Loop Store, Open Monday, Tuesday, Thursday and Saturday Nights

1906-1908 S. Wabash Ave.
Near 20th Street

1901-1911 S. State St.
Near 20th Street

822-824 W. 63rd St.
N. E. Corner Green

L. FISH FURNITURE CO.
EST. 1858

3036-3038 Lincoln Ave.
Between Southport & Barry

2656-2658 W. North Ave.
N. E. Corner Washtenaw

654-656 W. North Ave.
N. E. Corner Orchard

Gary Store: 862-866 Broadway (Open Saturday Evenings)

9x12 Seamless Axminster Rug, with Rug Pad Free!

$39.75

$1.00 Cash—$1.00 Weekly!

HEAVY quality, hi-pile Axminster Rugs in large, room size, at a genuine saving! They are skillfully woven in one piece, in artistic new patterns. In addition—a soft rug cushion to increase the life of your rug free with each rug. A worthwhile gift for your own home!

TRIBUNE BEGINS SERIES ON CITY'S ARCHITECTURE

Pictures Show Trend for the Last Century.

(Pictures in Rotogravure Section.)

THE CHICAGO TRIBUNE, in its rotogravure section, today prints the first of a series of four full pages of pictures depicting the four phases in the architectural progress of Chicago. Today's pictures show the trend up to the time of the great fire in 1871, while the others will illustrate periods to the Worlds Fair, the Tribune Tower competition, and, finally, the present styles.

Architectural beginnings of our city were very humble. Considering the formidable physical obstacles which confronted the pioneers — the mud most of all — and the unprecedented rate of growth, the quality of Chicago's early architecture was unexpectedly good. Our log structures were sturdy examples of frontier craftsmanship, our streets of the thirties and forties contained good classic revival buildings, and the structures erected in the fifties and sixties, though blemished by Victorianism were no worse than elsewhere.

Along with miles of wooden shacks swept away by the great fire, Chicago lost many structures of distinction which if spared by flames and progress would have graced the streets of today.

Chicago Appreciates Architecture.

"In the years since the great war," said Eugene H. Klaber, an official of the American Institute of Architects, who designed the series for publication, "there has been a growing appreciation of architecture in Chicago. The man in the street, who previously hardly knew the names of the important buildings in the city, is today familiar with the principal architectural developments that are taking place.

"He watches the loop as it grows; and the development of Grant park, of Wacker drive, of Michigan boulevard and the near north side engage his sympathetic attention. This change in attitude of the public toward architecture was greatly stimulated, if not actually fostered, by the competition for the Tribune tower. The world-wide response to this intriguing project, and the variety and excellence of the designs presented, caused endless comment.

A Continuous History.

"What is less well known, is that the architecture of contemporary Chicago is but a link in a chain that stretches over more than a century. It is no sporadic manifestation. From the earliest days to the present day, it forms a continuous history. Various influences have affected the flow of architectural development from time to time, but it is nevertheless one continuous story. During that period the architects of Chicago have manifested a constant and progressive spirit in the design of their buildings. Skeleton steel construction had its origin here, and the resultant architecture, as well as the original thinking of such men as Louis H. Sullivan and Frank Lloyd Wright, have created a wave of influence that has spread throughout the world.

"To bring the architectural development of the last century forcibly to the attention of the public, THE CHICAGO TRIBUNE will publish this series of pictures, an epitomized pictorial history of Chicago architecture. To appreciate them this will not require specialized knowledge of the art. THE TRIBUNE is being aided by the architectural profession through the committee on public information of the Chicago chapter, American Institute of Architects. Four practicing Chicago architects will prepare the material for publication.

"Earl H. Reed has prepared today's page illustrating the architecture of the early times of Chicago until the great fire."

The second of the series will appear next Sunday.

INTERESTING LETTERS

If you have received a letter from an interesting or little known place send the envelope to The Tribune, stating name of place where it was mailed and some information about the writer of the letter. If you have a picture of the original sender or the place, inclose it also.

FROM BAGUIO, PHILIPPINE ISLANDS.

(Picture in rotogravure section.)

Letter received by Charles E. Batson, Kalamazoo, Mich.

The recipient writes:

"This letter is from the lodge of which I am a member.

"Baguio is the capital of Benguet province, in the island of Luzon, and, except for Manila, is the only incorporated city in the Philippine islands. It is situated in the mountains, about 160 miles north of Manila, and is reached by railway to Dagripan and thence by auto over the famous Baguio road or by the Naguilan trail. On the way up from the lowlands the vegetation gradually changes from pure tropical to a mixed tropical and temperate. Baguio and its region are noted for their beautiful pines.

"The city is at an elevation of 5,500 feet, and, notwithstanding its heavy rainfall [annual mean 181 inches], the climate is cool and healthful. The region has become the summer resort of the Philippines.

"Baguio has a population of 6,500, of which 200 are white. The natives in and about the city belong to the Igorote race. Telephones, electric lights, a water works, a sewage system, and an ice plant have been installed, and the city has several beautiful parks. Outside the resort trade and the native market, there is little business there. A few miles away, however, is the celebrated Benguet mine, from which considerable gold has been taken."

PRINCE PULLS HIS 'GUN'; FOES DUCK; IT'S A SNUFF BOX

BY EGBERT SWENSON.
[Chicago Tribune Press Service.]

VIENNA, Austria, Dec. 6.—Prince Ernst Ruediger von Starhemberg, 31 year old leader of the Fascist heimwehr, who was minister of the interior in the recent shortlived cabinet of Chancellor Karl Vaugoin, but who is now elected to parliament for the first time as a member of the heimwehr bloc, had his first day in the legislature yesterday, which was quite characteristic of an impulsive Fascist.

The entrance of Prince von Starhemberg, who was dressed in a huntsman's costume, was the signal for an insulting uproar from the Socialists and left benches. Prince von Starhemberg, who had cocked one knee over the other in an nonchalent manner, suddenly made a movement toward his hip pocket.

Gun Is Silver Snuff Box.

"He has brought his gun into parliament," the Socialists roared as they ducked.

The prince contemptuously pulled out a silver snuff box.

Later amid the shouts of "Shut your mouth, loud mouthed princeling!" and "lard faced Starhemberg!" the Fascist chief began a speech in the course of which he achieved the distinction of being the first one called to order. He opened with an attack on a certain Socialist deputy as being a member of Bela Kun's bloody communist regime in Hungary following the war, declaring that he felt insulted to sit in the same parliament with this deputy.

Opens Attack on Schober.

He insisted that his own presence in parliament meant no approval of parliamentalism, adding that only the Fascist system could bring a good government to Austria.

Mid racous cries of insults from the Socialist and Centrist benches he ended his speech with an attack on Vice Chancellor Johan Schober.

AUSTRIA FREES LEVINE; FORGERY CHARGE DROPPED

[Chicago Tribune Press Service.]

VIENNA, Dec. 6.—Charles A. Levine, aviation enthusiast and trans-Atlantic passenger, was freed today by the public prosecutor and handed back his passport and the $7,000 bail money Mrs. Levine put up. The charge against him of counterfeiting was dropped. Before he left for Paris Mr. Levine said grimly:

"If I expressed what I think about the police and their methods they would jail me again for that."

"I am planning," he continued, "an around the world trip of 15 days alone in an airplane equipped with a new American automatic stabilizer which will allow me to fly, even while sleeping. I wanted some medallions to commemorate the flight with a globe and airplane on one side and on the reverse my picture. I chose Vienna because I could get them the cheapest. I took seven French coins to a sculptor and told him in German, 'like these.' The sculptor misunderstood and appeared to dislike me for some reason and had me jailed."

Deaf Hear Again Through New Aid

"Earpiece No Bigger Than Dime Wins Enthusiastic Following Ten-Day Free Trial Offer

After twenty-five years devoted exclusively to the manufacture of scientific hearing-aids, the Dictograph Products Co., Inc., Dept. 508-M, 180 North Michigan Blvd., Chicago, Ill., has just perfected a new model Acousticon that represents the greatest advance yet made in the recreation of hearing for the deaf. This latest Acousticon is featured by a tiny earpiece no bigger than a dime. Through this device, sounds are clearly and distinctly transmitted to subnormal ears with wonderful benefit to hearing and health alike. The makers offer an absolutely free trial for 10 days to any person who may be interested and a letter will bring one of these remarkable aids to your home for a thorough and convincing test. They will send you, as well details of their special Christmas offer, which represents a saving of $10 in the cost of your renewed hearing. This offer expires December 10th. So clip this advertisement and send it to them with your name and address today! Advt.

Plumbing and Heating

Thousands and thousands of satisfactory installations! Our tremendous volume enables us to offer the very greatest values and render the most efficient service. Everything in plumbing and heating supplies. Get our prices—you'll save money. Easy Terms.

Phone SACramento 1000

One of our Plumbing and Heating Engineers will call at your convenience. No charge or obligation.

FREE ENGINEERING SERVICE!

Hercules Warm Air Furnaces

A reliable, trouble free, economical Heating Plant. Note these few points—heavy cast-iron radiator, large combustion chamber, improved fuel saver, extra deep ash pit, heavy 2-piece firepot, large humidifier—moistens air—improved hot blast principle. Can be used with oil burner. Now is the time to buy. Also sold on convenient payments. 54.20 AND UP

HERCULES WARM-AIR FURNACES INSTALLED COMPLETE $165 AND UP

Hercules Heavy Duty Boilers

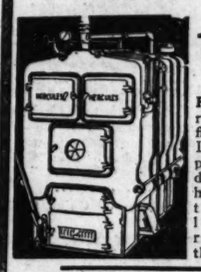

Cash Price Delivered 149.95 AND UP

For large residences or flat buildings. Large flue passages and deep overhanging water spaces, located directly over the fire.

Hercules Square Sectional Boilers

Cash Price Delivered 79.50 AND UP

With heavy grate and long fire travel. This boiler guaranteed to save money.

Hercules Round Boilers

Cash Price Delivered 57.25 AND UP

With unusually deep firepot and rocking type grate. Built for long, hard service.

Also On Sale at Becher-Ryan's

RADIATORS

Attractive Tubular Style, All Sizes. This is a Great Value. Per Foot 32½c

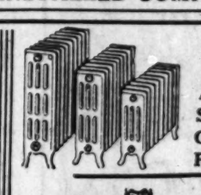

Two Compartment Laundry Tubs

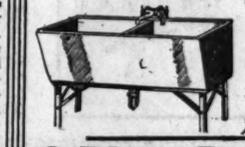

A wonderful value at this low price. Complete with faucet, trap and sturdy stand. Special. $10.75

Also at Becher-Ryan's—Halsted at 63d St.

3-Piece Bathroom Outfit

99.95

Consists of white enameled Bathtub, Pedestal Lavatory and Closet with Tank. Complete with fittings. Built-in corner tub, artistic pedestal lavatory. Cash price, delivered, complete, 99.95—also sold on easy terms.

Tropic Radiator Air Moisteners

Fits between radiator coils. Humidifies air. Made of heavy galvanized iron. Painted and given two coats of gilt or silver bronze. Easily filled with water. Very efficient.

14 inch Size, 1.00 Value, 89c | 24 inch Size, 1.10 Value, 98c

Hercules Automatic Humidifier

For warm air furnaces. Easily attached to water connections. Entirely automatic. Constant evaporation of water gives desired humidity at all times—insuring health and comfort in the home. Cash price, delivered. $15

Also on Sale at Becher-Ryan's—Halsted at 63d St.

Sink Mixing FAUCETS

An Extra Good Value

Made of brass in chromium finish. Compression type faucets with china handles, white china soap dish. 3.98

Also on Sale at Becher-Ryan's—Halsted at 63rd

3 Pc. White Enameled **Bathroom Outfit**

Two coats Triple AAA white porcelain enamel fused on tub. Vitreous China Closet, deeply glazed tub, lavatory and closet. Cash price, delivered, 53.95

AUTOMATIC **Gas Hot Water Heater**

40.95 Cash Price Delivered

Requires no attention. Plenty of hot water always. Beauty and high operating efficiency combined. Finished in cream and green. Tested and approved by the American Gas Association. 20-gallon capacity.

Gas Water Heaters Double Copper Coil Gas Heaters

5.45

Generally sold up to $8 elsewhere. Tested and approved by the American Gas Association Testing Laboratory.

Range Boiler 6.95

Steel tank, galvanized inside and out. 30-gallon capacity.

Hercules Automatic Oil Burners

Safe! Silent! Odorless! Economical!

With 275 Gal. Tank—Thermostat—Thermoid Boiler Control—Thermoid Stack Safety Control—Cash Price, Delivered and Installed,

$395

The Hercules Oil Burner is backed by 10 years of successful manufacturing experience. Thousands in use. Unusually simple, thoroughly dependable. Will heat any home up to 30 rooms or a four-flat building. Burns the lower priced fuel oils. The Hercules Oil Burner is compact—no part of which enters the furnace pot—not subject to wear and tear due to constant expansion and contraction. Will handle up to 1,500 feet of steam or its equivalent. Listed as standard by National Board of Fire Underwriters.

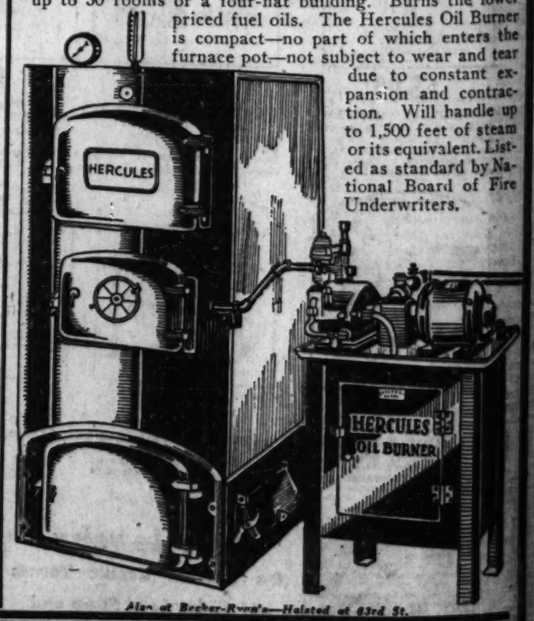

Also at Becher-Ryan's—Halsted at 63rd St.

5 RETAIL DEPARTMENT STORES

SEARS, ROEBUCK AND CO.

North: 1900 Lawrence Av. at Winchester Av.
West: Homan Av. at Arthington St.
BECKER-RYAN & CO. Sears, Roebuck and Co. Affiliate Halsted at 63rd St.
South: East 79th Street at Kenwood Av.
Southwest: Western Avenue at 62nd Street

WE GUARANTEE SATISFACTION OR YOUR MONEY BACK

COAL

Chicago's Largest Independent Coal Merchants Established 1872

Always Dependable Quality, Independently Priced, Correctly Weighed, and a Lower Price Per Ton

MONDAY ONLY

POCAHONTAS

RANGE NUT { MIXED SIZES $8.50

YOU SAVE $4.00 ON TWO TONS

Washed Chestnut

$8.00 Per Ton

YOU SAVE $5.50 ON TWO TONS

For bungalow heating plants, steam and hot water boilers, stoves and ranges. Regardless of price it is the best coal you can buy. 100% clean.

LUMP and EGG (SIZES MIXED)

$9.50 Per Ton

YOU SAVE $6.00 ON TWO TONS

POCAHONTAS

Mine Run $6.75 Per Ton

10-Ton Load or More

IMMEDIATE DELIVERIES for Loads 5 to 10 Tons, $7.00 Per Ton; 3 to 5 Tons, $7.50 Per Ton

ECONOMY EGG and NUT

Best Quality So. Illinois and So. Indiana Coal, $6.75 Per Ton.

ALWART'S POCAHONTAS 100% CLEAN

Range ..... $9.75 per Ton
Nut ..... 9.25 per Ton

VIRGINIA ANTHRACITE

BUY THIS COAL AND SAVE THE DIFFERENCE!

Egg ..... $13.00 per Ton
Range ..... 13.75 per Ton
Chestnut ..... 13.75 per Ton
No. 2 Chestnut ... 10.50 per Ton

SOLVAY COKE KOPPER'S

Egg ..... $11.75 per Ton
Stove ..... 11.75 per Ton
Nut ..... 11.75 per Ton

Petroleum Coke EGG AND NUT MIXED

$11.50 Per Ton

The above prices are for two tons or more for deliveries north of 22d St. Trifle higher for 10-ton loads south to 55th St.

ALWART BROS. COAL CO. (of Delaware)

PHONE BRUNSWICK 4200

ROGERS PARK COAL YARD
Phone Rogers Park 4200

T-12-7-30

ATWATER KENT RADIO

Make your Christmas Dollars Count!

Choose the radio with the GOLDEN VOICE

CHOOSE for your family's Christmas the radio they can all be proud to own—*proud* of its Golden Voice, *proud* of its rich, harmonious beauty, *proud* of its eight years of leadership—*proud* it's the *only* radio with THREE MILLION satisfied owners.

Go to your dealer today. Hear the Golden Voice. Test the perfected Tone Control with four definite shadings of the Golden Voice.

Note how easily and sharply you select your stations with the exclusive Quick-Vision Dial. Then ask your dealer about Atwater Kent dependability—its faithful, uninterrupted performance, year after year.

Make this the Christmas of a lifetime—with the Golden Voiced Atwater Kent. A small down payment does it—delivered and ready in your home, Christmas Eve, or Christmas morning, or *now*, for the fine programs *before* Christmas. Call your dealer!

MODEL 70—Lowboy, as illustrated above, $119. Other beautiful models, including Radio-Phonograph combination, from $125 to $195. Prices less tubes.

Prices slightly higher west of the Rockies and in Canada

ATWATER KENT MANUFACTURING CO.
A. Atwater Kent, President
4700 Wissahickon Ave. Philadelphia, Pa.

ON THE AIR—Atwater Kent Radio Hour—Sunday Evenings, 9:15 (Eastern Standard Time), WEAF network of N. B. C.

THREE MILLION SATISFIED OWNERS

PENN U. PART EXPLORES MA RUINS BY PL

Photograph Locat City Lost in Jun

BY GREGORY MAS

[Copyright: 1930: By the New Y

MERIDA, Yucatan, Dec. Pennsylvania university m pedition, which has come t for the purpose of locating a ing lost Mayan cities by made an initial flight today this afternoon circled ove mains of a small group ruins, apparently unreport fore, at Iciiat, latitude 8 minutes north, longitude 20 minutes west. Their plane able to land.

Measure Lakes by Pl

Previously the expedition the exact location of the ruins of Coba, which was south of the position here ported. The Coba lakes w ured by airplane at a spe archaeology since the use plane.

Six lakes hitherto unknown covered north of Coba. T tion has found that Tuxana ruined cities were not pe cated by explorers who tr land.

Follow Lindy's Step

New York, Dec. 6.—[Headed by Percy Childs M of Philadelphia, with Grego explorer and archaeologist leader, the Mayan expediti a few days ago in a twi Sikorsky airplane leased Pan-American Airways.

They flew via Cuba to island off the coast of Yuc picked up the trial of anc nation discovered by Col. Li year ago when he tested possibilities in this region.

Seek Lindbergh's Co

The University of Penns pedition will trace with ca the eye the evidences of th work of the Mayas. Befor their plans the members pedition consulted with Col. as to the best way of mak surveys.

Dr. A. V. Kidder of the institution and Col. Lindb over the region that lies be zumel and the ruined city October, 1929. Other expedi visited Coba on foot, but th not been accurately located

In addition to Mr. Maderi Mason, the personnel of t tion includes J. Alden Maso of the Philadelphia museu A. Smith, photographer; two a radio operator.

PLEADS INSA IN SLAYING HER LOVE R

Mrs. Josephine Kajawa told the jury in Judge G. F Criminal court that she porarily insane when she killed Mrs. Mary Slomba, a w testified that her husband fulness caused her to lose h balance and that she was n sible for her acts on May she killed Mrs. Slomba as s front of 8856 Archer avenue

Mrs. Kajawa charged tha band, whom she had help building up of a wholesale ness, was a regular visito Slomba's speakeasy before closed by the government.

The prosecution contends Kajawa was not insane a be sent to the penitentiary.

CHICKEN THI SHOT BY FAR MAY LOSE

Arthur Volz, who lives avenue, near Aurora, was early yesterday by an elec installed in his henhouse in discouraging frequent visits

Opening fire with a sh scored a direct hit on a figur see dimly beside the henho man ran and a second sho greased his speed but the th stopped him and he was cap said he was Martin Peterso old.

Late yesterday doctors had picked 150 pellets out o and were looking for more. he might lose an arm. Volz hens with their necks wru his henhouse.

Rehearing Refused Slayer by Suprem

The state supreme court refused to grant a reheari recent affirmation of the s John Preston of Chicago scheduled to be electrocuted day in Joliet penitentiary was convicted in Wheaton of the murder of Miss Agne of Chicago, whose body was side a lonely road near We the morning after she an girl had gone on a tour of with Preston.

RUPTU

Don't submit to avoidable op... use of antiquated grasses, s... and where the lump is and ... the operator is. The opening ... larger than a dime no matter ... inflamed rupture, and all cases ... with (in only of a ... the Spermatic Shield-Cushion ... No. with the Rotaleer-Sling ... No. 767767, No. 1137709, ... patents pending). Ask for ... is a highly specialized ... only retain any case of ru... only contracts the open... on the abdominal case, ... to any instrument meth... same and reducing results ... obtainable. All cases ... same as against further t... Lawyer or physician ... rupture, (strangulated ... solicited. The only award in ... mission, medical, test (merit) ... with distinguished ... of all nations. See p... The Patient of Surgical ... you were ever done what th... Seeley."

... Every statement in t... been tested before the ... State Courts.

Hours 10 a. m. till 7:30 ... Telephone Central 37...

Seeley's (Ruptu... Establishment ...

N. Dearborn St. Cor. ...

PENN U. PARTY EXPLORES MAYA RUINS BY PLANE

Photograph Location of City Lost in Jungle.

BY GREGORY MASON.

[Copyright: 1930: By the New York Times.]

MERIDA, Yucatan, Dec. 6. — The Pennsylvania university museum expedition, which has come to Yucatan for the purpose of locating and exploring lost Mayan cities by airplane, made an initial flight today and late this afternoon circled over the remains of a small group of Mayan ruins, apparently unreported heretofore, at Icilat, latitude 88 degrees 6 minutes north, longitude 20 degrees 42 minutes west. Their plane was unable to land.

Measure Lakes by Plane.

Previously the expedition established the exact location of the important ruins of Coba, which was eight miles south of the position heretofore reported. The Coba lakes were measured by airplane at a speed new to archaeology since the use of the airplane.

Six lakes hitherto unknown were discovered north of Coba. The expedition has found that Yuxana and other ruined cities were not properly located by explorers who traveled on land.

Follow Lindy's Steps.

New York, Dec. 6.—[Special.]—Headed by Percy Childs Madeira Jr. of Philadelphia, with Gregory Mason, explorer and archaeologist, as field leader, the Mayan expedition set out a few days ago in a twin motored Sikorsky airplane leased from the Pan-American Airways.

They flew via Cuba to Cosumel Island off the coast of Yucatan, and picked up the trail of ancient civilization discovered by Col. Lindbergh a year ago when he tested the aerial possibilities in this region.

Seek Lindbergh's Counsel.

The University of Pennsylvania expedition will trace with camera and on the evidences of the life and work of the Mayas. Before making their plans the members of the expedition consulted with Col. Lindbergh as to the best way of making aerial surveys.

Dr. A. V. Kidder of the Carnegie institution and Col. Lindbergh flew over the region that lies between Cozumel and the ruined city of Coba in October, 1929. Other expeditions have visited Coba on foot, but the site has not been accurately located.

In addition to Mr. Maderia and Mr. Mason, the personnel of the expedition includes J. Alden Mason, curator of the Philadelphia museum; Robert A. Smith, photographer; two pilots and a radio operator.

PLEADS INSANITY IN SLAYING OF HER LOVE RIVAL

Mrs. Josephine Kajawa yesterday told the jury in Judge G. Fred Rush's criminal court that she was temporarily insane when she shot and killed Mrs. Mary Slomba, a widow. She testified that her husband's unfaithfulness caused her to lose her mental balance and that she was not responsible for her acts on May 25, when she killed Mrs. Slomba as she was in front of 3856 Archer avenue.

Mrs. Kajawa charged that her husband, whom she had helped in the building up of a wholesale meat business, was a regular visitor to Mrs. Slomba's speakeasy before it was closed by the government.

The prosecution contends that Mrs. Kajawa was not insane and should be sent to the penitentiary.

CHICKEN THIEF SHOT BY FARMER; MAY LOSE ARM

Arthur Volz, who lives on Ogden avenue, near Aurora, was awakened early yesterday by an electric alarm installed in his henhouse in hopes of discouraging frequent visits by thieves.

Opening fire with a shotgun, he scored a direct hit on a figure he could see dimly beside the henhouse. The man ran and a second shot only increased his speed but the third charge stopped him and he was captured. He said he was Martin Peterson, 31 years old.

Late yesterday doctors in Aurora had picked 150 pellets out of Peterson and were looking for more. They said he might lose an arm. Volz found 18 hens with their necks wrung outside his henhouse.

Rehearing Refused Girl's Slayer by Supreme Court

The state supreme court yesterday refused to grant a rehearing on its recent affirmation of the sentence of John Preston of Chicago, who is scheduled to be electrocuted next Friday in Joliet penitentiary. Preston was convicted in Wheaton a year ago of the murder of Miss Agnes Johnson of Chicago, whose body was found beside a lonely road near West Chicago the morning after she and another girl had gone on a tour of roadhouses with Preston.

RUPTURE

Don't submit to avoidable operations or the use of antiquated trusses, as they all do not. The issue is and not where to wear. The opening is seldom larger than a dime no matter the size of the rupture, and all cases can be retained with the use of a lead pencil. The Automatic Shield-Complex in combination with the Rentzow-Dimsdale (Patented 1917507, No. 1237709 and other U. S. and foreign patents) — scientific appliance is a widely specialized art. It will retain any case of rupture perfectly, contracts the opening in 10 days in the severest cases. Individual attention by instrument method or operation. Immediate results in no other way obtainable. All cases are secure a against further trouble or danger. Large or difficult cases or in those requiring (following operations) solicited. This instrument received only award in England and in this country results without surgery, medical treatment or pressure with distinguished personal indorsements of all nations. See booklet on "Follies of Surgical Procedure." You must done what the rest condemn today.

Every statement in this notice can be proved before the Federal Court.

Hours 10 a. m. till 5:30 p. m.
Telephone Central 4725
Bailey's (Rupture) Establishment
Cor. Randolph

R. W. Child Divorced by Third Wife

Richard Washburn Child, former ambassador to Italy and author, with his third wife, Mrs. Eva Sanderson Child, who was awarded divorce last week at Newport, R. I., on charge of cruelty. Child's first and second wives also obtained divorces.

WIFE REFUTES SUPPORT STORY; JAIL HUSBAND

John Clifford, 7023 Stony Island avenue, yesterday joined his brother, Daniel, in the Bridewell, as a result of the surprise appearance of his wife at a hearing before Judge Edgar A. Jonas in the South State street court.

The Clifford brothers and Howard Capper, disinherited son of John S. Capper, former head of Capper & Capper, were arrested recently in a department store while intoxicated. Daniel was sentenced to a year in the Bridewell when five pairs of stolen gloves were found in his pocket, and Capper went to jail because he couldn't pay a $25 fine.

John Clifford obtained a continuance on a plea that it was his first offense and that he had a wife and child to support. The wife, Mrs. Catherine Clifford of 4038 Ainslie street, appeared in court, however, and testified that Clifford left her last April and that she held a warrant for him for nonsupport.

Capper was released yesterday when he paid the fine as John Clifford started a four months' term. Daniel is serving a year.

POULTRY JUDGING CONTEST IS WON BY IOWA STATE

The Iowa State college team last night was declared winner of the intercollegiate poultry judging contest at the Chicago Coliseum poultry show. K. Boeke of Hubbard, Ia., a member of the Iowa State team, won the highest individual judging honors.

The other college teams participating in the contest were rated as follows: Kansas State college, second place; Pennsylvania State, third; Missouri university, fourth; Oklahoma A. & M., fifth; Nebraska university, sixth; North Dakota, seventh; Michigan State, eighth; University of Illinois, ninth, and Ohio State, tenth.

Seven additional grand championships and the warding of a $500 cash prize to Harry Atkins of Davenport, Ia., for the best hatchery display, also were announced. The show closes tonight.

Triplets, 2 Boys and Girl, Arrive at Illinois Home

Allerton, Ill., Dec. 6.—(AP)—The four Eaden children who are old enough to talk can now say "We are seven." Triplets—two boys and a girl—have been added to the family of Mr. and Mrs. Lester Eaden.

MISSES WALLER, WHEELER MAKE DEBUTS AT BALL

A color scheme combining black and red with the chaste ivory of the Blackstone crystal room was used to transform the French ballroom into a Japanese garden last night for the first debut ball of the season. The affair was given by Mrs. Robert C. Wheeler of 1447 Astor street and Mr. and Mrs. William Waller Jr. of 45 Banks street for their daughters, Miss Winifred Wheeler and Miss Virginia Waller.

The Japanese motif was carried out by means of glossy black silhouette pagodas erected on the balcony and a border of transparent red metal trees interspersed with smaller blue ones. The balcony rail was covered with strips of Japanese redwood against an ivory silk background which matched the ivory of the walls. The ceiling of the ballroom was flooded with blue lights with a glow of amber here and there to produce a soft, cloudy effect.

The two debutantes and their parents formed a receiving line at the entrance to the ballroom before an old Chinese screen instead of the conventional smilax or floral background. Miss Waller wore a high waisted gown of green gold tissue and Miss Wheeler wore white crêpe.

Chicago's Greatest Hotel Value!

Price is not the only consideration in selecting a hotel-home. Low price only too often means low standards; high price often means too much "high hat." Hotel Knickerbocker offers you fair price—BIG Value—rates attractive to progressive business men who demand clean, modern, cheerful living environment—and whose common sense dictates economy. Standard $5 room values at $3.

We're located near everything of importance in Chicago. Every room has tub, shower, circulating ice water and Servidor. Our beds are the most comfortable money can buy. Our foods are fresh and of highest quality—prepared by skilled chefs and served at moderate prices in our Coffee Shop and Dining Room.

For a day—a week—or a year, you'll enjoy living here!

50 nationally known concerns confirm it by their regular patronage!

Unusual facilities for Sales Meetings and Conventions.

HOTEL KNICKERBOCKER
C H I C A G O
Adjoining Palmolive Building—Opposite the Drake
J. L. McDonell, Manager

WINNERS OF GAME "J"
NOV. 23, 1930
"HIDDEN WANT ADS"

First Prize—$50.00
E. Andrews, 1918 W. 79th St., Chicago.

Next 8 Prizes $5.00 Each
Edna Backer, 3334 Oak Park Ave., Berwyn, Ill.
Mrs. Ethel Werner, 200 Forge St., Lake Mills, Wis.
B. H. Osterholm, 7520 Calhoun Ave., Chicago.
Tom L. Timmons, 914 E. 23rd St., Indianapolis, Ind.
Evelyn A. Lunde, 7126 Osceola Ave., Chicago.
Mrs. Chas. C. Lauchlin, 252 Goshen Ave., Elkhart, Ind.
Sidney Parker, 5813 Escanaba Ave., Chicago.
Mrs. C. H. Ebert, 1600 Grayston Rd., Duluth, Minn.

Next 10 Prizes $1.00 Each
Mrs. J. Markward, 1444 W. 64th St., Chicago
James Clark, 734 Fifth St., So., St. Charles, Ill.
Wm. H. Dry, 5340 Winnemac Ave., Chicago.
Frank Schramm, 3010 Middle Rd., Davenport, Ia.
Monty Hyman, 7932 Manistee Ave., Chicago.
Wilma Fisher, 600 S. Mill St., Vandenburg, Ind.
Mary Virginia Stinson, 8220 Kimberly Ave., Chicago.
Mrs. C. Kerton, 9726 24th Ave., Kenosha, Wis.
Mrs. G. H. Hirth, 6585 Normal Ave., Chicago.
Harlan O. Raby, R. 3, Dewitt, Mich.

Chicago Tribune
THE WORLD'S GREATEST NEWSPAPER

Gifts

RUSNAK BROTHERS

And a PLAN to Make Christmas MERRIER

10% Down. Convenient Terms

Every gift item is an unmatchable value in its class. All are of fine quality and rare beauty. The grouping according to price is to assist you in making up your budget.

$5

Smoking Cabinet, $5
Matched Walnut veneers, with interesting print.

Pr. Boudoir Lamps, $5
Shirred shades with tall metal sticks. Popular colors.

End Tables, $5
5-ply Walnut top, Gumwood base. Artistically shaped.

Electric Clock, $5
10½ inches high, faced in Zebra wood. Guaranteed.

Desk Lamp, $5
Two-candle base, with dainty parchment shade. 3 colors.

$10

Sewing Cabinet, $10
Solid Walnut or Mahogany. Martha Washington, full size.

Occasional Chair, $10
Tapestry seat and back. A good, comfortable chair.

Pier Cabinet, $10
Walnut finish. 70 inches in height. 5 shelves.

Boudoir Chair, $10
Damask, in popular boudoir colors, with full flounce.

Telephone Set, $10
Walnut veneered stand. Chair covered in red mohair.

$15

Occasional Table, $15
Diamond matched top, oval shape, with fluted legs.

Coffee Table, $15
Solid Walnut, with removable tray. Popular oval shape.

Drum Table, $15
Solid Walnut, with metal claw feet. 2 handy drawers.

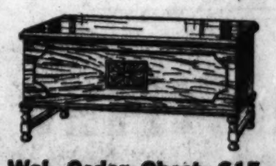

Wal. Cedar Chest, $15
Walnut veneered. Red Cedar lined. 40 inches long.

Radio Bench, $15
Solid Walnut, carved. Loose pad, red or green damask.

$30

Winthrop Desk, $30
Mahogany front. Claw-foot legs. Automatic desk slides.

Lounging Chair, $30
Tapestry covering. Tufted back. A large, graceful chair.

Coffee Table, $30
Solid Walnut, carved. Inlaid top, removable glass tray.

Occasional Table, $30
Solid Walnut, interestingly carved. Burl Walnut top.

Spinet Desk, $30
Walnut veneers, Zebra wood overlays. Fluted legs.

Living Room Bench
For piano, radio or fireside. 40 inches long. Damask seat. $18.75

Foot Stool
Imported frame, carved. Fine quality remnant covering.
$1.95

Console Cedar Chest
Burl walnut front. Cedar lined. 48 inches long. Sealtite lid.
$39.75

Flat Top Desk
Diamond matched Walnut front and inlaid top. A full size desk.
$39.75

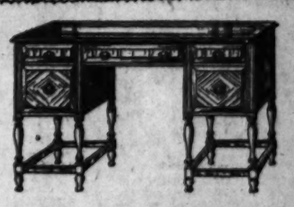

TOYS

ZEPPELIN
Pressed steel. Can hold a man's weight.
89c

DOLL
22 inches. Nicely dressed. Unbreakable.
98c

POOL TABLE
64x32 in. Play a real game.
$9.95

DESK AND CHAIR
Solid Oak with roll top,
$8.95

DOLL CARRIAGE
Genuine reed, nicely finished,
$3.45

10% Down Convenient Terms

Solid Walnut Tea Cart
Removable tray. Never before sold at this low price.
$18.75

Beginning Thurs. Open Every Evening Until Christmas.

RUSNAK BROTHERS
2424 DEVON AVE.
311 N. CICERO AVE.
839 WEST 79th ST.
1393 MILWAUKEE AVE.
4 STORES
OPEN TUESDAY, THURSDAY AND SATURDAY TILL 10 O'CLOCK

Continuous Patronage MAKES 31st POSSIBLE

NATIONAL TEA CO.'S 31st ANNIVERSARY WEEK SALE

Thirty-one years ago the National Tea Co. began its existence in one little store located at 1323 Belmont Ave., Chicago. This little store was the foundation of a great modern institution, and from the first, National Tea Co.'s policies have been to create lasting confidence in the minds of the consumer ever eager for quality foods at the lowest possible prices.

OUR FIRST STORE
LOCATED AT 1323 BELMONT AVENUE, CHICAGO

The confidence of Chicago housewives in this one little store on Belmont Avenue and the many stores that followed has been the root of the continuous patronage throughout the years that has made possible National Tea Co.'s reputation as the "Quality Grocers of the Middle West."

Anniversary Week Values

FLOUR
Ceresota, Gold Medal or Pillsbury's 24½-lb. sack 73c
Hazel All Purpose 24½-lb. sack 59c

PEACHES
American Home Yellow Cling Sliced or Halves No. 2½ can 19c

CHIPSO
Or American Family Flakes 2 large pkgs. 37c

Our Endeavor Winning Continuous Patronage

For the past thirty-one years it has been National Tea Co.'s sincere endeavor to serve the people of Chicago and the Middle West efficiently—to bring delicious, clean, fresh food stuffs to our patrons, and to make every visit of the housewife to their nearest National Tea Co. store a source of mutual satisfaction and benefit.

National Tea Co.'s food experts search the four corners of the earth to bring delicacies and necessities to your table. Our economical methods of distribution and selling afford our patrons all that is delicious and good to eat, offered every day at the lowest prices. This has been our endeavor since 1899. The generous patronage and appreciation of our many friends make possible thirty-one years of continuous patronage.

Anniversary Week Values

CAMPBELL'S TOMATO SOUP
An Extra Anniversary Value 5 cans 35c

PRESERVES
American Home 8 Pure Fruit Varieties 16-oz. jar 21c

COFFEE
National Best Blend Vacuum Pack 1-lb. red tin 39c
Our Breakfast Blend 1-lb. green bag 23c

Today National Tea Co. Distributes Fine Groceries Through New and Modern Stores Like This « « « «

Today modern National Tea Co. stores in Illinois, Michigan, Indiana, Iowa, Wisconsin, Minnesota and the Dakotas bring you the necessities of life at the lowest possible prices created by passing on to you the benefits of the most modern distributing methods.

Our relation to your community has been that of bringing to you the necessities of life on a money-saving basis, which not only enables you extra luxuries for your home and family but also increases your spending power with other merchants.

NATIONAL TEA CO. QUALITY GROCERS SINCE 1899 **PIGGLY WIGGLY**

QUALITY GROCERS OF THE MIDDLE WEST SINCE 1899

PART TWO
SPORTS AU
MARKETS

NOTE

ALLIGATOR W
STEEPLECH
AT GRASSLA

9,000 See Race
King's Cup

BY FRENCH LAN
[Chicago Tribune Press Serv
Gallatin, Tenn., Dec. 6.—H
ing Grasslands Downs made
to international steeplechas
afternoon. Alligator, a 12
thoroughbred of American o
the son of an Irish sire, aft
at the 25th, the next to the l
won the chase, the king o
cup and $5,000 in added mone

He carried the blue an
jacket of Mrs. M. K. Stev
Roslyn, Long Island, to victo
loping gracefully over the rai
and slippery sod, he had no t
the wide and narrow open di
easily took the stamina try
turn fence and after a fall w
an instant, appeared fatal a
jump he came on and ended
and a half mile journey in 1
and 5 seconds.

Alligator Finishes Alo

Alligator was all alone as
down over the final few
yards of the straightaway to
of finish. More than 10,000 s
hanging, leaning, and clingi
painted tall wooden fence
straightaway that extended
a mile, were cheering him.
was the 7 to 5 favorite creat
sly bookmakers, who wed
way into the crowd and que
odds.

Three minutes elapsed bef
Yarn, a horse from Englan
had fallen twice, came dash
the judges' stand to clai
honor. Then, four minutes
Maitland, from Austin H.
Chicago stable, with one leg
in a sling, it seemed, sudd
peared on the scene, and thi
went to him.

Alligator, Bally Yarn, and
were the only three to fini
of the 17 starters went dow
time or another. Alligator
last to fall, yet was the first
Mr. C. Plumb Jr., the amat
who sent Alligator to his tr
a game boy. When Alliga
down at the 22d jump M
landed squarely on his face.
remounted, shook up Alligat
and as he finished blood wa
ing from his nose and from
both eyes.

Atterbury Is Hurt.

Casualties are everywher
vicinity of the Grassland
course tonight. Irish Lad, a
gelding from the Winding Cr
of Blue Ash, Ky., fell dead at
fence sixteenth jump and
which represented Byron H
Kentucky, died soon after
taken to his stable.

Red Gold went down in th
Big Liverpool and Jockey
who rode him, suffered a
collarbone. Mr. E. Atterbury
when Kilbairn sprawled at
jump, an open ditch, was c
the course and was suffer
concussions tonight. He is i
ville hospital.

It was the most severe
thoroughbred had ever been
America. Steeplechases at
Park, at Saratoga and at Ar
Chicago, while appearing d
the time they are run, cannot
with the killing up and down
started shortly after 2 o'clock
afternoon.

It was a colorful scene as
sands draped themselves
fences while the first inte
steeplechase ever run in Am
about to get under way.

Silver Dawn II. Sets P

The six patrol judges ga
the course and took their
The band played "America
it struck up the national ant
trophy, the King of Spain
a large bouquet of roses
ried out into the infield to th
stand to await the crownin
champion.

The hunting horn sounde
away" and the long parad
post followed. They milled
the post for three minute
Starter C. J. Fitzgerald s
away. The English horse,
bar, caused the delay.

Kentucky, ever desperate
Tennessee its power in an
thoroughbred strength, soo
colorbearer out in front. I
ver Down II., which repres
lins Woodward and Hambu
He soon flew away into a
He was 10 lengths in fron
R. R. McCormick's Alleviati
first trip past the judges' s
was 100 lengths in front of
from the Dorwood stables
passed the judges the sec
Red Gold was running t
Waverly Star fourth. The
been a spill up to this poin

Silver Dawn II. Fal

At the next jump things
happen. Silver Dawn II.
lengths in front, with Ledi
ning second, went down.
nasty tumble. His jockey, M
out, rolled into a ditch an
horse nor jockey recovered
to go on along. Alleviation
jockey and was eliminated.
man tumbled over and was
At the open ditch Bandma
down. At every jump from t
the finish there was a spill

(Continued on next page, c

PART TWO
SPORTS AUTOS
MARKETS

Chicago Sunday Tribune
THE WORLD'S GREATEST NEWSPAPER

10 PARTS
Part. 1—News, Editorial, Real Estate, Markets. 2—Sporting. 3—Metropolitan. 4—Comics. 5—Picture Section. Part. 6—Women's Features, Fashions. 7—Drama, Music. 8—Winter Resorts. 9—Society. 10—Want Ads.

DECEMBER 7, 1930.

A *

NOTRE DAME MARCHES TO NATIONAL TITLE, 27-0

WHEN THE IRISH JUGGERNAUT ROLLED OVER 19TH VICTIM

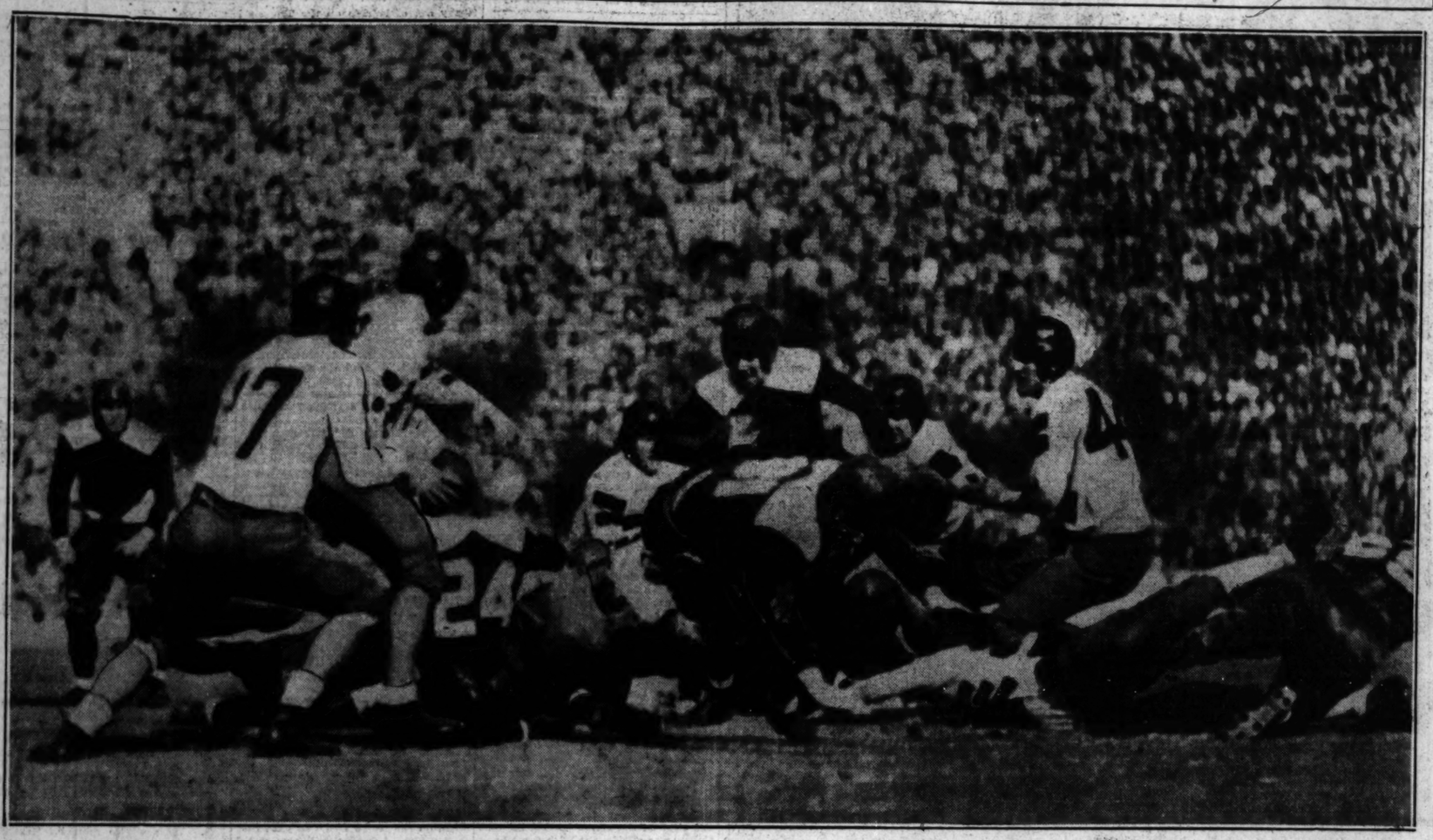

Matchmont Schwartz smashes through tackle for five yards as Notre Dame advances toward its first touchdown in yesterday's game with Southern California at Los Angeles. Culver is clearing the way. Taking the ball on its own 20 yard line at the outset of the game, Notre Dame battered its way to the Trojan 20 yard line but lost the ball when a pass was grounded in the end zone. On the next play, Culver recovered a U. S. C. fumble on the 19 yard line and then Schwartz passed to Carideo for a touchdown. A few minutes later O'Connor raced 80 yards for a second touchdown and throughout the rest of the game the issue was never in doubt.

[P. and A. Photos: Sent by telephone.]

ALLIGATOR WINS STEEPLECHASE AT GRASSLANDS

9,000 See Race for King's Cup.

BY FRENCH LANE.
[Chicago Tribune Press Service.]

Collierville, Tenn., Dec. 6.—Heart testing Grasslands Downs made its bow to international steeplechasing this afternoon. Alligator, a 12 year old thoroughbred of American origin, but the son of an Irish sire, after falling at the 21th, the next to the last jump, won the chase, the king of Spain's cup and $5,000 in added money.

He carried the blue and yellow jacket of Mrs. M. K. Stevenson of Roslyn, Long Island, to victory. Galloping gracefully over the rain washed and slippery sod, he had no trouble at the wide and narrow open ditches. He easily took the stamina trying canal type fence and after a fall which, for an instant, appeared fatal at the 22d jump he came on and ended the four and a half mile journey in 11 minutes and 1 seconds.

Alligator Finishes Alone.

Alligator was all alone as he raced over the final few hundred yards of the straightaway to the line of finish. More than 10,000 spectators, jostling, leaning, and clinging to unpainted tall wooden fences on a straightaway that extended for nearly a mile, were cheering him. For he was the 7 to 5 favorite created by the six bookmakers, who wedged their way into the crowd and quoted their odds.

Three minutes elapsed before Bally Yarn, a horse from England, which had fallen twice, came dashing up to the judges' stand to claim second honor. Then, four minutes later, old Maitland, from Austin H. Niblack's Chicago stable, with one leg hanging in a sling, it seemed, suddenly appeared on the scene, and third money went to him.

Alligator, Bally Yarn, and Maitland were the only three to finish. Each of the 17 starters went down at one time or another. Alligator was the last to fall, yet was the first to finish. Mr. C. Plumb Jr., the amateur rider who sent Alligator to his triumph, is a game boy. When Alligator went down at the 22d jump Mr. Plumb landed squarely on his face. Yet he remounted, shook up Alligator again, and as he finished blood was streaming from his nose and from cuts over both eyes.

Atterbury Is Hurt.

Casualties are everywhere in the vicinity of the Grasslands Downs course tonight. Irish Lad, a chestnut gelding from the Winding Creek Farm of Blue Ash, Ky., fell dead at the plain brush sixteenth jump and Red Gold, which represented Byron Hilliard of Kentucky, died soon after he was taken to his stable.

Red Gold went down in the spill at the Liverpool and Jockey N. Weeks, who rode him, suffered a fractured collarbone. Mr. E. Atterbury, who fell when Kilbairn sprawled at the 17th jump, an open ditch, was carried off the course and was suffering from contusions tonight. He is in a Nashville hospital.

It was the most severe test the thoroughbred had ever been put to in America. Steeplechases at Belmont Park, at Saratoga and at Arlington in Chicago, while appearing difficult at times they are run, cannot compare with the killing up and down hill trip started shortly after 2 o'clock here this afternoon.

It was a colorful scene as the thousands draped themselves over the fences while the first International steeplechase ever run in America was about to get under way.

Silver Dawn II. Sets Pace.

The six patrol judges galloped on the course and took their stations. The band played "America." Then it struck up the national anthem, Spain, the King of Spain cup, and a large bouquet of roses was carried out into the infield to the judges' stand to await the crowning of the champion.

The hunting horn sounded "going away," and the long parade to the post followed. They milled around at the post for three minutes before Starter C. J. Fitzgerald got them away. The English horse, Manamman, caused the delay.

Kentucky, ever desperate to show Tennessee its power in any test of thoroughbred strength, soon had a Kentucker out in front. It was Silver Dawn II., which represented Wilson Woodward and Hamburg Place. It soon drew away into a long lead, at one time 10 lengths in front of Mrs. E. R. McCormick's Alleviation on the rail past the judges' stand. He was 100 lengths in front of Ledigard for the Dorwood stables when he passed the judges the second time. Red Gold was running third and Bally Yarn fourth. There hadn't been a spill up to this point.

Silver Dawn II. Falls.

At the next jump things began to happen. Silver Dawn II., now 150 lengths in front, with Ledigard running second, went down. It was a bad tumble. His jockey, Mr. K. Carpenter, rolled into a ditch and neither he nor his jockey recovered sufficiently to go on along. Alleviation lost his lead and was eliminated. Rose Dunn stumbled over and was out of it. In the open ditch Bandmaster went down. At every jump from there until the finish there was a spill of some kind.

[Continued on next page, column 2]

SHAMROCKS BEAT KANSAS CITY IN OVERTIME, 3 TO 2

Kansas City, Mo., Dec. 6.—(AP)—Chicago's Shamrocks, meeting Kansas City for the first time this season, ran away with an overtime 3 to 2 victory here tonight.

Chicago overcame two Kansas City goals, made in the first and second periods, with a third period rally that tied the score inside five minutes of play.

In the overtime Burns, unassisted, tallied for Chicago after three minutes and five seconds. Lineup:

KANSAS CITY.		CHICAGO.
Byrne	G	Timmins
Halderson	L. D.	Taylor
McLeod	R. D.	Mulligan
Mitchell	C.	H. Headley
Scott	L. W.	Burns
Dunfield	R. W.	MacKenzie

Kansas City spares: Jagunich, Healey, Ranger, St. John, McCormick, Gorman, Wick, Campbell.

Chicago spares: Wiseman, Byrdson, McFadyen, Burland, Karkas, Clayton.

First period—Scoring, McCormick [Campbell] 3:50; penalties, Ranger, Headley, Burland.

Second period—Scoring, Scott [Dunfield] :29; penalty, Ranger.

Third period—Scoring, McFadyen [Mulligan] 1:50; MacKenzie [unassisted] 3:47; penalties, Halderson, MacFadyen.

Overtime period—Scoring, Burns [unassisted] 3:05; penalties, none.

Stops: Byrne, 23; Timmins, 27. Referee: Bill O'Hara, Ottawa.

BRUINS DEFEAT QUAKERS IN LAST MINUTES, 4 TO 3

Philadelphia, Pa., Dec. 6.—(AP)—The Boston Bruins had a close call, but managed to win out 4 to 3, in the last minute and a half of play from the Philadelphia Quakers in a National Hockey league match tonight.

The Quakers made a sensational rally in the third period to score two goals and tie the score at 3 then proceeded to hold off the former world champions, but with less than four minutes left to play, Milks and Smith went off the ice in rapid order, the former for holding and the latter for catching the disc.

BRUINS, 4; QUAKERS, 3.

Philadelphia, Pa., Dec. 6.—[U. P.]—The Boston Bruins defeated the Philadelphia Quakers, 4 to 3, here tonight. Benny Leonard's boys succumbed when Weiland crashed the puck past Joe Miller with but one minute to play remaining. At this time the Quakers had two men in the coop and could not withstand the Bruins' rush.

Score:

Quakers	1	2	0	—3
Bruins	1	2	1	—4

Goals—Milks, Lowery, White, Pratt, Weiland, Clapper, Harris.

MAROONS, 1; SENATORS, 0.

MONTREAL, Dec. 6.— (AP) —Babe Siebert scored in the last two minutes here tonight, giving the Montreal Maroons a 1 to 0 victory over the Ottawa Senators. It was the Maroons' fourth straight win in the National Hockey league.

Wildcats Elect Marvil 1931 Football Captain

Dallas Marvil, 240 pound tackle on the Northwestern university football team, was elected captain of the 1931 eleven at the annual football dinner of the Northwestern club of Chicago at the Stevens hotel last night. Fifteen hundred alumni attended.

DALLAS MARVIL.

Marvil, who has played regular tackle for the Wildcats during the last two years, hails from Laurel, Del., and is taking pre-medical work on the Evanston campus. He is the youngest player ever elected to the captaincy of a Northwestern football team, being only 19 years old.

President Scott Honored.

President Walter Dill Scott, who is celebrating his tenth year as head of the university, was presented with a scroll honoring him as Northwestern's most illustrious "N" man. President Scott won his letter as a member of the team of 1900. The scroll, which was presented by Capt. Hank Bruder, was signed by members of the squad.

Coach Dick Hanley, who completed his fourth season at Northwestern by winning a share of the Big Ten championship, was given a cabinet clock by the alumni and a set of golf clubs by the team.

Prof. O. F. Long, Big Ten faculty representative, presented major letter awards to 20 players and minor letters to 17. This group also was awarded gold footballs emblematic of a share of the Big Ten title. Letters were awarded to 22 members of the B team.

71 Frosh Get Numerals.

Seventy-one numerals were awarded to members of the freshman football squad. The athletes receiving awards follow:

MAJOR LETTERS.

Ends: Frank Baker, Larry Oliphant, Dick Fenel; tackles, Dal Marvil, Jack Riley, Bob Gonya, Paul Engebritsen; guards, Wade Woodworth, James Evans, Cliff Kinder, George Dilley; center, Bob Clark; half backs, Henry Bruder, William Griffin, Sid Burnstein, Al Moore; quarter backs, Lee Hanley, LeRr Leach; full backs, Rob Russell, Pug Rentner.

MINOR LETTERS.

Ends—Ralph Eylar, Cliff Fogarty, Harold Dunn; tackle, Ralph Haug; guards, Hi Crizevsky, Phil Erlandson, Joe La Roque; centers, Paul McDonald, Harold Weldin; half backs, Ray Leming, Ken Fossler, Robert Halls, Jimmy O'Hara, William Martin; quarter backs, Will Lewis, Henry Mellin; full back, Harry Pritchard.

"B" SQUAD LETTERS.

Ends—William Goodman, John Karabin, Raymond Sullivan, James Vail, Allen Linn, Carl Hall; tackles, Casmir Rimowitz, Fred Johnston, Jack Feinstein; guards, John Rosen, Vernon Voltz, Paul Youngberg, Mark Weil; centers, Philip Anderson, Oliver Lowry; half backs, James Byrnes, Robert Coggshall, James Donohue, Bert Thayer; quarter backs, Paul Cummins, Edwin Dubsky; full back, Covington.

FT. WAYNE FIVE BEATS BRUINS IN OVERTIME, 20-19

Fort Wayne's professional cagers defeated the Chicago Bruins last night at the Stadium, 20 to 19, but they needed two extra five minute periods to do it. The early minutes, indeed, gave no indication of the thrilling finish which had the crowd of 2,000 standing on seats shouting imprecations at the rival players, ending with a full blown "Bronx cheer" for the referee, Chuck Salador.

With five minutes of the regular game remaining, the Bruins had a two point lead, 14 to 12. Fort Wayne broke through to tie on Saunders' basket from the free throw circle, only to have Chicago again step to the front when Allen cut free under the goal.

Once more the Hoosiers tied, this time on Meyers' shot and then took the lead for the first time since early in the second half. Saunders' one hand shot from the corner was the medium. Herlihy tied the score a few seconds later.

By this time the enthusiasm of the crowd was at boiling point. Fort Wayne secured possession of the ball at center but the game ended without the Hoosiers succeeding in getting a close-in shot and they refused to take any other.

The first five minute over time period was scoreless, although Art Bramhall failed to connect on successive drives under the basket, which would have won the game.

Once more the teams took the floor for a five minute period. Each played cautiously. With only 25 seconds remaining Meyers broke loose and scored easily under the basket.

The Bruins gathered around Referee Salador in protest. Salador called a technical foul on Chicago for delaying the game. Chadwick missed the penalty toss. Then Meyers fouled Allen as the Bruin attempted a dribble shot and Allen stepped to the free throw line for two free throws. He missed the first, however, and the second throw, although successful, only gave Chicago another point, for which they had no use.

BRUINS [19].	B	F	P	HOOSIERS [20].	B	F	P
Hickey,lf	2	2	3	Saunders,lf	2	0	1
Bramhall,rf	2	1	3	Meyers,rf	2	0	4
Herlihy,c	1	1	3	Chadwick,c	2	3	2
Kennedy,g	1	0	5	Shimek,g	0	1	5
Horak,g	0	0	3	Kowalczak,g	1	0	4
Allen,g	1	1	3	Lindeberg,g	0	0	1
Skurnick,g	0	0	1				

College Football

Notre Dame, 27; Southern California, 0.
Davis-Elkins, 7; New River State, 7
Colgate, 7; New York U., 6.
Carnegie Tech, 26; Washington and Jefferson, 0.
Marines, 7; Coast Guard, 0.
Navy, 20; Pennsylvania, 0.
Western Maryland, 7; Maryland, 0.
Duke, 0; North Carolina, 0.
Hampton Institute, 9; Lincoln, 0.
Georgia, 13; Georgia Tech, 0.
Tennessee, 8; Florida, 6.
William and Mary, 13; Hampden Sidney, 0.
Williamsport, 24; Johnstown, 0.
Loyola [N. O.], 9; Detroit, 6.
Tennessee, 13; Florida, 6.
Haskell, 34; Tulsa, 7.
Carthage, 12; Macomb, 6.
Rice, 13; Iowa State, 7.

WHAT COAST'S CRITICS THINK OF IRISH TRIUMPH

Los Angeles, Cal., Dec. 6.—[Special.]—Here is what the Los Angeles newspaper writers, all of whom picked Southern California to win before today's game, say about Notre Dame's 27 to 0 victory.

Jack James, Evening Herald—The hitherto mighty Trojans were outclassed in every department. The Irish rambled through an apparently futile defense for a superiority that was every bit as one sided as the score.

Sid Ziff, Evening Express—It was a whirlwind, not a football game. The Trojans were completely outclassed and bewildered. A great exhibition of team coördination and individual brilliance.

Bill Henry, Los Angeles Times—It's a shame, a dirty shame, when a coach loses all his really good players, and has to fall back on "bums" like this fellow, Bucky O'Connor. Poor old Rockne. It certainly was tough to have nobody better than O'Connor in there. I presume that if Savoldi had been in there, instead of running 80 yards for a touchdown he would not have stopped this side of Santa Monica. There have been football teams of considerable fame appear in these parts in the last 20 years, and I saw or wrote about every one of them, but there never has been a team with the speed, precision, and alertness of that crippled gang that poor old, mournful Knute turned loose.

Mark Kelly, Los Angeles Examiner—It's the greatest football team that ever came to Los Angeles. Frank Carideo was a symphony in leather. The team was good enough to completely dominate the Trojans. And everybody knows the Trojans are no setup for any football team.

Paul Lowry, Los Angeles Times—The Irish team today added a chapter to gridiron history. Pulling the strings of battle, Knute Rockne unleashed a powerful running and passing attack that baffled and bewildered the Trojans at every stage and far surpassed the exhibition of the famous Four Horsemen which beat Stanford, 27 to 10, at Pasadena in 1925.

ADMIRERS GIVE LIPTON "GOOD LOSER" TROPHY

New York, Dec. 6.—(AP)—The spirit which brought Sir Thomas Lipton across the ocean on so many vain quests for the America's cup showed itself today as he sailed with the "good loser" trophy given him by admiring Americans.

"I'm out for another cup, you know," he told reporters with a grin.

He declared again that he would be back to try once more to bear the pick of American yachts. The aged sportsman, who grew faint during the city hall reception Thursday, said that, while he wasn't "ready to tackle Dempsey," he felt much better today.

"You Played Greatest Game of Year," Rockne Tells Team

[Chicago Tribune Press Service.]

Los Angeles, Cal., Dec. 6.—"The boys played the greatest ball game of the year."

That was all Coach Knute Rockne had to say this evening about Notre Dame's 27-0 triumph over the University of Southern California football team this afternoon.

But that was enough, for to those who consider this year's Irish eleven the greatest that has ever represented Notre Dame, the statement implied that they had seen the outstanding football game, not only of the season, but of all time.

Coach Howard Jones of the Trojan eleven and Marshall Duffield, his acting captain and quarter back, confirmed that opinion.

"We were beaten by a better football team," Coach Jones said, as he stood in the dressing room watching his squad, hailed as the best of all Southern California teams, dress after the game. "It was the greatest Notre Dame eleven I have ever seen. Rock should be proud of his squad. They were well drilled, blocked well, and were not bad on forward passes, either."

He added the latter statement with an appreciative look that indicated the Notre Dame passing attack, in his opinion, was all that any could be.

Duffield went even farther than Jones in his praise of the conquerers.

"It was the greatest ball club I have ever seen," the Trojan quarter said. "They were big, tall, and fast men. It looked like we were a bunch of green kids, playing against an experienced eleven."

It remained for Capt. Tom Conley of the Irish to reveal how Bucky O'Connor, the substitute half back, was made over into a full back in two days to replace the injured Moon Mullins. O'Connor, playing his first game at full, dashed 80 yards through the Trojans in the first quarter to score one touchdown and then added another marker in the third period on a lateral pass.

"Rockne made him over from a half back to a full back in secret practice at Tucson two days ago," Conley told an admiring throng that gathered around him as he slipped out of his hip pads and into his trousers. "He and Moon Mullins were pals and when Mullins got injured Rock told O'Connor to go in there and do what Mullins would have done, for Mullins' sake."

What Bucky did for Moon's sake is already football history.

Frank Carideo, regarded by many as the peer of all quarter backs ever developed by Rockne, was slightly injured in the third quarter and delegated some of the punting work to Marchy Schwartz after that. He stayed in the lineup, however, until the final three minutes of the game and as he trotted off the field he received a roar of acclaim from both Southern California and Notre Dame rooters.

The cheers for Carideo were matched by those given to Duffield

(Continued on page 5, column 2.)

What Coast Grid Coaches Thought About Notre Dame

[Chicago Tribune Press Service.]

Los Angeles, Cal., Dec. 6.—From every corner of the press stand, where the country's leading football coaches were seated, came paeans for the Notre Dame team today. At first the group of coaches was a bit backward in giving opinion, but when half time was reached it was a different story.

Pop Warner broke the ice. Stanford's famous coach stopped on his way to a radio booth to tell the scribes what he thought.

"Smartest defense I have seen in years and a great offense," Warner said. "Why, U. S. C. seems to have practically no defense for those passes."

Ed (Slip) Madigan, former Notre Dame star and now coach of St. Mary's, was next.

"Why, there is nothing to it out there; Carideo is the class. That fellow reads the mind of the eleven Trojan players and then just does the opposite."

Other opinions gathered from coaches who are known from coast to coast:

Dick Templeton, Stanford track coach: "The Notre Dame team simply took the strength out of the Trojan running attack. Imagine U. S. C. passing from their own 20 yard line in the early part of the game. The Notre Dame line outplayed them all the way."

Bill Spaulding, U. C. L. A. coach: "Notre Dame has the smoothest running team I have seen in years. Gee, but those off tackle plays and passes were great."

Herb Dana, coast football official: "The Notre Dame line outplayed U. S. C. all the way. Carideo is a great field general. He seemed to call the right plays all the time."

Buck Bailey, assistant coach at Washington State: "Great team that South Bend outfit. Always on the alert. They looked good at all times."

Babe Hollingbery, coach of the Washington State team that beat U. S. C. 7 to 6: "Fine football team; one of the smartest I ever saw."

Tom Lieb, coach of Loyola university, Los Angeles, and last year's assistant coach to Rockne: "Notre Dame won because the Irish line completely outplayed the Trojans throughout the game. Hunk Anderson, line coach, deserves a world of credit. Ends, tackles, guards, and centers, all outclassed their opponents. Hunk's men played their positions perfectly. It was due to their smart, aggressive charging that the Irish won. Southern California didn't have a real chance to score all afternoon. The Notre Dame backs were faster and apparently smarter, and obviously much more alert. The number of intercepted passes indicate the way they were following the ball. I thought Bob Hall was the only Trojan lineman who played up to form. Carideo called a perfect game."

O'CONNOR STAR AS IRISH CRUSH TROJAN ELEVEN

Carideo and Lukats Also Score.

Notre Dame's Day

SOU. CALIFORNIA.		NOTRE DAME.
Joslyn	L. E.	O'Brien
Hall	L. T.	Culver
Baker	L. G.	Kasals
Williamson	C.	Yarr
Shaw	R. G.	Metzger
Smith	R. T.	Kurth
Arbelbide	R. E.	Conley [C.]
Duffield	Q. B.	Carideo
Apsit	L. H.	Schwartz
Pinckert	R. H.	Brill
Musick	F. B.	O'Connor

Touchdowns — O'Connor [2], Carideo, Lukats [sub for Schwartz]. Goals after touchdown—Carideo, 2 [placekicks]; Jaskwich [placekick].

Substitutions: Notre Dame—Kosky and Ballie for O'Brien, Hoffman for Culver, Greeny and Harris for Kasals, Rogers for Yarr, Pierce for Metzger, McManmon and Donoghue for Kurth, Mahoney for Conley, Jaskwich for Carideo, Kaplan for Brill, Lukats for Schwartz, Hanley, Mullins and Howard for O'Connor.

Southern California—Pasha and Thompson for Hall, Brown for Smith, Clarke for Arbelbide, Mohler and Beatty for Duffield, Mallory for Apsit, Shaver for Musick.

Referee—Frank Birch [Earlham]. Umpire—Horace Gillette [Texas]. Head linesman—Jay Wyatt [Missouri]. Field judge—Norman Barker [Chicago].

Coaches—Knute Rockne, Notre Dame; Howard Jones, Southern California.

[Chicago Tribune Press Service.]

Los Angeles, Cal., Dec. 6.—The detailed account of Notre Dame's 27 to 0 victory over Southern California in the Coliseum here today follows:

FIRST QUARTER.

Carideo won the toss and elected to receive, defending the east goal. With Duffield holding the ball, Baker kicked off to Schwartz, who caught the ball on his goal line and returned it to the 20 yard line. Schwartz cut off his right guard for 3 yards, Hall stopping him. On a spinner and a lateral pass, Schwartz to O'Connor, the ball was advanced to the 44 yard line for a first down. Schwartz went through center for 4 more.

Shaw stopped Schwartz at the line for no gain. Schwartz backed up and tossed a pass to Conley, who caught the ball and stepped out of bounds on the Trojan 29 yard line. Schwartz made 4 yards off right tackle. Brill was smothered by three men as he hit his left tackle. A double pass, Schwartz to O'Connor, made it fourth down and 1 yard to go. The Trojans took the ball when Schwartz's pass to O'Brien was grounded over the goal line.

A minute later Musick fumbled on his 19 yard line and Culver recovered. The Trojans took time out.

Carideo Scores on Pass.

Schwartz passed to Carideo, who caught the ball on the 10 yard line and ran across the goal line untouched. The play started as an off tackle smash. Carideo kicked goal. **Score: Notre Dame, 7; Southern California, 0.**

Carideo kicked off to Duffield, who caught the ball on his 10 yard line and returned it to the 26 yard line. Musick went through center for six yards. Notre Dame took time out. Pinckert made one yard on a reverse through his left tackle. Duffield's quick kick was caught by Carideo, who returned the ball 12 yards to the 27 yard line.

Schwartz gained 5 yards on a delayed center buck. O'Connor punctured his right guard for a first down on the Notre Dame 37 yard line. Hall stopped Schwartz after a one yard gain. O'Connor made two yards off left guard. Schwartz's long pass was incomplete. He tried to pass to O'Brien. Carideo punted out of bounds on the Trojans' 28 yard line. It was good for 32 yards. Duffield went through his left tackle for 7 yards. Trojans took time out.

Metzger Stops Musick.

Musick hit center for no gain. Metzger was in his way. Duffield carried the ball out of bounds for a two yard gain but Notre Dame was offside and it was first down following the 5 yard penalty. Duffield's pass to Joslin was good, and Brill ran him out of bounds on the Notre Dame 41 yard line. Duffield gained three off his right tackle and hit the same spot on the next play for three more. On a reverse Joslin made one yard through right tackle.

On a bad pass from center, the ball missed Duffield by yards. He raced back picked up the oval on the 40 yard line and as O'Brien attempted to tackle him he punted the ball over the Notre Dame goal line. The ball did not travel more than ten feet above the ground. O'Connor went through his right tackle and got loose. He was almost run out of bounds at the 40 yard line but kept inside and continued to a touchdown. Pinckert and Duffield both failed to tag O'Connor. Carideo failed to kick goal. **Score: Notre Dame, 13; Southern California, 0.**

The period ended there. **Score: Notre Dame, 13; Southern California, 0.**

SECOND QUARTER.

Mohler returned the kickoff 24 yards. Mohler lost 2 yards on a line play, but gained nine on the next play, a spinner through left guard. Notre Dame was offside on the next play and it was first down on the 36 yard line. Kosky replaced O'Brien and Hanley

[Continued on next page, column 3.]

SCHMELING MUST BATTLE STADIUM WINNER—N. B. A.

Meet Stribling or Griffith, Is Ultimatum.

Brig. Gen. John V. Clinnin, president of the National Boxing association, announced last night that the world heavyweight championship will be declared vacated if Max Schmeling, the present champion, does not sign to fight the winner of the Stribling-Griffith fight at the Chicago Stadium.

The Chicago fight will be held on Dec. 12, which happens to be the exact date on which Schmeling will have been a champion six months without defending his title, acquired when he was fouled by Jack Sharkey.

Expect Stribling to Win?

While Gen. Clinnin did not say as much, it is indicated that the plans of the association in fixing the championship status are built somewhat on the expectancy that Stribling will defeat Griffith.

"I believe, and I understand the National Boxing association believes, that Stribling is the ranking challenger of Schmeling and as such is entitled to a chance to win the championship by defeating Max," Gen. Clinnin said.

"Stribling's father, who is his manager, has posted $5,000 forfeit with the stipulation that he stands ready to raise the amount if required by Joe Jacobs, Schmeling's manager.

Title May Be Vacated in N. Y.

"Under the rules of the New York commission, which is not a member of the N. B. A., the championship automatically is vacated if Schmeling doesn't sign before Dec. 12. I as president of the N. B. A. do not care to take such an arbitrary stand. In the eyes of the association Schmeling will continue as the champion until he had declined to fight the winner of the Stribling-Griffith fight. But he'll have to accept or decline within a few days after the winner of the coming Stadium fight is determined.

"I have communicated with the 30 state commissions which belong to the N. B. A., as well as the commissions in Canada, Mexico, Italy, Great Britain and France, which are affiliated with the association. I am given to understand that these commissions will insist that Schmeling fight the winner of the Stribling-Griffith match, and will make the edict one of the most sweeping orders of the N. B. A., since the action will embody the specific instructions of the several groups."

Friday night's appearance will be Stribling's 294th fight and he will be seeking his 129th knockout victory. He is eager to eliminate Griffith as a heavyweight contender and take a place as the logical opponent for Schmeling next summer.

Tuffy's Big Chance.

Still the fight promises less for Stribling than Griffith, who has the greatest opportunity of his career. Stribling, by his knockouts of Otto Von Porat and Phil Scott and his two fights against Carnera, has a high place among the contenders, while Tuffy has not achieved the rating that the Southerner enjoys.

The fight is certain to be a financial success, according to Stadium officials.

While the drawing power of Stribling and Griffith rates high in Chicago, the presence of the famous Ma and Pa Stribling, W. L. III., young son of the fighter, and Herbert, W. L.'s brother, at the ringside has abetted the enthusiasm. Herbert will appear on the card, boxing Irish Kennedy in a six round preliminary.

Gagnon Meets Johnson.

Further interest is manifest in the ten round semi-windup, in which Jack Gagnon, the conqueror of Griffith meets Tuffy's stablemate, Larry Johnson.

The card will bring back Frank Cawley, Tommy Loughran's stablemate, who has lost but one fight in three years. His bout with Al Fay was stopped in the third round on the Walker-Loughran card at the Stadium two years ago when he suffered the rupture of a blood vessel in his mouth. Just recently Cawley has defeated Tom Heeney, Pete Latzo, Rugiello, and Babe Hunt. He will meet Natie Brown Friday.

KING'S CUP IS STEEPLECHASE PRIZE

Mrs. James B. Thomas of New York and J. Stanley Reeves of Philadelphia admire the engraved gold cup, donated by Alphonso XIII., king of Spain, which was first prize in the Grasslands International steeplechase yesterday at Grasslands Downs, Tenn. The race was won by Alligator, owned by Mrs. Maud K. Stevenson of Roslyn, N. Y. [TRIBUNE Photo.]

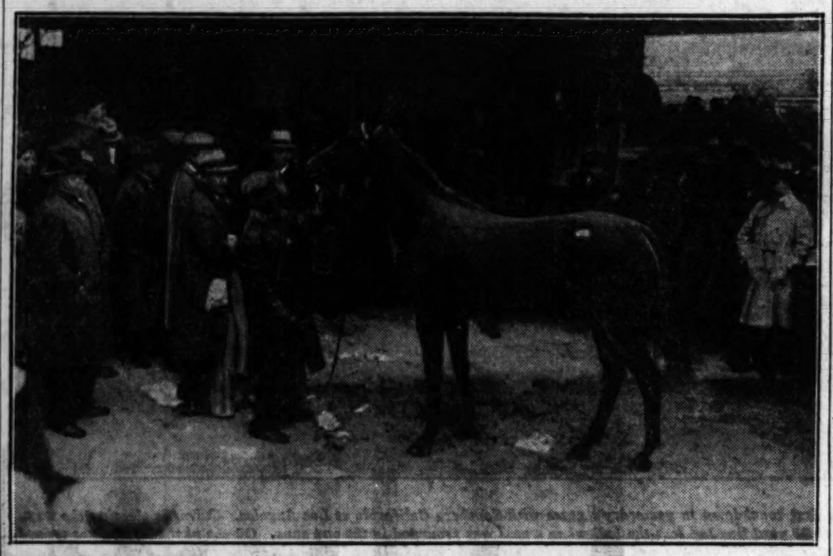

Lady Broadcast, the race horse who made herself popular with Chicago fans by several victories on local tracks last summer, becomes the property of Herbert M. Woolf of Kansas City. Formerly owned by Rogers Caldwell, the famous handicap star was auctioned off for $25,500 at a sale held Friday at Mr. Caldwell's Brentwood farms, near Nashville, Tenn. [TRIBUNE Photo.]

Alligator Wins Steeplechase at Grasslands

[Continued from first sport page]

sort. A few recovered in time to continue the journey.

But a desperate horse race was now taking place. Two of the stoutest hearted of the 17 starters waging a fight of life and death as the field reached the 20th jump. They were Alligator, which had been doing his work easily, taking his jumps like a big flying machine and who had been enjoying a breathing spell here and there. He was racing head and head with Waverly Star, another entry from England, which now was threatening to carry away the big prize.

They were head and head as they reached the 25th jump. Two tired horses were trying with all their might. Two desperate jockeys were fighting and calling on their mounts for more speed and courage.

Spill at 25th.

They hit the 25th jump in this fashion. Water soaked red clay was the landing spot. For some reason there was no reassuring grass covered sod on which to land.

Waverly Star on the outside went down first. He rolled over and didn't come up. Aligator also slipped and fell. But he was on his feet in an instant. Jockey Plumb dug himself out of the mud, wiped the mud off his smashed nose and battered eyes, climbed back into the saddle and kicked his horse home in front.

Perhaps this race which found one horse beating another by three minutes, with the third horse four minutes back of the two leaders, does not strike you as spectacular. In a steeplechase of this sort the sensational events take place long before the finish line is reached.

He's a Noted Jumper.

While Alligator hasn't won many races this year he previously had established himself as one of the great jumpers of the times. Last year he won the Meadowbrook cup, the New Jersey hunt cup, the Maryland hunt cup and the Rose Tree challenge cup, all run in the east and over very jumping courses. These were amateur races and Alligator never started as a professional until he looked over at Starter Fitzgerald waving the flag this afternoon.

He never lost heart in Grasslands' inaugural. At times he was nearly a quarter of a mile back of the leaders. He did not begin to improve his position until the last turn around the course started. Then he came up in magic stride, challenged one horse after another, finally fell at the 25th jump, but wasn't so badly stunned he could not go on and finish out a good day's work.

This was the first brush course Alligator ever ran over. Less than 10 days ago he was schooled over the brush jumps at Belmont Park. That was the only lesson he received until he won today's steeplechase. He was purchased by Mrs. M. K. Stevenson for a ladies' hunter six years ago.

GEORGETTI AND BROCARDO WIN N. Y. BIKE RACE

New York, Dec. 6.—[Special.]—Riding to maintain a lead of one lap they held for the closing 23 hours of the grind, Franco Georgetti and Paul Brocardo, Italian cyclists, tonight won the 49th international six day bicycle race which closed in Madison Square Garden before a crowd of 10,000 fans.

Roger De Nef and Adolf Charlier, Belgian newcomers to New York grinds, finished second, a lap back of Georgetti and Brocardo.

In scoring their victory, Georgetti and Brocardo pedaled 2,666 miles 9 laps, a new record for 146 hour six day races. De Nef and Charlier covered 2,666 miles and 8 laps. The fact that Georgetti and Brocardo enjoyed a one lap advantage nullified the fact that the De Nef-Charlier combination had 1,265 tallies against 274 for Georgetti and Brocardo.

Another record which went by the boards was the mark for stolen laps during the progress of the event. The teams pilfered 683 laps, displacing the record of 623 made three weeks ago in the Chicago race.

The order of finish:

	Miles	Laps.	Points.
Georgetti-Brocardo	2,666	9	274
De Nef-Charlier	2,666	8	125
Linari-Binda	2,666	7	672
Bellani-Richilli	2,666	7	283
Peden-Crossley	2,666	6	451
Deulberg-Debets	2,666	2	350
Leisegang-Walker	2,666	2	178
McNamara-Beckman	2,665	7	324

Haskell Indians Run Over University of Tulsa, 34-7

Tulsa, Okla., Dec. 6.—(AP)—The previously undefeated University of Tulsa eleven was trampled here today by Haskell Indian institute of Lawrence, Kas., 34 to 7. Led by Louis [Little Rabbit] Weller, Haskell counted touchdowns in rapid order after the first period. Buster Charles, running mate of Weller, ran 92 yards for a touchdown after receiving a kickoff.

In the WAKE of the NEWS

FOOTBALL EMPHASIS.

ACTION of Loyola university in abolishing intercollegiate football was surprising. It was the more surprising since Loyola had just completed its most ambitious schedule. It also had installed electric lights at its stadium for night football. Night football ever is an appeal for public patronage.

The Wake does not question Loyola's decision. Emphasis or overemphasis of football always has seemed to us a question for each college or university to determine for itself. There is no question that in some institutions football is the main "business" of the fall semester. At other places restrictive measures go to the other extreme. Football on a basis of equality with natural rivals either is worth having or it is not worth having at all.

Most football evils, if any, arise from demand for a winner. We never have quarreled with the question of gate receipts, no matter how large. Admitting that many contests are scheduled which would not be scheduled except for gate receipts because of the prominence of the opposing eleven, we still feel that football profits, in the main, are wisely spent on other competitive sports or for the undergraduate body.

Demand for a winner is something that probably never will be eliminated. The conference, or Big Ten, has a problem of that kind. Purdue, beaten in an early game by one point after touchdown, earned nearly $100,000 less in gate receipts than was estimated. Other sports will be curtailed as a result. Purdue by that early season defeat was "out" of the running for an unofficial championship—the Big Ten does not officially recognize a championship.

Such a condition arises for some eleven nearly every year where teams are as evenly matched as those of the Big Ten and where they play five or six conference opponents each season. We'd rather see each team play only three conference rivals and fill in with nonconference opponents. Then a championship rating would be impossible. Manifestly that is unlikely, because one of the conference purposes is to encourage combats between its own members. There also would be other disadvantages. But the public desire for a champion has subordinated many natural and traditional rivalries to the "title" discussion.

Football has been under drastic attack before. It is always under more or less attack. In the past some colleges have abolished or curtailed football for a period of years. Loyola's example may find followers. Football, in the past, has always "come back," either in the same form or with restrictive safeguards. We'll even be curious to see whether Loyola itself is without collegiate football competition ten years from now.

So our viewpoint is that football, with some admitted evils, will survive, if it follows precedent, by the good judgment of its sponsors who recognize the points urged against it by its enemies.

* *

Sleighbells.

I would like to hear the music
Of the days so long ago . . .
Chiming, merry chiming sleighbells,
O'er the moonlit sparkling snow.

I would change this prosy diction,
Years imposed, for happy rhyme . .
Rhythm timed to youth and laughter
And the bells at Christmas time.

I am irked by ruthless burdens
Time decrees that I should bear . . .
Yet time cannot steal the treasures
Memory holds so dear and fair.

Christmas time and chimes of sleigh bells,
Reverie can bless one so . . .
Chiming, singing, ever bringing
Back the joys one used to know.

Bert B. Smiley.

* *

Jibes and Jabs.

The usual run of "free advice" is not worth any more.

It may seem a comfort to have passed out of this world in a peaceful frame of mind, but it is much better to have lived that way.

When money talks to you, never criticize its grammar. F. P.

* *

This Wake Is Conducted by Harvey T. Woodruff

Help! Help!

* *

Embarrassing Moments.

HTW: A pretty young school teacher who prided herself on knowing the parents of all her pupils said on the street car, "How are you, Mr. Smith?" Perceiving, on closer inspection, that he was a total stranger, she apologized, "Beg pardon, I thought you were the father of one of my children." J. K. Bacher.

* *

Problem of Conduct.

Harve: Woman's so-called "waistline" is subject to such varied and sudden changes that one does not know whether to hug, choke, or trip her. B. Acardi.

* *

Crowding the Hero Bench.

When I saw my friend's redheaded baby, I did not say, "Where does he get the red hair?"

* *

Do You Remember Way Back When:

Folk vied with such snappy expressions as, "You tell 'em, coffee; you have the grounds"?—L. H. B., Bloomington, Wis.

Notre Dame Has Won 105, Lost 12 for Coach Rockne

Following are the records of Notre Dame football teams since Coach Rockne took charge in 1918:

1918—Won 3, lost 1, tied 2.
1919—Won 9, lost 0.
1920—Won 9, lost 0.
1921—Won 10, lost 1.
1922—Won 8, lost 1, tied 1.
1923—Won 7, lost 1.
1924—Won 10, lost 0.
1925—Won 7, lost 2, tied 1.
1926—Won 9, lost 1.
1927—Won 7, lost 1, tied 1.
1928—Won 8, lost 0.
1929—Won 9, lost 0.
1930—Won 10, lost 0.
Total—Won, 105; lost, 12; tied, 5.

O'CONNOR STARS AS NOTRE DAME CRUSHES U. S. C.

Scores 2 Touchdowns, 1 After 80 Yard Run.

[Continued from page 1, part 1.]

plays with lateral passes which demoralized the Trojans.

The Trojans once penetrated to the 21 yard line, but this was in the final minute of play after Beatty, a fresh, fast Trojan quarter back, launched the Trojans' only sustained attack of the day against a combination of Rockne's second and third string.

Reach 21 Yard Line.

The Los Angeles team entered the Notre Dame territory only three times, once to the 33 yard line in the first quarter, once to the 34 yard line in the third quarter, and Beatty ending with a desperate attack of interspersed tackle slashes and passes which halted at the 21 yard line at the final gun.

Taking the ball on a fumble by Full Back Musick of the Trojans, a pass, Schwartz to Carideo, put over the first touchdown from Southern California's 19 yard line in the eleventh minute of play.

The all-American Italian spurted out around the Trojan left end, who was boxed out of the play, and scampered, chased only by one Trojan, to the goal. Carideo added the extra point with a place kick. Within three minutes Notre Dame's unending pressure paved the way to the second score. On a bad pass from center on his own 33 yard line, Duffield scooped the bobbling ball, took a quick look at the end and half back bearing down on him on his own 45 yard line, and quickly kicked it over his own goal.

The Trojans' howl of glee over this quick witted action had not died down when Notre Dame, lining up, shot Schwartz, Brill, and Carideo over the position of Bob Hall, six foot four inch Trojan tackle, and O'Connor, the dark horse full back, rode through the opening on an eighty yard dash for a touchdown.

O'Connor slanted over to the north side of the Coliseum field to escape the charging half back and Trojan right end, cutting over to head him off. Seemingly cornered by Half Back Apsit at the side line, O'Connor sidestepped Apsit, cut back into the field, and with his own powerful interferers galloping up to take up the remaining Trojan, scampered the last fifty yards free from molestation.

Irish Lose Touchdown.

Carideo missed his goal. After missing another touchdown toward the close of the second period because Culver was offside, the Irish came back to score again early in the third period.

Schwartz took the ball from his own 30 yard line to Southern California's 12 yard line in two efforts, with Brill contributing a 3 yard line gain. A 5 yard offside penalty advanced the oval to the 7 yard line and the Irish nearly lost the ball when O'Connor fumbled. However, he recovered and on the next play took a lateral pass from Schwartz and eluded three tacklers on his way across the goal. Carideo kicked goal.

The fourth touchdown, coming in the last four minutes of play, was engineered by the combined second and third string, with Jaskwich replacing Carideo and Lukats in at half for Schwartz. A triple pass, starting as a double spinner, got things under way with Lukats passing to a second Irish speeder, who spun in turn and passed laterally to Carideo. It gained 24 yards from the forty-three yard line.

Lukats Goes Over.

Lukats fumbled a lateral, but, like all Notre Dame's apparent misplays today, this merely redounded to the team's credit, for Hanley recovered Lukats' fumble, and when Notre Dame was held for downs Mohler tried a desperate Southern California pass from his own 20 yard line. Hanley intercepted, however. Then Dan bucked twice to the eleven yard line, and from there Lukats drove through a hole as big as a roundhouse in the left side of the Trojan line.

Jaskwhich's place kick for extra point was partly deflected by a California linesman, but it slid up off the charger's fingertips true through the goal posts for the final score of the game.

HOOVER WATCHES MARINES DEFEAT COAST GUARD, 7-0

Washington, D. C., Dec. 6.—(AP)—President Hoover today took the afternoon off and saw the marine corps football team defeat the Coast Guard, 7 to 0, in a charity game attended by approximately 20,000.

The President left the White House after an early lunch and arrived at Griffith stadium half an hour before the game began in order to witness an intricate drill executed by 1,200 Quantico marines.

The President's cup, for which the teams play annually, was presented to the Marine Corps after the game by President Hoover.

The Marines scored in the third quarter when Gatko, half back, ran 69 yards from scrimmage. Robertson, whose punting helped the Devil Dogs throughout, converted the extra point. Save for Gatko's dash the teams fought on even terms.

MINNESOTA FIVE BEATS S. DAKOTA STATE, 59 TO 21

Minneapolis, Minn., Dec. 6.—[Special.]—Minnesota university's basketball team opened its season tonight by scoring a 59 to 21 victory over South Dakota State at the Gopher fieldhouse.

South Dakota's group of green material offered little or no opposition to Dave MacMillan's cagers, and while they looked good at times their play was ragged throughout the game.

Minnesota started out rather slowly, but at half time held a 30 to 8 lead. Lineup:

MINNESOTA (59).	B	F	P	SOUTH DAKOTA STATE (21).	B	F	P
Schoening,rf	6	0	2	Kortan,rf	4	0	0
Loose,lf	6	1	3	Schweiren,lf	0	1	0
Bondy,c	5	0	4	Benson,c	1	2	1
Cielusak,rg	4	0	2	Schulte,rg	0	0	2
Lichtl,lg	3	0	1	Hamann,lg	0	0	1
Bethel,c	1	0	0	Brakke,rf	1	0	0
Robinson,rg	1	2	0	Cochran,c	4	3	0
Sommers,lg	2	0	0	Heathcote,rg	0	0	1

Notre Dame Eleven Defeats Southern California, 27-0

[Continued from first sport page]

replaced O'Connor for Notre Dame. latter's head and hit clear ground. Southern California took time out.

Bob Hall, the Trojan 211 pound star tackle was helped from the field and was replaced by Plaehn. Mohler caught Carideo's punt on his 30 yard line and returned it 7 yards. Shaver went off his right tackle for 5 yards. Brill intercepted Mohler's pass and was downed as he caught it on his own 38 yard line. Mohler knocked Kosky out of bounds on the Trojans' 40 yard line after a pass.

Hanley made a yard through the Trojan's right guard. Kaplan gained seven yards off left end. Hanley went through center to the 30 yard line for a first down. Lukats, one of a half dozen substitutes who had gone in for Notre Dame, made it a first down on a run off his right tackle to the 18 yard line. Hanley twisted and turned until he was tackled as he hit the side line at the ten yard mark. Hanley dived five yards over his right guard.

Trojans Take Ball.

Gentry replaced Baker for the Trojans. Kaplan's long gallop around the left flank failed to gain. Lukats made one yard through his left guard. Hanley could find no hole in the line and Notre Dame was penalized 15 yards for holding. It was third down and nineteen to go. Carideo passed to Hanley, who crossed the goal line at the corner of the field unmolested when the lone Trojan defense player, Apsit, was pinned between two South Bend players.

The touchdown did not count as Notre Dame was offside and it was third down and 19 yards to go. Carideo's next pass was knocked over the end zone by Mohler and it was the Trojans' ball on their 20 yard line with two minutes to play. Mohler failed to gain off his right tackle. A pass to Arbelbide fell untouched in midfield. McManmon tackled Pinckert for a half yard loss. Carideo returned Shaver's punt 30 yards to midfield as the half ended. **Score: Notre Dame, 13; Southern California, 0.**

THIRD QUARTER.

A cheer went up when Notre Dame supporters saw Moon Mullins trot onto the field at full back. Duffield was back at quarter for Southern California.

Duffield took the kickoff on his 6 yard line and brought it back to the 23 yard line. Duffield's pass was incomplete. On the next play he sent a quick kick out of bounds on the Notre Dame 30 yard line.

Mullins failed to gain in a punch through his right guard. O'Connor replaced Mullins. Schwartz carried the ball off right tackle for a first down on the Notre Dame 42 yard line. Brill squirmed three yards through his left tackle. Schwartz finally was brought down on a dash through his right tackle on the Trojans' 12 yard line. Pinckert ran him down.

Brill failed to gain but the Trojans were offside and it was first down on the 7 yard line. O'Connor fumbled but recovered on the 8 yard line. Following a lateral pass from Schwartz to O'Connor crossed the goal line. Clarke replaced Arbelbide, who was injured on the play. Carideo kicked the goal from placement. **Score: Notre Dame, 20; Southern California, 0.**

Pinckert took Carideo's kick and brought it back from his ten yard line to the 34 yard line where Brill tackled him. Two Notre Dame men knocked down Duffield's long pass to Clarke. Notre Dame was penalized for interfering with Duffield's pass and it was the Trojan's ball on their 46 yard line. Musick went through right guard for one yard.

Duffield passed to Pinckert, who was downed as he caught the ball on the Notre Dame 37 yard line. Musick ploughed through center for 3 yards.

STATISTICS SHOW SUPERIORITY OF ATTACK OF IRISH

[Chicago Tribune Press Service.]

Los Angeles, Cal., Dec. 6.—The statistical record of the Notre Dame-Southern California game tonight revealed the secret of the Irish victory over the Trojans, the host from Notre Dame completely outclassing the Californians in attack.

The Irish gained a total of 433 yards to 175 for the Trojans, 355 coming from rushes through the line and around end, while 77 were gained by passes. Southern California gained only 95 yards by rushing and 46 on passes.

Only in punting did the Trojans hold a slight edge, their kicks averaging 46.4 yards to 36.4 yards for the Irish. The alertness of Notre Dame was shown in the recovery of fumbles. Notre Dame fumbled twice and recovered both of them, and, while Southern California dropped the ball only once, the Irish pounced on it to gain possession on the 19 yard line early in the first quarter and their first touchdown followed immediately. The statistics:

	N. D.	U. S. C.
First downs, running	12	3
First downs, passing	4	3
First downs, penalties	0	2
Total first downs	16	8
Yards from scrimmage	356	94
Passes attempted	13	16
Passes completed	4	4
Passes intercepted	1	5
Yards gained by passes	77	46
Penalties	5	1
Penalties, distance	35	5
Total yardage	433	175
Punts	5	7
Average distance punts	36.4	46.4
Fumbles	2	1
Fumbles recovered	3	0

INDIVIDUAL PERFORMANCE.

	Times carried ball.	Av. yds. gained.
O'Connor	10	10.9
Schwartz	12	9.7
Carideo	1	23
Lukats	4	6.2
Beatty	4	5.7
Duffield	4	4.2
Mohler	11	2
Musick	4	3.2

Carideo returned two punts 34 yards for an average of 17 yards, while Mohler returned two a distance of 16 yards, an average of 8.

Englewood Cagers Take 2 Games from Elgin High

Elgin, Ill., Dec. 6.—[Special.]—Englewood of Chicago opened Elgin High's basketball season here tonight in double victory, Englewood heavyweight's winning, 29 to 20, and the lightweights, 18 to 16.

Irish Win U. S. Trophy

NOTRE DAME'S overwhelming victory over Southern California yesterday not only gave the Irish the National football title, under the Dickinson rating system, but won Knute Rockne's warriors permanent possession of the Rissman National Intercollegiate trophy. Permanent possession required winning the national title three times within a decade.

Conley intercepted Duffield's next pass and brought it back along his first sideline 20 yards to the Notre Dame 49 yard line. O'Connor carried the ball out of bounds for a 3 yard gain.

Schwartz Makes First Down.

Schwartz went to a first down on the Trojans' 40 yard line on a delayed buck through right tackle. O'Connor went four yards through left tackle. Hall replaced Plaehm. O'Connor made two at left tackle. O'Connor's pass over the line to O'Brien took the ball to the 25 yard line. Schwartz was stopped for a half yard gain. Brill gained 3 yards around left end. Schwartz's pass to O'Brien was incomplete making it fourth down and 7 yards to go.

Carideo calmly punted out of bounds at the 5 yard line. Musick punctured his right guard for 5 yards. Carideo was run out of bounds as he caught Duffield's punt on the Notre Dame 45 yard line. Notre Dame took time out. Mohler went in at quarter back for Duffield and Shaver replaced Musick. Carideo was injured but stayed in the game following a rest. Schwartz failed to gain on an attempted long run around his right end.

Brill bumped center for one yard. Pinckert smeared a pass to O'Brien. Mohler was stopped after running back Carideo's punt ten yards to the 30 yard line. Mohler dented Notre Dame's right guard for 2 yards. Shaver made 4 yards over his right tackle. Notre Dame took time out. Pinckert took the ball four yards over his right guard for a first down on his own 41 yard line as the period ended.

FOURTH QUARTER.

Mohler made a yard through right guard. Notre Dame was offside on the next play, and it was the Trojans' second down on their 46 yard line. Mohler passed over the line straight into the hands of O'Brien who returned the ball to the Trojans' 49 yard line. A 3 yard forward toss behind the line, Schwartz to O'Brien, was followed by Schwartz's gallop out of bounds on the Southern California 23 yard line. Notre Dame took time out. Conley received a cheer when he left the field. He was replaced at right end by Vik.

A back field pass, Schwartz to O'Connor was fumbled by O'Connor and then scooped up by him as he ran out of bounds with a two yard loss. With a five man interference, O'Connor galloped around left end to the 7 yard mark, but the ball was brought back because Notre Dame was offside and was penalized 5 yards.

Schwartz Passes to Hanley.

The penalty was for back field in motion. Kaplan replaced Brill and Hanley replaced O'Connor. Schwartz passed to Hanley who ran to the 17 yard line before he was downed. Schwartz's pass was knocked down in the end zone and it was the Trojan's ball on their 20 yard line. Shaver failed to gain through the line. Mohler went 4 yards through his right tackle. Mohler hit his own right guard for six yards.

Mohler went through right tackle for 2 yards. Kurth stopped Mohler after a one yard gain. Shaver punted to the 11 yard line to Carideo, who was pushed out of bounds by Arbelbide. Shaver finally tackled Schwartz, who followed a six man interference for a 16 yard gain. Schwartz made one yard on a delayed buck through his right guard. Brill bumped into a solid wall for one yard gain. Schwartz' 50 yard pass to Carideo went over the Shaver passed almost straight into the hands of Schwartz, who ran the ball back 15 yards to the 28 yard line. Lukat's pass was intercepted by Shaver.

Shaver brought the ball back five yards to his 32 yard line. Mohler failed to gain on an attempted right tackle dash. Shaver's pass to Mohler was complete but Mohler lost a yard. Shaver's pass to Clarke was knocked down. Clark knocked Shaver's punt out of bounds on the Notre Dame 19 yard line.

A double back field pass, the last one from Kosky to Carideo, netted a gain to the 43 yard line. Lukats made 3 yards through center. A lateral pass was fumbled and recovered by Hanley with a one yard loss. Jaskwich replaced Carideo for Notre Dame. Mohler made a fair catch of Jaskwich's punt on the Trojans' 12 yard line. Notre Dame again broke up Mohler's interference after a 2 yard run around left end.

Hanley intercepted Shaver's pass on the 21 yard line. Hanley made three yards at center and five on the next play. Lukats broke through his right tackle and dived across the goal line for another touchdown. Jaskwhich kicked goal. **Score: Notre Dame, 27; Southern California, 0.**

Beatty replaced Mohler for Southern California. Beatty returned the next kickoff 34 yards to his 39 yard line. Beatty's long pass was incomplete. Beatty gained 11 yards through left tackle. Beatty made 2 yards through right guard. Beatty added six through left end. Beatty's completed pass to Clarke was nullified because it was caught out of bounds. Beatty's pass over the line to Joslin was downed on the Notre Dame 31 yard line was complete. Beatty took the ball over center for six yards as the game ended.

Final score: Notre Dame, 27; Southern California, 0.

HAWKS TO MEET FALCONS TONIGHT ON STADIUM ICE

Chicago to Keep League Lead, Win or Lose.

On Stadium Ice

BLACKHAWKS.		FALCONS.
Gardiner	G	Dolan
Abel	D	Nolin
Westworth	D	Rankin
Somers	C	Goodbue
March	R. W.	Filmer
Arbour	L. W.	Sands

BY EDWARD BURNS.

The Chicago Blackhawks are a little touchy in the matter of implications that they have been playing over their heads thus far in their National Hockey league schedule.

So tonight they are going to do their darndest, so they promise, to give the Detroit Falcons a severe spanking, even though they don't need the victory to retain their top position in the National league standings.

Gottselig in Hospital.

The boys will be obliged to carry out their devastation plan without the services of Johnny Gottselig, their leading scorer, who will undergo an operation on his throat at St. Luke's hospital this afternoon. Johnny will not return to the ice for about a week.

We haven't seen the Falcons play and we'll not attempt to make the fans believe we are familiar with the cast. But we have an expert right here at the microphone, folks, who is willing to speak to you for a few hours on the Detroit personnel.

Mr. Joseph C. Farrell now is speaking:

"One of the most complete and sweeping pieces of rebuilding in the entire history of the National Hockey league has been accomplished by chubby, smiling Jack Adams, pilot of the Detroit crew.

Introducing Two More Lions.

"George Hay, Larry Aurie, and Bert McInenly will be on the second line with Jimmy Creighton. Herbie Lewis, and Stan McCabe available for duty on the third line.

"Defensively much of the Falcons' hopes rest upon the capable shoulders of the old timer, Reg Noble."

The Shamrocks' next home game will be against the Duluth Hornets Tuesday night at the Chicago Stadium. The Hornets twice licked the Shamrocks, 1 to 0, at the opening of the American Hockey league season. As a consequence the Shamrocks are forecasting the most spirited fight that has been staged in the American league season to date.

The Hornets are coached by Shorty Green, former manager and coach of the New York Americans, and three former National leaguers are with the troupe. They are Charley Langlois, Red Green, and Laurie Scott.

YELLOW FINGERS that DISGRACE

INSTEAD OF ON YOUR FINGERS, YELLOW STAIN STOPS ON ATTACHMENT INSIDE HOLDER

TOBACCO YELLO HOLDER

PROVE THIS FOR YOURSELF!

Smoke the next three packages of cigarettes with a TOBACCO YELLO Holder. Then open the Holder and let your own eyes see the "dark brown" evidence—the sticky yellow stain on the attachment instead of on your lips, fingers and teeth. Your TOBACCO YELLO Holder is guaranteed to show you! Or your money will be refunded.

No other holder is like it!

NOTE: The Tobacco Yello Holder stops 66.5% of the yellow stain (TAR) 9000 doctors are using this holder.

Sold by Cigar, Drug and Department Stores—5¢ Briar and Colors for men and women. $1

KAUFMANN BROS. & BONDY, INC. Est. 1631 120 Fifth Ave., New York, N.Y.

LIGHTNING ON SKATES

HOCKEY

TONIGHT AT 8:30

BLACKHAWKS vs. DETROIT FALCONS

SEATS ON SALE AT BOX OFFICE

CHICAGO STADIUM

RESERVED SEATS 75¢ 1.10 1.65 2.20 3.30

STADIUM

FRIGIDAIRE concentrates in the Chicago Tribune

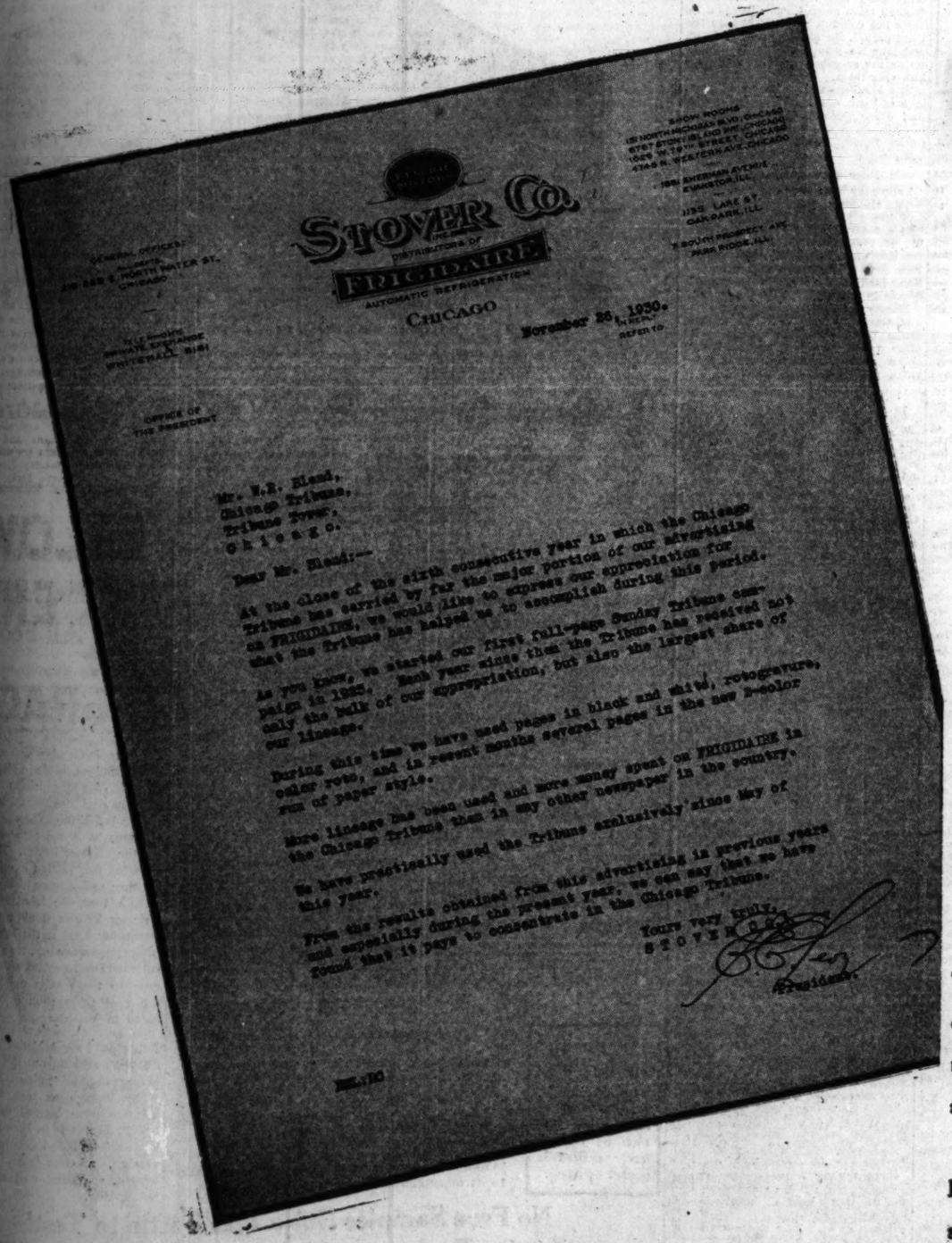
STOVER CO.
DISTRIBUTORS OF
FRIGIDAIRE
AUTOMATIC REFRIGERATION
CHICAGO

November 26, 1930.

Mr. E.E. Hand,
Chicago Tribune,
Tribune Tower,
Chicago.

Dear Mr. Hand:—

At the close of the sixth consecutive year in which the Chicago Tribune has carried by far the major portion of our advertising on FRIGIDAIRE, we would like to express our appreciation for what the Tribune has helped us to accomplish during this period.

As you know, we started our first full-page Sunday Tribune campaign in 1925. Each year since then the Tribune has received not only the bulk of our appropriation, but also the largest share of our lineage.

During this time we have used pages in black and white, rotogravure, color roto, and in recent months several pages in the new Duplex run of paper style.

More lineage has been used and more money spent on FRIGIDAIRE in the Chicago Tribune than in any other newspaper in the country.

We have practically used the Tribune exclusively since May of this year.

From the results obtained from this advertising in previous years and especially during the present year, we can say that we have found that it pays to concentrate in the Chicago Tribune.

Yours very truly,
STOVER CO.
President.

EEL:DC

FOR the past six years the Stover Company, Chicago distributor of Frigidaire, has relied upon the Chicago Tribune for major assistance in selling electrical refrigerators to the home-makers and home builders in Chicago and adjacent territory.

On week-days and on Sundays they have used the Tribune to place their sales messages before Chicago's largest, most responsive audience of men and women readers. They have used pages in black-and-white, in rotogravure, in color rotogravure, and in run-of-paper 2-color.

During each of these years the Chicago Tribune carried more Frigidaire lineage than any other Chicago paper. In May of this year, after checking results, the Stover Company decided to use the Chicago Tribune alone.

Of the Stover Company's advertising policy, Mr. E. E. Levy, president, says:

We have used the Tribune exclusively since May of this year.

"From the results obtained from this advertising in previous years, and especially during the present year, we can say that we have found that it pays to concentrate in the Chicago Tribune."

Chicago Tribune

THE WORLD'S GREATEST NEWSPAPER

Total Average Circulation, November, 1930:
In Excess of 815,000 Daily; 1,080,000 Sunday

JUDGES CONSIDER 10 PLAYERS FOR TRIBUNE AWARD

Ballots Go Out This Week for Mail Vote.

PREVIOUS WINNERS.
1924—Red Grange, Illinois.
1925—Tim Lowry, Northwestern.
1926—Benny Friedman, Michigan.
1927—Ken Rouse, Chicago.
1928—Chuck Bennett, Indiana.
1929—Bill Glassgow, Iowa.

BY HARVEY WOODRUFF.

Ten players, one on each eleven, have been voted by their teammates as the most valuable players on these respective ten teams.

From this group, so chosen, will be picked the Big Ten player of greatest value to his team during the season of 1930. That choice will be made by the board of award, consisting of the Big Ten coaches, ten officials who have worked in conference games this fall, Commissioner Griffith, Wilfrid Smith [successor to the late Walter Eckersall], and the writer. To this choice will be presented THE TRIBUNE'S seventh annual trophy, a sterling silver football, actual size, mounted on an ebony base.

Names of Contenders.

The ten players from whom the choice will be made are:

Bob Clark, center, Northwestern.
Jack Wheeler, half back, Michigan.
George Stears, guard, Purdue.
William Lusby, full back, Wisconsin.
Wesley Fesler, end, Ohio State.
Clarence Munn, guard, Minnesota.
Joe Zeller, guard, Indiana.
Stan Bodman, tackle, Illinois.
Wally Knudson, full back, Chicago.
Oliver Sansen, half back, Iowa.

Letters will be mailed this week to members of the board of award and the result of the balloting will be announced as soon as it is complete. At this season of the year when many coaches are away on short vacations or for conferences, replies are slower than usual. The result should be known in time for a Christmas surprise to the winner.

How Award Will Be Made.

The method of balloting is this: Members of the board of award will be asked to name their first and second choices for the honor from the list of ten named above. Each first choice will count two points and each second choice will count one point. The highest aggregate of points will determine the winner.

Each coach will be privileged to name the selection from his own college is he so elects. In the past, when the choice was a "free field" with none named in advance, coaches were told it was hoped they would be able to name conscientiously one player from their own team. Such suggestion no longer is necessary.

Result of the balloting will be announced as to the leader. Each individual ballot is regarded confidential, and will not be divulged. If for any reason, the votes cast for any candidate are such that publication might indirectly reveal his voting sponsors, the total will be omitted. Names, however, of each player receiving votes will be published.

Use New Method This Year.

This is the first season that THE TRIBUNE sports department has undertaken this method of awarding the silver football. Heretofore, members of the board of award have named their choices from the entire playing personnel without restriction on their choices. The plan was successful, but it had one distinct disadvantage. Where one or more players on the same eleven were equally prominent, the tendency was to divide their strength and their college thus had less chance of a representative carrying away the prize, which is an honor not only to the individual, but to the entire student body as well.

Moreover, THE TRIBUNE sports department thought that more than one person should be honored. Hence the decision to enlarge the plan and give each college some part of the limelight. Added to this thought was the fact that THE TRIBUNE discontinued this year the practice of naming all-star elevens owing to the not unusual unfairness of such selections.

Don't Seek "Greatest" Player.

Readers following this contest should remember that no effort was made to name the "greatest" player on each eleven and no effort will be made to name the "greatest" player in the Big Ten. The gauge is the most useful player, the player of greatest value to his team as a whole.

Qualifications under this heading necessarily imply being a good or consistent performer, but they also include leadership, self-sacrifice, spirit, sportsmanship—all the traits which sometimes do not show to the spectators, but are known to coaches and officials, who meet the boys at close range.

In this connection it is interesting to note that, of the ten named by the players themselves, six are line men and four are back field men. The choice of ball carriers by their mates showed marked preference for those backs who also were good defensively as well as offensively.

Line Men Win Twice.

When the trophy was first offered, in 1924, the greatest fear was that a line man never would be chosen, because he was less conspicuous. The makeup of the board of award, however, guarded against that contingency. Two of the previous six winners have been from the line.

Readers may, if they choose, send in their opinions during the period of balloting. Such communications will be considered by Wilfrid Smith and the writer if they present any new ideas. If not more than 100 words and suitable for publication, they may appear in "The Wake." Other members of the board of award will use their own judgment in considering such recommendations from the public.

Greenleaf Defends World Billiard Title Tomorrow

New York, Dec. 6.—(AP)—With $20,000 and the added prestige of a world's crown at stake, Ralph Greenleaf of New York will begin the defense of his world's pocket billiard title against seven of the nation's ranking players Monday.

AMONG THE FOLKS IN HISTORY

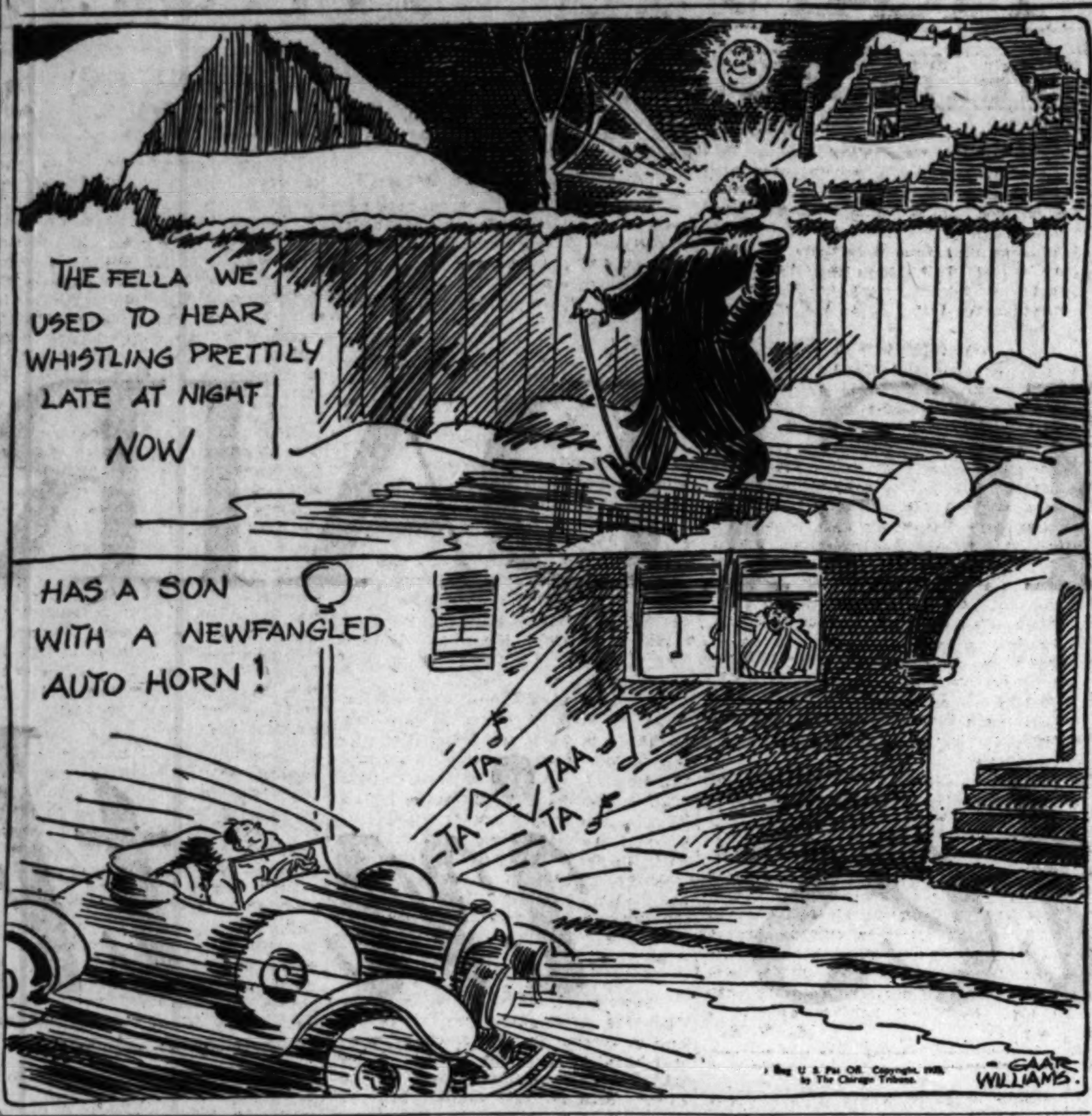

How to Halt Diving Boxers —A Hint From Aquarium

BY EDWARD BURNS.

Solve one problem and along comes another one. Life is like that, especially in the prize fight business.

For a long time those charged with the regulation of boxing were distressed by the epidemic of fouls which brought precipitate terminations to fights, with the ticketholders invariably cast as a mob of saps.

The thing got so raw, you'll recall, that in many states it recently has become necessary—a legal order—for the fighters to wear protective equipment which reduces the possibility of severe injury by a low blow to an almost negligible minimum. The fighters and their managers at first squawked on the use of protective devices, but, brazen as they are, could not think up an evasion that they had the crust to present.

"Victims" Fear Medics.

This disturbed the fighters who don't like to even pretend to fight, for most of them have learned that

a capable medical examiner can tell whether a knockout is real or feigned. And few pugilists have the courage to submit to a real knockout if they can help it. Anyhow, the Carnera tour and the scandals thereof made the feigned K. O. passé.

Fight managers are at times resourceful, however, and it now appears that the idea of leaving the ring completely is in for a great vogue until the tardy commissioners of boxing here and there will do something to discourage the act.

All the pugilist designated as the loser has to do, at least in Illinois, is to get outside and stay outside the ropes while the referee and timekeeper count 20. The pugilist who has been designated as the winner then officially is adjudged the victor by a technical knockout.

The fighter must receive no assistance in getting back into the ring until after he is counted out. This is a delightful feature of the technique we are discussing.

In the case of a tough commission it is possible for the designated loser to dive out of the ring and off the platform, and, if he fails to get properly tangled up, signal a planted confederate, such as an usher, who helps him recover his poise, but causes him to be disqualified. Or if a great deal of realism is required, the confederate may tangle with the designated loser. The scissors hold is the best for this.

Of course it takes some skill to fall out a ring without exciting suspicion or suffering real injury.

We don't know whether you go to the theater often, but there's a team of musical revue acrobats dressed as sailors, and one of the sailors picks up the other and drops him, flat on his back, to the floor of the orchestra pit. It's a marvelous stunt and shows what can be done with skill and practice.

Press Row Breaks Fall.

The fighters, however, have a break on the sailor, for the fighter has his fall broken by telegraph operators, boxing commissioners, authors and plain crashers, whereas there is nothing between the sailor and the floor when he starts his tumble.

We recently witnessed what was billed as a fight between a champion —a real fighting champion, incidentally —and a man some 36 pounds heavier than the champ. Just a few folks were in attendance and the small turnout unquestionably was a blow to the vanity of each performer.

The first 58 seconds of the first round saw the heavier gent half through the ropes on one occasion and clear out of the ring and on the concrete in the second instance. His two onslaughts on the ropes for some reason or other reminded us of one of those green, buzzing bull flies that make such a hubbub in trying to fly through a plate glass window.

At Last—He Gets Out.

The big boy succeeded in ending the fight with 58 seconds of ring endeavor, but the poor fellow wasn't as skilled as the aforementioned sailor, and despite the human buffers on whom he lit on the way down, he really hurt his knee.

But this is just an accident and is not likely to happen to other artists who employ the ring leaving technique as a means of establishing the 58 second month for ring laborers.

No boxing commissioner has asked us to help out on a solution of the ring leaving problem, but we were over to the aquarium the other day and had an idea.

Here's How to Stop It.

The way to keep fighters from leaving the ring while the fight is supposed to be going on seems quite simple, now that we've thought it all out. All the commission has to do is enclose the ring with slabs of heavy, shatterproof glass, the panels being about a foot beyond the ropes and as high as the top rope.

Then, if a designated loser tried to climb out of the enclosure, wouldn't it be evidence that he was full of deceit?

Of course chicken netting or bars could be used instead of the shatterproof glass, but this would make the customers squint, and they suffer enough as it is.

Appleby Adds to Cue Lead Over Fessenden

Madison, Wis., Dec. 6.—(AP)—Edgar Appleby, New York, national amateur 18.2 balk line billiard champion, tonight rounded the two-thirds mark in his 900 point match with Ray Fessenden, Madison challenger and former champion, with a lead of 600 to 292. Appleby won the opening block, 300 to 135, earlier today.

BERWYN ELEVENS CLASH.

Berwyn Yellow Jackets, pro eleven, will meet the Berwyn Parrots, amateur team, this afternoon at Berwyn stadium, 29th street and Ridgeland avenue, to decide the Berwyn football championship.

LOYOLA OF SOUTH BEATS DETROIT IN CHARITY GAME, 9-6

New Orleans, La., Dec. 6.—(AP)—Loyola of the South defeated the University of Detroit team, 9 to 6, today in a charity football game. Loyola made its first touchdown against Detroit's second string men and narrowly missed two other touchdowns against the varsity. Loyola gained two points on a safety when Detroit player was downed behind his goal as he attempted to pass. Detroit scored in the last quarter.

Canadian Geese Take a Tumble in Hunters' Blind

BY BOB BECKER.

If the wild geese which come to the broad, flat sand bars above Cairo, Ill., do not watch their steps during their nightly frolics on the bars, the owners of these lands will have to light up the underground blinds to keep the prowling birds from falling into them. When we visited the goose country a few days ago we found that two honkers, one of the Canadian variety and the other a beautiful snow goose, had taken a tumble into a pit blind, even though the blinds were almost completely covered.

When we were visiting the sand bars to pit our wits against the crafty honkers and to see them sweep into their night roost by the thousands, we heard about a "brant" that had fallen into one of the blinds.

It seems that this bird, along with thousands of other geese—mostly of the Canadian variety—had occupied the bar the enight before. Apparently the brant, walking around in the dark, had not looked before it stepped, so it tumbled into a five foot pit which serves as a goose blind. The bird was unhurt by the fall.

It couldn't get out of the pit, because geese, like airplanes, must have a runway in order to get into the air. They cannot "spring" like a mallard and get altitude quickly.

On the contrary, the heavy bodied honkers must have enough wing and foot room to operate their four or five foot wing spread and at the same time push with their feet in a sort of galloping push-'em-up movement.

We had one of the boys take us around to see the brant that had tumbled off the bar. It wasn't a brant at all. It was a snow goose, and a beauty, too. Apparently, any goose not a Canadian is listed as a brant by the residents along the Mississippi river above Cairo.

The true brant has head, neck, throat and upper breast and shoulders blackish, whereas the snow goose is white [just as its name indicates], except for the ends of its wings and the wing coverts. Moreover, brant are quite rare in the interior, whereas the Mississippi valley is on the migration route of the blue and snow geese.

This snow goose that tumbled into a pit had company a couple of nights after its accident, because a Canadian honker also took a high dive into a pit one dark night. It also was uninjured, so it is assured of a plenty to eat, a long life and kind treatment.

HUMBER DRILLS CADETS AS SASSE SCOUTS MIDDIES

West Point, N. Y., Dec. 6.—[U. P.]—The Army football team went through a long workout today under the direction of Capt. "Polly" Humber in the absence of Maj. Ralph Sasse and members of his coaching staff, who were scouting Navy at Philadelphia.

The Plebe team, using navy formations, and the scrubs provided the varsity with a hard offensive and defensive practice. The workout is the first of the finishing touches for the post-season game with Navy next Saturday. Similar sessions are planned for Monday, Tuesday, and Wednesday of next week.

CARTHAGE BEATS WESTERN STATE TEACHERS, 12-6

Carthage, Ill., Dec. 6.—[Special.]—The Carthage college football team defeated the Western State Teachers College of Macomb here this afternoon, 12 to 6. Carthage scored a touchdown in the second and third quarters, while Western rallied in the final moments of the game to save itself from a shutout. Henkenson of Carthage and Bodecker of Macomb were outstanding players.

Rice Gives Iowa State Its 16th Straight Grid Loss, 13-7

Houston, Tex., Dec. 6.—(AP)—Iowa State lost its sixteenth consecutive football game here this afternoon when they were defeated by the Rice Institute Owls, 13 to 7. The Iowans, trailing all the way, came back late in the fourth quarter to make their only tally.

NAVY SINKS PENN BY SECOND HALF ONSLAUGHT, 26-0

Halt Masters and Gentle to Win on Land, in Air.

Navy Victory

NAVY [26].		PENN [0].
Steffanides	L. E.	Burnett
Bowstrom	L. T.	Sokolis
Underwood	L. G.	Willson
Tuttle	C.	Engle
Gray	R. G.	Cullen
Bryan	R. T.	Olsen
Byng	R. E.	Riblett
D. Bauer	Q. B.	Gentle
Gannon	L. H.	Masters
Kirn	R. H.	Munger
Hagberg	F. B.	Greene

Touchdowns—Hurley, Gannon [2], Castree. Points after touchdowns—Bowstrom, Byng.
Substitutions — Navy: Williams for D. Bauer; Hurley for Kirn; Black for Tuttle; Johnson for Gray; Chamber for Bryan; Torgerson for Steffanides; Elliott for Byng; Castree for Gannon.
Penn: Tanseer for Burnett; Necomb for Cullen; Morris for Sokolis; Ford for Masters; Baffel for Tanseer; Colli for Greene; Sweeney for Olsen; Perina for Munger; Ouderdonck for Gentle.
Referee—W. G. Crowell [Swarthmore]. Umpire—C. J. McCarthy [Episcopal academy]. Head linesman—H. A. Fisher [Columbia]. Field judge—E. E. Miller [Penn State].

Philadelphia, Pa., Dec. 6.—[Special.]—The United States Navy eleven left the football team of Pennsylvania thoroughly and convincingly beaten, 26 to 0, at Franklin field today.

Through the first half of the game, with 60,000 people sitting under a lowering gray sky to watch, the Navy football team shoved Penn back on its heels but couldn't score. Then, in the third period, the steady fire took effect and four Navy touchdowns were hung up on the scoreboard, with two points following them.

The Middies stopped the running attack of Penn, and kept Masters, Gentle and other Penn backs shackled. In the air, Penn could do no better; her backs threw passes but they could complete only two for real gains.

Penn Slightly Favored.

Penn may have been favored slightly before the start, but these midshipmen had heard nothing about that. They had a football game to win and they did it with few waste motions. A fumble, an intercepted Penn pass, a long pass of their own and a blocked Navy kick set the stage for four touchdowns in the second half.

Hurley and Gastree each scored one and Gannon added two. Capt. Bowstrom place kicked the extra point after the first score, and Williams threw a neat pass to Byng for the extra point after the third.

Hurley Looks Good.

In defeating Penn, Navy uncovered a fine power back in Hurley after Kirn, his nose bloodied, left the game at half time. In the line, Tuttle turned in a fine performance at center as did Bowstrom at tackle.

James Rides Three Winners at Jefferson

New Orleans, La., Dec. 6.—(AP)—Battling his way toward the top of the 1930 jockey honor list, Eugene James, former Louisville newsboy, today rode home three winners at Jefferson Park.

Although it was a common occurrence for the little apprentice to ride three winners a day on the northern tracks, it was the first time he had turned the trick at the Jefferson Park meeting, which opened on Thanksgiving day.

The triple placed him in a position to head the list of jockeys in winners for the year.

James' first victory was on F. Cammarita's Nervator in the opening race. He then waited until the fifth number before piloting Phil Reuter's Bob Kernan home in front of his field. He completed his triple with a triumphant ride on J. Keller's Delmonico in the sixth race.

The Superior stable's Supreme Sweet, heavily played by the big crowd, scored impressively in the French hospital handicap—the six furlong feature of the card. A length and a half back of the fast stepping filly followed D. Bentham's Martis, racing with Frank Sereba's War Instigator third.

JEFFERSON PARK RESULTS.

FIRST RACE—Purse $800, claiming, two year olds, mile and 70 yards:
Nervator, 98 [James]......10.00 4.20 3.80
The Duke, 105 [Arnold]...... 4.60 4.40
Playbird, 95 [Cogan]...... 10.00
Time, 1:47. Chilly Flight, Flagg Porter, Escobita, Fast Life, Right Now, and Atlas ran.

SECOND RACE — Purse $800, claiming, three year olds and up, 1 1-16 miles [first division]:
Tin Hat, 112 [Arnold]... 9.20 4.40 4.00
Don Tinky, 109 [Whit'ker] 5.20 2.80
Miss Maryl'd, 104 [Rich'd] 3.60
Time, 1:48 4-5. Peter, Dante, Corrine D., Anaconda, Bonfils, Pagan Laddie, Southland Belle, Mollie Dear and Sun Baby ran.

THIRD RACE — Purse $1,000, handicap two year olds, 5½ furlongs:
Donny Johnny, 114 [Snider] 12.00 4.00 2.80
Ima Dreamer, 106 [Yerrat] 4.20 2.60
Tarzan, 108 [Marcum]..... 3.80
Time, 1:07. The Judge, Bill Morris, Bright Comet, and Purple Lady ran.

FOURTH RACE—Purse $1,000 French hospital trophy handicap, all ages, 6 furlongs:
Sup'e Sw't, 106 [F.C.Smith] 7.00 3.40 3.00
Martis, 109 [R. Buckley].. 5.40 4.00
War In'tor, 105 [A.Snider] 3.40
Time, 1:13 1-5. High Score, Cox Air, and Silver Cord ran.

FIFTH RACE—Purse $800, claiming, three year olds and up, 1 1/16 miles:
Bob Kernan, 108 [E. James] 3.40 2.20 2.20
Cockrill, 108 [A. Dickey].. 2.40 2.20
Fair Beth, 100 [J. Smith].. 3.00
Time, 1:47 1-5. Dress Ship, Come On and Cry Baby ran.

SIXTH RACE—$800 claiming, 3 year olds and up, 1¼ miles:
Delmonico, 107 [E. James] 6.40 4.20 2.80
Spanflow, 104 [J. M. Jones] 5.00 3.20
Wood River, 107 [K. Meade] 2.80
Time, 2:07 1-5. Sharon, Black Thunder, Boom, and Bluefish ran.

SEVENTH RACE—Purse $800, claiming, 3 year olds and up, 1 1/16 miles [second division]:
Finnic, 110 [Dupuy]...... 8.00 5.20 5.00
Lansquenet, 112 [R. Whitaker]...... 6.60 5.60
Griff W., 112 [J. Gin'ioni]... 8.20
Time, 1:48 4-5. Participate, Vagabond, Harpoon, Wayfarer, Alma, Forbis, and Boyish Bob ran.

Western Maryland Wins State Grid Title, 7 to 0

Baltimore, Md., Dec. 6.—(AP)—Western Maryland's unbeaten football team marched 65 yards to a touchdown in the fourth period today to win the state championship by defeating the University of Maryland, 7 to 0. It was Western Maryland's 27th game without defeat.

Doctor of World Wide Experience Tells How To Regain Health!

DR. ROY J. JUHRE, A.B., A.C., M.D., 127 W. Erie St., Chicago

Graduate of Foreign and American Universities, with several years' army experience, who has practiced medicine over many parts of the world.

"I Always Recommend Vitalex for Disorders of Stomach, Liver, Kidneys and Bowels," Says Dr. Juhre

Dr. Juhre tells us: "I have tried your Vitalex and I find that it is an excellent product, as it contains the ingredients that go to make up a strictly first-class tonic, one that is indicated in a variety of ills that human flesh is heir to, such as an overworked liver, biliousness followed by headache, coated tongue, nausea, pain in the back, palpitation of the heart, a variety of kidney complaints; acidosis, meaning an increased acidity or gas on the stomach. You may avoid or overcome nefritis or inflammation of the kidneys, and cystitis or inflammation of the bladder if Vitalex is used persistently.

"The ingredients of Vitalex are some of the oldest and best known to the medical profession and have never been improved on or replaced by other ingredients, consequently they have stood the test of time and are the best known remedies for the complaints above mentioned. Therefore, I do not hesitate to recommend them, for they are worthy of the highest recommendation. So I feel that I am spreading sunshine when I am recommending Vitalex to the public."

All Three of the Vitamins Not Found In All Food

Vitamins are found in certain foods and fruits. They are found in ... and in certain salts and meats. To-day's methods of food preserving and cooking often destroy the ... elements in food which give nutritive and sustaining value. Because of this, leading health authorities unite in declaring that a tonic, alterative and eliminative combined with vitamins is a most natural balance for the scale of health. The demand reported for Vitalex is evidence that the men and women of this city ... certain that the laboratory responsible for Vitalex would not support a seven-day trial if the heads of the laboratory were not sure of the results which have been found to be true to those who use vitamins in the new form such as when combined in Vitalex.

Reporters have said that in the ... numbers seeking out this new health-giving medical preparation that as many women as men were ... Women have learned that the ... beauty secret is to have good health as the foundation of a perfect complexion, a clear skin, a pleasant breath, sparkling eyes and pleasing personality.

Vitalex in Tablet Form incorporates the true value of liquid Vitalex, yet can be conveniently carried in pocket or purse.

Real Relief from Rheumatic Pain

Does your back ache? Do you have twinges in the shoulders? Stiff arms? Are you crippled so walking is difficult? Are your hands twisted and gnarled? Are your knees stiff? Does rainy weather or change of weather torture you with shooting pains? Dr. Kunkel of Philadelphia says, "Vitalex is a Specific for Rheumatism, in addition to its other merits."

No Free Samples But a Full Bottle to Test!

Tear Out This Important Reminder—Vitalex on Sale at All

Walgreen Co.

Economical and Other Good Drug Stores

The Joy of New Energy

VITAMINS, the magic word, is all embracing in modern therapy. These essentials though minute substances, control the health and well being of every man, woman and child on the face of the earth. Deficiency in Vitamins spells disaster to life. The proper balance of the essential Vitamins means the joy of new energy, health, and longer life. Vitalex, with Vitamins B, C and D scientifically blended with herbal juices, presents a tonic for modern days, for the men and women, old and young, who need these life sustaining and health promoting elements to correct disease, overcome inherent weakness, liven up sluggish intestines and banish pains, aches rheumatic acids, constipation, dyspepsia and many other common disorders and chronic conditions.

GUARANTEE

It is absolutely guaranteed in writing that Vitalex will help cases of general exhaustion, biliousness, sleeplessness, headaches, backaches, dizzy spells due to constipation gases or the druggist will refund the complete purchase price.

Every person who would like to feel better, eat better, sleep better and look better can obtain a bottle of this wonderful Vitaminized Vitalex on this liberal offer: that if Vitalex does not bring satisfactory results by the end of seven days you may return the unused portion of the bottle and have your full purchase price refunded. Vitalex contains nothing harmful whatsoever and it may be the beginning of a new life for you.

Don't delay. Start taking Vitalex TODAY. The pure, harmless ingredients are carefully explained to you. You will get a new grip on life at once. Your improved health and appearance will be a revelation.

VITALEX MID-WESTERN DIVISIONAL HEADQUARTERS, 2738 Pine Grove Ave., Chicago

COLGATE BEA[TS] N. Y. U., 7 TO 6 [IN] CHARITY BAT[TLE]

Small Attendance ... It Financial Failu[re]

BY WESTBROOK PE...
[Chicago Tribune Press Serv...

New York, Dec. 6.—Notw... ing the attraction of thre... two football teams, good wea... the cause of charity, Colgate ... York university played th... season game for the benefit ... employed before a crowd of ... than 15,000 in a stadium ... 75,000 this afternoon and th... tion was a financial flop. ... won, 7 to 6, after a final s... carried New York 69 yar... touchdown in the last two ... of play.

John Orsi, one of the Col... who had scored the touchdow... side in the first period, broke ... and blocked a place kick ... the toe of Jimmy Tanguay ... the victory for Colgate as ... on the large red dial moved ... a final little jump to close ...

Crowd Stays Away

These two universities, Co... New York U., were the only ... ian schools of any prominen... east to volunteer to produc... for the relief of the depr... ment in the metropolis. T... not natural rivals and thei... was one that obviously requ... pressure exploitation. But t... newspapers whooped it up ... days and Jimmy Walker, th... came to the Yankee stadiu... son, the customers remained ... millions, the game was playe... parative privacy and charit... a severe attack of chilbla... site was the Yankee stadi... the Army and Navy will ... game for the same cause n...

There are misgivings now ... success of that one, for t... price tickets are not selling ... as the promoting committee ... pected and even some of ... seats in the end zones are ... ing for buyers. Today's pie... fered at prices ranging from ...

Boys Try Hard.

The college boys flung ... about the yard with a reck... gard for their health which ... a much better response, bu... players do not customarily ... themselves with counting ... and they may not have kn... their efforts were unapprecia...

Len Macaluso, the Colgate ... exacted a lot of yardage ... York U.'s wavering forward ... first half of the game, ... through the holes with a ... sometimes seemed to be pu... own interference as well as ... New York university before ... the touchdown in the fir... came from a forward pass in... took only a supporting par... caught the ball from Capt... score. Macaluso then kicked ...

Twice again Colgate was ... tion to score, once in t... period when the ball stalle... a solid defense on the one ... and again in the final pe... the attack failed three yard... goal. Macaluso's drive lost ... the defense stiffened in pro... his proximity to the goal. ... good for jumps of eight and ... between the 25 yard line... gains dwindled sharply t... when touchdowns seemed in...

N. Y. U. Opens Driv[e]

New York U.'s drive for ... down swept quickly down ... from their own 29 yard l... goal within a couple of min... took the ball on downs and ... went away to his left for ... gain. There was only one ... the New York lineup in t... spasm of the game and ... sophomore substitute named ... who plucked a long pass ... air, thrown by Tanguay, fo... big gain. The ball arched ... whole cast to settle in his ... Colgate's 34 yard line.

Again Tanguay scurried ... and for a ten yard gain a... small groups of undergra... up two opposing yells, st... not very substantial in ... stadium but full of feeling. ... threw another pass to the ... sub, and Dunn was throw... yards from theg oal. Th... yard penalty was assessed ... gate and New York U.'s ... their violet jerseys and m... helmets stepped off thei... huddle and hike at a has... save seconds of time.

Tanguay failed to gain t... the first down, but Joe L... over the pile on the next ... a touchdown. The failure ... as Orsi crashed through t... was the deciding play of th... the bands began to stir o... lines for the closing cerem...

A gun boomed. The tea... and fled to the lockers. ... partment band fell in on t... tween the rival bands of th... ties and they horned some... at the disappearing attend...

N. YORK. U. [6].		COLG...
Nemecek	L. E.	
Concannon	L. T.	
Arenstein	L. G.	
Schneider	C.	
Chalmers	R. G.	
Murphy	R. T.	
Marshall	R. E.	
J. Lamark	Q. B.	
Firstenberg	L. H.	
J. MacDonald	R. H.	
W. McNamara	F. B.	

Referee—Ed Thorp [De La ...]. Umpire—C. G. Eckles [Washington ...]. Lineman—T. J. McCabe ... Field judge—D. B. Dougherty ... and Jefferson.
Touchdowns—Orsi Lamark. ...—Macaluso [placement].
[Copyright: 1930: By The Chic...

Fight Card

TOMORROW NIG[HT]
AT WHITE CITY.
Nino Ramm vs. Johnny Free...
Edgar Norman vs. Charlie A...
Steve Hess vs. Chief Jack Ell...
Charlie Crocker vs. Jackie Da...
Babe Kellar vs. Billy Frick.
Earl Ogren vs. Don Warden.

AT K. OF C. CLUBHO[USE]
[4711 West Madison st...
Bud Moore vs. Steve Resine.
Lou Dana vs. George McGee.
Virgil Bent vs. Joe Resina.
Mike Kasnia vs. Jim Fontana.
Carmen Grieco vs. Johnny W...
Pete Smagata vs. Jim Fay.

MOTORS—TRAFFIC—HIGHWAYS

COLGATE BEATS N. Y. U., 7 TO 6, IN CHARITY BATTLE

Small Attendance Makes It Financial Failure.

BY WESTBROOK PEGLER.
[Chicago Tribune Press Service.]

New York, Dec. 6.—Notwithstanding the attraction of three bands, two football teams, good weather, and the cause of charity, Colgate and New York university played their postseason game for the benefit of the unemployed before a crowd of not more than 15,000 in a stadium built for 75,000 this afternoon and the production was a financial flop. Colgate won, 7 to 6, after a final sweep had carried New York 69 yards to a touchdown in the last two minutes of play.

John Orsi, one of the Colgate ends, who had scored the touchdown for his side in the first period, broke through and blocked a place kick hot from the toe of Jimmy Tanguay to save the victory for Colgate as the hand on the large red dial moved across in a final little jump to close the game.

Crowd Stays Away.

These two universities, Colgate and New York U., were the only two civilian schools of any prominence in the east to volunteer to produce a game for the relief of the depressed element in the metropolis. They were not natural rivals and their meeting was one that obviously required high pressure exploitation. But though the newspapers whooped it up for five days and Jimmy Walker, the mayor, came to the Yankee stadium in person, the customers remained away by millions, the game was played in comparative privacy and charity suffered a severe attack of chilblains. The site was the Yankee stadium where the Army and Navy will play their game for the same cause next week. There are misgivings now as to the success of that one, for the middle price tickets are not selling as briskly as the promoting committees had expected and even some of the cheap seats in the end zones are still yearning for buyers. Today's piece was offered at prices ranging from $2 to $6.

Boys Try Hard.

The college boys flung themselves about the yard with a reckless disregard for their health which deserved a much better response, but football players do not customarily concern themselves with counting the house and they may not have known that their efforts were unappreciated.

Les Macaluso, the Colgate full back, exacted a lot of yardage from New York U.'s wavering forward line in the first half of the game, plunging through the holes with a drive that sometimes seemed to be pushing his own interference as well as the whole New York university before him. But the touchdown in the first quarter came from a forward pass in which he took only a supporting part and Orsi caught the ball from Capt. Hart to score. Macaluso then kicked the goal.

Twice again Colgate was in a position to score, once in the second period when the ball stalled against a solid defense on the one yard line and again in the final period when the attack failed three yards from the goal. Macaluso's drive lost power or the defense stiffened in proportion to his proximity to the goal. He was good for jumps of eight and ten yards between the 25 yard lines, but his gains dwindled sharply to nothing when touchdowns seemed imminent.

N. Y. U. Opens Drive.

New York U.'s drive for the touchdown swept quickly down the field from their own 29 yard line to the goal within a couple of minutes. They took the ball on downs and Tanguay went away to his left for a ten yard gain. There was only one senior in the New York lineup in this closing quarter of the game and it was a sophomore substitute named Bill Dunn who plucked a long pass out of the air, thrown by Tanguay, for the next big gain. The ball arched over the whole cast to settle in his hands at Colgate's 34 yard line.

Again Tanguay scurried around the end for a ten yard gain and the two small groups of undergraduates set up two opposing yells, strident and not very substantial in so large a stadium but full of feeling. Tanguay threw another pass to the sophomore sub, and Dunn was thrown only six yards from the goal. There a five yard penalty was assessed against Colgate and New York U.'s squad in their violet jerseys and marshmallow helmets stepped off their military battle and hike at a hasty gait to save seconds of time.

Tanguay failed to gain the yard on the first down, but Joe Lamark slid over the pile on the next plunge for a touchdown. The failure of the kick as Orsi crashed through to deflect it was the deciding play of the game and the bands began to stir on the sidelines for the closing ceremonies.

A gun boomed. The teams recoiled and fled to the lockers. A police detachment band fell in on the field between the rival bands of the universities and they horned some selections at the disappearing attendance.

N. YORK. U. (6).		COLGATE (7).
Schiebel	L. E.	Sullivan
Abruzzino	L. T.	Schiebel
Hart	L. G.	Doyle
Terry	C.	Marsland
Macaluso	R. G.	Lockwood
Orsi	R. T.	Ellis
Lamark	R. E.	Orsi
Thorp (De La Salle)	Q. B.	Abruzzino
Eckles (Washington and Jefferson)	L. H.	Hart
McCabe (Holy Cross)	R. H.	Terry
Dougherty (Washington and Jefferson)	F. B.	Macaluso

Touchdowns—Orsi, Lamark. Extra point—Macaluso (placement).

Referee—Ed Thorp (De La Salle). Umpire—G. Eckles (Washington and Jefferson). Linesman—T. J. McCabe (Holy Cross). Field Judge—D. B. Dougherty (Washington and Jefferson).

[Copyright: 1930: By The Chicago Tribune.]

Fight Cards

TOMORROW NIGHT.

AT WHITE CITY.

Vince Boland vs. Johnny Freeman.
Elmer Norman vs. Charlie Arthurs.
Steve Rosso vs. Chief Jack Elkhart.
Charlie Crocker vs. Jackie Davis.
Eddie Kellner vs. Billy Frick.
Earl Agnew vs. Doc Warden.

AT K. OF C. CLUBHOUSE.

[4711 West Madison street.]

Pal Moore vs. Steve Rosino.
Ray Dunn vs. George McGee.
Virgil Zuni vs. Joe Rosino.
Mike Kandy vs. Jim Fontana.
Charlie Grieco vs. Johnny Walsh.
Ray Gangale vs. Jim Fay.

Packers Seek to Clinch Title Against Bears

Old Rivals Clash

PACKERS.		BEARS.
Nash	L. E.	Johnson
Hubbard	L. T.	Lyman
Woodin	L. G.	McMullen
Earpe	C.	Pearson
Michalske	R. G.	Carlson
Sleight	R. T.	Steinbach
Dilweg	R. E.	Drury
Dunn	Q. B.	Brumbaugh
Blood	L. H.	H. Grange
Lewellyn	R. H.	Lintzenich
McCrary	F. B.	Savoldi

Jumpin' Joe Savoldi will get a real test this afternoon when he faces the Green Bay Packers for the first time since he joined the Chicago Bears in the National Professional Football league. The game will start at 2 p. m. at Wrigley field.

The Packers arrived in town last night, accompanied by a crowd of fans from the Wisconsin city. They expressed considerable indignation because the Bears beat them to it in signing Joe to a contract.

Green Bay must win today to clinch the championship, which it held last year. The Bears have a chance to climb into third position in the standing if they are victorious.

Bears Lose Two Close Games.

The Bears lost a 7 to 0 verdict at Green Bay early in the season and then last month were nosed out, 13 to 12, at Wrigley field.

Bill Senn, who did some good punting against Portsmouth last Sunday, no doubt will get the opportunity to match skill with Verne Lewellyn, who has reigned as the best kicker in the circuit for several seasons. Joe Lintzenich, too, will share in this department, and between the two of them are expected to hold Lewellyn even.

Jugger Earpe, the Green Bay center, has a score to settle with George Trafton and Bert Pearson, who handle the center job for the Bears. Earpe shares with Cal Hubbard, tackle, the distinction of being the burliest of the Packers. He weighs about 240 pounds.

Grange Winds Up Good Year.

Red Grange proved to be the biggest threat to the Packers in both contests this year. He has been playing the best game of his professional career and hopes to top off the league season with a flourish.

Records of past games:

1921—Bears, 20; Green Bay, 0.
1922—No game.
1923—Bears, 3; Green Bay, 0.
1924—Bears, 0; Green Bay, 5.
Bears, 3; Green Bay, 3.
1925—Bears, 10; Green Bay, 14.
Bears, 21; Green Bay, 0.
1926—Bears, 6; Green Bay, 5.
Bears, 19; Green Bay, 12.
Bears, 3; Green Bay, 3.
1927—Bears, 7; Green Bay, 6.
Bears, 14; Green Bay, 6.
1928—Bears, 12; Green Bay, 12.
Bears, 6; Green Bay 16.
Bears, 0; Green Bay, 6.
1929—Bears, 0; Green Bay, 23.
Bears, 0; Green Bay, 14.
Bears, 0; Green Bay, 6.
1930—Bears, 0; Green Bay, 7.
Bears, 12; Green Bay, 13.

Tomorrow the Bears will start practice for their charity game with the Cardinals at Chicago Stadium Monday night, Dec. 15. The proceeds of the game will be handed over to the governor's fund for the unemployed.

Rockne Calls It Greatest Game of Year

[Continued from first sport page]

as the Trojans' pilot walked dejectedly from the gridiron late in the game, his face buried under his arm to hide the tears that welled from his eyes.

It seemed for a moment in the third quarter that a fist fight was going to cause trouble on the playing field, as Bert Metzger, the scrappy little Irish guard, and Johnny Baker, Trojan guard, swung their fists passionately but ineffectually at each other. Conley and Schwartz bore down on the group of players surrounding the bellicose guards and nudged Metzger away just as Referee Frank Birch galloped up to the scene. Birch made Baker and Metzger shake hands and the game proceeded.

Just as Substitute Full Back O'Connor did the heavy ground gaining for Notre Dame, a substitute, Blanchard Beatty, 158 pound third string quarter back of the Trojans, presented his eleven with the bulk of its yardage. Entering the game late in the fourth quarter, Beatty carried the ball on five successive plays after running back the kickoff for 34 yards, and piled up a total of 25 yards in six plays. He completed one long pass to Clarke, but Clarke caught it out of bounds, and so Beatty heaved the next one to Joslin, who caught it for a short gain. As the final gun sounded Beatty was still chopping at the Irish line on their 31 yard line.

Although they had little to cheer about, the Southern California rooters kept up a steady din throughout the game and were howling hopefully for a touchdown when the game ended.

Before the game the early arrivals were treated to a glimpse of the annual homecoming parade, in which more than 100 floats took part, rolling around the cinder path that circles the gridiron.

One of the floats, which drew loud cheers from Trojan partisans, was far from prophetic. It depicted a Trojan busily shoveling dirt into a yawning grave in front of which stood a tombstone bedecked in Notre Dame colors. Two other tombstones, representing California and Stanford, which fell victims to the Trojans, stood beside it.

The defeat was the most crushing Southern California has suffered in the five years Howard Jones has been coaching at Los Angeles. It was the second time in the five years that the Trojans have failed to score at least one touchdown. Their other failure was in a scoreless tie with California two years ago.

The Irish by rolling across the goal line four times became the first team to score more than two touchdowns against Southern California during the Jones régime. Washington State once scored two touchdowns and a field goal, but no other eleven ever has scored three touchdowns.

CHICAGO GIRDS FOR ITS FIGHT TO CONTROL SNOW

Keeping Streets Open Is a Huge Job.

With winter here, authorities who must bear the burden of keeping the city's boulevards open for traffic are laying plans for their annual combat with their greatest foe—snow. This symbol of winter, beautiful and of little danger in small amounts, presents a problem that has never been solved satisfactorily when a fall reaches the deep stage.

All sorts of methods and contrivances have been tested by the various park boards whose duty it is to keep boulevards and streets passable for motorists no matter what conditions may be.

This year the traffic division of the south park board, at the suggestion of President Edward J. Kelly, proposes to set aside a section of some boulevards or thoroughfares for experimenting in snow control. Here will be tested suggestions made by traffic experts and others for ways to overcome the snow problem.

Cuts Down Traffic Jams.

Motorists doubtless recall how after a heavy snow there may be a clear right of way in the center of a boulevard, with banks of snow along the sides cutting down materially the efficiency of the thoroughfare through reducing the number of traffic lanes. This free lane may be as free from snow as a summer road as a result of friction from moving automobile wheels melting the snow remaining after a plowing. Or the snow may be broken into such fine particles that it is easily blown away.

Now a suggestion is made by a motorist that some method be devised whereby snow be rolled flat instead of plowed in cases where it is not possible to remove it entirely. The argument is that the wheels of a large number of automobiles passing over it will melt it uniformly over the entire width of the road instead of leaving a narrow center path down the center. This melting process would be aided by the exhausts of the automobiles, it is suggested.

This is one proposal that is to be given consideration by the south park board.

Wanted Snow in Old Days.

In connection with the snow removal problem, H. F. Richards, who has been connected with the south park system for forty-eight years, has some interesting comments.

"In the old days when the city's sports enjoyed the winter air by driving about in cutters and when bobsleigh parties were a popular pastime with the young folks, we wanted to get as much snow on the streets as we could," Mr. Richards reminisced. "But it's different now. We have about 92 miles of boulevards and 150 miles of sidewalks that must be kept clear of snow, and it's a job.

"We have a twenty-four hour service for fighting snow. When a half inch has fallen in any given locality, the policeman on duty there must immediately notify headquarters. We have some thirty contractors with trucks to which plows are attached ready to get on the job at a half hour's notice.

"Our system is divided into five districts, to each of which certain contractors are assigned. We allow the contractor thirty minutes to attach a plow to a truck after he has been notified and we allow ourselves an additional thirty minutes to watch the weather. And we keep in close touch with the weather man. If he says it looks as if the snow is going to keep up after we have noted a half inch on the pavement we order the trucks out, no matter what time of day or night it may be.

Blowers on Outer Drive.

"Snow control is what we are after. Once the snow gets a start it is difficult to combat it. For instance, when we have cleared the drives of one fall we immediately get set for another, because this second fall will be much more difficult to handle than the first on account of piles and drifts.

"A system of snow control that will work in one section of our boulevard system will not be practical in another. We have blowers that are successful on the long stretches of the outer drives. These blowers will hurl snow for a distance of 150 feet. Where there are no pedestrians or buildings, these devices work very well, but we could not use them in crowded districts.

"Possibly the most generally successful way of fighting snow is to use three or four plows in a staggered line, according to the width of the street. The first plow cleaning one side of a boulevard pushes the snow to the right, a plow following a little behind and more to the right pushes the snow still farther to the right, and so on until the snow is pushed over to the curb. In bad spots we use tractors to force it at right angles over the curb. Then comes the business of carting the snow away before another fall starts.

$5,000 an Inch.

"When a snowfall is just an inch or two we don't figure that it costs much to keep in control, but when it runs to five inches we estimate the cost at $5,000 an inch thereafter.

"Our snow fighting force fights for one aim—control. If we let a snow get away from us the task of keeping the highways open is much more difficult. That is why we keep ourselves ready to put a force of men on the streets at 3 or 4 o'clock in the morning if it is necessary."

Mr. Richards explained that various methods have been suggested for fighting snow, most of which have proved impractical. One suggestion was to pile snow in the center of a street so that it would melt during the day and run into sewers that were clear. It was found that the snow would melt during the day and at night it would freeze, leaving a smooth coating of ice for automobiles to skid on. Several suggestions have been made for the melting of snow with heat, but it was found that the cost would be prohibitive.

VOICE OF THE TRAFFIC

THE PARKING HOG.

Evanston, Ill., Dec. 1.—There is a new species of animal developed in the motoring world, a close relative of the "Road Hog"—viz, the "Parking Hog."

This type of "Hog" either parks with left wheel to curb, or more often sprawls his car over limited parking spaces so that no one else can utilize space which ordinarily would easily accommodate two or more cars. It makes no difference to this type of Hog whether it is head to or parallel to curb. He is consistently indifferent to the rights of others as are the road hogs and all other types of hogs one occasionally meets in the daily traffic. A. H. R.

ELIMINATION OF DEATH TRAP.

Chicago, Dec. 1.—In the interest of safety I wish to bring to your notice the following incident which occurred at 5:45 p. m. Tuesday evening, Nov. 25, 1930, at the grade crossing of the B. and O. R. R. on Jeffery avenue between 76th and 77th street.

The night was dark and the air full of snow flurries; an inch of snow on a layer of ice made all roads very treacherous and quick stopping impossible. An automobile traveling south on Jeffery avenue came to a full stop at the stop sign at 76th street and proceeded some 50 feet to the grade crossing. A box car pushed by a switch engine glided slowly across the boulevard from behind a fueling station. A brakeman riding the steps of the oncoming box car represented the only danger signal, no gates, no red lights, no whistle, and no engine bell audible to the motorist in a closed machine.

Result: Two people escaped death or serious injury by a split second due only to the presence of mind of the drive of the car they were riding in.

Your cooperation is enlisted to eliminate such a death trap. Let us have gates, red lights, or a flagman who really flags at this crossing, which is all the more dangerous since there are only one of two trains operating over same during a day. It only takes one to make an accident. O. W. CALLOW.

DANGEROUS OUTER DRIVE.

Chicago, Dec. 3.—Chicago, the mecca for tourists, is inadequately providing for the motorists' safety by insufficiently placarding the outer drive with proper directions for turning. There are several places where only those thoroughly familiar with the roadway know how to leave the main highway without danger.

One very dangerous spot is at 39th and the drive. The motorist driving north has only one poorly made sign which warns against a left turn to guide him. Only those driving along the right of the road can read it. In addition, the sign has no light above it at night. Several accidents have occurred here because drivers unfamiliar with the traffic rules have innocently turned "left" and have collided with a south bound car instead of having turned "right" over the bridge.

Now it might be contended by those responsible that proper electrically lighted signs are being contemplated for this important highway. In the meantime, however, lives are being endangered. Those who have to do with this work should place the signs at least a half mile from the junction where the motorist is to turn and then another sign as an additional warning a short distance from the spot. Not a few drivers have been "bawled" out for failure to obey a sign that could only be seen by a very few. E. W. H.

NEWS AND VIEWS

The new Lincoln line, which made its debut this week, includes eight standard types. The wheel base is 145 inches, length being added to afford greater roominess. The outstanding feature is a new silent free wheeling transmission which permits gear shifting back and forth between second and high without disengaging the clutch. The new eight cylinder V-type engine is rated at 120 horsepower, an increase of 30 per cent over present engines.

Operating on a full weekly production schedule of five and a half days, Stutz reports that its entire output has been sold for a month in advance. Distributors and dealers have been notified that no orders can be accepted for delivery before the latter part of December.

Using the wide open spaces of the west as a complete proving ground, Nash engineers have just completed a seven weeks' open road run which took six new cars of the Nash 1931 series, picked at random, over a total of 50,581 miles of the hardest driving available in the country.

Deliveries of Dodge trucks to dealers in both September and October showed a material increase over any previous month this year and exceeded the total deliveries for the five preceding months, according to an announcement by Dodge Brothers.

Wide Spark Plug Gaps Are Cause of Hard Starting

Hard starting is frequently due to the spark plug gap being too wide. It is advisable especially at this time to reset the gap according to recommendations in the car owner's instruction manual. With the plugs in proper shape starting is made easier and battery strength conserved.

Found at last!

a way to preserve aroma and freshness in cigars!

NEW "COLD-TREATMENT" PROCESS DOES IT

C. J. FAULKNER, NOTED PILOT OF AUTOGIROS, *says: "A process which makes it possible to have absolutely fresh cigars will be praised by cigar-smokers. And this new "Cold-Treatment" process certainly preserves the enjoyable new-made freshness of Dutch Masters."*

C. J. FAULKNER PILOT

ASK any man you know who is connected with cigar-making—"When is a cigar at its best?" And he'll tell you—"Just when it's new-made, when its aroma is *freshest!*"

Long have cigar manufacturers experimented to find a way to retain that "new-made" freshness in a cigar until it reaches the smoker—without success. But now Dutch Masters' revolutionary new "Cold-Treatment" process does it! This unique invention takes a Dutch Masters Cigar just as it comes from the machine—just at that precise moment when the flavor and aroma of the fine tobaccos are at their fresh Peak of Perfection. And then, by an exclusive and secret process of "Cold-Treatment", seals that fresh aroma within the cigar itself—to be retained there until your match releases it in long, fragrant puffs.

Check up on this new "Cold-Treatment". Buy a Dutch Masters cigar to-day—and delight in a smoke that will give you all the aroma and freshness that the cigar had the minute it was made! All popular sizes and shapes, 10c and up.

Dutch Masters are manufactured by the Consolidated Cigar Corporation, New York, N. Y., and distributed by—

P. J. RUBEY CO., 9023 Baltimore Ave., Chicago

THE CIERVA AUTOGIRO IN FLIGHT

Dutch Masters, whose new "Cold-Treatment" process pioneers the way for absolute freshness in cigars—admiringly congratulates the pioneers of inherent safety in flight.

The development of the Pitcairn-Cierva Autogiro, invented by Juan de Cierva, and introduced in this country by the Pitcairn-Cierva Autogiro Company, marks a great forward stride in the progress of aviation. This remarkable invention insures a factor of safety in flight that will go far towards making travel by air as usual a thing as travel by automobile.

DUTCH MASTERS

THE "COLD-TREATED" CIGAR *Tune in on the jolly Dutch Masters' Minstrels, every Saturday night at 9:30, Eastern Standard Time—over WJZ, and National Broadcasting Company stations.*

BURKAN SUES TO WREST CONTROL OF PAN-AMERICAN

Asks Accounting of Oil Company's Dividends.

[Chicago Tribune Press Service.]

New York, Dec. 6.—Nathan Burkan, lawyer and Tammany leader, has brought suit as a stockholder of the Pan-American Petroleum and Transport corporation against the Standard Oil Company of Indiana and its officers to wrest control of Pan-American from Standard Oil. He also seeks to compel the Standard Oil officers as well as the officers and directors of Pan-American, alleged to have been named by Standard, to account to the Pan-American stockholders for millions of dollars in unpaid dividends.

The action was disclosed in the Supreme court when the Pan-American company had the case transferred to the federal court for trial on the ground of the diverse citizenship of the plaintiff and the various defendants.

Demands Injunction.

The complaint demands an injunction restraining the Standard of Indiana from carrying out an offer to exchange seven shares of its stock for six of the Pan-American Petroleum and Transport corporation; that the Standard Oil officers be enjoined from interfering with and dictating to the Pan-American officers as to using their discretion in the matter of resuming dividend payments; that the Standard Oil designees on the Pan-American board be compelled to resign; that all the Pan-American stock acquired by the Standard in "fraud" of the rights of the plaintiff and other minority stockholders be turned back; that the Pan-American officers and directors be compelled to resume dividends on the average rate paid since 1919 and that the directors of the two corporations be held liable for the withholding of dividends on the Pan-American A and B common stock when the company's net profits and surplus warranted dividends.

Mr. Burkan, who sues in behalf of himself and other stockholders similarly situated, says he bought 100 shares of class B common stock of Pan-American in 1928 at $50 a share. The company is one of the largest oil producing organizations in the world, owning eight other companies, he says, the holding aggregating many millions of dollars. It holds 1,500,000 acres of oil lands in Tampico, Mex., and leases 3,100,000 acres in Venezuela, the oil output increasing from 16,000,000 barrels in 1920 to 60,000,000 in 1928. The company has been "highly successful," he says.

Cites Payments.

The complaint states that the company paid dividends of $6 a share in October, 1919, on the A and B stock and continued them at that rate until 1923, when $8 a share was paid. A payment of $3 was made in 1924, while from 1925 to 1927 the dividends were $1.50 a share, ending in the latter year. A 10 per cent stock dividend was paid in 1920, while 25 per cent was paid in December, 1922 and 20 per cent in February, 1923.

Mr. Burkan states that the net fixed assets on Dec. 31 last were reported as $187,000,000 and the current assets increased the total to $257,000,000. The capital surplus was $24,777,000 and the earned surplus was $37,071,230, while Mr. Burkan alleged that there was a net profit of $10,000,000 applicable to dividends. He believes the profits for the present year will exceed those of last year because the net earnings for the first six months were reported at $7,988,361.

"The complaint alleges that prior to 1927 the Standard of Indiana got a substantial block of the A and B stock of Pan-American and as a result of continued buying in that year gained control by ownership of more than 51 per cent of the stock. The Standard then voted into the directorate of Pan-American ten of its own designees, it is alleged, and got control of the board. The Standard of Indiana officers are alleged to have conspired early in 1928 to acquire the balance of the Pan-American stock "at a price far below the actual value to give it complete control."

Chicago Curb Exchange Stocks

	Sales.	High.	Low.	Close.	Prev. close.
Allen Gas.....	100	2¾	2¾	2¾	2¾
Allied T Ut Co	250	25¼	25¼	25¼	25¼
Am Sup P Del	300	12	11½	11½	12
Ark Gas A	200	6¼	6¼	6¼	6
ArkNG Corp e	200	6¼	6¼	6¼	6¼
Asso Gas A	150	18¾	18¼	18¼	18¾
Canadian Marc	300	2¼	2¼	2¼	2¼
Com Ed rts wi	3,161	12¾	12	12¾	12¾
De Vor Radio.	100	1¾	1¾	1¾	1¾
Det Aircraft ..	200	3¼	3¼	3¼	3¼
Dia Match cwi	100	17⅞	17⅞	17⅞	17
Do25p pf wi	50	23⅜	23⅜	23⅜	24¼
Dix Gas & Ut.	50	17⅞	17⅞	17⅞	17⅞
Dubilier Cond.	50	4	4	4	4
Edg Nat Watch	75	22	22	22	22¼
Elec Shar com	50	13¾	13¼	13¼	13¼
Emp Corp com	50	1⅞	1⅞	1⅞	1⅞
Fam ICr Co A	100	25¼	25¼	25⅝	25¼
Ford Mo Ltd.	100	15⅝	15⅝	15⅝	15⅝
Fox Theaters.	100	4¾	4½	4¾	5
Harr Or Hats.	700	¾	¾	¾	¾
Ind Ter Oil B	50	18¼	18¼	18¼	18¼
Inter Rust Ir.	200	⅝	⅝	⅝	⅝
Johnson Motor	50	9¼	9¼	9¼	9¼
McW DrGo c n	200	20¼	20¼	20¼	20¼
McK PL vtc B	300	¾	¾	¾	¾
Nehi	50	11¼	11½	11¼	11¼
Nlag H Pow c	200	10¾	10¾	10¾	10¾
Peop G rts w i	954	10⅜	10	10⅜	10⅜
Photocell Corp	200	2¼	2¼	2¼	2¼
PSNolli rts wi	928	18	17⅜	17⅜	18
Roosevelt Fld	100	1⅜	1⅜	1⅜	1⅜
Sal Inc Shrs..	150	7⅞	7⅞	7⅞	7⅞
Stand Oil Ind	300	32⅝	32⅝	32⅝	32⅝
Do Kr	100	22⅝	22⅝	22⅝	22⅝
United Gas	200	9	8⅝	8⅝	8⅝
Do war	100	3¼	3¼	3¼	3⅜
Wittbold Sec.	50	6⅝	6⅝	6⅝	6⅝

*Total sales, 10,468 shares.

Chicago Board of Trade Stocks

In a fairly active market stocks on the Board of Trade yesterday averaged lower. Electric Bond and Share was 1¼ points off at the close. An additional 114,000 shares series A and 28,000 series B Super Corporation of America trust shares were admitted to trading.

	Sales.	High.	Low.	Close.	Prev. close.
Armour A	200	6	4	6	3¾
Do B	150	2¾	2¾	2¾	2¾
El Bd & Share	1,000	44¾	43¾	44¾	45¼
Mid Cont Am .	200	1¼	1¼	1¼	1¼
Nor Mss Ltd.	400	15	13⅜	13⅜	16
Penn C Sh....	300	6¼	6¼	6¼	6¾
Sel Am Sh....	50	6¼	6¼	6¼	6¼
Stand Oil Ind.	740	32⅝	32⅝	32⅝	32⅝
Studebaker	200	22¾	22¼	22¼	22¾
Tri State Oil S	100	7¼	7¼	7¼	7¼
W Wheeler Jr.	100	67⅝	67⅝	67⅝	67⅝

*Total sales, 3,449 shares.

NEW YORK CURB TRANSACTIONS

Saturday, Dec. 6, 1930.
Shares sold today.....374,300 Total sales 1930 to date.....908,885,800
Year ago .....937,900 Total sales 1929 to date.....454,764,100

	Sales.	High.	Low.	Close.	Net chge.
A					
Air Investors..	100	2¼	1¾	2¼	....
Do cv pfd ..	100	6	6	6	+ ¼
Alex Indust ..	200	⅝	⅝	⅝	....
All Am G Corp	100	10⅜	10⅜	10⅜	....
Alleghany Gas.	300	2¾	2¾	2⅝+	⅛
Alum Co Am..	150	167	163	165¼+	1½
Alum Ltd	100	70	70	70	— ¼
Am Austin Car	400	1⅜	1⅜	1⅜—	⅛
Am Capital B.	200	5	5	5	....
Am C P&L B.	400	7⅜	7⅛	7⅛—	⅛
Am C Pow A..	300	14	14	14	....
Am Cyan B ..	1,900	10¼	10¼	10¼+	⅛
Am Equities ..	1,100	5¼	5	5¼—	⅛
Am F Pw war	1,800	20⅝	20¼	20½—	⅛
Am Founders..	2,000	5¼	4¾	5	....
Am G & El ..	400	90¾	90¾	90¼—	½
Am L & Tract	100	43	43	43	....
Am Natl Gas..	100	5⅜	5⅜	5⅜—	....
Am Super Pow	6,400	11⅞	11⅜	11½—	⅛
Do pfd	100	89	89	89 —	¼
A C & G B cfs	1,200	5	4¾	4¾—	⅛
Ang C C Nitra	900	14¾	14	14	....
Apollo Gas ..	100	6¼	6¼	6¼+	⅛
Arct R Tube..	300	3¾	3¾	3¾—	⅛
Ark Nat Gas..	200	6¼	6¼	6¼—	⅛
Do A	1,500	6¼	6	6 —	¼
Asso D & Prt	100	½	½	½	....
Asso G & E..	2,400	18⅝	18¼	18⅜—	⅛
Do sp rts	100	2	2	2	....
Do allot cfts	25	82½	82¼	82¼—	....
Asso T Util..	400	20¾	20¼	20¼—	⅜
Atl F Sug ...	100	¾	¾	¾	....
Auto V M vtc	200	6	5⅝	6	....
Avia Corp Am	500	24½	24	24 —	½
B					
Bahia Corp ..	700	2	2	2	....
Blauners	100	25	25	25	....
Bliss Co	400	15⅝	15⅝	15⅝	....
Blue Ridge Co	300	4¾	4¾	4¾+	⅛
Do cvt pfd.	1,800	34¼	34	34½+	⅛
Bridgep't Mch.	400	2⅝	2⅝	2⅝	....
Brill A	100	5	5	5	....
Do B	100	1¼	1¼	1¼	....
Bunk H & Sul	50	54	50½	50½—	2½
C					
Cab & Wire A	1,000	1	1	1	....
Cable Radio ..	100	1	1	1	....
Can M Wirel..	100	2⅜	2⅜	2⅜	....
Carib Syn new	100	1¼	1¼	1¼+	⅛
C C A 1st pfd	25	62¼	62¼	62¼—	⅛
Celluloid Co..	100	8¼	8¼	8¼	....
Centrifu Pipe .	400	6¾	6¾	6¾+	⅛
Cent States El	1,000	10⅜	10⅛	10⅜—	⅛
Cent P Serv A	500	14⅜	14⅜	14⅜—	⅛
Chain Str Stk.	100	7¾	7¾	7¾	....
Chat Ph Allied	600	15¼	15¼	15½—	⅛
Cleve Tract ..	400	8¼	8¼	8¼—	⅛
Cities Serv ..	18,100	18¼	17⅞	18 —	⅜
Do pfd	200	88⅜	88⅜	88⅜—	⅛
Columbia Synd	1,000	½	½	½	....
Col Oil & Gas	1,100	6	5⅝	6 —	....
Com & Sou war	2,100	2	1¾	1¾—	⅛
Com Edis rts.	200	12¾	12⅜	12½—	....
Con G&E Balt	300	86⅜	86⅜	86⅜—	1¼
Cons Ret Str..	100	3⅜	3⅜	3⅜—	⅛
Cont Shr cv p	150	54⅝	53	53 —	1
Cop Beesem pf	100	37⅜	37⅜	37⅜+	1¼
Cord Corp	400	5	4¾	4¾—	⅛
Creole Synd ..	100	3⅜	3⅜	3⅜	....
Curtis Wr war	100	⅝	⅝	⅝—	⅛
D					
Daniel Reeves.	100	21⅜	21⅜	21⅜+	⅜
Dayton Air ..	400	3¼	2⅞	3¼+	¼
Deere & Co.	1,500	47¾	47	47	1⅝
De For Radio	100	1⅛	1⅛	1⅛	....
Dev Oil	100	3⅜	3⅜	3⅜+	⅛
Do pfd	100	35	35	35	....
Det Aircraft..	1,200	2¼	2¼	2¼—	⅛
Diam Match ..	6,700	18¾	17⅞	17⅞+	⅜
Do pfd	1,100	24¾	24¾	24¾	....
Dixie W & G	200	12	12	12	....
Dixie Gas	900	18	17⅜	17⅜—	⅛
Doeh Dic Cast	500	7¼	7¼	7¼	....
Doug Aircraft.	100	14¾	14¾	14¾—	⅛
Duquesne Gas.	300	3⅞	3⅝	3⅝—	1
Durant Motors	300	1⅛	1⅛	1⅛	....
E					
East Gas & F	100	20¼	20¼	20¼+	⅛
East St Pw B	100	16⅜	16⅜	16⅜+	⅛
El Bond & Shr.	18,100	45¼	43⅝	44 —	1⅜
El Pow Assn..	500	14¼	14¼	14¼—	⅛
Do A	1,800	13⅝	13½	13⅝—	⅛
El P&L opt wr	100	24	24	24	....
El Shareholder	400	13¾	13¼	13¾+	⅜
Empire Corp ..	1,000	1⅞	1⅞	1⅞—	⅛
Eur El deb rts	200	2¼	2¼	2¼—	⅛
F					
Fabrics Finish	1,000	⅜	⅜	⅜—	⅛
Fageol Motors	400	2	1¾	2 +	⅛
Fandango Ltd.	200	⅝	⅝	⅝+	⅛
Fedders Mfg A	100	5	5	5	....
Foltis Fischer.	100	2	2	2	....
Ford Canada A	400	22⅜	21⅜	22	....
Ford France ..	100	8¾	8¾	8¾+	⅛
Ford Ltd	2,600	15⅝	15¼	15½+	⅜
For Dairy Pr p	100	1⅜	1⅜	1⅜—	⅛
Foremost Fabr	100	4	4	4	....
Fox Thea A..	200	4½	4½	4⅜—	⅛
G					
Gen Aviation..	100	7	7	7	....
Gen Bak Corp.	800	1⅝	1½	1½	....
Do pfd	300	33⅓	33⅓	33⅓+	1¼
GnG&E6%epfB	200	50	48	48 —	2¼
Gen L Mch nw	6,100	2¾	1¾	2⅝+	1¼
GenThExpcvpf	100	31	31	31 —	⅝
Glen Ald Coal.	400	63	62	62	....
Globe Und.....	100	7¼	7¼	7¼	....
Gold Cent Min	200	1	⅞	⅞	....
Gold Shs Trad.	1,600	9	8	8⅛+	⅛
Gold Seal Elec.	300	1¼	1	1	....
Gorham Inc pf	150	24¼	24	24	— 1
Gor Mfg A vtc	200	18	18	18 —	⅛
GrocStraPrInc.	4,000	5½	5	5 —	⅛
Gulf Oil Pa...	2,000	73¼	72	73 —	⅝
H					
Happ Candy ..	100	⅝	⅝	⅝+	⅛
HudBayM&S ..	200	4¼	4¼	4¼—	⅛
HumbOil&Ref.	2,500	68⅜	67⅜	67⅜—	⅜
Hygrade Food.	100	4⅜	4⅜	4⅜+	⅛
I					
Ill Pipe L cfs	100	310	310	310	....
IndP&L6%pfd	100	99⅜	99	99	....
Insur Sec.....	100	7⅜	7⅜	7⅜+	⅛
Intercon Pet..	100	1¾	1¾	1¾	....
Intl Petrol....	100	14⅜	14⅜	14⅜+	⅛
J					
J Naumbr pfd	100	6⅝	6⅝	6⅝	....
L					
LefcRityConw	200	14	14	14	....
Do pfd.....	100	27½	27½	27½	....
Leonard Oil...	1,500	¾	¾	¾	....
Lion Oil	400	7⅜	7⅜	7⅜	....
Loews war....	900	3	3	3	....
Lone Star Gas.	700	23⅜	23½	23½	....
Louis L & E..	1,800	1⅜	1½	1½	....
M					
Mavis Bott Co	100	¼	¼	¼	....
McNarr Stra..	400	9	8⅝	8⅝	....
Merritt C & S.	200	17⅛	17½	17½	....
Mid W Util ..	100	19¼	19¼	19¼+	⅜
Mid States	300	23	22¾	22⅞—	⅛
Miller Sons ..	200	20¾	20¼	20¾+	1¼
Mo Kas P L	1,300	6⅝	6⅝	6⅝—	⅛
Do vtc B ..	500	½	½	½—	⅛
Mountain Pr..	200	5⅝	5⅝	5⅝	....
N					
Natl Am Inc	600	6	6	6	....
Natl Fu & G.	900	23¼	23	23 —	⅛
Natl Invest ..	1,300	5¼	5¼	5¼—	⅛
Natl Sh T Sec	200	15⅝	15⅝	15⅝+	⅛
Natl Screen ..	300	18¼	18¼	18½+	1
Nchl Corp	200	11⅞	11	11⅞	....
Ner Cal Elec.	50	105	105	105	....
New E Pw pf	20	88¼	88¼	88¼	....
Newmont M ..	100	57¼	57¼	57¼+	⅛
Newport Co ..	100	14¾	14¾	14¾—	⅛
NY T 6½% p	50	115	114⅜	115	....
Niag H Pw..	1,900	10⅜	10⅜	10⅜	....
Do A war ..	100	2¼	2¼	2¼+	⅛
Do B war ..	300	8	8	8	....
Noranda Min	6,800	15	13⅞	13⅝—	3⅜
N Eur Oil C.	400	1¼	1	1¼	....
Nor Sta P A	100	130¼	130¼	130¼+	⅛
Do 6%	10	98½	98½	98½	....
Do pfd	50	108	108	108	....
O					
Outboard A ..	100	4¼	4¼	4¼—	⅛
Do B	100	2¼	2¼	2¼	....
P					
PacG&E 1st p	500	28⅜	28⅜	28⅜	....
Pac West Oil.	200	9¼	9¼	9¼	....
Pandem Oil ..	100	¾	¾	¾	....
Pantepec Oil V	2,000	1⅛	1⅛	1⅛	....
Paramount C.	100	3½	3½	3½	....
Park Davis ..	100	30¼	30¼	30¼	....
Penn Road C.	2,400	6⅝	6⅝	6⅝—	⅛
Phila Co new	100	20	20	20	....
PeoLtCk rts ..	100	10¼	10¼	10¼	....
Peo Lt Pw A	100	23½	23½	23½	....
Pie B of Am.	200	31	30¾	30¾	....
Pilot Radio ..	100	4¼	4¼	4¼	....
Plymouth Oil.	200	19⅜	19⅜	19⅜+	⅛
Premier Gold ..	100	⅜	⅜	⅜	....
Pr & Whitely.	100	1½	1½	1½—	⅛
Do pfd	500	16	16	16	....
Prudential Inv	200	10⅜	10⅜	10⅜—	⅛
Pub U El w w	4,200	1⅛	1	1⅛+	⅛
Do ex war ..	3,600	5⅝	5⅜	5⅝	....
Do war	3,700	1¼	1¼	1¼	....
R					
RainbLPr B ..	100	2¼	2¼	2¼	....
Reyburn Co ..	1,800	2⅜	2⅜	2⅜	....
Rella Manu ..	200	4¾	4¾	4¾+	⅛
Rells Int Corp	100	2¼	2¼	2¼	....
Ric-Kumbler C	100	25	25	25	....
Roan Ant Cop	400	13½	13½	13½—	⅛
Rockl L & P	200	16½	16½	16½—	....
Rossis Int	400	2½	2½	2½	....
Ryan Con	100	2¼	2¼	2¼	....
S					
Safeway 2d w	100	1¼	1¼	1¼+	⅛
St Regis Pap.	4,400	14¾	14¾	14¾+	⅛
Salt Crk Con.	300	1⅜	1⅜	1⅜	....
Salt Crk Pr.	700	6¾	6¾	6¾	....
Schlettter & Z.	100	1⅜	1⅜	1⅜	....
Do pfd	400	7¾	7¾	7¾	....
Seaboard Util.	300	3⅝	3⅝	3⅝+	⅛
Seeman Bros.	100	84	84	84	....
Segal L & Bld.	1,100	5½	5½	5½	....
Selected Ind .	2,400	3	2⅞	2⅞+	⅛
Do 1st pfd.	200	49½	49	49 —	1
Do allot cts.	1,000	51	51	51	....
Selfridge P S.	100	2	2	2	....
Sentry Saf C.	100	⅝	⅝	⅝+	⅛
Shauttuck D.	200	3½	3¼	3½	....
Shenandoah ..	1,800	6¾	6¾	6¾	....
Do cv pfd .	500	34¾	34¾	34¾+	⅛
S Cal E C p.	100	24¾	24¾	24¾	....
Southld Roy..	300	7¾	7	7	....
S W Gas Util.	900	3⅝	3½	3⅝+	⅛
Sp & Gen Cp.	100	⅝	⅝	⅝	....
Std Motors ..	300	1	1	1	....
Std Oil Ind ..	1,800	30¼	30⅜	30⅜—	⅛
Do Ky	400	23¼	22⅞	23⅛—	⅛
Starrett pfd .	100	22⅜	22⅜	22⅜	....
Stutz M C A.	500	1⅜	1⅜	1⅜	....
Sunray Oil ..	600	3	2⅞	2⅞—	⅛
T					
Targart Corp.	100	11⅛	11⅛	11⅛	....
Tampa Elec ..	200	51⅛	51¼	51⅛—	1⅛
Technicolor ..	1,400	8⅜	8	8	....
Transcel O p.	1,000	5¼	5¼	5¼	....
Triplex Saf G.	100	7⅞	7⅞	7⅞	....
Tri Util Cp..	100	28¼	28¼	28¼	....
U					
Unger Fin Cd.	200	24	24	24	....
Un Ch p pf.	200	19	19	19 +	⅝
Un Corp w....	500	8½	8¼	8½+	⅛
Un Dry Dks..	400	2⅝	2⅝	2⅝	....
United Foun ..	11,000	8¾	8¼	8½—	⅛
United Gas ..	1,200	9	8¾	8⅝—	⅛
Do pfd	100	87¼	87¼	87¼	....
Do ws	200	3½	3½	3½+	⅛
U S El Pw w.	600	5⅝	5⅜	5⅝—	⅛
U S Overseas.	700	13¼	12⅝	13⅛	....
Do cod	200	13½	13	13⅜—	⅜
U L & Pw A.	1,500	25⅜	25⅛	25⅜+	⅛
Do cvt pfd.	100	98¾	98¾	98¾	....
U S D Pr A.	300	60	60	60	....
U S In S I p.	100	40¼	40¼	40¼	....
U S Int Sec..	100	1⅜	1⅜	1⅜	....
U S Radiator.	100	25	25	25	....
Util Equity .	300	6¼	6¼	6¼—	⅛
Util Ind	200	7⅝	7⅝	7⅝	....
Util Pow	600	10⅝	10⅜	10⅝	....
*Do cfs	100	19	19	19	....
V					
Vacuum Oil ..	600	64	63¼	63¼—	¾
Vick Finan ..	500	5⅝	5⅝	5⅝+	⅛
W					
Wayne Pump.	1,000	6¼	6¼	6¼	....
Z					
Zonite Prod...	600	10⅜	9	9 —	⅜

*Ex dividend. ‡Ex rights.

DOMESTIC BONDS.

No. thou.		High.	Low.	Close.	Net chge.
5	Ala Pow 4½s '67	99½	99½	99½—	⅜
10	Alum Cor 5s '32	103⅜	103⅜	103⅜	....
5	Am C Pow 6s '40	80½	79	79	....
15	Am G & E 5s '28	97¾	96⅜	97¼+	⅛
10	AmP&L 6s 2016.	103¾	103⅜	103⅜—	⅛
15	Am R M 5s '48	96¾	95½	95¾—	⅛
10	do 4½s '33	97⅜	97½	97⅜	....
15	Appal Gas 6s '45	81½	81	81 —	⅜
15	do 6s B '45	65½	65¼	65½—	⅜
15	Arm Cork 5s '40	95¾	93	95 —	⅜
25	Ark P & L new	96¾	96¾	96¾—	⅛
12	Asso El 4½s '53	86	86	86	⅛
25	AssoG&E 5½s '38	74	73	73 —	¼
45	do 5s '68	71½	69½	71¼+	⅝
40	do 5s '50	74½	73	73 —	1½
15	do 4½s '49	69¾	69¾	70½—	⅜
25	AssoT U 5½s '44	84	79⅝	79⅝—	3¼
5	Bates Val 6s '42.	103¾	103½	103½	....
10	Cap Adm 5s '53..	84½	84¼	84¾	....
15	CarolP&L 5s '36.	101½	100⅝	100⅝—	⅜
15	Cat Tract 5s '53	97⅞	97⅝	97⅞+	⅛
15	Cent St El 5s '48	65¼	65¼	65¼	....
25	do 5½s '54	69½	68¾	69¼+	⅜
2	CStP&P 5½s '5'3	81½	81¼	81½	....
15	C D E 4½s '70 A	90	89⅝	90 —	⅜
15	do 5s '35	100	99⅝	99⅝—	⅜
15	Chi Ry 5s '27..	72	72	72	....
25	ChiStrline 5½s '49	77	77⅛	77 —	1¼
245	Cities Serv 5s '50	79⅝	78⅛	79⅜—	⅛
15	Cit S P 5½s '57	82½	80⅝	80⅝—	2
15	Clev T B 6s '41	87⅞	85	87⅞—	⅛
5	Cnw Ed 4½s '47.	100	100	100	⅛
15	do 4½s '60	98⅝	98½	98½+	⅛
10	ConsPow 4½s '58	99½	99½	99¼—	⅛
40	ContG&E 5s '58.	83⅜	83½	83⅜	....
5	Con Kar 6s '41.	46	46	46	....
7	Cont Oil 5½s '37	93	93	93	— 1½
5	Crane Co 5s '40.	101	100¼	100⅝—	⅜
15	CrucibleSt 5s '40	99¼	99	99	....
10	CudahyP 5½s '37	95⅝	95⅝	95⅝+	⅜
5	Del El P 5½s '59	91	91	91	....
10	Det C Gas 6s '47.	105¼	105½	105¾—	⅛
45	East Util 5s '54	61⅞	61¼	61¾+	⅜
25	EdElIllium 5s '33.	102¼	101⅞	101⅞—	⅛
20	El Pow L 5s 2030	83	82¾	83	....
15	EmpOrAR 5½s '42	83⅜	83½	83⅜	....
15	EurE 6½s xw '65	75	69⅝	69⅝—	⅝
15	Fairb Mor 5s '42	98	98	98	....
10	Fires C M 5s '48	82⅜	82	82⅜—	2⅜
15	Gotineau P 5s '56	93¾	93	93⅜—	⅛
40	Gen Ldry 6½s '37	56	50½	54½+	4¼
15	GeorgiaPr 5s '67	91	90½	90½—	⅛
5	Gd Tr 6½s '36.107	107	107	107	....
15	Gulf O Pa 5s '47.	101¼	101½	101⅜	....
25	do 5s '37	102⅜	102½	102⅜	....
5	HousG G 6½s '43	65	65	65	....
10	do 6s '43	88½	88¼	88¼+	⅛
15	Ill P & L 5½s '57	90½	88½	90 +	2
15	do 5½s '54	90¾	90	90¼—	⅛
25	IndplsP&L 5s '57	99¼	99	99¼+	⅜
20	Insull Util 6s '40	89	89	89 —	⅜
25	InterS Cor 5s '47	74¾	75	75	....
5	Inter Pow 5s '57	84¾	84¾	84¾+	⅛
5	Ia-NebL&P 5s '57	92¼	92¼	92¼—	⅜
2	Jer cn 5s B '47	90¾	90¾	90¾—	⅜
	Kelvinator 6s '36	90½	90½	90

JULY FUTURES OFF AROUND 2c IN WHEAT MART

Persistent Buying Seen for Gov't.

BY CHARLES MICHAELS.

Bulk of the trade in May wheat on the Chicago Board of Trade yesterday was at 81c for the old style delivery and 81⅛c for the new, with houses that usually act for the Stabilization corporation buying persistently. There was buying of December and selling of May during the day, and also selling of May in Chicago against purchases at Kansas City at 7⅛c difference, the latter operations being the first of consequence between the two markets.

There are no farm board activities in the July delivery, which represents the 1931 wheat crop, and in consequence the latter is quick to respond to any change in either the world situation or in the outlook for the new crop. Good rains were reported in parts of Oklahoma and Kansas and prices dropped 2c from the early high and closed around the bottom with net losses of 1⅛c at 73¼@73⅜c. Old crop months were un changed to ⅛c lower with December 77@77¼c; March, 78¾c, and May, 81c

Rains in Australia.

Reports of heavy rains in parts of Australia where harvesting is on had some effect on the Liverpool and Winnipeg wheat markets during the day, the former closing ⅜@⅝d higher, but Winnipeg was dull and was off 1@1¼c at the last, the unresponsive Buenos Aires cables and a limited foreign demand being the main depressing influences. The sharp decline in July at Chicago was also a factor in the Canadian market. Buenos Aires lost ⅝@⅞c despite the heavy rains of the previous day, and further reports showing disappointing threshing returns as harvesting progressed southward. The damage done by frost, rust, and drought is becoming more apparent in the southern sections, but there were no change in the estimated crop.

Cables indicated that there is a strong probability of France revising its milling regulations and permitting the importation of a much larger amount of foreign grain than anticipated a short while ago. It is expected, however, that Manitobas will be given the preference. Trade estimates place French requirements at 75,000,000 bu for the season, of which 1,000,000 bu have been imported so far.

Liquidation in Corn.

Long corn came out freely the greater part of the day, and at the inside prices were off 4¾@5¼c from the high on Wednesday. Some stop loss orders were caught on the way down and the finish was at net losses of 1⅝@2c for the day with old December, 72c; March, 76¼@76⅝c; May, 79¼c, and July, 79⅝@79⅞c.

Expectations are for a much larger movement of cash corn in the west this week, as railroads in Nebraska loaded 422 cars on Friday, which will probably be reflected in arrivals at Omaha on Monday. There was some selling during the day based on reports that foreign feed stuffs had been imported in considerable volume into the New England territory. Little change was shown in the basis in the sample market. Shipping sales aggregated 56,000 bu but there were deliveries of 270,000 bu on December contracts and 60,000 bu were sold to go to store.

There was a noticeable lack of the aggressive buying which has been witnessed in rye of late, and with scattered liquidation prices dropped sharply, and the finish was 1⅝@2c lower with December 46¾@47c and May 47½c. B. W. Snow of Bartlett-Frazier estimates that there has been a reduction of 19 per cent in the acreage in the Dakotas and Minnesota as compared with that harvested while the condition is below normal for this season.

Commission houses and locals were on the selling side of oats futures in sympathy with the decline in corn, and the close was ¾@⅞c lower. Old December finished at 35@35¼c, and May, 37@37½c. Cash interests bought old May on the break.

BOARD OF TRADE GIVES OUT FULL ELECTION TICKET

Announcement of the full ticket for Board of Trade officers for the election Jan. 5 was announced yesterday. In addition to J. C. Murray, vice-president and head of the grain department of the Quaker Oats company who was nominated for president, the ticket includes S. C. Harris for second vice president and Peter B. Carey, second vice president during 1930, automatically becomes first vice-president during 1931, succeeding Charles S. Essroger. Directors are: Gale Ehart, Thomas Y. Wickham, Barnett Farell, Kenneth S. Templeton, L. Harry Freeman. Both Wickham and Templeton are serving now on the directorate.

Arbitration committee are: Henry W. Batterman, Frank Haines, Phillip M. Copenhaver, Harry S. Klein, William C. Bliss. Appeals: Alonso B. Lord, Killian V. R. Nicol, Alfred A. Meyer, Frank J. Bittel, B. B. Dennison. Nominating: John A. Bunnell, D. Howard Lipsey, Howard D. Murphy, Royal W. Bell, and Eben D. Norton.

U. S. TREASURY STATEMENT

WASHINGTON, D. C., Dec. 6.—The following is a statement of the condition of the United States treasury on Dec. 4:

Income to date this year	$1,156,479,441
Income to date last year	1,358,627,758
Decrease	$ 202,148,297
Outgo over income this year	$ 214,021,657
Outgo over income last year	230,255,063
Increase	$ 33,606,504
Balance general fund today	$ 69,114,280
Balance previous day	76,196,353
Decrease	$ 7,082,123

Brokers File Suit Against W. C. Durant

[Chicago Tribune Press Service.]

New York, Dec. 6.—William C. Durant, automobile manufacturer, who has been operating extensively in Wall street, was sued in the Supreme court today by the stock exchange firm of Benjamin Block & Co. for a judgment permitting the brokers to sell a quantity of stock and other collateral deposited by Durant and others to protect sixteen speculative accounts. The brokers assert that there is a balance of $71,367 after the reduction in the last few months of an indebtedness of $644,482.

W. C. DURANT. [Campbell Photo.]

The suit is brought on the ground that Durant now contends that he never authorized the brokers to sell the deposited securities to apply on the debt, and because some of the collateral was deposited by him in accounts carried in the names of others. These names included Edward V. Rickenbacker, aviation ace and automobile man; the Whittier corporation, R. Randolph Hicks, lawyer; Mrs. Catherine Durant, A. A. Heninger, F. W. A. Veaper, and George Learnard, all of whom are also named as defendants.

Claims Superior Lien.

The plaintiff states that these "other defendants" have liens against the securities sought to be sold, and asks that such liens, if any, be foreclosed on the ground that the lien of the plaintiff is superior.

It is understood that Durant will file an answer based on the statement in the complaint that he now asserts that he never authorized the sale of any of the collateral, and that a counterclaim for damages is likely to be made.

The complaint states that of the sixteen accounts carried with the brokers by Mr. Durant, six were in the name of the Whittier corporation, of which a half interest in Benjamin Block-W. C. Durant"; another "urant-Fisher," and one was in the name of Mrs. W. C. Durant. Mr. Drant is alleged to have agreed that in consideration of the brokers carrying the accounts on a margin of atleast 25 per cent that the brokers could have a lien on all securities deposited or purchased for the accounts and could sell any of them at any time to protect themselves.

Say Durant Offers Notes.

The brokers allege that on Oct. 10, last, there was a debit balance of $2,399,302 in the accounts against which the plaintiffs held securities having a market value at the time of $1,754,820, excluding 100,000 shares of Durant Motors, Inc., then of doubtful market value but not worth more than $100,000, leaving a net debit of $644,482 exclusive of the Durant stock. They say that on Oct. 30 they demanded cash or more collateral to protect the accounts and that Mr Durant said he could furnish neither but offered two notes of $150,000 made to him by Norman Devaux, one payable Nov. 1, last, and the other on July 1, next. He also offered 75,000 shares of Durant Motors and a "give up" sale of 3,000 Loew's, Inc., common, amounting to far less than the deficit.

The complaint sets forth that Mr. Block stated to Mr. Durant that he would have to close out the accounts "and would put the securities on the market but would use his best judgment in disposing of them," to which Mr. Durant is urged to have agreed. The brokers then proceeded to liquidate them with the result that on Nov. 20, last, the debit was reduced to $71,367, against which they hold the securities now sought to be sold.

Denial Agreement.

The plaintiffs say that Mr. Durant has now denied making this agreement of Oct. 0, has disclaimed plaintiffs' authority to make the sales or any future sales, and it is now necessary for the protection of the plaintiffs in their future conduct in reference to the securities that their and the defendants' rights be decreed."

The securities sought to be sold consist of 489 United States corporation, 76,050 Durant Motors, 35 Liberty National Bank and Trust co., and 1,000 Chrysler corporation, in addition to which the defendant is "short" 1,000 Chrysler, one of the $150,000 Devaux notes is paid and is included in the securities to be sold.

N.Y. Clearing House Banks Show Decline in Deposits

New York, Dec. 6.—(AP)—The weekly statement of the New York clearing house shows: Total net demand deposits (average), $7,425,000 increase; time deposits (average), $49,406,000 decrease; clearing, week ending today, $6,082,5,320; clearing, week ending Nov. , $4,502,408,110.

CRANE CO. SOON TO START NEW FORGING PLANT

Plan Production at Turn of Year.

BY HOWARD CARSWELL.

Production will begin about the first of the year in the new forging plant of the huge Crane company establishment at 41st and Kedzie avenue, according to J. B. Berryman, first vice president. Likewise the factories at Paris and Ipswich, England, are adding cast iron radiators and boilers to their line.

An indication of the company's 1930 earnings is not yet available. Crane company had a net income of $11,658,085 in 1929, which was equivalent to $4.42 per common share. Because of the dormancy of the building and construction industries and the last year's lethargy of business generally, the company's earnings should suffer for obvious reasons.

The history of the Crane company reveals another business romance of an early Chicagoan who laid the foundation for an industrial enterprise of world-wide operations. Richard Teller Crane was the Crane company for fifty-six years until his death in 1912. Reared in hardship, he went to work at the age of 9 in a cotton mill at Paterson, N. J. Other jobs followed and at 15 he apprenticed to a brass and bell founder in Brooklyn. Later came machine shop practice and also the panic of 1854. He was laid off.

Takes Greeley's Advice.

Horace Greeley's words, "Go west—young man. Go west," were full of meaning. Young Crane came to Chicago and looked up an uncle, Martin Ryerson. He built a barn-like structure in the corner of his uncle's lumber yard at Canal and Fulton streets. He was only 23 and the year was 1855 when the first Crane foundry poured its first metal. Copper points for lightning rods, not to mention brass bells, were in great demand. He and Charles, a brother, who had joined him, went after what business there was around town and usually got it. The first pipe mill and later the first malleable iron mill west of Pittsburgh were the result. In 1865 the company was incorporated as R. T. Crane & Bro.

A larger factory was built in 1870 at 10 North Jefferson street. It luckily escaped the great fire and its products helped to rebuild a ravaged city. Crane started making elevators and was a pioneer in this development but later, however, this business was sold. In 1886 came the first branch office at Omaha. Now branch offices and plants span the world.

Profits Increase.

By 1890 net profit had grown from $38,000 in 1875 to $573,000. In 1900 the net profit was $1,200,000 and the business had 6,000 employés. Today the pay roll exceeds $33,000,000 annually and there are more than 20,000 employés. Its great assortment of products—more than 30,000 items—ranges from bathtub to battleship equipment, from the cottage to skyscraper parts.

Richard T. Crane's death in 1912 came at the age of 80. Present officials speak reverently of the "old man's" rugged honesty, forceful personality, and the business ability to "see a dollar through a stone wall." The elder Chicago generation recalls his iconoclastic ideas against college education at public expense and his equally great devotion to the cause of elementary education for the masses.

The following record shows Crane company earnings back to 1924:

	Net income.	Earned on pfd.	Share com.
1929	$11,558,085	$78.15	$4.42
1928	7,154,196	47.82	2.60
1927	6,693,160	46.82	2.42
1926	9,250,957	64.71	3.85
1925	8,342,029	57.96	3.77
1924	8,008,863	58.08	3.65

The preferred and common stocks, both of which are listed on the Chicago Stock exchange, but are not actively traded in, are currently selling around 115 and 40, respectively.

Gift to Employés.

Richard T. Crane Jr. has been president of the company for 13 years, succeeding Charles R. Crane, who held the office for a brief two years following Founder Crane's death. Richard T. Crane III., son of Charles R., has not been active in the company's affairs. Charles R. Crane II., son of H. P. Crane and grandson of the founder, is a vice president in the sales division.

About 75 per cent of Crane stock is held within the Crane family, while the bulk of the remaining stock is held by employés, making the business much of a family and employé enterprise. Last July workers were given a gift of about $4,000,000 worth of stock by R. T. Crane Jr. It was the third gift to employés since 1926 and brought the total to $10,000,000.

NOVEMBER BUILDING PERMITS IN CHICAGO WERE LOWEST IN YEARS

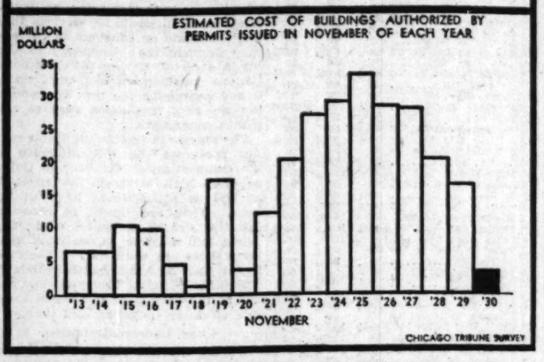

ORDERS PENNSY RY. TO DIVEST HOLDINGS OF WABASH, LEHIGH ROADS

Washington, D. C., Dec. 6.—(AP)—Violation of the Clayton anti-trust act was charged to the Pennsylvania railroad today by the interstate commerce commission in ordering it to divest itself of holdings in the Wabash and Lehigh Valley railroads.

The Pennsylvania was instructed to dispose of the stock, acquired through its subsidiary, the Pennsylvania company, within six months.

The commission said the Wabash held 231,329 shares of Lehigh Valley stock, and that the Pennsylvania indirectly through its holding company acquired 675,800 shares of Wabash and 365,039 of Lehigh Valley.

It held the effect was to lessen competition between the Pennsylvania and the other roads.

The railroad opposed the order on the grounds that the Pennsylvania company was not a common carrier but an investment company. It owns all the holding company's stock.

In denying the Pennsylvania's motion to dismiss the complaint for want of jurisdiction, the commission said it was "clear that the Pennsylvania company acted solely in behalf of the Pennsylvania railroad in these transactions, and that the two corporations together constituted but a single party in interest."

"We assume that the former holds legal title, as a corporation, to the acquired stocks, and must, as a separate legal entity, take part in the divestment ordered," the commission said. "That these acquisitions of stock are within the intended prohibitions of the law we have no doubt."

The Pennsylvania has indicated through its president, W. W. Atterbury, that it would contest the order in the courts.

BANKERS TO HEAR DISCUSSION OF MORTGAGE ACT

Donald E. Bridgman of Minneapolis, one of the foremost authorities in the country on real estate law, is to tell a representative group of bankers and lawyers about a uniform real estate mortgage act at a dinner to be given Wednesday evening, Dec. 10, at the Palmer house. The dinner is being given under the auspices of the Chicago Mortgage Bankers association, which is seeking to find a solution for the foreclosure problem in Illinois.

Louis K. Boysen, vice president of the First Union Trust and Savings bank and president of the Mortgage Bankers association, states that since the first of the year 5,227 foreclosure suits have been filed in Cook county and that the number will probably reach 6,000. The sum involved is about $25,000,000. He believes help will be found in a modernized mortgage law for Illinois.

"Our present foreclosure laws are totally inadequate to cope with the situation," Mr. Boysen said. "To secure good title under our present foreclosure laws means heavy expense and delays varying from eighteen months to several years. As no one wishes to lend money or buy real eestate during the process of foreclosure, the properties shrink in value and carry other real estate values with them."

HOW STOCKS PERFORMED

	Yest.	Friday.
Number of advances	127	198
Number of declines	322	358
Number stocks unchanged	136	163
Total stocks traded in	585	721

CONTINENTAL CASUALTY PAYS 4% DIVIDEND

The Continental Casualty company has declared a quarterly dividend of 4 per cent. The directors announced dividends totaling 16 per cent this year have been amply earned and that the rate of profit has been normal despite a decline of 3 per cent in volume of business compared with 1929. The Continental Assurance company declared a quarterly dividend of 5 per cent, making 20 per cent paid this year, compared with 18 per cent in 1929. Insurance in force has increased about 10 per cent over last year.

The West Side-Atlas National bank of Chicago declared the regular quarterly dividend of 60 cents and an extra of 40 cents on its $20 par value stock.

The Sun Life Assurance company of Canada declared the regular quarterly dividend of $6.25. This brings the total dividends paid in 1930 up to $75 a share, including four regular quarterly payments at the annual rate of $25 and two extra dividends of $25 each.

The National Investors' corporation has omitted the semi-annual dividend of $2.75 on its 5½ per cent cumulatixe preferred due at this time. The Second National Investors' corporation omitted the quarterly dividend of $1.25 on its $5 cumulative convertible preferred due at this time.

Mead, Johnson & Co. directors have declared an extra dividend of 50 cents in addition to the regular quarterly payment of 75 cents on the common stock. Directors of National Department Stores have omitted the quarterly dividend on the common stock due at this time.

Offerings for Week Reach 80 Millions

[Chicago Tribune Press Service.]

New York, Dec. 6.—A moderate increase in new bonds and note financing occurred this week when the total of such financing reached $80,290,000. Last week new bond issues aggregated $59,474,000 and for the previous week the total was $109,230,000. During the corresponding week a year ago new issues of bonds and notes reached $164,200,000, which was the fourth highest weekly total in 1929.

The offering of $35,000,000 Toledo Light and Power company 2 year 5 per cent notes on a 5.25 per cent basis constituted the largest single piece of financing this week. The only other public utility financing was that of an issue of $3,000,000 Peoples Gas Light & Coke Co. 4¼s and 4½s, priced to yield 4.25 to 4.75 per cent.

Market $15,000,000.

Another issue of $15,000,000 Federal Intermediate Credit bank 3s due June 15 to Dec. 15, 1931, was marketed at prices to yield 2.75 to 3 per cent. Early in November an issue of $6,000,000 3 per cent short term obligations of the bank was offered at par.

New offerings of bonds, notes, and stocks in the United States during the eleven months ended Nov. 30, 1930, exclusive of domestic and Canadian municipals, aggregated $4,894,720,000, according to a compilation completed by Otto P. Schwarzschild, editor of American Underwriting Houses and Their Issues, and manager of the National Statistical Service. This total compares with $5,920,260,000 for the first eleven months of 1929.

Of the 1930 total, new bond and note issues accounted for $4,314,312,000, or more than 87 per cent, while stock issues amounted to only $580,408,000. Domestic public utility financing reached $1,737,648,000, or more than 35 per cent of the total offerings, with domestic railroad financing second with $716,270,000. Canadian and other foreign government and corporate financing combined aggregated $1,016,436,000 and new financing for financial and investment companies amounted to $283,420,000, of which more than 68 per cent represented bond and note financing.

Morgan House Leads.

J. P. Morgan & Co., according to the compilation, led the list of investment houses during the first eleven months of this year by heading syndicates amounting to $705,331,000. Harris, Forbes & Co., including the Harris Trust & Savings bank of Chicago, was second with $427,959,000, and Halsey, Stuart & Co., Inc., was third with $331,215,000.

From the standpoint of total business participated in, either as syndicate head or participant, Harris, Forbes & Co. accounted for the largest volume with $1,468,864,600. The National City company ranked second with $1,228,494,000, and Halsey, Stuart & Co., Inc., third with $1,101,975,600.

SUMMARY OF THE DAY'S MARKETS

CHICAGO.

STOCKS—Lower. Auburn rises 5 points against trend.

WHEAT—Easy. Government buying of May wheat causes narrow market; close on old crop deliveries unchanged to ⅛c lower. Pressure on July closed at 1½c lower at 73¼@73⅜c. Old December, 77@77⅛c; March, 78¾@78½c; May, 81@81⅛c.

CORN—Lower. Renewed liquidation; buying support poor; losses, 1⅝@2c; December, 73c; March, 76¾@76½c; May, 78¼@78¾c; July, 79¾@79¾c.

CATTLE—Weak. Bulk of sales, $7.75@$8.75. Receipts, 100; estimated for Monday, 21,000.

HOGS—Steady. Top, $8.15; bulk of sales, $8.00@$8.10. Receipts, 22,000; estimated for Monday, 62,000; for next week, 240,000.

LAMBS — Steady. Fed westerns, $8.25@$8.85. Receipts, 4,000; estimated for Monday, 30,000.

NEW YORK.

STOCKS — Lower. Volume 719,950 shares. Allied Chemical drops 4 points.

COTTON—Steady. Trade slow; government report due early Monday. Chicago futures unchanged to 4 points lower; New Orleans and New York 1 to 3 points lower. Spots New York 5 points higher, 10.50c; New Orleans unchanged, 10.10c. Galveston, 10.20c; Houston, 10.15c.

What 40 Stocks Did

DECLINES.

Air Reduction	½	Gen Motors	¾
Allied Chem	4	Int Harvester	1⅝
Am Can	1⅜	Loose Wiles	1⅛
Am P & L	2½	Macy Co	1⅝
Am Tel & Tel	2	Mont Ward	½
Atchison	2⅜	Nat Biscuit	1¾
Beth Steel	1⅝	N Y Central	1¼
Case J I	3	North Am	1¾
Coca Cola	3½	Radio Co	⅜
Cons Gas	1⅝	St L & S F	3½
Crucible Steel	1⅜	Sears Roebuck	1⅛
Du Pont de N	1⅝	Stand G & E	1⅝
Eastman Kodak	4½	St Oil N J	1
Elec P & L	1¾	Union Carbide	¾
Erie R R	2¼	U S Steel	1⅝
Fox Film A	1¾	Vanadium	1⅝
Gen Elec	⅞	Westhse Elec	1⅝

ADVANCES.

Am Metals	1	Del & Hudson	1½
Am Tobacco	2½	Int Tel & Tel	½
Bulova Watch	1⅜	N Y C & St L	½

Weekly Debits Increase, Reserve Bank Reports

Debits to individual deposit account reported to the Federal Reserve bank of Chicago for the week ended Dec. 3, 1930, by 232 banks in 38 leading clearing house cities in the Seventh federal Reserve district aggregate $1,289,869,000, an increase of 10.8 per cent compared with a week ago ($1,163,746,000). Compared with the corresponding week of last year ($1,608,005,000), a decrease of 19.8 per cent was shown.

LOWER PRICES AGAIN RULE IN STOCK MARKET

Record Many New Low Levels.

YESTERDAY'S AVERAGES

	High.	Low.	Last.	Net chge.
25 railroads	94.59	93.72	93.96	—.74
25 industrials	224.73	221.33	221.88	—3.49
50 stocks	155.66	153.47	153.92	—2.08
50 stks yr ago	219.53	215.54	217.78	

BY FRED HARVEY.

[Chicago Tribune Press Service.]

New York, Dec. 6.—Lower prices were the rule in the short week-end session of the stock market. As on yesterday and the day before, selling pressure was concentrated against the rails, utilities and a number of specialties.

Numerous new lows for the year were recorded, conspicuous among them being New York Central, Case Threshing Machine, Erie Railroad, American Bosch Magneto, Atlas Powder, St. Paul preferred, Prairie Oil and Gas, Simms Petroleum, St. Louis and San Francisco, and Ward Baking preferred.

Trading was dull and listless throughout, volume totaling only 719,950 shares—one of the smallest of the year.

Bearish News Budget.

News with a market bearing continued at a premium, but such events as received the attention of the speculative community were hardly of a character calculated to promote enthusiasm on the buying side. Omission of several dividends, including payments on two investment trust preferred issues and one mining company stock had a dampening effect. Statistics on new construction now being undertaken over a large area of the country were also somewhat discouraging.

Although rumors were about that the monthly unfilled tonnage report of the United States Steel corporation to be made public next Wednesday would show an increase over November, steel prices continued to sag. The predicted increase seems a bit hard to reconcile with the trend of things in the steel trade here of late, but it was pointed out that with operations at their present low level it would not require a great volume of new bookings to bring about an appreciable increase in unfilled business. Railroad

[Continued on page 9, column 2.]

Now Ready . . Our December Issue of
NATIONAL STOCK ANALYSIS

The latest information of stocks listed on principal exchanges. Shows price, yield, high and low by month and year, recent earnings, dividend record, capital structure—grouped by industries for easy comparison.

This booklet will aid you in an intelligent selection of stocks Compare the standing of your present holdings with other companies in similar industries. You may find it advantageous to change to different securities having greater possibilities. Arranged in compact pocket booklet.

A request for this Survey places you under no obligation

Paul H. Davis & Co.
Members: New York and Chicago Stock Exchanges
37 South La Salle St., Chicago Telephone Franklin 8622

Increase Your Income
Surely, Safely, Quickly

If your money is now earning only 3% to 6%, with interest paid every 6 months, then you can increase your income at once by investing your savings—any amount—$100, $500, $1,000 or more—and earn

8% Interest
On Your Savings and
12 Interest Checks a Year

RELIANCE Jr. mtge. GOLD NOTES are so dependable that hundreds of investors, many of whom have been our customers for years, have never failed to get their Monthly Interest Checks right on time when due.

Easy Monthly Payment Plan

You can also buy RELIANCE Jr. mtge. Gold Notes on easy payments as low as $10 a month and earn 8% on every dollar. Just think of it! In just 10 years you will accumulate:

At $10 a Month..... $1,835.80
At $25 a Month..... 4,589.33

CALL AT OFFICE or Write for Details

Reliance Corporation
INVESTMENT SECURITIES
29 South La Salle Street, Chicago
HOURS: Daily Until 5; Saturdays Until 1

How can I increase my income and earn 8% on my Savings?
Name .....
Address T-53

DIRECTORS

JOSEPH E. OTIS, *Chairman*
Chairman of the Board
Central Trust Company of Illinois
JAMES C. AMES,
Ames, Emerich & Co.
LAIRD BELL,
Fisher, Boyden, Bell, Boyd & Marshall
FRANCIS P. BUTLER,
Albert E. Peirce & Co.
HENRY M. DAWES,
President,
The Pure Oil Co.
GEORGE W. DIXON,
President,
Arthur Dixon Transfer Co.
THOMAS E. DONNELLEY,
President,
R. R. Donnelley & Sons Company
CALVIN FENTRESS,
Chairman,
Baker, Fentress & Co.
L. A. FERGUSON,
Vice-President,
Commonwealth Edison Co.
ROBERT I. HUNT,
President,
Decatur Water Supply Co.
WILLIAM V. KELLEY,
Chairman,
The Michle Printing Press and Manufacturing Co.
GEORGE E. MARSHALL,
Retired
JOHN S. MILLER,
Taylor, Miller, Busch & Boyden
HERBERT F. PERKINS,
President,
International Harvester Co.
Vice-President
Personal Loan & Savings Bank
GEORGE PICK,
George Pick & Co.
MARVIN B. POOL,
Butler Brothers
Chairman, Executive Committee,
Personal Loan & Savings Bank
T. W. ROBINSON,
Vice-President,
Illinois Steel Co.
HENRY A. RUMSEY,
President,
Rumsey & Company
JOSEPH T. RYERSON,
Joseph T. Ryerson & Son
GEORGE E. SCOTT,
President,
American Steel Foundries
ALFRED K. STERN,
Director,
The Rosenwald Fund
WILLIAM B. STOREY,
President,
Atchison, Topeka & Santa Fe Railroad
BERNARD E. SUNNY,
Chairman,
Chicago Great Western Railroad
JOHN R. THOMPSON, JR.,
President,
John R. Thompson Co.
ROBERT B. UMBERGER,
Vice-President,
Personal Loan & Savings Bank
WILLOUGHBY G. WALLING,
President,
Personal Loan & Savings Bank
WALTER H. WILSON,
Walter H. Wilson & Co.

We Lend the Tools—
Jones Does the Work

Jones is about thirty-five years old, married, and has three children . . . He is in a good position, and is buying his home . . . He has always made it a point to save part of his income . . .

Last fall the kids got sick, and you know what that means . . . there was a trained nurse for almost three months, in addition to the doctors . . .

Jones might have been in a predicament . . . for he had used all the money in his savings account . . . and needed $400.00 besides . . .

Jones comes to the Personal Loan & Savings Bank . . . borrows $400.00 . . . pays back $8.00 a week out of his income . . . of course pays all his bills. At the end of the year he has not only paid back his loan . . . he has found it possible to lay aside an additional $15.00 a month in his savings account.

Your name may not be Jones, but you may borrow the tools and work out your own problem if you happen to be in a financial situation similar to Jones.

We extend a "personal" invitation

Open Monday till 8

Personal
LOAN & SAVINGS
Bank

Southwest Corner - MADISON & CLARK - Chicago, Illinois

A million dollar Bank—doing SMALL things BIG

BUSINESS FOR LONDON BROKERS STILL JUST SO SO

Political Events Continue to Act as Brake.

BY SIDNEY CAVE.

[Chicago Tribune Press Service.]

LONDON, Dec. 6.—In the absence of any encouraging factors as the year nears a close affairs on the stock exchange account are proceeding in a heavy, dull atmosphere with little signs of shaking off the various adverse influences. These adverse influences are still keeping business from expanding, the only satisfactory feature being that the forced liquidation and associated clearing up of year end accounts are not reaching such large proportions as anticipated earlier.

Where appears to be little in the near future to stimulate public support, as the unsettled home political events continue to affect unfavorably the stock exchange sentiment. The hitherto popular gilt edged investment section turned definitely dull this week.

The general monetary situation induced some selling. The persistent demand for gold, the unfavorable tendency toward London of the principal foreign exchanges, the increasing flow of new capital issues, combine to create a condition of affairs that makes it questionable whether Chancellor of the Exchequer Philip Snowden's projected war debt conversion will be such an easy operation as it was believed a short time ago. The recent course of British funds points to the fact that strong support will be brought to action wherever the market shows signs of drooping.

Plenty of Funds.

Strong pressure for new capital issues still continues and although plenty of surplus funds are awaiting investment there is a possibility that any further new issue successes, such as were recently achieved, may start an unwelcome rush. But with commodity prices stiffening and the belief that they have reached the lowest probable levels market discussions are veering, and if a trade revival looms earlier than anticipated, Chancellor Snowden may miss his boat.

However, the general opinion is that the present reaction is likely to prove temporary, with the likelihood that gilt edged stocks will forge ahead again with the new year, assuming that no additional unfavorable monetary troubles occur unexpectedly.

Touch Low Levels.

Both the American and French exchange rates touched the lowest levels of the year this week. As a result the French demand for gold was keen as ever as was indicated by the advance in market price of fine gold to the highest point recorded since England reverted to a gold standard.

The fall of the New York rate brings the level not far above the point at which gold shipments from England to America might be profitable but it is generally believed that such a development will be avoided, especially as no gold has left this side for America during the year and as America is apparently not anxious to add to its stock of metal.

PARIS IS CALM

BY EDMOND TAYLOR.

[Chicago Tribune Press Service.]

PARIS, Dec. 6.—The Paris market this week was, like for previous weeks, irregularly calm. Throughout the entire week prices changed little from those of previous sessions. But there was a sharp decline Friday following the downfall of the government headed by Andre Tardieu.

Contrary to all predictions in the Paris bourse, following the long awaited and in some circles the long feared month end settlement, nearly the entire list of stocks showed a remarkable firmness at the Monday session.

BOSTON STOCK MARKET

[Quotations by Paine, Webber & Co.]

	Sales.	High.	Low.	Last.
Amn Founders .	430	5¼	4¾	5
Bos Edison .	50	182½	182½	182½
Boston Elev .	180	72	71½	72
Bos Range .	110	7	6¾	6¾
Bos Suburban Elec .	55	242	242	242
Bos & Worc .	200	1¼	1¼	1¼
Mass Util .	100	5¾	5¾	5¾
North Butte .	100	1¾	1¾	1¾
Pac Mills .	305	17½	17½	17½
Putnam Util H.	875	7	6¾	7
Shawmut Asso .	100	13¾	13¾	13¾
Quincy .	50	8	8	8
Torrington .	812	47	47	47
Towne Mfg .	300	95	75	75
United Fdrs .	136	8¾	8¾	8¾
Utd Shoe .	50	55	55	55
Utd Ry Inv .	75	74¼	74¼	74¼
Employees Gr .	265	19	19	19
Util Hydro .	95	5	5	5

SHARE EARNINGS

NEW YORK, Dec. 6.—(AP)—Per share earnings of corporations reporting this week, with comparisons with last year, include:

THREE MONTHS, SEPT. 30.

	1930.	1929.
Brille Manufacturing	$ .34	$ .51
Pennsylvania railroad	1.64	2.95

TWELVE MONTHS, SEPT. 30.

American Power and Light	4.10	4.39
Southern Canada Power	1.22	1.23
Plymouth Cordage company	3.85	11.36
National Power and Light	2.32	1.98

SIX MONTHS, OCT. 31.

American Car and Foundry	1.35	2.40

TEN MONTHS, OCT. 31.

Bourjois, Inc.	1.20	.92
Chicago and North Western	2.80	9.15
Butterick company	2.10	1.74
Missouri, Kansas, and Texas	.82	3.86

TWELVE MONTHS, OCT. 31.

Engineers Public Service	2.66	2.71
Brown Shoe	4.22	5.78
United Light and Power	2.27	1.95
Sangamo Hydro-Electric	2.69	2.93
Electric Power and Light	2.93	2.79

GASOLINE AND LINSEED CILS.

GASOLINE—Incoming tax, tank wagon, 3c; service station, 17c. CARBON—Portland, 15c. FURNACE OIL—Stanoline, tank wagon, to 600 gals, 9c; 100 to 350 gals, 8c; 350 gals or more, 7c. MACHINE OIL—Summer black, 9.9c; winter, 10.4c. WHITE 28-30—100 lb kegs, $13.75. TURPENTINE —Bbl. LINSEED OIL—1 to 4 brl lots, raw, 73½c; boiled, 76½c; 5 brls or more, raw, 72½c; boiled, 75½c. DENATURED ALCOHOL—Drums, 49c.

RAW SILK.

NEW YORK, Dec. 6.—(AP)—SILK—Raw: Futures closed steady; sales, 330 bales. December, $2.34; March, $2.34; May, $2.34. Open market quotations, 200 day basis, Shanghai steam extra 8, $2.70; Canton double extra A, 14-18s, $1.95; Japanese crack double extra, $2.75.

CHANGE DIVIDEND POLICY.

Peoples Light and Power corporation directors have discontinued the policy of allowing shareholders the option of applying cash dividends to the purchase of additional stock at the rate of 1-60 of a share of class A stock for each share held.

NEW YORK BOND TRANSACTIONS

Saturday, Dec. 6, 1930.

Total sales, par value.....$4,686,000 Total sales 1930 to date..$2,563,870,000
Year ago .....6,746,000 Total sales 1929 to date.. 2,816,757,000

DOMESTIC.

No. thous.		High.	Low.	Close.
1	Abr-Straus 5½s '43..	97	97	97
27	AlliedCorp cv 5s '44	77	77	77
2	do cv 5s '49	76	76	76
6	do cv 5s '50	75	74¾	75
13	Allis-Chal 5s '37....	100¾	100¼	100¼
1	AmChain deb 6s '35.	100¼	100¼	100¼
21	Am&ForPow 5s 2030	81¼	80¾	81
8	AmIGChm cv 5½s '49	98½	97¾	98
1	AmNatGas 6½s '42..	44	44	44
9	AmSmelt&Ref 5s '47.	101¾	101¼	101¾
3	Am Sugar 6s '37...	103½	103¼	103¼
17	AmTr&T 5½s '43...	108¾	108¼	108¼
1	do s f 5s '00	105½	105½	105½
17	do col 5s '46	105¾	105¾	105¼
16	do deb 5s '65.....	105¼	105	105¼
24	do cv 4½s '39.....	125¾	123½	123½
1	do cv 4½s '33.....	101¾	101¾	101¾
1	AmTypeFds 6s '40..104¾		104¾	104¾
11	AmWtWks&E 5s '34.102		101¾	102
1	AntillComAs 7½s '39	16	16	16
3	Armour r e 4½s '39	89¾	89	89
46	do of Del 5½s '43..	80	79¾	79¾
7	AT&SF gen 4s '95..	97	96¾	97
17	do cvt 4½s '48.....113¾		112¾	112¾
5	do 4½s Cal&A div '62.101¾		101¾	101¾
6	Atl Ref deb 5s '37..102½		102¼	102¼
1	Bald Loco 5s '40...	106¾	106¾	106¾
15	B & Ohio 5 ref 5s '95.105¼		105¼	105¼
2	do 1st gold 5s '48..104¾		104¾	104¾
3	do ref 5s '95.....	101¼	101¼	101¼
13	do deb 5s D 2000...101		100¾	100¾
3	do 4½s '33	100¾	100¾	100¾
35	do cv 4½s '60.....	93	92½	93
1	do gold 4s '48.....	94¼	94¼	94¼
5	do 5s PLE&WV dv '41	94½	94½	94½
10	do S W div '50.....101¾		101¾	101¾
6	Beld Hem 6s '36....	85fl	85	85
1	BellTelPa 5s B '48.107		107	107
11	BethSti p m 5s '36.102		101¾	101¾
4	Bost&Me 1st 5s '67 98		97½	97½
4	do 5s 2d ser '55....	97¾	97½	97¾
2	Botany 6½s '36....	35¾	35¼	35¾
3	Bdy&7thAv con 5s '43	6	6	6
14	BrkMan2Ran 6s '68.	98¾	98¼	98¼
3	BrkUGas deb 5s '50.103		103	103
2	Bush Term 4s '52..	88	88	88
1	CalGas&E 5s '37....104		104	104
6	Cal Pack 5s '40.....	99	98½	99
7	CanNat 5s July '69.104¾		104¾	104¾
1	do 5s Oct '69.....104¾		104¾	104¾
2	do 5s Feb '70 .....104¼		104¼	104¼
14	do 4½s '57	99¾	99¾	99¾
1	do 4½s '55	99	99	99
1	CanNorRy 7s '40....111¾		111¾	111¾
1	do 6½s '46 .....117½		117½	117½
5	CanPac deb 4s perp.	80¾	80¼	80¼
5	do col tr 4½s '46...101½		101½	101½
25	do col tr 4½s '60....97¾		97¾	97¾
3	do 5s '44 .....102½		102½	102½
1	CentNewEng 4s '61. 86		86	86
16	CentPac gtd 4s '49..	94	93¾	93¾
7	do 1st R & J 5s....	87	87	87
4	CentralStel 8s '41.114		114	114
4	CertaintdPro 5½s '48.	31	31	31
36	Ches Corp 5s '47....	98¾	98¼	98¾
2	Ches&O gen 4½s '92.102		102	102
10	do ref&imp 4½s B '95	98¾	98¼	98¾
3	CB&Q 4½s '77	101	99	101
3	C & E I gen 5s '51.	38	37	38
7	Chi Gt W 4s '59....	65¼	65¼	65¼
1	CM&StP gen 4s '89..	84	84	84
1	CM&StP 5s A '75..	69	69	69
47	do adj 5s 2000.	33¾	33¼	33¼
5	C & N W 5s '33....	102¾	102¾	102¾
10	do 4½s '87	86½	85¾	85¾
24	do 4½s C 2037.....	90	89½	90
6	Chi Rys 5s '27....	72	72	72
10	CRI&P ref 4s 34....	98¾	98¼	98¼
1	do 4½s A '52.....	90½	90½	90½
10	do cv 4½s '60.....	87	86¾	86½
3	ChiUnSta 4½s A '63.101¼		101¼	101¼
11	Ch & W Ind 5½s '52.101¾		101¼	101¾
1	Childs Co deb 5s '43.	87	87	87
10	Chile Cop deb 5s '47	90¾	90¼	90¼
3	CincG&E 1st 4s '65	91¾	91¾	91¾
13	CCC&StL 4½s E '77..	99	98	98
6	do 1st 4s Calro div '39	96½	96	96
8	CIUnTer 4½s '77.....100¾		100¼	100¼
8	ColonOil cv 6s '38..	52	50	50
2	Colo&So r 4½s '35.101		100¾	100¾
25	do 4½s a 'S0 60		60	60
16	ColG&E 5s '52 May.100¾		100¼	100¾
2	ColRPAL 4½s '48.....113¾		112¾	112¾
3	ComlCred 5½s '35..	96¾	96¼	96¾
6	ComlIT cv d 6s '48.105¾		105¼	105¾
29	do cv 5½s 1949..	96¾	96	96
1	ConR&L 4½s '51 stp	90½	90¼	90¼
5	ConGNY 5½s '45..100¾		100¾	100¾
3	CrWPa 1st 6s '51..	99¾	99¾	99¾
2	CrZeller 5½s '40 ww	83	83	83
1	Del&Hud 5½s '37..105¾		105¾	105¾
2	DenG&EL 5s '51 stp	99	99	99
3	DetEdis 1st 6s '40.107¼		107¼	107¼
3	DodgeBros 6s '40..	86¼	85¾	86¼
2	DugLt 4½s '67.....103		102¾	102¾
3	ElPaso&SW 5s '65.100¼		100¼	100¼
39	Erie 1st 5s 1997....	73½	70	72
31	do ref&imp 5s '75..	73¾	71¼	71¾
1	EricA&Riv 6s '57..101¼		101¼	101¼
10	EricJer 6s '55.....100½		100½	100½
3	FedL&T 5s '42.....	95	95	95
11	FisKnb 5½s '41.....	35¼	35¼	35¼
23	FlaECst 5s '74....	25	23½	23½
9	GHSAMP d 265s'31.101		101	101
2	GalH&H 5s '33.....100		100	100
4	GenAlny 5s s A '52 82		82	82
1	GenBak deb 5½s '40 96¾		96¾	96¾
1	GenCab 5½s '47 ww 94¼		94¼	94¼
3	GenThE cv d 6s '40 70		69¾	70
4	GoodrRub 6½s '47.102¼		102	102¾
24	do 6s 1945	68¾	68	68
20	Goodyr T 1st 5s '57 88		87¾	87¾
8	GrTrRy 6s 1936....106¼		106¼	106¼
15	GrNo 7s 1936	111¼	111	111
1	do 5s 1973	101	101	101
25	GtNo 4½s 1977 E.....	95¾	95	95¾
5	GulM&Ala 5½s '50 97¼		97¼	97½
6	HudCon1 5s '62 cv	60	59¾	59¾
3	H & M r 5s s A '57 90¾		90¼	90¾
8	do adj inc 5s '57.. 94¾		94¼	94¼
2	HumOil 5½s '32.....102½		102½	102½
1	IllBtel ref 5s '56..101½		101½	101½
1	IllCen 1st 4s 55s'66	81½	81½	81½
11	ICCSLNO j 5s A '63.101		100¾	100¾
8	IndLimest 6s '41....	50	50	50
3	InlandSt 4½s '78..	95	95	95
1	IntBrdPr 7s '32....	87¾	87¼	87¼
1	do ref 5s 1966.....	97	97	97
9	IntCem 5s '48	98	98	98
3	IntAGN 1st 6s '52..	83¼	82¼	82½
172	do adj 6s 1952.....	53	52	53
4	IntHarvNJ 4½s '49..	89¾	89	89
13	IntMatch 5s '47....	97¾	97	97¾
5	IntMerMar sf 6s '41.100¾		100¾	100¾
2	IntPap ref 6s '55..	63	63	63
2	IntRapCA 1st 5s '57	71	70	70
18	IntT&T deb 5s '55 83¾		83¼	84
30	do cv 4½s 1939..	89¾	87½	87¾
5	do deb 4½s '52..	78¾	78¼	78½
24	do 4½s 'ctf.....	79	78¾	79
1	InsCont 1st 4s '51..	3¼	3¼	3¼
8	KCP&M 4s '36.....	97¼	97¼	97¼
7	KCP&L 5s '52.....	101¾	101	101¾
3	KCTerm 1st 4s '60 92¾		92¾	92¾
1	KasG&E 4½s '80....	92¾	92¾	92¾
2	LacG5L 1st 5s '34.102¼		102¼	102¼
1	do 5½s ser C '53..103½		103½	103½
1	do 5½s ser D '60..102¾		102¾	102¾
1	LautaroNit 5s '54..	57½	57½	57½
1	LehVPa con 4s 2003	85	85	85
1	Ltr&Mty 5s 1951....105¾		105¾	105¾
4	LoewsInc 6s '41 ww.105		105	105
3	LtJsl gen 4s 1938..	94	94	94
1	LtzCo 5s 1951.....	79	79	79
10	LGA&F 1st 5s '55..103		102¾	102¾
6	Lou&N1st&r4½s2003	98¾	98¼	98¾
6	McKes & R 5½s '50 83		82¾	82¾
25	Manh Ry c 4s '99...	53¼	52¾	53¾
4	Mar Stm 8h 6s '47.	93	93	93
2	Met Edis 4½s '68..	90¾	90¼	90¼
24	Midvale Stl 5s '36.101¼		101	101
7	MilwER&L 5s '61.107¼		107¼	107¼
5	MilwS&NW 4s '47 ..	92¼	91½	92¼
8	MStPASSM 6½s '31.101¼		101¼	101¼
1	do 5½s	97	97	97
2	do gen 4s '89.....	92¼	92¼	92¼
3	MK&T pr 5s A '62.101¼		101¼	101½
5	do pr lin 4s B '62..	87½	87½	87½
22	Miss Pas 1st r5s A'65	97	97	97
24	do 1st&r 5s P '77.	96¼	96	96
44	do 1st&r 5s Q '78.	96¼	96	96
44	do 1st&r 5s R '80.	95¾	95	95
4	do cv 5½s A '49 ..	95½	95	95
5	do gen 4s '75.....	68¾	67¾	68
3	MohAlBir 4s'45 san.	82	82	82
10	Mob & O 5s '33 rctf	98¼	98¼	98½
28	Mont Pw 5s A '43.103¾		103¾	103¾
5	do deb 5s '62	99½	99½	99½
11	Montr Tr 5s '41..	99	98¾	99
29	Nat Dairy P 5½s'48	99	98¾	99
1	Nat Radiator 6½s'47	15	15	15
5	Newberry 5½s '50..	88¾	88¾	88¾
6	NEng T&T 4½sB'61.103¾		103¼	103¾
2	NYCAHR 5½s2013.105¾		105¾	105¾
2	do deb 4s '34 .....100¾		100¾	100¾
5	do rfg 5½s '67.....	84¾	84¾	84¾
5	NYC&StL 6s '32.....	98¾	98¾	100¾
5	do 5½s B '75	107¼	107¼	107¼
28	do ref 4½s C '73...	87¾	87	87
1	do 1st 4s '37	98¾	98¾	98¾
5	N Y Dock 5s '51....	82¾	82	82
46	N Y Edis 6½s '41..114		113	114
10	NYLE&W D&I5s'43 99¾		99¾	99¾
3	NYNH&H cit 6s'40.105		105	105
13	do cv 6s '48 .....114¾		114	114½
1	do Conn E 5s '56....	71	71	71
1	N Y Rys Inc 6s '65..	4¾	4¾	4¾
1	NY Rys Inc 6s'95..	4¾	4¾	4¾
7	NY Sta Ry 4½s '62	6	6	6
3	do 4½s ctfs.....	6	6	6
9	NY Tel deb 6s '45..	101½	100½	101½
5	do 6s '49	111	111	111
5	do gen 4½s '39 .....101¾		101¾	101¾
2	NY T Rock 6s'46..100		100	100
8	NYW&Bos 4½s'46.. 83		82	83
2	Niag F Pr 6s '32..103		103¼	103
8	do 5s '32	102¾	102¾	102¾
18	Niag SCorMd 5½s'50 93¾		93	93¾
8	NorAW c 4s '96.. 97¾		96¾	97¼
16	NamEdis dbSs C '74 98		98	98
12	Nor Ohio T&L 6s'47.104¼		104¼	104¼
2	Nor Pacific 6s 2047.111¾		111¼	111¾
5	do gen 2s 2047	87¾	86¾	86¾
4	Nor Sta Pow 5s '41.102¾		102¾	102¾
2	Ohio P Sr 7½s'46..111		111	111
2	OhioPwNF 1st5s'45..102½		102¼	102½
9	Pac G & El 5s '42..102½		102¼	102½
1	PacRRMo 2d 5s '38.100¾		100¾	100¾
11	Pac T&T 5s '37....103¾		103¾	103¾
29	Para Fam L 6s '47.. 95¾		95¼	95¼
39	Param Pub 5½s '50.. 84		83¾	83¾
9	Pathe Exch 7s '37 cl	63	61	61
10	PennRR 6½s '36..109¾		109¼	109¾
15	do 5s '64 .....103¾		103¾	103¾
4	do gen 5s '68 .....107¾		107¼	107¾
24	do 4½s 'ctf.....100¾		100	100
12	do gen 4½s'65.....100¾		100¾	100¾
6	do deb 4½s '70.....	85¾	85¾	85¾
3	PeoGL&CChi 5s '47.104¾		104¾	104¾
4	Pere Mar r 5s '36.104¼		104	104
5	do 1st 4½s C '80.. 97¾		97¾	97¾
6	Phila Co 5s '67.....100¾		100¼	100¾
5	PhEl 1stAr 4½s'67.101¼		101¼	101¼
11	PhARC&I cv 6s'49.. 77		77	77
45	Phillips Pet 5½s'39. 90		87¼	89
7	PCC&StL 4½s C '77 99		98¾	98¾
7	Postal Tel 5s '53.... 66		66	66

FOREIGN.

No. thous.		High.	Low.	Close.
2	Abitl Pw&Pap 5s '5373	73	73	73
2	Akershus s f 5s '63 96		96	96
2	Antioquia 7s A '45..	66¼	65½	65½
1	do 7s C '45.....	65¾	65¾	65¾
3	do 7s D '45.....	64	64	64
4	do 7s 1st series '57	55	55	55
1	Argt Govt 6s A '57 94¼		94	94
1	do 6s B '58	95	95	95
5	do s f 6s '59 conv..	94	94	94
3	do s f 6s '59 Oct..	94	94	94
1	do s f 6s '60 May..	94	94	94
1	do s f 6s '60 Oct..	94	94	94
1	do s f 6s '61 May..	93¾	93¾	93¾
1	do 5½s '62	84¼	84¼	84¼
16	Australia 5s '55....	76½	76	76
7	do 5s '57	76	75¾	76
1	do 5½s '56	83½	83½	83½
3	Austrian Gvt 7s '43..105¾		105	105¾
13	do s f 7s '57 ct....	90¾	90¼	90¾
5	Batavn Pet 4½s '42 94¼		94	94¼
5	Belgium 8s '41 108		108	108
5	do 7s '55	112	111¾	111¾
2	do 7s '56	102	101¾	101¾
23	do 6½s '49	108	107¾	108
10	do 6s '55	102	101¾	101¾
2	Bergen Norw 5s'49rct	95¾	95¾	95¾
7	Berlin 6½s '50	81	80¾	81
2	Berlin Elec 6½s '59	77¾	77¾	77¾
6	do 6½s '59	75¼	74¾	75¼
6	do 6s '55	70	70	70
2	Bord Elv R 6½s '56 76		75¾	75¾
5	Borosta 5s '45	87	86	86
4	Bolivia Rep 8s '47..	70	69¾	69¾
5	do 7s '58	50¼	50¼	50¼
10	do 7s '60	49¾	48¾	48¾
3	Bordx City 6s '34..105¾		104¾	105¾
4	Brazil 8s '41	84¼	84	84
15	do 6½s '26-'57.....	64¼	64	64¼
8	do 6½s '27-'57.....	64¾	64¾	64¾
3	do Con Ry 7s '52..	69	66	67¾
11	Brisbane 5s '58	69¾	69¼	69¾
5	do 5s '50 rcts.....	81	81	81
23	Budapest 6s '62....	69¼	68¾	68¾
2	Buen Aires 6½s B '55	96	95	95
1	do 6s '60 Oct.....	85	85	85
2	Bu A Prov 6s '61..	74	74	74
10	do 6½s '61	74¼	73	73
12	Canada 4½s '60.....	68	68	68
2	Can Stsh Ltd 6s A'41	62	62	62
2	Chile s f 6s '60.....	81½	80¼	80¼
1	do s f 6s Jan '61...	81½	81½	81½
1	do s f 6s Feb '61...	81½	80¾	81½
1	do s f 6s Mar '62..	82¾	82¾	82¾
2	do s f 6s May '63..	82¾	82¾	82¾
1	ChinaM Bk 6½s '61	88	88	88
4	do 6½s '61	87¾	87¾	87¾
2	do 6s '61	79	79	79
5	do 6s '62	76¼	76¼	76¼
1	Columb Mu 7s A '60	80	80	80
7	do 6s Oct '28-'61..	66	66	66
3	Colomb M Bk 7s '40	67	67	67
5	Consl Ag s f 6½s A'58	73	73¼	73
1	Copenhagen 5s '52...	99	99	99
5	do 4½s '53	93½	93¼	93¼
1	Cordoba City 7s '27..	84	84	84
3	Cundinam s f 6½s'59	52	51	51
10	Denmark 5s '42.....	105¼	105¼	105¼
3	do 5½s '55	103¾	103¾	103¾
3	do 4½s '62	92	92	92
1	Dom Rep 5½s '42....	94¾	94¾	94¾
10	Duke Pr Pw 6s '66.103¼		103¼	103¼
9	Dutch Ind 5s '47....	102¾	102¾	102¾
20	do 5s '52	102¾	102¾	102¾
10	Finland ext 6½s '56..	92¾	92¾	92¾
5	do 7s '50	89¾	89¾	90¼
12	Fram I D 7½s '42.104¾		104¾	104¾
8	Frankfort 6½s '53.. 74		73¾	73¾
6	French Rep 7½s '41.125¾		125¾	125¾
7	do 7s '49	120¼	120	120
2	GerCArBk 6s'60July 73¾		73¾	73¾
52	do 6s '60 Oct	73¾	73	73¾
15	do 6s '38	84	83	84
27	Ger Ext Ln 7s '49..102¾		102¾	102¾
70	do Intl 5½s '65....	74¼	74	74¼
9	Ger Gen Elec 7s '45 97¾		97¼	97¾
6	do 6s '48	86¾	86¾	86¾
7	G Hope L & St 7s'45 86¾		86	86
2	GiCneiPwJan 7s '44 97		97	97
2	Greek Govt 7s '64...101		100¾	101
5	do 6s '68	74	74	74
5	Hansa Stsh 6s'39rcv	75¼	75¼	75¼
2	Haiti Rep 6s '52.....	95¾	95¾	95¾
2	Helsingfors 6½s '60. 86		86	86
1	Holland Am L 6s '47 64		64	64
1	Hungary 7½s '46.....100		100	100
1	Hung Mun 7½s '45..83¾		83¾	83¾
16	Australia 5s '55....	76½	76	76
7	do 5s '57	76	75¾	76
1	do 5½s '56	83½	83½	83½
3	Austrian Gvt 7s '43..105¾		105	105¾
13	do s f 7s '57 ct....	90¾	90¼	90¾
5	Batavn Pet 4½s '42 94¼		94	94¼
5	Belgium 8s '41 108		108	108
5	do 7s '55	112	111¾	111¾
2	do 7s '56	102	101¾	101¾
23	do 6½s '49	108	107¾	108
10	do 6s '55	102	101¾	101¾
2	Bergen Norw 5s'49rct	95¾	95¾	95¾
7	Berlin 6½s '50	81	80¾	81
2	Berlin Elec 6½s '59	77¾	77¾	77¾
6	do 6½s '59	75¼	74¾	75¼
6	do 6s '55	70	70	70
2	Bord Elv R 6½s '56 76		75¾	75¾
5	Borosta 5s '45	87	86	86
4	Bolivia Rep 8s '47..	70	69¾	69¾
5	do 7s '58	50¼	50¼	50¼
10	do 7s '60	49¾	48¾	48¾
3	Bordx City 6s '34..105¾		104¾	105¾
4	Brazil 8s '41	84¼	84	84
15	do 6½s '26-'57.....	64¼	64	64¼
8	do 6½s '27-'57.....	64¾	64¾	64¾
3	do Con Ry 7s '52..	69	66	67¾
11	Brisbane 5s '58	69¾	69¼	69¾
5	do 5s '50 rcts.....	81	81	81
23	Budapest 6s '62....	69¼	68¾	68¾
2	Buen Aires

AVERAGE PRICE REMAINS FIRM IN HOG MARKET

Cattle Make Fair Showing During Week.

CHICAGO LIVE STOCK

HOGS.

Receipts, 23,000; shipments, 1,000.

Bulk of sales	$ 8.00@ 8.25
Heavy butchers	8.10@ 8.25
Butchers, 180@250 lbs	8.10@ 8.30
Medium weights	8.10@ 8.25
Heavy and mixed packing	7.25@ 7.60
Rough and heavy packing	6.85@ 7.25
Light, 150@180 lbs	8.20@ 8.30
Selected, 140@150 lbs	8.20@ 8.30
Pigs, inferior to best	6.25@ 8.30

CATTLE.

Receipts, 100; shipments, 100.

Prime steers, 1,000@1,500 lbs.	$12.50@13.65
Good to choice, 1,050@1,450 lbs	11.00@13.50
Poor to choice, 700@1,000 lbs	7.00@13.50
Yearlings, 750@1,000 lbs	9.50@13.75
Bulk of sales	7.75@ 9.50
Low grade killing steers	5.50@ 6.75
Fat cows and heifers	4.00@13.25
Canners and cutter	3.00@ 3.75
Calves, poor to choice	6.25@11.00
Bulls, fair to best	5.00@ 8.00
Stockers and feeders	5.50@ 9.25

SHEEP AND LAMBS.

Receipts, 4,000; shipments, 2,000.

Wethers, poor to choice	$ 4.25@ 6.25
Ewes, poor to choice	3.00@ 3.75
Yearlings, poor to choice	4.75@ 7.25
Fed western lambs	7.25@ 8.85
Native lambs	7.00@ 8.85
Western feeding lambs	6.25@ 7.40

COMPARATIVE PRICES.

HOGS—Bulk of sales yesterday	$ 8.00@ 8.25
One month ago	8.95@ 9.15
One year ago	9.00@ 9.20
Top yesterday, $8.30; average, $8.15.	
CATTLE—Bulk of sales yesterday	$ 7.75@ 9.50
One month ago	8.50@11.00
One year ago	11.00@13.50
SHEEP — Fed western range lambs	$ 7.25@ 8.85
One month ago	7.50@ 8.50
One year ago	11.75@13.25
Top yesterday, $8.85; average, $8.00.	

Receipts at Chicago for Monday are estimated at 21,000 cattle, 65,000 hogs, and 30,000 sheep.

Offerings of hogs on the week-end session were small, after directs had been deducted from the receipts and prices held firm with the general selling the previous day. Unevenness ranged from 10c lower to 10c higher, comparing extremes, the top at $8.30 showing 10c loss, while the general average remained unchanged at $8.15. Prevailing quotations are mostly 10@15c under the close of the previous week, some top kinds showing 20@25c loss for the week.

Packers have been buying freely at all country points lately. Yesterday's receipts at Chicago were estimated early at 20,000, and later at 22,000 to 23,000, including 20,500 directs from other points. Armour, Swift, and Wilson handled more than 21,000 head yesterday. Smaller interests bought readily at the close, in spite of the possibility of another liberal run on Monday.

Hog receipts during the last week showed a rather material increase over the preceding week, but demand was also broader and the general average price moved down only 5c at $8.20. A slight setback in the local wholesale market was partly offset by good shipping demand. Outsiders during the last two weeks have purchased 22 per cent of total arrivals.

A year ago 16 per cent went to shippers and two years ago only 13 per cent. Receipts, however, are still running below normal for the time of year. The eleven market total last week at 685,000 compares with 779,000 a year ago and with 821,000 two years ago. Only one corresponding week has been smaller since 1921.

Hog Futures Firm.

In spite of the reports that the cash trade looks for a fairly large run of hogs the first few days of next week, bids on the futures market were fully steady at the close of the week. March mediums offered at $9.00, while bids for March hogs were made at $9.00@9.10. February bids were made at $8.65. January contracts were offered at $8.80 and bid $8.65, while December hogs were offered at $8.30@8.40 and bid $8.10@8.20.

Considering the size of receipts last week, the cattle market made a good showing. The general average dropped 60c at $10.50, but only two weekly averages have been higher since October. Cattle prices are within $2.00 of a year ago and show gains of $1.75@2.00 since the low time less than five months ago.

The trend of the cattle market during the last few months has been higher, while during the same period in 1929 and 1928 sharp declines were recorded. At the low time last July, the general average was as much as $4.25 below the same period in 1929. Last week's total cattle receipts at the 20 leading markets at 252,000 show an increase of 48 per cent compared with the preceding week, which was due partly to the Thanksgiving holiday.

Lamb Market Stronger.

The lamb market moved to higher levels during the last week, in face of the largest receipts of fed western lambs this season. There was an increase of 50,000 head at 20 leading points, consisting largely of good grades of fat lambs. Yet prices equaled the highest in six weeks, the general average at $7.85 showing 60c gain in two weeks.

Only two weekly averages have been higher since the middle of September. Quotations, however, are still at pre-war levels, and some classes of fresh lambs on the wholesale market moved down ½@1c per lb from the previous week's prices.

Receipts for Monday are estimated at 21,000 cattle, 65,000 hogs, and 30,000 sheep, against 27,041 cattle, 62,069 hogs, and 31,388 sheep a week ago. Next week's receipts are estimated at 80,000 cattle, 230,000 hogs, and 80,000 sheep, against 48,368 cattle, 224,712 hogs, and 80,034 sheep a year ago.

WEEKLY AVERAGE PRICES

Average prices at Chicago for native beef cattle, hogs, sheep and lambs as compiled by the Drovers Journal:

	Cattle.	Hogs.	Sheep.	Lambs.
Last week	$10.50	$8.20	$3.00	$7.85
Previous week	11.10	8.25	3.10	7.85
Cor. week '29	12.75	9.25	5.00	12.60
Cor. week '28	12.95	8.70	6.25	13.70
Cor. week '27	13.75	8.45	6.05	13.85
Cor. week '26	10.60	11.90	6.05	12.60
Cor. week '25	9.95	11.15	9.10	16.10
Av. '25-'29	$12.00	9.90	$6.50	$13.75

ROSIN AND TURPENTINE.

SAVANNAH, Ga., Dec. 6.—(AP)—TURPENTINE—Firm, 36½c; sales, 109 casks; receipts, 462 casks; shipments, 1,000 casks; stock, 27,589 casks. ROSIN—Firm; sales, 372 brls; receipts, 2,309 brls; shipments, 3,118 brls; stock, 176,364 brls. Quote: B, $3.75; D, $3.95; E, $4.00; F, G, $4.20; H, I, $4.25; K, $4.35; M, $4.50; N, $5.00+5.40; WG, $6.45; WW, $7.15+7.40.

NEW YORK STOCK TRANSACTIONS

Saturday, Dec. 6, 1930.
Shares sold today ... 719,950
Year ago ... 2,997,800

Saturday, Dec. 6, 1930.
Total sales 1930 to date.... 759,663,600
Total sales 1929 to date....1,063,752,800

[The figures in brackets after name of stock are the present dividend rate.]

Prev. 1930 High.	Low.	Div. yld. pct.	Bid.	Asked.	Description, div. rate, $—	Sales.	High.	Low.	Close.	Net chge.
					A					
42¼	8½	...	10	10¼	Abitibi—P & P	200	10	10	10	....
37⅜	17⅛	8.2	18⅝	19	Adams Exp [1.60]	1,100	19⅛	18⅝	19	— ⅛
23⅛	3⅜	...	3⅝	4	Adv Rumley	200	3⅝	3⅝	3⅝	+ ⅛
41¼	14⅛	...	16⅛	19	Do pfd	100	19	19	19	....
1⅝	⅜	...	⅜	½	Ahumada Lead	300	⅜	⅜	⅜	....
156⅝	91⅝	3.0	101⅛	102	†Air Reduc [3]	200	101⅜	101⅛	101⅛	— 1⅛
2½	½	...	⅝	¾	Ajax Rubber	700	⅝	⅝	⅝	....
9⅝	4⅞	...	6⅜	6⅝	Alaska-Juneau	1,100	6⅝	6⅜	6⅝	+ ⅛
15⅛	6⅝	...	7⅝	9	A P W Paper	400	7⅝	7⅝	7⅝	+ ⅛
35⅝	7⅞	...	8⅜	8⅝	Alleg Corp	3,000	9	8⅜	8⅝	— ⅛
343	185⅜	3.0	199	200	††Allied Chem [6]	3,800	201¼	198½	199	— 4
68	32⅝	8.1	36⅜	36⅝	Allis-Chalmers [3]	1,200	37⅛	36⅜	36⅝	— ⅛
42¼	16	12.5	16	16½	Alpha P Cem [2]	300	16½	16	16½	+ ⅛
31½	18	9.5	21⅛	21¼	Amerada [2]	100	21⅛	21⅛	21⅛	....
97⅝	45¼	3.3	60	63	†Am Bank N [2]	600	60⅝	59⅝	60⅛	+ ⅛
12	3	...	3¼	4	Am Beet Sugar	100	3½	3½	3½	— ⅛
55⅛	20⅛	...	17⅛	20⅛	Am Bosch	300	19⅛	17⅛	19⅛	— 3½
54⅝	34⅝	7.0	34⅛	36	Am Br Shoe [2.40]	100	35	35	35	+ ⅛
128	118	7.8	120⅜	124⅜	Do pfd [7]	30	120⅛	120⅛	120⅛	+ ⅛
21⅝	6⅛	...	9⅛	9⅝	Am Brown B El	300	10	9⅜	9⅝	....
156⅛	107⅛	3.5	113⅝	114⅛	†Am Can [4]	7,600	115⅛	113⅝	114	— 1⅛
82½	30	16.2	36⅛	37	Am C & Fdy [6]	300	37	36⅛	36⅛	....
69⅛	32⅝	8.3	35	37⅝	Am Chain [3]	200	37	36	37	....
51⅛	36⅛	5.1	38⅝	39⅛	†Am Chicle [2]	100	39	39	39	— ⅛
33	9	...	11	11⅝	Am Coml Alcohol	200	11¼	11¼	11¼	+ ⅛
30⅛	8	9.5	10⅛	13⅜	Am Encaustic [1]	700	10⅝	10⅛	10⅝	+ ⅛
59⅛	23	...	23	23⅜	Am Europ Sec	100	23⅝	23⅜	23⅜	+ ⅛
101⅛	34⅝	...	36	36⅝	Am For Pow	4,700	37	35⅛	36	— 1
101	80	7.1	83	84⅝	Do 6% pfd [6]	500	84⅛	83⅛	84⅛	+ 1⅛
100⅛	75	9.1	75	79	Do 2d pfd [7]	100	77	77	77	+ 1
69⅛	48	8.0	51	52	Am H Prod [4.20]	100	51	51	51	— ⅛
41⅛	27⅛	10.0	29⅝	30⅛	†Am Ice [3]	200	30	30	30	+ ⅛
55⅛	17⅝	9.5	20⅛	21	††Am Int Corp [2]	300	21	20⅛	20⅛	— ⅛
105	28⅛	7.0	28⅝	30	Am Locom [2]	1,500	28⅝	28⅛	28⅛	....
118⅛	79	8.9	79	80	Do pfd [7]	100	79⅝	79⅝	79⅝	— ⅛
45	30⅝	4.0	35	36	†Am M & F [1.40]	200	35	35	35	....
51⅛	18⅛	5.0	20	20⅝	Am Metals [1]	300	20	20	20	+ 1
119⅛	45	2.2	43⅛	45⅛	††Am P & L [1]	2,100	46⅛	44	44	— 2⅛
39⅛	18	5.1	19	19⅝	Am R & St S [1]	5,100	19⅝	19	19	— ⅛
37	8	...	7½	8	Am Republic	800	8½	8	8	....
100⅛	29	5.7	34⅛	34⅝	Am Roll Mills [2]	2,900	34⅛	34	34⅛	— ⅛
67⅝	52⅛	8.6	58	59	Am S Raz [5]	300	58⅝	57⅝	58⅝	— ⅛
79⅛	45⅛	7.8	50⅝	51⅛	Am Smelting [4]	700	51⅛	51	51	+ ⅛
103⅝	97⅝	6.1	99⅝	101	Do 6% pfd [6]	100	99⅝	99⅝	99⅝	+ ⅛
141	131⅛	5.3	131⅛	133	Do pfd [7]	100	133	133	133	+ 1⅛
22⅛	3⅛	...	3⅜	3⅝	Am Solv & Chem	100	3⅜	3⅜	3⅜	....
52⅛	24	10.0	30	31⅛	Am Stl Fdy [3]	300	30⅛	30⅛	30⅛	+ ⅛
69⅛	40	10.0	48	50	Am Sugar [5]	100	49⅛	49⅛	49⅛	— ⅛
110	95	6.9	101⅛	101⅛	Do pfd [7]	200	101⅛	101⅛	101⅛	— ⅛
26⅝	5	...	8½	10	Am Sumatra Tob	400	9⅛	8⅝	9⅛	+ 1
274¼	178½	4.8	184⅛	184⅛	Am T & T [9]	6,600	186⅛	184	184⅛	— 2
127	98	4.8	104⅛	106	Am Tobacco [5]	500	106⅛	105⅛	105⅛	+ 2⅛
130⅛	100⅛	4.7	106⅛	107	Do B [5]	3,100	107⅛	106⅛	106⅛	— 1
124⅛	58⅛	1.6	58⅛	59⅝	††Am Wat Wks [1]	2,500	60⅝	58⅝	58⅝	— 1⅛
20⅛	5⅛	...	6⅛	7⅛	Am Woolen	300	7⅛	7	7	....
44⅛	15⅛	...	20	21	Do pfd	1,100	23	21	21	+ 1⅛
44⅛	20	...	19½	20	Am Writ Pap pfd	200	20	19½	20	....
81⅛	33	7.1	34⅝	35	Anaconda [2.50]	6,300	35⅛	34⅝	35	— ⅛
51⅛	28	8.0	30	32	Anchor Cap [2.40]	100	30⅛	30⅛	30⅛	— ⅛
37⅛	14⅛	6.3	15⅛	17⅛	Andes Copper [1]	100	16	16	16	— ⅛
29⅛	16⅛	12.1	16⅛	17	Archer Dan [2]	100	16⅛	16⅛	16⅛	....
8⅝	2⅝	...	3⅝	4	Armour & Co A	100	4	4	4	+ ⅛
4⅝	1½	...	2⅝	2⅝	Do B	600	2⅝	2⅝	2⅝	....
82⅝	61	9.6	73⅛	74⅛	Armour Del Pfd [7]	100	73⅛	73⅛	73⅛	+ ⅛
46⅛	20	13.5	29	29⅛	Asso Apparel [4]	600	29⅝	29⅛	29⅛	+ ⅛
50⅛	25	9.8	25⅛	26⅛	AssoDry Gds [2.50]	100	25⅛	25⅛	25⅛	— ⅛
242⅛	182	5.4	183	183⅛	Atchison [10]	1,500	184⅛	183	183⅛	— 2⅝
108⅛	102⅝	4.7	106⅛	106⅝	Do pfd [5]	100	106⅛	106⅛	106⅛	....
80⅛	41⅝	9.6	41⅛	41⅝	Atl G & W I [4]	400	41⅛	41⅛	41⅛	— ⅛
51⅛	18⅝	4.8	20	20⅛	†Atl Ref [1]	2,600	21⅛	20	20	— 1
106	51⅛	8.0	50⅛	52	†Atlas Powder [4]	300	51	50⅛	50⅛	— 1⅛
263⅝	60⅝	4.7	86⅛	87	††Auburn Auto [4]	7,500	88⅛	86	86⅛	— ⅛
7	1⅝	...	1⅛	3	Austin-Nichols	300	1⅝	1⅝	1⅝	— ⅛
9⅝	3⅝	...	3⅛	3⅝	Aviation Corp	600	3⅛	3⅛	3⅛	....
					B					
38	19⅝	7.0	24⅝	24⅝	BaldwinLoco [1.75]	700	25⅝	24⅝	24⅝	— ⅛
122⅝	70	9.6	71⅛	72	B & O [7]	400	72⅛	71⅛	71⅛	— 1
116⅛	109	6.4	110⅛	110⅝	Bangor-Ar pfd [7]	30	110⅛	110⅛	110⅛	+ ⅛
20⅝	8	16.7	11	12	Barker Bros [2]	100	12	12	12	— ⅛
91	68	9.2	68	70	Do pfd [6.50]	20	68⅛	68⅛	68⅛	....
34	12⅝	14.0	14⅛	14⅝	Barnsdall A [2]	900	14⅛	14	14⅛	+ ⅛
92	67⅛	5.6	72	74	Beatrice Cream [4]	100	72	72	72	— 2
70⅛	46⅛	5.8	51	52	Beechnut Pkg [3]	300	52	51⅛	51⅛	— 1⅛
6⅝	2⅛	...	3⅛	3⅝	Belding Bros	200	3⅛	3⅛	3⅛	....
57⅝	14⅛	5.6	17⅛	18	Bendix Avia [1]	400	17⅛	17⅛	17⅛	— ⅛
56⅛	31⅛	5.0	39⅛	39⅝	Best & Co [2]	300	40	39⅛	39⅛	— ⅛
110⅛	58⅛	10.0	59⅝	60	BethlehemSteel [6]	11,000	61⅛	59⅝	59⅝	— 1⅝
41⅛	23	5.8	25⅝	26	Blaw Knox [1.50]	200	25⅝	25⅝	25⅝	— ⅛
69	15⅝	6.7	21⅛	23	Bohn A & B [1.50]	200	22⅛	22	22	+ ⅛
90⅝	60⅛	4.4	69⅝	69⅝	††Borden Co [3]	3,200	69⅝	68⅝	69⅝	+ ⅛
50⅛	15	5.6	17⅝	18	Borg Warner [1]	1,600	18	17⅝	18	+ ⅛
112	51	7.4	52	55	Bos & Maine [4]	100	54	54	54	....
25⅝	12⅛	...	16	16⅛	Briggs Mfg	2,000	16⅛	15⅝	16	— ⅛
35⅛	15⅛	11.1	18	18⅛	Briggs & Strat [2]	100	18⅛	18⅛	18⅛	+ ⅛
78⅝	58⅝	6.3	64	64⅛	Bklyn Man Tr [4]	100	64⅛	64⅛	64⅛	+ ⅛
178⅛	99⅛	4.8	105	108	Bklyn Un Gas [5]	100	105	105	105	....
30⅛	11	...	11	11⅛	Bruns Bal Col	100	11	11	11	....
31⅛	13	6.7	14	14⅛	Bucyrus & Erie [1]	200	14⅛	14⅛	14⅛	....
43	25⅛	8.9	27⅛	28⅛	Do cv pfd [2.50]	100	27⅛	27⅛	27⅛	— ⅛
14⅝	6⅝	11.1	9	9⅛	Budd Whl [1]	200	9⅛	9⅛	9⅛	— ⅛
74	15⅝	...	18	18⅝	Bullard Co	100	18⅝	18⅛	18⅛	— ⅛
43	14⅛	25.0	13⅝	13⅛	Bulova Watch [3]	4,500	14	12⅝	13⅛	+ 1⅛
51⅛	18⅛	4.4	22⅛	22⅝	Bur Ad Mch [1]	900	22⅝	22⅝	22⅝	— ⅛
48	23⅛	9.6	26	27	Bush Term [2.50]	300	26⅛	26⅛	26⅛	+ ⅛
110	108	6.1	110	114	Bush T Bld pfd [7]	30	114	114	114	+ 2
29⅝	10	...	10⅛	10⅝	Butterick	100	10⅛	10⅛	10⅛	+ ⅛
112⅝	37⅝	...	43	43	Byers A M Co	600	44⅝	43⅛	43⅛	....
114	106⅝	6.5	106	106⅝	Do pfd [7]	70	106⅝	106⅝	106⅝	....
					C					
77⅛	49⅝	8.0	49	49⅝	Calif Pack [4]	500	49⅝	49	49	— ⅛
2⅛	⅝	...	⅝	⅝	Callahan L & Zinc	800	⅝	⅝	⅝	....
89⅛	32	...	38	39	Cal & Ariz	200	39⅛	39	39	....
33⅝	8⅛	...	9⅝	10	Cal & Hecla	900	10	9⅝	10	+ ⅛
30	10	15.4	12	12⅛	Camp W C Fdy [2]	100	12⅛	12⅛	12⅛	— ⅛
75⅝	34⅝	12.5	38⅛	38⅝	Canada D G Ale [5]	1,000	39⅝	38⅝	38⅛	— 1⅛
52⅛	39⅛	5.8	42⅝	42⅝	Can Pacific [2.50]	1,100	42⅝	42⅝	42⅝	— ⅛
34⅛	18⅝	8.0	19	20	Cannon Mills [1.60]	200	19⅝	19⅝	19⅝	— ⅛
42	29⅝	8.6	34	36	Cap Adm Ltd pf [3]	100	34	34	34	— ⅛
362⅝	103	5.7	102	102⅛	Case J I [6]	7,400	105	102	102	— 3
79⅝	29⅝	9.4	30⅛	30⅝	†Caterp Tract [3]	1,200	31⅛	30⅝	30⅝	— ⅛
20⅝	10⅝	...	13⅛	14	Celanese Corp	1,200	14⅛	13⅝	13⅝	— ⅛
60	7⅛	...	7	8	Celotex	100	8	7	7	— ⅛
12	6⅝	...	7	7½	Do ctfs	400	7	7	7	— ⅛
30⅛	20⅝	6.5	23	24	Cent Aguirre [1.50]	600	23	23	23	+ ⅛
65⅝	25⅛	14.3	27	28	Cerro de Pasco [4]	900	27⅛	27	27⅛	— ⅛
45⅛	19	...	10	16⅛	Cert Prod pfd	400	15	15	15	....
82⅛	41	6.7	44⅛	45	Chesap Corp [3]	1,400	45⅝	44⅝	44⅝	— ⅛
51⅛	38⅛	5.9	41⅛	41⅝	Chesap & O [2.50]	4,100	42⅛	41⅛	41⅛	— ⅛
10	1⅝	...	1	1⅛	Chi & Alton	500	1⅛	1⅛	1⅛	— ⅛
10⅝	1	...	1⅛	1⅛	Do pfd	500	1⅛	1⅛	1⅛	— ⅛
89⅝	39⅛	10.0	38⅝	39⅛	C & N W [4]	800	39⅛	39	39	— ⅛
17⅝	6⅝	...	6⅝	7	Chi Gr West	100	7	7	7	— ⅛
52⅝	22⅝	4.4	23⅛	23⅝	Do pfd [1]	100	23⅝	23⅝	23⅝	+ ⅛
26⅝	6⅝	...	6⅛	6⅝	C M St P & P	100	6⅝	6⅝	6⅝	+ ⅛
46⅛	10⅝	...	10⅝	10⅝	Do pfd	1,000	10⅝	10⅝	10⅝	+ ⅛
125⅛	59⅛	11.9	58⅝	60	C R I & P [7]	600	59	57⅛	59	— ⅛
32	21⅛	13.6	22	23⅛	Chi Yellow Cab [3]	10	22	22	22	— ⅛
67⅝	29⅝	8.0	29	30	Childs Co [2.40]	300	29⅝	28⅝	29⅝	— ⅛
43	14⅛	5.9	16⅝	17	Chrysler Mot [1]	3,300	17⅛	16⅝	16⅝	— ⅛
13⅛	3⅛	12.5	4	4⅛	City Stores [0.50]	800	4⅛	4	4⅛	+ ⅛
44⅛	17	10.0	19⅛	22	Clark Equip [2]	300	19⅛	19⅛	19⅛	....
191⅛	133⅛	7.0	150⅝	152	Coca Cola [6]	4,700	156⅛	150⅝	150⅝	— 5⅛
84⅝	47⅝	5.0	50	50⅛	Col Pim Pect [2.50]	200	50⅝	50	50⅛	+ ⅛
35⅝	12	...	14⅛	15	Collins Aikman	100	14⅛	14⅛	14⅛	+ ⅛
20⅝	9⅛	...	9⅝	11	Col Beacon Oil	2,300	10	9⅝	10	....
77	21⅛	4.0	24⅛	26	Colo Fuel [1]	200	24⅛	24⅛	24⅛	....
199	81⅛	5.7	88	88⅛	†Col Carbon [5]	1,100	88⅛	88⅛	88⅛	— ⅛
87	32⅝	5.6	35⅛	35⅝	Col G & E [2]	1,900	36	35⅝	35⅛	— ⅛
37⅝	9⅝	...	10⅛	10⅝	¶Col Graph	2,300	10⅝	10⅝	10⅝	+ ⅛
44⅝	31⅛	8.6	34⅝	36⅛	Coml Cred A [3]	100	34⅝	34⅝	34⅝	— ⅛
55	25⅛	5.9	26⅝	27⅛	††C I Tr [1.60]	200	26⅛	26⅝	26⅝	— ⅛
38	14⅛	5.9	16⅝	17⅛	†Coml Solv [1]	2,100	17⅛	16⅝	16⅝	— ⅛
20⅝	7⅛	6.7	8⅝	8⅛	Comw & S [0.60]	7,500	9	8⅝	8⅝	— ⅛
19⅝	7⅛	...	8⅛	8⅛	Congoleum	1,000	8⅛	8⅛	8⅛	+ ⅛
59⅝	27	16.7	27⅝	29⅝	Cons Cigars [5]	100	28	28	28	— 1⅛
80	60⅝	10.5	60	61	Do 6½% p ww [6.50]	690	61⅝	61	61	— ⅛
77	53	10.7	60	64	Do 6½% p xw [6.50]	50	60	60	60	— 1
93⅛	62	11.2	63⅝	65	Do pfd [7]	100	65	64	64	+ 2
28⅝	16⅝	11.1	18	18⅛	Cons Film pfd [2]	200	18⅛	18	18	....
136⅝	81⅛	4.7	85	85⅛	Cons Gas [4]	10,900	86⅝	85	85	— 1⅛
105⅛	99⅛	4.9	103	104	Do pfd [5]	400	103⅛	103	103	— ⅛
2	⅛	...	⅛	⅛	Cons Textile	1,700	⅛	⅛	⅛	....
22⅛	11⅛	10.0	12⅝	12⅝	Cont Cp A [1.20]	300	12⅛	11⅝	12⅛	— ⅛
52⅛	17⅝	...	21⅝	22⅛	Conti Baking A	300	22⅝	21⅝	21⅝	— ⅛
71⅛	44⅛	5.0	48⅝	49⅛	Cont Can [2.50]	1,200	49⅝	48⅝	48⅝	— 1⅛
37⅝	10⅛	7.7	12⅝	13⅝	Cont Dia Fibre [1]	500	12⅝	12⅛	12⅛	— ⅛
77⅝	39⅛	8.8	45	45⅝	Conti Insur [2.40]	100	45⅝	45⅝	45⅝	— ⅛
8⅝	2⅛	...	3⅝	3⅝	Conti Motors	500	3⅝	3⅝	3⅝	....
30⅝	10	...	11	11⅛	Conti Oil Dela	2,300	11	11	11	....
40⅝	10	8.2	11⅝	12	Conti Shares [1]	1,400	12⅛	12	12	— ⅛
111⅝	72⅝	3.8	76⅝	77⅛	†Corn Prod [3]	3,000	78⅝	77	77	— 1⅛
35	31⅛	6.0	32⅛	32⅝	C C & S pf [2.70]	100	32⅛	32⅛	32⅛	....
93⅝	52	6.9	54⅛	54⅝	Cruc Steel [5]	800	55	53⅝	53⅝	— 1⅛
117	103⅛	6.5	106⅛	108	Do pfd [7]	50	106⅛	106⅛	106⅛	....
10⅝	4⅛	...	4⅛	5	Cuba Co	100	5	5	5	....
9	3⅝	...	4	4⅝	Cuban-Am Sugar	1,100	4⅛	4	4	— ⅛
7	1	...	1⅝	2⅝	Cuban Cane Prod	100	2	2	2	+ ⅛
2⅛	½	...	⅝	⅝	Cuban-Dom Sugar	100	⅝	⅝	⅝	....
48	38⅝	9.8	40⅛	42	Cudahy Pkg [4]	100	40⅛	40⅛	40⅛	....
14⅝	2⅛	...	2⅝	3	Curtiss Wright	9,700	3	3	3	....
19⅝	4⅛	...	4⅛	4⅝	Do A	500	4⅛	4⅛	4⅛	....
90⅝	40	8.1	41⅛	42	Cutler-Ham [3.50]	400	42⅛	42	42	— ⅛
					D					
43⅝	15	...	16⅛	16⅝	Davis Chem	100	16⅝	16⅝	16⅝	— ⅛
161	134	6.4	141	142	Del & Hud [9]	100	141⅛	141⅛	141⅛	+ 1⅛
153	85⅛	7.1	82	83	†D L & W [6]	700	83⅛	82⅛	82⅛	— 1⅛
42⅝	12⅛	7.1	12	18	Devoe-R A [1.20]	1,200	16⅛	15	15	— 2
219	190	3.8	210	218	Dia Match ctf [8]	400	216	216	216	+ 1⅛
10⅝	6⅝	11.1	8⅛	8⅝	Dome Mining [1]	300	8⅛	8⅝	8⅛	....
30⅝	12	8.0	15	15⅛	††Dom Str [1.20]	200	15⅛	15⅛	15⅛	+ ⅛
87⅝	63	6.1	65	65⅛	Drug Inc [4]	2,600	65⅝	64⅝	65	— 1
145⅛	83	4.5	86⅝	87	Du P de N [4]	6,200	88⅝	86⅝	87	— 1⅝
					E					
25⅝	7⅝	...	7	8⅛	East Roll Mills	300	8⅝	8	8	— 1⅛
255⅛	155⅛	3.1	156⅛	158	†East Kodak [5]	3,300	158	156⅛	156⅛	— 4⅛
37⅝	11⅝	20.0	15	15⅝	Eaton Axle [3]	500	15⅛	15	15	— ⅛
114⅛	38	11.3	51⅛	52	Elec Auto Lite [6]	2,300	52⅝	51⅛	51⅛	— ⅛
103⅛	37⅛	2.3	41⅝	42	Elec Pw & Lt [1]	5,600	43⅝	42	42	— 1⅛
112	100	6.8	105⅛	107	Do pfd [7]	100	104⅛	104⅛	104⅛	+ ⅛
102	87⅛	6.8	90	91	Do 6% pfd [6]	100	90⅝	90⅝	90⅝	— ⅛
79⅛	47⅛	8.6	56⅝	58⅛	Elec Stor Bat [5]	200	57⅛	57⅛	57⅛	— ⅛
63⅝	26⅝	...	25⅝	26	Erie	5,800	27⅝	25⅝	25⅝	— 2⅛
67⅝	43	10.5	36	38	Do 1st pfd [4]	100	37⅝	37⅝	37⅝	— 3⅛
30⅝	4	...	4⅛	4⅝	Evans Auto Load	300	4⅝	4⅝	4⅝	— ⅛
					F					
39⅝	5⅝	...	5⅛	7	Fairbanks Co pfd	30	5⅝	5⅝	5⅝	+ ⅛
50⅛	22	6.7	23	26	Fair Morse [1.60]	300	24⅛	24	24	....
32	22⅝	10.3	22⅝	23⅝	Fair Store [2.40]	100	23	23	23	+ ⅛
27⅛	5	...	3	4	Fashion Park Assoc	800	4	3⅝	4	— ⅛
12⅛	5⅛	10.5	6⅝	6⅝	††Fed Mot T [.80]	300	6⅛	6⅛	6⅛	— ⅛
89⅝	46	2.0	50⅛	51	Fid P F ins [2.60]	100	50⅛	50⅛	50⅛	....
33⅛	15⅝	5.6	16⅝	17	Firestone Rub [1]	300	17⅛	17	17	— ⅛
87⅝	53⅝	8.8	61⅝	64	Do pfd [6]	1,200	64⅝	61⅝	63⅝	— 1⅛
61⅝	39⅝	5.6	43⅛	44⅛	First Nat Str [2.50]	400	44	43⅛	43⅛	— ⅛
5⅛	1	...	1	1⅛	Fisk Rubber	3,900	1⅛	1	1	— ⅛
21	2⅛	...	2½	3	Do 1st pfd	300	2⅛	2⅛	2⅛	— ⅛
104⅛	47	4.0	50⅛	51	Foster Wheeler [2]	1,300	51⅝	50⅛	50⅛	+ ⅛
50	22⅛	...	23⅝	23⅛	Fourth Nat Invest	300	24	23⅝	23⅝	— ⅛
57⅝	16⅛	12.5	30⅝	31	Fox Film A [4]	4,100	31⅝	30⅝	30⅝	— 1⅛
55⅛	29⅛	12.0	31⅝	32⅝	Freeport Texas [4]	300	32⅝	32	32	— ⅛
95⅛	88⅝	7.8	85⅛	87	Fuller pr pfd [7]	40	89	87	87	— 3
					G					
7⅝	1	...	1⅛	1⅛	Gardner Mot	200	1⅛	1⅛	1⅛	....
16⅛	4⅝	...	5⅛	5⅝	Gen Am Inv	200	5⅛	5⅛	5⅛	— ⅛
72⅛	28⅝	10.0	29	30⅝	Gen Asphalt [3]	500	29⅝	28⅝	29⅝	— ⅛
38⅛	7⅝	...	8	8⅝	Gen Bronze	200	8⅝	8⅛	8⅛	+ ⅛
34⅛	10	...	11⅛	11⅝	Gen Cable	150	11⅝	11⅝	11⅝	— ⅛
61	36	10.5	36⅝	36⅝	Gen Cigars [4]	100	36⅛	36⅛	36⅛	+ ⅛
95⅝	44⅛	3.3	47⅛	47⅛	Gen Electric [1.60]	15,900	48	46⅝	47⅛	— ⅛
12	11⅛	5.5	11⅛	11⅛	Do spl [.60]	1,300	11⅛	11⅛	11⅛	— ⅛
61⅝	46⅛	5.8	51⅛	51⅝	Gen Foods [3]	1,200	51⅝	51⅛	51⅛	— ⅛
18⅝	5	6.0	5⅛	5⅝	Gen GE Del A [.30]	100	5⅝	5⅝	5⅝	— ⅛
106⅛	54⅛	14.5	47	50	Do 6% pf cv [6]	200	51	50	50	— 1
44⅝	34⅛	8.3	33	33⅛	Gen Ital Ed [2.62]	100	33⅛	33⅛	33⅛	— ⅛
98⅝	89	6.8	97⅛	97⅝	Do pfd [6]	300	98⅛	98⅛	98⅛	— ⅛
54⅝	31⅛	8.8	34⅛	34⅝	General Motors [3]	8,800	35⅛	34⅝	34⅝	— ⅛
100⅛	92⅛	5.2	96⅝	97⅛	Do 5% pfd [5]	1,600	97	96⅝	97	....
52⅛	15⅛	...	18	19	†Gen Pub Ser	200	18⅛	18⅛	18⅛	— ⅛
106⅛	59	7.1	68	69⅛	Gen Ry Signal [5]	100	69⅛	69⅛	69⅛	— ⅛
80	61	9.2	65	68	GenRlUtilpfdww[6]	200	65	65	65	+ ⅛
90	40	8.7	45⅛	48	Gen Refract [4]	100	46	46	46	+ ⅛
51⅛	14⅛	...	17⅛	17⅛	Gen Thea Eqpt	800	17⅛	17	17	— ⅛
106⅛	25⅛	12.1	32⅛	33	Gil Saf Raz [4]	1,800	32⅛	31⅛	31⅛	— ⅛
20⅝	5⅝	...	6⅛	6⅝	Gimbel Bros	6,300	6⅝	6⅛	6⅛	— ⅛
82⅝	57⅝	13.5	....	....	Do pfd [7]	300	48⅛	48	48	....
38	5	13.3	9⅛	9⅝	Glidden Co [1.20]	100	9⅝	9⅝	9⅝	— ⅛
19	5	...	5⅛	5⅛	Gobel Co	300	5⅛	5⅛	5⅛	— ⅛
47⅝	29⅝	7.4	34	34⅛	Gold Dust [2.50]	2,300	34⅛	34⅛	34⅛	— ⅛
58⅛	15⅛	...	18⅛	18⅝	Goodrich	600	18⅝	18⅛	18⅛	— ⅛
96⅝	35⅛	10.2	47	48⅛	Goodyear [5]	600	48	47⅛	47⅛	— 1⅛
13⅝	4	...	3⅛	4	Graham Paige	900	4	3⅝	3⅝	+ ⅛
59⅝	12	11.8	17	18⅛	Granby [2]	500	17⅛	17⅛	17⅛	— ⅛
43	28⅝	3.3	29	30	Grant W T [1]	300	29⅝	29⅝	29⅝	— ⅛
102⅝	61⅝	7.9	62	62⅝	Great Nor pfd [5]	600	63⅛	63	63	....
25⅝	18	...	20	20⅛	†Great Nor Ore	700	20⅛	20	20⅛	— ⅛
34⅝	10⅛	...	11	11⅛	Great West Sugar	300	11⅛	11⅛	11⅛	— ⅛
120	98⅝	7.1	98⅝	99⅛	Do pfd [7]	40	99	98⅝	98⅝	— ⅛
28	3	...	3⅛	3⅝	Grigsby Grunow	400	3⅝	3⅝	3⅝	— ⅛
					H					
23⅝	7⅝	...	9	9⅛	Hahn Dept Stores	1,000	9⅛	9	9	— ⅛
86⅝	59	9.3	60	63	Do pfd [6.50]	100	60⅛	60⅛	60⅛	— 1⅛
98	85	7.6	90	92⅛	Hanna2dpfdnew[7]	10	90	90	90	— 1
17⅝	2⅝	...	4	4⅝	Hayes Body	100	4⅝	4⅝	4⅝	....
92⅝	77⅛	7.1	82	85⅝	†Helme George [6]	100	84	84	84	....
109	70	5.6	89⅝	90	Hershey Choc [5]	500	89⅝	89	89⅝	+ 1
108⅝	83⅛	4.3	94⅛	95⅝	†Do pfd [4]	100	93⅝	93⅝	93⅝	....
25⅝	6	...	7	7⅛	Hoe & Co	500	7	6⅝	7	....
41⅛	26⅛	8.3	29	29⅛	Holland Fur [2.50]	400	29⅝	29⅛	29⅛	— ⅛
12⅝	5	...	5⅝	6	Hollander & Sons	100	5⅝	5⅝	5⅝	— ⅛
29	4⅝	...	....	....	Houdai Hershey B	100	5⅝	5⅝	5⅝	....
116⅝	33⅝	...	39⅝	40	††Houston Oil	600	40⅝	39⅝	39⅝	— 1⅛
11⅝	7⅝	...	9	9⅝	Do new	100	9⅝	9⅝	9⅝	....
53⅝	40	8.5	40	41	Hud M R B [3.50]	200	41	40	40	— 1⅛
62⅝	18	12.5	22⅛	23	Hudson Mot [3]	5,600	23⅛	22⅝	22⅝	— ⅛
26⅝	7⅝	...	8⅛	9	Hupp Mot	200	8⅛	8⅛	8⅛	— ⅛
					I					
136⅝	76	8.8	79⅛	80⅛	Illinois Cent [7]	800	80⅛	79⅛	80	— ⅛
136⅝	111⅛	5.5	111	116	Do pfd [6]	100	111⅛	111⅛	111⅛	....
17	2	...	2⅛	2⅝	Indian Motorcycle	200	2⅝	2⅝	2⅝	— ⅛
28⅝	3⅛	...	3⅛	4⅛	Indian Ref	5,400	4⅛	4	4	— ⅛
4⅛	4	...	4	4⅛	Do ctfs	300	4⅛	4⅛	4⅛	+ ⅛
239	147⅛	2.2	178	180	†Ingersoll-Rand [4]	400	180	180	180	....
30⅛	8	...	9⅛	9⅝	Inspiration Copper	500	9⅝	9⅝	9⅝	— ⅛
13⅛	6	7.6	7	7⅛	InsShrsctfsMD[.60]	100	7	7	7	— ⅛
7⅛	1⅛	...	2⅝	2⅝	Int Con Rubber	700	2⅝	2⅝	2⅝	....
28⅝	11⅝	8.3	11⅝	12	Inter Lake Iron [1]	2,300	12	12	12	+ ⅛
8⅛	3⅝	...	3	4	Int Agr Corp	600	4	4	4	....
19⅝	10	2.5	10	10⅛	Intl Carriers [.25]	1,100	10⅛	10	10	....
75⅝	55	6.8	58	59	Int Cement [4]	100	59⅛	59⅛	59⅛	+ 1
10⅛	1⅛	...	2	2⅛	Int Comb Eng	300	2⅛	2	2	....
115⅛	54⅝	4.4	57⅛	57⅝	Int Harvstr [2.50]	1,800	58	57⅛	57⅛	— 1⅛
54	23	7.6	26	26⅛	Int Hydro Elec [2]	200	26⅝	26⅛	26⅛	— ⅛
92	59⅝	6.3	63⅝	65	Int Match pfd [4]	500	64	64	64	— ⅛
33	15	6.0	16⅝	17	Int Merc Mar [1]	200	16⅝	16⅝	16⅝	— ⅛
44⅝	16⅛	5.6	18⅛	18⅝	Int Nick Can [1]	9,300	18⅝	18	18	— ⅛
31⅛	6⅝	...	7⅛	8	Int Paper & Pow A	400	7⅝	6⅝	6⅝	— ⅛
22⅛	5⅛	...	4⅛	5	Do B	600	5	4	4	— ⅛
18	3⅝	...	2⅝	3⅛	Do C	500	3	3	3	— ⅛
73⅝	36	10.9	46	50	Int R C Am pf [5]	20	46	46	46	— ⅛
45⅛	31	8.0	37⅛	38	Inter Salt [3]	100	37⅛	37⅛	37⅛	— ⅛
112⅛	93	7.7	90	99⅛	Int Silver pfd [7]	20	91	91	91	— 2
77⅝	25⅛	7.6	26⅛	26⅝	Int Tel & Tel [2]	3,500	26⅝	26	26⅛	+ ⅛
40	17⅛	10.5	18⅝	19	Interstate Dept [2]	200	19	19	19	....
80	60	10.0	60⅛	65	Do pfd x w [6]	20	61	60⅛	60⅛	— ⅛
29	5⅝	28.6	6⅝	7⅛	Investors Equ [2]	500	7⅛	6⅝	6⅝	— ⅛
					J					
148⅝	61⅛	4.6	65	66	Johns Manville [3]	700	66	64⅝	65⅝	— ⅛
123⅛	118⅛	5.7	121	123⅛	Do pfd 7% [7]	10	122	122	122	+ 1
5	⅛	...	⅛	⅝	Jordan Motor	200	⅛	⅛	⅛	— ⅛
					K					
70	60	6.8	57⅝	67	K C Sthn pfd [4]	200	59⅛	59⅛	59⅛	— ⅛
6⅝	1⅛	...	1⅝	2	Kelly-Springfield	100	2	2	2	+ ⅛
38⅝	19⅝	9.0	22	22⅛	Kel Hayes Wh [2]	200	22⅛	22⅛	22⅛	— ⅛
26⅝	2⅝	...	9⅝	9⅝	Kelvinator	1,500	9⅝	9⅝	9⅝	....
89	34	17.1	33⅛	35	Kendall Co pfd [6]	110	35	34⅝	35	....
62⅝	24⅛	7.3	27⅛	27⅛	Kennecott Cop [2]	4,500	27⅝	27⅛	27⅛	— ⅛
92	61⅛	13.1	61	68⅛	Kinney Co pfd [8]	20	61	61	61	— 4⅛
8⅛	1	...	1	1⅛	Kolster Radio	700	1⅛	1⅛	1⅛	+ ⅛
3	⅛	...	⅝	⅛	Do ctfs	500	⅛	⅛	⅛	— ⅛
36⅝	26⅛	5.9	27	27⅛	Kresge S S [1.60]	300	27⅛	27⅛	27⅛	....
75	34	4.7	40⅛	41⅛	Kress & Co [1]	800	43	41⅝	41⅝	— 1⅛
38⅝	22⅛	6.3	24⅛	24⅝	Krgr & Toll [1.60]	15,200	24⅝	23⅛	24⅝	+ ⅛
48⅛	18	4.4	22⅛	23	††Kroger Groc [1]	300	23⅛	22⅛	22⅛	— ⅛
					L					
113	70⅝	10.1	78⅝	79	Lambert Co [8]	500	80	78⅛	78⅝	— ⅛
11	3⅛	...	3⅝	4	Lee Rub & Tire	100	3⅝	3⅝	3⅝	....
84⅝	42	6.4	54⅛	55⅛	†Leh Valley [3.50]	1,500	54⅝	54	54⅛	+ ⅛
97⅝	57⅛	5.2	58	59	Lehman Corp [3]	300	59	58	58	— ⅛
31⅛	10⅛	...	13	13⅛	Libby Ow Ford Gl	600	13⅛	13	13	....
114⅝	79⅛	4.8	84	84⅝	†Lggt & My B [4]	100	84⅝	84⅛	84⅛	+ ⅛
49⅛	18⅛	...	24⅛	25⅛	Lima Loco	100	25	25	25	....
81⅛	42	8.3	48	48⅛	†Liquid Carb [4]	400	48⅛	47⅛	48⅛	+ 1
95⅝	42⅛	5.4	56	56⅝	†Loew's Inc [3]	800	56	55⅝	56	— 1
6⅝	3	...	3⅛	3⅝	Loft Inc	400	3⅛	3⅛	3⅛	+ ⅛
15⅝	4	...	3⅝	5	Long Bell Lum A	100	4	4	4	— ⅛
70⅛	47⅝	5.2	49⅛	50	†Loose Wiles [2.60]	900	50⅝	49⅝	49⅝	— 1⅛
28⅛	10⅝	...	13⅛	13⅛	Lorillard	600	13⅝	13	13⅛	....
12	4⅝	...	5	5⅛	La Oil	400	5	5	5	....
138⅛	97	7.2	95	96	Louis & Nash [7]	200	97	97	97	....
44⅛	11	...	11⅛	12	Ludlum Steel	400	12	11⅝	11⅝	— ⅛
					M					
97	78	7.1	83	85	McCrory St pfd [6]	10	85	85	85	....
19⅛	14⅝	5.3	18	19	McIntire P M [1]	200	18⅛	18⅛	18⅛	— ⅛
37⅝	10⅛	5.9	16⅛	16⅝	McKes & Rob [1]	3,200	17⅝	16⅝	16⅝	+ ⅛
89⅝	61	5.6	72	72⅛	†McKeespt Tin [4]	700	73	72⅛	72⅛	+ ⅛
20⅝	7⅛	2.4	8⅝	8⅝	McLellan St [0.20]	700	8⅝	8⅛	8⅛	+ ⅛
88⅛	38⅛	4.8	41⅝	42⅛	Mack Truck [4]	300	42⅝	41⅝	41⅝	— ⅛
159⅝	97⅛	1.9	103	104	†Macy Co [2]	100	104	104	104	— 1⅛
52⅝	20	13.0	23⅛	24⅛	Magma Copper [3]	100	23⅝	23⅝	23⅝	+ ⅛
13	3	...	3	3⅝	Mallinson	100	3⅛	3⅛	3⅛	....
32⅛	21⅛	5.4	21⅝	22	Marine Mid [1.20]	1,300	22	21⅝	22	....
3	⅝	...	1	1⅛	Market St Ry	100	1⅛	1⅛	1⅛	+ ⅛
55	21⅝	7.7	26	27⅛	†Marlin Rock [2]	100	27⅛	27⅛	27⅛	+ 1⅛
30⅛	5⅛	...	7	7⅛	Marmon Mot	100	7	7	7	— ⅛
48⅛	31⅛	7.8	31⅛	31⅝	Marsh Field [2.50]	900	32	31⅝	31⅝	....
51⅛	32⅝	5.3	36⅛	37	Math Alkali [2]	400	37⅛	37	37	— ⅛
61⅝	33	6.0	33⅛	33⅝	††May Dept St [2]	100	33⅝	33⅝	33⅝	— ⅛
37	9⅝	...	12⅛	12⅝	Mex Seaboard	600	12⅝	12⅛	12⅛	— ⅛
77	41⅛	5.8	40	43	†Mich Steel [2.50]	100	42⅝	42⅝	42⅝	— ⅛
33	15⅛	6.3	15⅝	16	Mid Cont Pet [2]	900	16⅛	16	16	— ⅛
53	15⅛	14.3	20⅝	21	Midland Steel [3]	800	21⅛	20⅝	21	....
28⅝	5⅛	...	5	5⅝	Minn Mol Pw Imp	1,500	5⅝	5⅝	5⅝	....
66⅝	18⅝	9.5	20⅛	20⅝	M K & T [2]	300	21	20⅝	20⅛	— ⅛
98⅝	25	...	27⅝	28⅛	Mo Pac	1,200	28	27⅝	28	+ ⅛
145⅛	95⅛	5.0	100⅛	101⅛	Do pfd [5]	400	100⅛	100⅛	100⅛	....
49⅝	16⅝	...	20⅝	20⅝	Montgomery Ward	7,500	21⅝	20⅝	20⅝	— ⅛
2	⅝	26.7	⅝	⅝	Mother Lode [0.20]	100	⅝	⅝	⅝	....
11	1⅛	...	2⅛	2⅝	Motor Meter Eqpt	300	2⅛	2⅛	2⅛	....
34	14⅛	10.4	15⅛	16	Motor Wheel [3]	100	15⅛	15⅛	15⅛	+ ⅛
53⅝	32	9.2	31⅛	33	†Munsingwear [3]	100	32	32	32	— ⅛
25⅝	9	...	13	13⅝	‡Murray Corp	300	13⅝	12⅝	12⅝	— ⅛
					N					
58⅝	24	14.0	27⅝	28	Nash Motors [4]	600	28⅝	28	28	— ⅛
26⅝	6⅛	19.4	7⅝	8	Nat Acme [1.50]	200	7⅝	7⅝	7⅝	....
93	68⅝	3.3	76⅝	77⅛	†Nat Biscuit [2.80]	3,300	79⅝	76⅝	77	— 1⅛
83⅝	28⅝	9.7	30⅛	31⅝	†Nat Cash Reg [3]	900	31⅝	30⅝	30⅝	— ⅛
62	38⅝	6.0	42⅝	42⅛	††NatDai Pro [2.60]	900	42⅝	42⅝	42⅝	— ⅛
90	73	9.3	72	75	NatDeptStrs pf [7]	20	75	72	75	+ 2
39⅛	21⅛	7.9	24⅛	25⅛	Nat Dist [2]	7,400	25⅛	25	25⅛	— ⅛
189⅛	115	4.3	118	119	†Nat Lead [5]	100	118	118	118	....
144	138⅝	5.0	141	143	Do pfd A [7]	10	141	141	141	....
58⅝	30	2.8	35⅛	36	Nat Pow & Lt [1]	1,600	36⅛	35⅛	35⅛	— 1
4⅛	⅝	...	⅝	1⅛	Nat Radiator	100	1	1	1	— ⅛
1⅛	⅛	...	⅛	½	Nat R R Mex 2d pf	200	⅛	⅛	⅛	....
62⅝	41	4.2	47⅛	48	Nat Steel [2]	100	48	48	48	— ⅛
98⅝	56⅛	9.2	53⅛	55⅛	Nat Surety [5]	800	55⅛	54⅛	54⅛	— 2
41⅝	14⅛	6.1	16	16⅛	Nat Tea [1]	300	16⅝	16	16⅝	— ⅛
32⅝	9⅝	8.3	11⅝	12	Nevada Copper [1]	1,500	12⅛	12	12	....
129	115	6.1	114	121	N O Tex & Mx [7]	30	115	115	115	....
47	28⅛	11.6	30	30⅛	N Y Air Bk [3.60]	100	30⅛	30⅛	30⅛	+ 1
192⅝	125⅝	6.4	124⅝	125	N Y Central [8]	4,500	126⅛	124⅝	124⅝	— 1⅛
144	78	7.7	78	79⅛	N Y C & St L [6]	600	79⅛	78⅛	78⅛	+ ⅛
324	155⅛	3.0	163	170	N Y & Harlem [5]	10	165	165	165	....
128⅛	76⅛	7.5	80	81	N Y N H & H [6]	200	81	80⅛	80⅛	— 1
135⅛	112	6.1	113⅛	114	Do 1st pfd [7]	100	114	114	114	+ ⅛
17⅝	5	...	5⅛	6⅛	N Y O & W	500	5⅝	5⅛	5⅛	— ⅛
265	195⅛	4.9	201⅝	216	†Norf & West [10]	100	206	206	206	— 1
132⅝	59⅛	...	67	67⅛	‡N Am [10% stck]	7,800	68	66⅝	67⅛	— 1⅛
15⅝	5⅛	...	6⅛	6⅝	N Am Avia	500	6⅛	6	6⅛	+ ⅛
97	50⅛	9.4	52⅝	53	Northern Pac [5]	400	52⅝	52⅝	52⅝	— ⅛
					O					
32	16⅛	10.8	18⅛	18⅝	Ohio Oil Co [2]	5,000	18⅝	17⅝	18⅛	— ⅛
34⅝	2⅝	...	3⅝	4	Oliver Farm Eq	2,500	4	3⅛	3⅝	....
90⅝	17⅝	...	24	24⅛	Do pr pfd	1,500	24⅝	22⅝	24	+ 3
46⅛	4⅝	...	5⅛	6	Do cvt pfd	3,700	7	5⅛	5⅝	+ ⅛
8⅝	2⅝	...	4	4⅛	Omnibus	300	4⅛	4⅛	4⅛	....
80⅝	48⅛	4.4	56	56⅝	Otis Elevator [2.50]	300	57	57	57	+ ⅛
39⅛	12	...	12	12⅛	Otis Steel	400	12⅛	12⅛	12⅛	....
					P					
74⅝	44⅛	4.2	46⅝	47⅝	Pacific Gas [2]	1,200	47⅝	47	47	— ⅛
30	17	...	17	18	Pacific Mills	10	17	17	17	....
145	116⅛	4.8	125	125⅛	Pac T & T pfd [6]	20	125	125	125	— ⅛
23⅝	7⅛	6.5	9⅛	9⅛	Packrd Mot [0.60]	2,500	9⅛	9⅛	9⅛	— ⅛
67⅛	41	...	43	45	Pan-A P&T class B	300	43	43	43	....
12⅝	2	...	2	2⅝	Panhandle P & R	200	2⅛	1⅝	2⅛	+ ⅛
77⅛	40⅛	9.2	42⅝	42⅝	Para Publix [4]	1,100	43⅝	42⅝	42⅝	— ⅛
4⅝	1⅛	...	1⅛	1⅝	Park-Utah Cons	100	1⅛	1⅛	1⅛	....
9	2⅝	...	3	3⅝	Pathe Exc	1,200	3⅝	3⅛	3⅛	— ⅛
19⅝	5	...	7	7⅛	Do A	300	7⅛	7	7⅛	+ ⅛
32⅝	9⅝	...	10⅛	11	Patino Mines	100	10⅛	10⅛	10⅛	+ ⅛
14	3	...	3	4⅛	Peerless Mo	200	3⅝	3⅝	3⅝	— ⅛
12	3⅝	...	3	3⅛	Penn Dixie Cem	100	3⅝	3⅝	3⅝	— ⅛
86⅝	55⅝	6.7	59⅛	59⅝	Penn R R [4]	2,200	59⅝	59	59⅛	— ⅛
60⅛	24	3.5	28	30	Peoples Dr St [1]	200	30	28⅝	28⅝	— 1⅛
27⅛	10	15.0	10	10⅛	Petrol Corpn [1.50]	7,300	10⅛	10	10	....
44⅛	20⅝	7.6	26	26⅛	Phelps Dodge [2]	300	26⅛	26	26	— ⅛
57⅝	50⅝	5.5	53⅛	55	†Phila Co 6% pf [3]	100	54⅝	54⅝	54⅝	— ⅛
25⅝	9⅝	...	10⅛	11	Phil Read Coal	1,000	10⅝	10⅛	10⅛	— ⅛
44⅛	16⅛	12.1	16⅝	16⅝	†Phillips Petr [2]	39,200	17⅛	16⅛	16⅝	— 1⅛
2⅝	⅝	...	....	....	Pierce Oil	300	⅝	⅝	⅝	....
52	9⅝	...	9⅛	10⅝	Do pfd	200	9⅝	9⅝	9⅝	— ⅛
110	68	...	67⅛	85	Pitts Coal pfd	100	67⅛	67⅛	67⅛	— 1⅛
27⅛	4	...	5	6	Porto Rican Tob B	200	5⅝	5⅝	5⅝	— ⅛
54	17⅛	11.8	17	17⅛	Prairie Oil & G [2]	500	17⅛	17	17	— ⅛
60	24⅛	12.0	25	25⅝	†Prairie Pipe L [3]	900	25⅝	25	25	— ⅛
78⅝	52⅝	3.7	63⅛	63⅝	Proc & Gam [2.40]	1,100	64⅛	63⅝	64	— 1
11⅝	3	...	....	3⅛	Prod & Ref	100	3⅛	3⅛	3⅛	....
40	14⅛	...	15	15⅝	Do pfd	60	15⅝	15	15	— ⅛
123⅝	66	4.7	71⅝	72⅛	†Pub Ser NJ [3.40]	2,200	73	71⅝	72⅛	— ⅛
100	91⅝	5.2	95⅛	96⅝	Do 5% pfd [5]	100	96⅝	96⅝	96⅝	— ⅛
86⅝	54	6.7	59	60	Pullman Inc [4]	200	59⅝	59⅝	59⅝	— ⅛
8⅝	1	...	1	1⅛	Punta A Sug	100	1	1	1	....
1⅛	⅛	...	⅛	⅛	Do ct	100	⅛	⅛	⅛	— ⅛
27⅛	10⅛	...	10⅛	10⅝	Pure Oil	2,500	10⅝	10⅛	10⅛	— ⅛
88⅝	42⅛	9.2	42⅛	42⅝	Purity Baking [4]	1,200	43⅝	42⅛	42⅛	— 1⅛
					R					
69⅝	12⅝	...	14⅛	15	Radio Co	26,100	15⅝	14⅝	15	— ⅛
57	48⅝	7.1	49⅛	50	Do pfd A [3.50]	200	49⅝	49⅛	49⅛	+ ⅛
85	33⅝	13.2	38	38⅝	Do pfd B [5]	800	41	38	38	— 4
50	17⅝	...	20⅛	20⅛	Radio Keith Orph	5,800	20⅝	20⅛	20⅛	— ⅛
58⅝	17⅝	13.0	20⅛	20⅝	Rayb Man [2.60]	100	20⅝	20⅛	20⅛	....
141⅝	87⅛	4.4	89	94	Reading [4]	100	89⅛	89⅛	89⅛	— ⅛
64⅝	30⅝	16.1	31⅛	33	Real Silk Hose [5]	200	32	31⅛	31⅛	+ ⅛
46⅝	14⅛	9.1	17⅛	17⅝	Reming Rand [1.60]	2,000	17⅝	17⅛	17⅛	....
104	95	8.0	101⅛	104	Do 2d pfd [8]	10	100⅛	100⅛	100⅛	....
14⅝	8⅛	8.7	9	9⅛	Reo Motor [0.80]	400	9⅛	9⅛	9⅛	....
79⅛	15⅛	...	17⅛	17⅝	Rep Steel	4,000	17⅝	16⅝	17⅛	— ⅛
95⅛	38	15.0	40	41⅝	Do pfd [6]	300	40⅛	40	40	....
34⅝	13	14.3	13⅝	14	Reyn'ds Metals [2]	100	14	14	14	....
7⅝	2	...	2	2⅛	Reynolds Spring	600	2	2	2	....
58⅝	41⅛	6.7	44⅝	44⅝	Reynolds T B [3]	3,500	44⅝	44⅛	44⅛	— ⅛
80	70	4.1	73	75	Do A [3]	40	75	75	75	....
45⅝	33⅝	5.9	34⅝	36	¶Rh W El P [2.14]	1	34⅛	34⅛	34⅛	— ⅛
9⅝	5⅛	...	7⅝	7⅝	Richfield Oil	1,400	7⅝	7⅝	7⅝	— ⅛
25⅝	7	...	7⅝	8	Rio Grand Oil	600	7⅝	7⅝	7⅝	....
48⅝	20⅛	9.3	21	22⅛	Rossia Ins [2.20]	100	21⅛	21⅛	21⅛	....
56⅝	37⅝	7.3	41⅛	41⅝	Roy Du NY [3.20]	3,800	41⅝	41⅝	41⅝	— ⅛
					S					
122⅝	44⅛	10.2	48	49	Safeway Strs [5]	400	49⅝	48⅝	49⅝	+ 1⅛
99⅝	87	6.4	94⅝	95⅝	Do 6% pfd [6]	10	94⅝	94⅝	94⅝	+ ⅛
57⅝	25⅛	7.8	26	27	†St Joe Lead [2]	100	26⅝	26⅝	26⅝	+ ⅛
118⅝	58	14.1	52⅝	53	St L & S F [8]	1,100	54	52⅝	52⅝	— 3⅛
101	72⅛	7.8	76	77	Do pfd [6]	300	76⅝	76	76	— 1
31⅝	14⅛	12.5	15⅛	16⅛	Savage Arms [2]	400	16⅝	16	16	....
13⅝	4⅛	...	4⅝	5	Schulte Stores	500	4⅝	4⅝	4⅝	....
17⅝	1	...	⅝	⅝	Seaboard Air Line	3,100	⅝	⅝	⅝	— ⅛
28	1⅛	...	1⅛	1⅝	Do pfd	1,000	2	1⅛	1⅛	— ⅛
100⅝	45	4.7	51	51⅝	††Sears-R [2.50]	3,300	52⅝	50⅝	51⅛	— 1⅛
23	3⅛	...	3⅛	3⅝	Second Nat Sec	300	3⅝	3⅝	3⅝	— ⅛
82⅝	44	11.6	40⅛	41	Do pfd [5]	300	43	41	41	— 4
3⅛	1⅛	...	1⅛	1⅝	Seneca Copper	1,300	1⅝	1⅛	1⅛	— ⅛
13⅝	3⅝	...	4⅛	4⅝	Servel Inc	600	4⅝	4⅛	4⅛	— ⅛
27⅛	16	...	16	17	Sharp-Dohme	100	16	16	16	— 1
52	20⅝	3.9	25⅝	25⅝	Shattuck F G [1]	800	25⅝	25⅛	25⅛	....
25⅛	7⅛	...	8⅛	8⅝	Shell Un Oil	600	8⅝	8⅝	8⅝	+ ⅛
35	4⅝	...	5⅛	6	Shubert Theater	200	5⅝	5⅝	5⅝	+ ⅛
54⅝	11	...	16⅝	17	Simmons Co	1,500	17⅝	16⅝	16⅝	— ⅛
37	7	...	6⅝	7⅛	Simms Pet	2,100	7⅛	6⅝	7	....
32	11⅛	15.4	12⅝	12⅝	Sinclair Oil [2]	4,200	12⅝	12⅛	12⅛	— ⅛
42	10⅛	7.4	12⅛	13	Skelly Oil [2]	200	12⅝	12⅛	12⅛	— ⅛
20⅝	11⅛	3.8	15⅛	16	S Por Ric S [1.40]	900	16	15⅝	16⅛	+ ⅛
72	43⅝	4.3	46⅛	46	So Cal Edis [2]	1,000	46⅛	46	46	— ⅛
9	3⅛	...	4	4⅛	Southern Dairies B	100	4⅛	4⅛	4⅛	+ ⅛
127	96⅝	5.9	98⅝	99	Southern Pac [6]	800	100⅝	98⅝	98⅝	— 1⅛
136⅝	62	12.9	60⅝	61	Southern Ry [8]	800	61⅝	60⅝	60⅝	— ⅛
101	81	6.3	80	83	Do pfd [5]	200	80	80	80	— 1
15⅝	75	6.7	75	80	So Ry M & O [4]	200	75⅝	75	75	— 2
45	33	5.7	34⅛	35	Spalding A G [2]	400	35	35	35	— ⅛
39⅝	14⅝	6.7	18	18⅛	Stand Br [1.20]	12,300	18⅝	18	18	— ⅛
7⅝	3	...	4⅛	4⅝	Stand Com Tob	100	4⅛	4⅛	4⅛	....
129⅝	63	5.2	66	67	Stand Gas [3.50]	1,300	67⅝	66	66	— 1⅛
67	60⅝	6.5	....	....	Do pfd [4]	100	62	62	62	— ⅛
75	44⅝	5.0	48⅝	48⅝	S O of Cal [2.50]	4,100	49⅝	48⅝	48⅝	— ⅛
49	17⅝	11.1	18	18⅝	S O of Kansas [2]	100	18	18	18	....
84⅝	49	1.9	52	52⅛	†S O of N J [1]	11,500	52⅝	51⅝	52⅛	— 1
40⅝	24⅝	6.4	25⅛	25⅝	S O of N Y [1.60]	3,800	25⅝	25	25⅝	+ ⅛
47⅝	20	8.7	21⅛	23⅛	Starrett L S [2]	100	23⅝	22⅝	22⅝	+ ⅛
26⅝	3⅝	...	4⅛	4⅝	Sterling Sec	700	4⅝	4⅛	4⅛	— ⅛
47	15⅛	11.1	18⅛	18⅝	Stewart-Warner [2]	200	18⅝	18⅛	18⅛	— ⅛
113⅝	43⅛	8.1	48⅝	49⅛	Stone & Web [4]	1,200	49⅝	48⅝	48⅝	— 1⅛
47⅛	18⅛	13.3	22⅛	22⅝	Studebaker [3]	800	22⅝	22⅛	22⅛	....
1⅝	⅛	...	⅛	⅛	Sub Boat	200	⅛	⅛	⅛	....
70	47⅛	2.1	49	50	††Sun Oil [1]	200	49⅛	49⅛	49⅛	+ ⅛
108	102⅛	5.8	103⅛	104	Do pfd [6]	10	103⅛	103⅛	103⅛	— ⅛
9⅝	1⅛	...	1⅛	1⅛	Superior Oil	1,300	1⅝	1⅛	1⅛	— ⅛
9	1⅛	...	1⅝	2⅛	Symington	100	2⅛	2⅛	2⅛	+ ⅛
					T					
26⅝	5	7.1	17⅛	17⅝	†Telautogrph [1.20]	100	17⅛	17⅛	17⅛	+ ⅛
60⅝	35	8.1	35⅝	35⅝	Texas Corp [3]	5,600	36⅝	35⅝	35⅝	— ⅛
67⅝	41⅛	7.7	50⅝	53⅝	Tex Gulf Sulph [4]	2,800	51⅝	50⅝	50⅝	— 1
32⅝	10⅝	...	12⅛	13	Texas Land Tr	2,400	13⅛	12⅝	13	— ⅛
14⅛	4⅝	...	5⅝	5⅝	Tex & Pac Coal & O	100	5⅝	5⅝	5⅝	— ⅛
48	36	9.5	37	40	That Mf cv p [3.60]	200	37⅝	37⅝	37⅝	— ⅛
26⅝	3⅛	...	5⅝	5⅝	Thermoid Co	100	5⅝	5⅝	5⅝	— ⅛
15⅛	6⅛	...	7	7⅛	Third Avenue	1,400	7	7	7	— ⅛
48⅛	19⅛	10.0	19⅝	20	Third Nat Inv [2]	100	20	20	20	....
39⅝	10	20.0	12	12⅛	Thompson Pr [2.40]	500	12⅛	12⅛	12⅛	+ ⅛
18⅝	4⅝	...	5	5⅛	Thompson Starrett	100	5	5	5	....
49⅝	29	11.3	28⅝	31	Do pfd [3.50]	100	29	29	29	— 2⅛
77	7⅛	7.5	7⅝	8	Tidew Assn [0.60]	900	8	8	8	....
89⅝	69⅝	10.0	70	71	Do pfd [6]	100	70	70	70	— ⅛
89⅝	42⅛	6.5	45	45⅛	Timken R B [3]	100	45⅛	45⅛	45⅛	....
6⅝	2⅛	...	2⅝	2⅝	Tobacco Prod	1,200	2⅝	2⅝	2⅝	+ ⅛
13⅝	7⅝	7.3	11	11⅛	†Do A [0.80]	200	11⅛	11⅛	11⅛	— ⅛
25⅝	14⅝	6.7	14⅝	15	Tran Amer Cor [1]	3,100	15	14⅝	15	....
20⅝	8	...	8⅛	8⅝	Tri Cont Corp	100	8⅝	8⅝	8⅝	+ ⅛
96⅝	89⅝	6.3	94	94⅛	Do pfd [6]	200	94	94	94	....
31⅝	7⅛	40.0	9⅝	10	Twin City [4]	400	10	10	10	— ⅛
74	48⅝	13.7	50⅝	54⅝	Do pfd [7]	100	51	50⅝	50⅝	— ⅛
					U					
138	61	7.1	....	....	Underwd Elliot [5]	600	67⅝	67	67	....
106⅝	54	4.0	59⅛	59⅝	Un Carbide [2.60]	7,300	60⅝	59⅛	59⅛	— ⅛
50	25⅛	8.0	25	25⅛	†Un Oil Cal [2]	1,100	25⅝	25⅛	25⅛	— ⅛
242⅝	173⅛	5.4	182	183	Un Pacific [10]	600	182⅝	181	182	— 1
38⅝	24	6.4	25	25⅛	Un Tk Car [1.60]	900	25	25	25	+ ⅛
39	25	...	27⅝	28	Unit Airc & Tr	2,700	28⅝	27⅝	27⅝	— ⅛
52	15⅝	2.8	17⅛	18	United Corp [0.50]	13,000	18⅛	17⅝	18	— ⅛
53⅛	45⅛	6.4	46⅛	47⅝	Do pfd [3]	600	47⅛	46⅝	46⅝	— ⅛
105	64	6.3	63⅝	64⅛	Unit Fruit [4]	1,400	64⅝	64	64	— 1⅛
49⅝	25	4.4	27⅛	27⅛	Unit G & Im [1.20]	3,500	28	27⅛	27⅛	— ⅛
14	3⅛	...	3	3⅛	Unit Paperboard	800	3⅝	3	3	— ⅛
4⅝	1	...	1	1⅛	U S Express	100	1	1	1	— ⅛
30⅝	7⅛	...	7	8	U S Hoffman	100	7⅛	7⅛	7⅛	+ ⅛
139⅝	56⅝	9.5	62	63	U S Ind Alco [6]	200	63⅝	63⅝	63⅝	+ ⅛
15⅝	5⅝	...	5⅛	5⅝	U S Leather	100	5⅝	5⅝	5⅝	+ ⅛
25	8⅝	...	8⅛	10	Do A	100	8⅝	8⅝	8⅝	— ⅛
38⅝	18⅝	6.9	28⅝	29⅝	U S Pipe & Fdr [2]	300	29⅝	27	29	....
75⅝	32	9.7	31	31⅝	U S Realty [3]	2,400	31⅝	31	31	— 1⅛
35	11	...	14⅛	14⅝	U S Rubber	900	15⅛	14⅝	14⅛	+ ⅛
63⅝	11	...	25⅛	26	Do 1st pfd	100	26	26	26	....
36⅝	17⅛	4.4	23⅝	23⅝	U S Smelt [1]	100	23⅝	23⅝	23⅝	— ⅛
198⅝	138	4.8	142⅝	142⅝	U S Steel [7]	11,900	144⅝	142⅝	142⅝	— 3⅛
151⅛	141	4.8	146	146⅛	Do pfd [7]	100	146	146	146	....
14⅝	4⅛	...	6⅛	6⅝	Unit Stores A	100	6⅝	6⅝	6⅝	+ ⅛
50⅝	15⅝	6.4	38	39	Do pfd [2.50]	200	39	39	39	....
39	14⅛	10.3	29	31	Univ Leaf Tob [3]	100	29	29	29	+ ⅛
9	2⅛	...	2⅝	2⅝	Univ Pipe & Rad	100	2⅝	2⅝	2⅝	+ ⅛
45⅝	20	8.3	24⅛	24⅝	Util P & Lt A [2]	300	24⅝	24⅛	24⅛	— ⅛
					V					
7⅝	⅝	...	1	1⅛	Vadsco Sales	600	1	1	1	....
69⅝	20	...	20	24⅝	Do pfd	100	20	20	20	....
143⅝	44⅝	5.7	51⅝	52	Vanadium [3]	14,400	53⅛	51⅝	51⅝	— 1⅛
82⅝	71⅛	9.6	73	75⅝	Va Chem 7% p [7]	100	73	73	73	+ 3⅛
34	12	...	20⅛	24	Va Coal & Coke	900	20⅝	20⅝	20⅝	....
					W					
54	13	...	15	18	Wabash	200	17⅛	17	17	— ⅛
42⅝	15⅛	10.5	14⅛	15	Walworth Co [2]	300	15	14⅝	15	+ ⅛
54	13	...	17	18	Ward Baking A	10	17⅛	17⅛	17⅛	+ ⅛
15⅝	4⅛	...	5	5⅝	Do B	100	5⅛	5⅛	5⅛	— ⅛
77⅛	53	14.0	51	53	Do pfd [7]	100	50⅛	50⅛	50⅛	— 2⅛
80⅛	13⅝	...	16⅛	17	Warner Bros Pic A	4,900	17⅝	16⅝	17	— ⅛
27	6	...	6	6⅛	Warner Quinlin	200	6⅛	6	6	....
63⅝	27⅝	9.7	31⅛	31⅝	Warren Bros [3]	800	31⅝	31⅛	31⅛	— ⅛
56	40⅛	6.5	45	48⅝	Do cvt pfd [3]	100	46	45	45	+ 1⅛
29⅛	22	8.3	23⅝	24	Wesson O & S [2]	100	23⅝	23⅝	23⅝	+ ⅛
104	91	6.3	96	98⅝	W Pa El 6% p [6]	100	96	96	96	....
113⅝	102	6.7	103	105	Do 7% pfd [7]	30	104⅛	104⅛	104⅛	+ 1⅛
36	10⅝	...	13⅛	13⅝	Western Maryland	400	14	13⅝	13⅝	— ⅛
38	11⅛	...	12	15	Do 2d pfd	100	13	13	13	— 2
219⅝	131⅛	5.9	135⅝	140	Western Union [8]	100	135⅝	135⅝	135⅝	....
52	31⅛	6.1	33⅛	34	Whse Air Brk [2]	600	33⅝	33⅝	33⅝	— ⅛
210⅝	94⅛	5.1	97⅝	97⅝	Whouse Elec [5]	10,800	98⅝	96⅝	97⅝	— 1⅛
197⅝	107⅝	4.8	109	112	Do 1st pfd [5]	50	111⅛	110	110	— 1⅛
48⅛	20⅝	4.4	22	23	Weston Elec [1]	100	23	23	23	....
59⅝	25	7.7	25	27⅝	Wvaco Ch Prod [2]	100	26	26	26	+ ⅛
38⅝	27	7.4	26⅝	27⅝	White Motors [2]	100	26⅝	26⅝	26⅝	+ 1⅛
54⅝	35	10.0	40⅛	42	†W R Min Spr [4]	100	40	40	40	— ⅛
13⅝	2⅛	...	2⅛	3	White Sewing Mach	300	2⅝	2⅝	2⅝	— ⅛
39⅝	5⅛	...	2	6	Do pfd	1,200	5⅝	4	4	— 1⅛
11	3⅛	...	4⅛	5	Willys Overland	900	4⅝	4⅛	4⅛	— ⅛
72⅝	51⅝	3.9	60⅛	60⅝	Woolworth [2.40]	1,700	60⅝	60	60⅝	— ⅛
169	67⅝	...	77	77⅝	Worthington Pump	800	79	75⅝	77	— 1⅛
81	66	5.9	68	68⅛	Wrigley [4]	300	68	67⅛	67⅛	— ⅛
					Y					
77	28⅝	6.1	31	33⅛	Yale & Towne [2]	100	33	33	33	+ 3
32⅝	8⅛	...	10⅛	10⅝	Yellow Truck	900	10⅝	10⅛	10⅛	— ⅛
150⅝	70	6.6	75	85	Ygstn S & T [5]	300	76	76	76	— 4

*Ex dividend. †Pays extra dividend. ‡Ex rights. §Dividend in stock. ¶Irregular dividend rate. **Dividend on accumulation. ††Pays stock dividend also. xNew rate not announced.

Sales, to 10:30 a. m., 152,200; to 11:30 a. m., 404,300; total sales, 719,950 shares.

LOWER PRICES AGAIN RULE IN STOCK MARKET

[Continued from page 7, column 8.]

buying of steel is said to be picking up, and some of the automobile companies are placing fair sized orders in connection with their new models.

Steel Shares Slump.

United States Steel common was persistently sold today, and the closing price reflected a loss for the two hours of 1⅝ points. Bethlehem suffered a similar loss.

Pivotal stocks generally were in a reactionary mood, and the declines in such issues as American Can, General Electric, Westinghouse, Consolidated Gas, and Johns-Manville ranged generally from 1 to 2 points or more.

The oils generally were downhearted, with Standard of New Jersey and Phillips Petroleum heading the movement to lower territory. Each of these lost about a point. Houston Oil also dropped a point or so on a nominal turnover.

In the rails the softness of Erie was a feature. It closed at 25⅝, off 2⅛, after being somewhat lower. Canadian Pacific, Atchison, Pennsylvania, and some of the others also found the going rough and fell back from a fraction to about 3 points.

Utilities were under steady pressure, with the result that North American, American Light and Power, Standard Gas, and Water Works were nipped for sizeable cuts. Allied Chemical dropped from the 200 class anew with a 4 point loss.

On the other hand, American Woolen preferred responded to the announcement of a change in the management, and Oliver Farm Equipment prior preferred rallied on reports that the company would arrange a banking credit, but later dropped back about to where it started.

CHICAGO BANK STOCKS

Quoted by F. M. Zeiler & Co.:

STATE BANKS.

	Bid.	Asked.	Div. rate % per share.
Aetna State	210	220	8
Belmont Sbef T & S	...	105	....
Beverly State Sav	170	180	6-2
Boul Br Bk Chgo	400	415	8
Boul State Sav	120	130	4
Bdwy T & S	115	125	6
Bldrs & Merch State	170	180	8
Burnside T & S	140	150	4-1
Central Mfg Dist	475	490	10-8
Central Trust Co	297	301	12-2
Chatfield T & S	115	130	....
Chgo Bk Commerce	137	142	....
Chgo City	285	295	12
Citizens St Bk Chgo	460	480	12
Columbia State	110	120	8
Coml St Bk Chgo	...	175	6
Comwlth T & S	175	200	6-2
Community State	115	125	....
Congress Trust	115	120	....
Cont Ill Bk & Tr	456	460	16
Cottage Grove State	135	145	6-4
Cragin State	100	115	6
Crawford State	180	200	....
Depositors State	195	209	10-2
Devon Trust	140	150	8
Division State	200	225	8-4
Drexel State	275	290	10-2
Drovers T & S	540	560	12-4
Empire Trust	100	110	....
Equitable Trust	85	105	8
Evanston T & S	180	209	8
Franklin T & S	...	200	10
Fullerton State	180	190	6-2
Garfield State	150	160	8
Halsted Street State	270	285	8-6
Hamilton State	...	100	6
Harbor State Bk	120	130	....
Harris T & S	665	675	16
Howard T & S	100	110	4
Humboldt State	170	180	8-2
I C Bk & Tr	75	85	....
Immel State	95	115	6-2
Immigrant State	125	140	6-3
Inland T & S	140	155	6
Italian T & S	90	100	6
Kaspar Amer State	168	175	8-4
Kaufman State	175	190	....
Kimbell T & S	275	290	10-1
Lake Shore T & S	340	360	8-3
Lake View Trust	480	500	8-5
Liberty T & S	245	255	10-2
Lincoln State	...	110	6-4
Lincoln T & S	190	205	10
Logan Sq State & Sav	180	195	6-1
Mad & Kedzie T & S	190	200	....
Marquette Park State	275	300	8-1
Mayfair State	130	....	....
Mercantile Trust	395	410	10-4
Merchandise B & T Co	225	235	....
Metropolitan State	195	210	8-2
Mid-City T & S	260	275	12-2
Morgan Pk T & S	170	185	8-3
Noel State	225	230	12-2
North Ave State	250	275	7
Northern Trust Co	490	495	16-2
North Town State	90	100	....
Northwestern Trust	160	170	16
Oak Park Trust	265	275	....
Old Dearborn State	75	85	....
Peo & M S B Pk Ridge	135	....	....
Peoples T & S	380	400	12-2
Personal Loan & S new	195	210	10
Phillip State	200	215	8-2
Pinkert State	...	210	12
Pioneer T & S Bk	300	325	16
Prudential State Sav	265	285	10
Pullman T & S	140	155	8-4
Reliance B & T Co	180	200	10-5
Roseland State	360	375	8-4
Schiff T & S	175	200	12-4
Second N W State	135	145	6
Security	450	500	15-3
Sheridan T & S	145	160	12
63d and Halsted	295	310	12-2
South Chgo Savings	237	245	8-2
South Shore State	160	180	8
So Side Sav B & T Co	160	....	....
South West State	130	140	6-2
South West T & S	170	190	8
St Bk & Tr Co Evanston	410	425	12-4
State Sav B & T Co	150	160	....
Stockmen's T & S	200	210	8-4
Suburban T & S	200	210	6-2
26th Street State	170	180	11
Union Bk Chgo	185	190	10-4
Union State Bk So Chgo	190	200	8-2
Universal State	...	200	6-2
University State	165	175	10
Upper Ave State Bk	137	142	....
Uptown State	175	200	....
West Irving State Bk	120	126	5
West Side T & S	290	300	14
West 31st State	125	140	7
West Town State	200	225	12
Wiersema State	200	225	8-2
Woodlawn T & S	280	290	10-2
NATIONAL BANKS.			
Albany Park Nat	140	155	6
Alliance Nat	250	265	12-1
Austin Nat	120	135	8
Bowmanville Nat	220	240	8-1
Bdwy Nat Bk	130	140	7
Calumet Nat	200	220	10
City Nat Evanston n $20 p	70	75	2.40
Drovers Nat	290	300	10-2
First Nat	523	527	18-2
First Nat Berwyn	145	150	....
First Nat Englewood	500	520	16-10
Foreman State Nat	494	498	16
Hyde Park Kenwood	170	185	12-3
Irving Park Nat	40	50	2.40
Jackson Park Nat	225	230	6
Jefferson Pk Nat $20 par	65	70	....
Lawndale Nat $10 par	110	120	3.20-.80
Mutual Nat	320	330	6-2
Nat Bk Rep $20 par	97	98	3.20
Nat Bk Woodlawn	...	265	6-2
Nat Builders	170	180	....
Ogden Nat Bk $20 par	20	25	1.20
Ravenswood Nat	115	125	6
Rogers Park Nat	235	250	12
Stock Yds Nat new $20 p	53	55	3.20
Strauss Nat Bk	240	250	....
Terminal Nat $20 par	56½	57½	....
Wash Park Nat new	195	205	....
West S Atlas Nat $20 par	20	24	2
TRUST COMPANIES.			
Chgo Title & Tr	434	438	16-5
Heitman Trust Co	375	....	20

SUGAR.

NEW YORK, Dec. 6.—(AP)—SUGAR—Raw was unchanged today with refiners still inclined to hold aloof, probably awaiting developments at the conferences abroad. Futures were a little easier for the near positions under liquidation, but the late months held relatively steady. Approximate sales, 7,400 tons. Closing prices follow:

	Open.	High.	Low.	Close.	Prev. Close.
Dec.	1.31	1.31	1.31	1.31	1.33
Jan.	1.33	1.33	1.32	1.32	1.34
March	1.41	1.41	1.40	1.41	1.41
May	1.49	1.49	1.48	1.49	1.49
July	1.56	1.56	1.55	1.56	1.56
Sept.	1.62	1.63	1.61	1.62	1.62
1931	1.68	1.68	1.68	1.68	1.68

Refined was quiet and unchanged at 4.75c for fine granulated.

WIDE FLUCTUATIONS, HEAVIER VOLUME IN BANK STOCK TRADING

Chicago bank stocks were traded in a larger volume last week than has been seen for some time, with wide fluctuations. First National, after establishing high sales at 590, reacted to a closing bid of 523, 527 asked—off 10 points. Continental Illinois Bank and Trust, after sales at 475, closed unchanged at 456@460.

Foreman-State National sold above 500, but in the late trading was offered down to 498, with best bids at 494—up 4 points. National Bank of the Republic closed 97 bid, 98 asked. Northern Trust was in good demand at 490 bid, 495 asked—up 25 points. The bid price of Chicago Bank of Commerce improved 7 points to 137, with offerings at 141. Terminal National sales ranged between 56 and 58, closing 56½@57½.

Harris Trust and Savings bid price improved to 665 without attracting sellers below 675—up 40 points. Peoples Trust and Savings continued in supply at 400 with little interest on the buying side. Central Trust of Illinois held steady at 297@301.

In the miscellaneous group Northwestern Yeast improved some 5 points at 107 bid, 109 asked. Elgin National Watch held steady at 21⅝@22¼. National Republic Bancorporation lost ⅛ point, being in supply at 15⅝. Chicago Title and Trust company improved 2 points at 434@437. Chicago Daily News common was traded in between 19¼ and 19⅝, while the preferred was wanted at 90⅛, with offerings at 91½.

Puget Sound Power Co. Offers Rights to Holders

Stockholders of the Puget Sound Power and Light company have voted to increase the authorized common shares to 2,000,000 and the authorized preferred shares to 500,000. In addition, directors of the company have offered to common stockholders the right to purchase additional new common stock at $25 per share in the ratio of five new shares for each eight shares held.

FARM and GARDEN

BY PAUL POTTER

CHICAGO YOUTH FINDS FARMING OFFERS PROFITS

He was just a city boy from Chicago somewhat more than a score of years ago. Today Fred J. Johnson of Rock Falls in Whiteside county, Ill., is the owner of 240 acres of farm land, a herd of purebred Jersey cows, a herd of purebred Poland China hogs, and a flock of purebred sheep, with records on farm management for a period of 25 years.

These records, Mr. Johnson says, illustrate not so much his penmanship but show that his farming has been profitable and that the best methods pay dividends. For 25 years he has marked down the daily current expenses taken care of in farm and household management. Each month his books show the totals of these daily amounts, and for the last 10 years he has been using an even more complete system, recommended by the University of Illinois.

Mr. Johnson is 49 years old. His friends, however, remember when he was a schoolboy attending the old Jones Grade school on Harrison street in Chicago. His home was on Polk street in a residence section which since has given way to business enterprises.

His Success Recognized.

Then the family moved out of the city and in a few years the city youth had absorbed enough knowledge to start on the road to successful farming, which saw one of its climaxes recently when he was honored by being designated a master farmer of Illinois.

Profits often are based on the few extra bushels that well treated fields will yield in comparison to the average, according to economists. The Johnson farm has been showing profitable yields with corn crops that in the opinions of others less fortunate might be taken as an indication of good fortune.

But 15 to 20 bushels more corn to the acre are yields common with Mr. Johnson, in comparison with the crops on neighboring farms. The master farmer lays open his books and points to certain profitable expenditures which others have not made. He was the first in his community to get started in alfalfa, the legume crop which increases available nitrogen in the rotation as well as supplying good hay and pasture forage for live stock.

Returns Food to Soil.

The expenditures involved were mainly those of liming 160 of the 240 acres of his farm. In addition, tons of phosphates have been spread over certain fields which tests and crop yields indicated had a need for phosphorus.

The farm home and other buildings that dot the center of the farmstead cost money, but they were constructed to add not only efficiency but comforts for the family and for the stock on the place. Mr. Johnson is credited with more than the average activity in church, educational and community service at Rock Falls. For six years he served as member of the high school board and for ten years on the local grade school board.

Two children are getting the education they want. A son is at present attending the University of Illinois, while a daughter is taking a business college course. That is a summarized story of how a boy from the big city has not only competed with farm youths, but has gone on as an experienced farmer to succeed above the average even in the last year.

Weather seemed to be attempting a defeat of Mother Nature, but met its master in the better methods of certain outstanding farmers of the middle west.

Historic Olive Tree Lives.

MORANDA DO COVO, Portugal.—(AP)—A gigantic olive tree, whose hollow trunk is said to have hidden a score of Napoleon's soldiers from Wellington's troops, is still bearing fruit and yielding its owner 100 quarts of oil a year.

NEW OFFERINGS OF SECURITIES AT LOW EBB

New security offerings for November reached the lowest point for any month in several years, according to the monthly investment review of Lawrence Stern & Co., investment bankers.

"Not only was the volume of securities offered in November the lowest that has been registered for a long time," said the review, "but also reports as to retail distribution of bonds and stocks from dealers throughout the country showed sales below normal in practically every case.

"Total bond offerings for November," said the review, "amounted to only $242,368,508 — representing the smallest volume that has been registered since November, 1929, and less than half the average monthly volume of the current year. Stock offerings were even less substantial, totaling only $21,157,193."

DIVIDENDS DECLARED

Stock, rate, period—	Payable.	Stock of record.
Angelo Cal Trust, $3 q	Jan. 2	Dec. 24
Borg-Warner, 25c q	Jan. 2	Dec. 15
Do pfd, $1.75 q	Jan. 2	Dec. 15
Cons Pw $5 pfd, $1.25 q	Apr. 1	Mar. 14
Do 6% pfd, $1.50 q	Apr. 1	Mar. 14
Do 6.6% pfd, $1.65 q	Apr. 1	Mar. 14
Do 7% pfd, $1.75 q	Apr. 1	Mar. 14
Do 6% pfd, 50c mo	Feb. 2	Jan. 15
Do 6% pfd, 50c mo	Mar. 2	Feb. 14
Do 6% pfd, 50c mo	Apr. 1	Mar. 14
Do 6.6% pfd, 55c mo	Feb. 2	Jan. 15
Do 6.6% pfd, 55c mo	Mar. 2	Feb. 14
Do 6.6% pfd, 55c mo	Apr. 1	Mar. 14
F Farmer Candy, 25c q	Dec. 31	Dec. 15
First Nat Stores, 62½c q	Jan. 2	Dec. 19
Gen W W & E A, 50c q	Jan. 2	Dec. 15
Do pfd, $1.75 q	Jan. 2	Dec. 15
Gorham Mfg, 50c q	Mar. 2	Feb. 10
Herman Nelson, 25c q	Dec. 31	Dec. 15
Insull Ut Inv, 1½% q	Jan. 15	Dec. 15
Do 5½% pfd, $1.38 q	Jan. 2	Dec. 15
Kirsch & Co, 30c q	Jan. 1	Dec. 19
Do pfd, 45c q	Jan. 1	Dec. 19
McClellan St pf A, $1.50 q	Jan. 2	Dec. 20
Manh Shirt pfd, $1.75 q	Jan. 2	Dec. 15
St L R Mt & P, 25c q	Dec. 31	Dec. 15
Taylor Milling, 6¼c q	Jan. 2	Dec. 10
Tex L P 7% pf, $1.75 q	Jan. 2	Dec. 15
Thompson Prod, 60c q	Jan. 1	Dec. 20
Un Print & Pub, 50c q	Jan. 1	Dec. 20
Do pfd, 50c q	Jan. 1	Dec. 20
Universal Prod, 50c q	Jan. 2	Dec. 15
Walgreen Co pfd, 62½c q	Jan. 1	Dec. 20
Old Colony R R, $1.75 q	Jan. 2	Dec. 20
Mer & Mfrs A, 37½c q	Jan. 2	Dec. 15
Do pr pfd, 87½c	Jan. 15	Jan. 3
San Life Assn, $6.25 q	Jan. 1	Dec. 26
Fred Johnson, 75c q	[illegible]	[illegible]
Do ex, 50c	[illegible]	[illegible]
Do 7% pfd, $3.50 q	[illegible]	[illegible]
Spencer Trask Fund, 25c q	Dec. 30	Dec. 20

PRICES AS LOW AS YOU'LL EVER SEE THEM

INSTALL NOW! NO INCONVENIENCE!

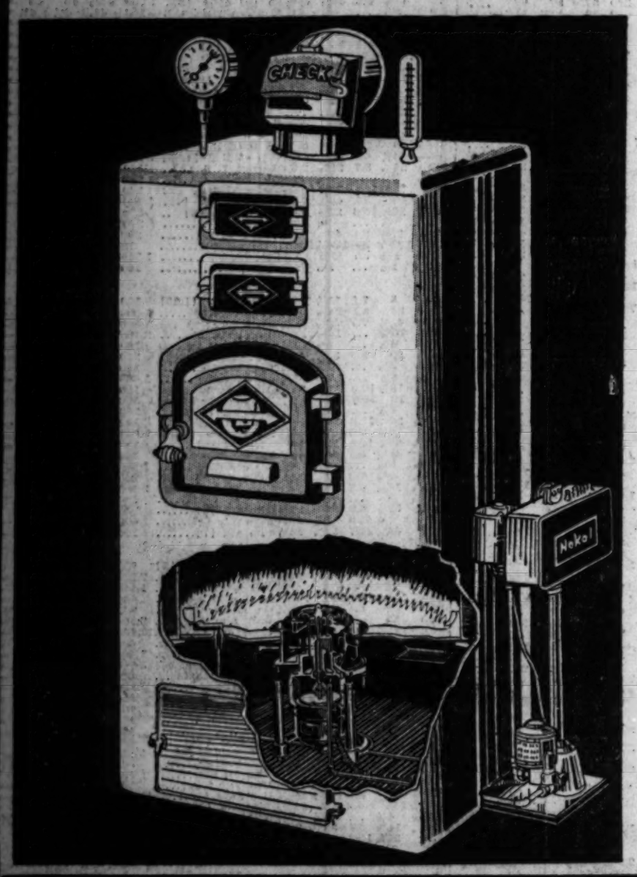

NO COAL

NOKOL OIL BURNERS

$295

Why don't you look into this matter today? Call Boulevard 2500 or send coupon. Quick service is promised you.

ONLY $5 DOWN PUTS NOKOL IN YOUR HOME

Here's your chance to get rid of ashes, dirt and soot—an opportunity to win freedom, from drudgery and back breaking toil! We offer Nokol, a made in Chicago oil burner that has proven its reliability in thousands of homes, at the lowest price in years with the best terms you'll ever find! Here's comfort within your reach for you and your family—it will cost you only small monthly payments spread over two years. Find out more about this offer right away—Nokol can be installed quickly with no inconvenience or discomfort—phone Boulevard 2500 or send the coupon. Act today so you enjoy the rest of this winter in comfort!

NOKOL—THE LEADER

The Nokol Oil Burner is manufactured in Chicago and was the first automatic oil burner ever manufactured. Since 1916 these oil burners have been serving Chicago people satisfactorily. All installations are still made and serviced by factory men. You take no chance when buying a Nokol.

See our representative before you buy. Our engineers are well-known oil heating experts. They have been trained to follow the practices proved, over a period of twenty-seven years, to be the most successful. Without obligation he will call at your home, study your individual requirements, and give you free information and estimate. Call Boulevard 2500.

Our Guarantee

During the past fifty-four years, the Hardin-Lavin Company has steadily grown into a large heating and plumbing company by selling quality materials and satisfying customers. It is because of this great business that the Hardin-Lavin Company can sell at such low prices and stand behind their material. These low prices are brought about by large volume and a low margin of profit—not by inferior products. When you buy from Hardin-Lavin you not only save money but you get efficient, satisfactory service, as only a large, experienced organization can give.

INSTALL NOW!
$5. DOWN 24 MONTHS TO PAY
Phone Boulevard 2500 or Send Coupon

THE RADIANT ROTARY NOKOL BURNER

$295

Includes Complete Installation of Burner Oil Storage Tanks Are in Addition

The monthly payments are so small that they can be met out of money you might easily spend on repairs of an unsatisfactory heating plant.

Call Boulevard 2500 or send coupon below to take advantage of this offer

PETRO OIL BURNERS FOR LARGER BUILDINGS

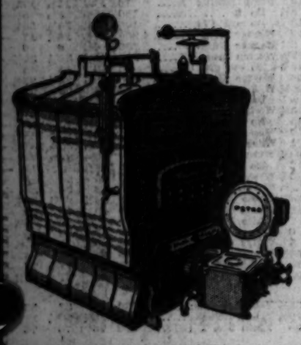

Petro is especially designed for larger buildings, apartments, schools, churches and hospitals, as well as for industrial equipment. It is one of the very few burners that burns 18/20 gravity oil successfully. These burners heat such famous buildings as the new Riverside Church and the Ritz-Carlton Hotel in New York City and the Paramount Theatre in Los Angeles.

27 YEARS' EXPERIENCE. Petroleum Heat and Power Company, owner of the Nokol Company, is the largest oil heating organization in the world. Since 1903 it has specialized in oil heating exclusively.

Special engineers are now available to analyze and give free engineering advice on heavy oil burning equipment. This information is free for the asking. Call us and let an engineer go over your requirements. Perhaps he can show you how to save money.

Moist Warm Air 18-Inch Firepot Furnace, $49.50

Guaranteed Moist Warm Air Pipe Heating System completely installed with lacquered antique bronze registers, double thickness fireproof fittings, oak finish cold air faces, draft control on first floor, for the average six-room bungalow, completely installed by expert workmen for the price of..... **$185**

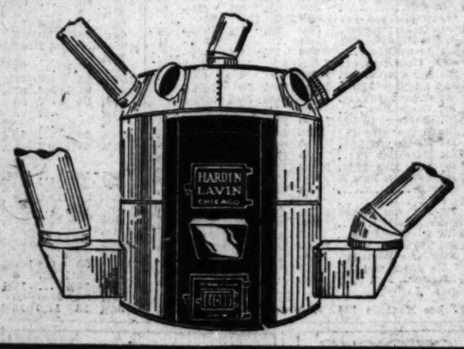

Quaker Oil Burning Room Heater

For Office, Store and Small Home

Banish forever dirt, dust and the hard labor of coal fires. Heating capacity 5,000 cubic feet of space. Equipped with 10-gallon concealed storage tank. Burns No. 1 fuel oil.

$96 up, complete

Sectional Boilers

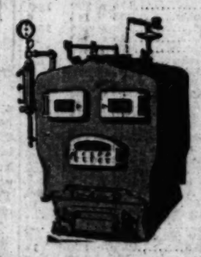

This boiler, especially adapted for larger residences, apartment buildings, churches, schools, etc., is practically self-cleaning, a feature which adds greatly to its efficiency. The boiler only can be purchased as low as

$151.20

WE ALSO REPAIR ANY MAKE FURNACE OR BOILER. CALL BOUL. 2500

Quaker Utility and Garage Heaters

as low as **$29.75**

For garages and all other moderate sized buildings. No wicks, no moving parts, nothing to replace or get out of order. Heats up to 3,500 cubic feet of space in zero weather. With automatic draft regulator and 8-gal. fuel tank. Burns No. 1 fuel oil. Complete..... **$56**

BATHROOM OUTFITS

AS LOW AS **$55**

All A-grade, beautiful modern snow-white enamelware. A complete line of all type bathroom outfits and plumbing materials at new low prices. (Licensed plumbers can be furnished to install our merchandise if desired.)

Let Us Vacuum Clean Your Furnace or Boiler, $7.50

No fuss—no muss—and cut your coal bill ⅓. Our Super-Service Powerful Vacuum Cleaning Machine cleans your furnace or boiler quickly and economically. A clean furnace means a clean home—a reduction in fuel bills—a greater protection to your health by eliminating dust and germs—and reduces fire hazards.

Call our nearest office. No obligation.

Latest Improved Double Coil Gas Water Heater

The latest design with improved hot flame burner, heating water rapidly, using less gas. Will not rust-out or clog. Ample for bath in 12 minutes. Complete, **$5.40**

SLATINE LAUNDRY TUB

These tubs are smooth and have a slate everlasting finish. Built with heavily reinforced angle steel frame, new solid brass swinging faucet. Special price, complete as shown, for 42-inch length 2-part tub..... **$12.75**

CAST IRON TANK OR DOMESTIC WATER HEATER

For all size homes. Will burn hard or soft coal economically. Very fast heater. 12-in. dia. grate. Capacity 200 gals. per hour. **$24.85**
16-in. dia. grate. Capacity 300 gals. per hour..... **$37.75**
18-in. dia. grate. Capacity 500 gals. per hour..... **$52.35**

INSTALL NOW
NO INCONVENIENCE

$5 Down
24 Months to Pay

$285

Buys all materials, including boiler, radiator, pipe, and fittings, etc., necessary for a complete hot water heating system in the average 5-room bungalow.

Don't go any longer with an unsatisfactory heating system when a good one can be installed now quickly and without inconvenience or discomfort. New low prices make it possible for any one to afford the latest Modern Steam or Hot Water Heating System. Special prices for all size buildings, from bungalow to large apartment buildings. 25,000 satisfied users of heating systems in Chicago since 1876. There must be one in your neighborhood. Let us show you some of these and hear what the users have to say. Install now—24 months to pay will enable you to enjoy this modern convenience.

Phone BOULEVARD 2500 or mail coupon below for free information, which is cheerfully supplied by our expert engineers.

HARDIN-LAVIN CO.

Established 1876

123-33 West Pershing Road—39th Street—Phone Boulevard 2500

North Side Branch:
3157 N. Crawford Ave.
Tel. Avenue 4747 Open Every Evening

North Shore Branch:
810 Clark St., Evanston
Tel. Greenleaf 0707 Open Every Evening

Gary Branch:
790 Broadway, Room 208
Tel. Gary 6667

MAIL COUPON NO OBLIGATION

Hardin-Lavin Co. Established 1876.
123-33 W. Pershing Rd. Tel. Boulevard 2500

Gentlemen: Please send me free information on the items I have checked below. I am in no way obligated.

- ☐ Nokol Oil Burners.
- ☐ Petro Oil Burners.
- ☐ Hot Water Systems.
- ☐ Steam Systems.
- ☐ Garage or Room Heater.
- ☐ Repairs on any make furnace or boiler.
- ☐ Warm Air Systems.
- ☐ Plumbing.
- ☐ Furnaces Vacuum Cleaned.
- ☐ Pipeless Furnaces.

Name .....

Street .....

8 PAGES OF COMICS

Chicago Sunday Tribune.

THE WORLD'S GREATEST NEWSPAPER

DECEMBER 7, 1930

8 PAGES OF COMICS

THE GUMB

SIDNEY SMITH

YOU WANT TO KNOW SOMETHING.— IT'S ONLY 18 DAYS TILL CHRISTMAS — AND IT'S JUST 432 HOURS —

YES! IT WON'T BE LONG NOW UNTIL SANTA CLAUS COMES PEEKING DOWN THAT CHIMNEY—

AND DID I HAVE A DREAM LAST NIGHT — OH BOY!

AND WHAT WAS THE DREAM ABOUT ?

I DREAMT IT WAS CHRISTMAS AND THAT YOU GAVE ME — OH — THE SWELLEST SLED I EVER SAW — AND THAT PAPA GAVE ME A DRUM — JUST THE VERY THINGS THAT I WANTED —

WELL — DON'T YOU KNOW THAT DREAMS MEAN JUST THE OPPOSITE — WHATEVER A PERSON DREAMS — IT HAPPENS JUST THE REVERSE —

WELL — THAT WOULDN'T MAKE ANY DIFFERENCE — I'D GET 'EM ANYWAY —

HOW DO YOU MAKE THAT OUT ?

THAT YOU'D GIVE ME THE DRUM — AND DADDY WOULD GIVE ME THE SLED —

OF ALL THE WAYS OF FIGURING THINGS OUT —

WELL — IT ISN'T CHRISTMAS YET AND WE DON'T KNOW WHAT SANTA CLAUS WILL BRING ANY OF US — BUT I HAVE SOMETHING NICE FOR YOU — SOMETHING I SAVED —

AN APPLE

OH GEE!

I WAS GOING TO MAKE A PIE OUT OF IT — BUT YOU'VE BEEN A GOOD BOY AND YOU MAY HAVE IT —

HOW I WILL EAT THAT —

BUT I WANT YOU TO DIVIDE IT WITH YOUR FATHER — AND REMEMBER THAT WHENEVER YOU DIVIDE ANYTHING WITH ANYONE YOU SHOULD ALWAYS GIVE THE OTHER PERSON THE LARGEST PIECE —

AND HOW I LOVE APPLES —

NEVER BE STINGY — ISN'T THAT RIGHT — PAPA ?

?

ABSOLUTELY — ALWAYS!

HERE POP — YOU DIVIDE IT

OLD DOC YAK

AH — HA!

ICE

ICE

?

Harold Teen

POP! I'VE JUST DECIDED THAT MY ONE AIM AND OBJECT IN LIFE IS GONNA BE TO DOMINATE WIMMIN!

SON! YOU'RE YOUNG N HEALTHY AND DERN WELL OFF - IF YOU ONLY KNEW IT - WHY NOT LET WELL ENUF' ALONE!

GEDUNK

MEOWRR!

WELL! I'VE DOMINATED A LOT OF FEMS IN MY DAY - GUESS THAT'S TH' REASON I NEVER GOT MARRIED - WE BOYS DIDN'T LET TH' WIMMIN BAMBOZZLE US TH' WAY YOU PUNKS IS GITTIN' IT PUT OVER ON YOU NOW-A-DAYS! NOSIR - MOTHERS TURNED OUT A FLOCK OF HE-MEN!

GOSH, POP! TELL ME MORE!

COMON, OLD SALT AND PEPPER - SLIP ME A LITTLE INSIDE INFO' ON HOW YOU HANDLED TH' LIL' RADIATORS IN TH' GAY NINETIES!

WAL! I DON'T KNOW AS I OUGHT TO ENCOURAGE YOU TO CARRY ON WITH TH' FEMS - BUT MY TECHNIQUE WAS GOOD - NO TWO WAYS 'BOUT THAT!

T'BEGIN' WITH, WIMMIN IS CONTRARY CRITTERS - NEVER GIVE 'EM THEIR OWN WAY - ALLUS SAY NO - IF THEY WANTS YOU TO TAKE 'EM OUT TO DINE, MAKE 'EM STAY HOME. AND PLAY CHECKERS - SHAKE HANDS WITH A HE-MAN GRIP AND LOOK 'EM SQUARE IN TH' EYE!

Y'KNOW - I ALLUS DID THINK THERE WAS MORE TO POP THAN THESE BOZOS GIVE HIM CREDIT FOR -

Later

HERE I AM WOMAN - GIVE TH' BIG BOY A BIG HAND!

LO' LOLLYPOPSIE - I'M READY TO GO WITH YOU TO TH' MOVIES

I'M SORRY - LITTLE LADY! BUT I'M A BIT FATIGUED! I'VE DECIDED THAT WE STAY HOME AND PLAY CHECKERS!

?

HAROLD TEEN! IF YOU DON'T TAKE ME TO A MOVIE AS YOU PROMISED, I'LL NEVER SPEAK TO YOU AGAIN!

SHUT-UP! I'M TH' HEAD MAN IN THIS HOUSE!

OWWCH! HAROLD! YOU'RE HURTING MY HAND!

YOU - YOU'LL DO AS I TELL YOU!

R-R-R-

WILL YOU LET GO!

SMACK!

?

PLOCK!

I'M SO SORRY, HAROLD! DOES IT HURT? I'LL BATHE IT WITH COLD WATER -- THERE! ARE YOU COMFORTABLE, HONEY?

OKAY! LIL' GIRL! ONE SOCK FROM YOU IS LIKE A KISS FROM A ANGEL!

WELL, OLD PEACH! SHE MADE A BIG FUSS ABOUT ME - BOY! I WENT OVER BIG!

OH - YEAH? AT'S PROB'LY WHAT PUT THAT BUMP ON YOUR BEAN!

JOIN OUR SPLASH PARTY! GEDUNK!

CARL ED

Reg. U. S. Pat. Off.; Copyright, 1939, by The Chicago Tribune.

Chicago Sunday Tribune.
THE WORLD'S GREATEST NEWSPAPER
DECEMBER 7, 1930

MOON MULLINS

GOSH- I WISHT CHRISTMAS WOULD HURRY UP AND COME. THIS BUSINESS OF BEHAVIN' MYSELF IS GETTIN' MY GOAT.

WANTA BUY A TICKET TO MY SCHOOL'S MUSIC FESTIVAL TO-NIGHT FOR TWO-BITS MRS. HAMHOCKS ?

NO-I'VE GOT A SPLITTING HEADACHE ALREADY KAYO.

I WILL TAKE A COUPLE KAYO-IF YOU CAN'T GO PET, I WILL TAKE MR. MULLINS. IF THERE IS ANYTHING I LOVE, IT IS HEARING LITTLE CHILDREN SING..

HAHA-OF COURSE I AIN'T THE KIND TO BUTTINTO OTHER PEOPLE'S BUSINESS MRS. HAMHOCKS- BUT MY WILLIAM PULLED THAT GAG ON ME ONE NIGHT AND I FOUND HIM AND BANJOEYES PLAYIN' POKER UPSTAIRS OVER DOLAN'S PLACE.

HUMM- I WONDER-

?

OFFICER, WHERE IS DOLAN'S PLACE?

I WANT TO SEE MY HUSBAND.

THERE AIN'T ANYBODY'S HUSBAND HERE LADY.

GOOD GOSH! THAT'S MY WIFE'S VOICE

QUICK HAMHOCKS JUMP IN HERE.

WHEEW! WHAT A NARROW ESCAPE.

HA! JUST AS I THOUGHT. MULLINS, WHERE IS MY HUSBAND?

WHY HE'S WENT OVER TO HEAR THE CHILDREN SING, MRS. HAMHOCKS

LIAR! GET OUT OF MY WAY. OPEN THAT DOOR!

SAY LISTEN, YOU CAN'T GO IN THERE.

FOR FIRE ONLY

HEY! STOP!! WAIT!!! OH WELL, I WARNED YOU.

FOR FIRE ONLY

HELP!

OOP!

WELL, ANYHOW I BET HE'S NOT AT ANY CHILDREN'S SONG FESTIVAL-

NOW EVERYBODY JOIN IN THE CHORUS

♫ LIKE A LITTLE CANDLE BURNING IN THE NIGHT! ♫

WOT IN TH'- ?

WELL BLESS HIS HEART.

Willard

Reg. U. S. Pat. Off.; Copyright, 1930, by The Chicago Tribune.

Little Orphan Annie

NOW, IF YOU BOYS PROMISE TO BE REAL GOOD, I'LL MENTION YUH IN THIS LETTER I'M WRITIN' TO SANTA CLAUS -

HAROLD GRAY ©

YESSIR, WILLIE, YOU'RE GETTIN' TO BE A BIG BEAR - LE'SSEE - HOW OLD ARE YOU, NOW, ANYWAY? WHEN I FIRST SAW YOU, YOU WERE JUST A LITTLE FELLER - THAT WAS LAST CHRISTMAS!

SAY!!! THAT JUST REMINDS ME - WHAT DAY OF THE MONTH IS THIS?

SUNDAY, DECEMBER SEVENTH - LEAPIN' LIZARDS - ONLY EIGHTEEN DAYS TILL CHRISTMAS!!!

GEE - WHAT DO I WANT SANTA TO BRING ME THIS YEAR? I'VE GOT EVER'THING I CAN THINK OF - THERE'S NOTHIN' I REALLY WANT VERY MUCH -

SANTA'S AN AWFUL BUSY GUY RIGHT NOW - NO SENSE IN WRITIN' TO HIM AN' TAKIN' UP HIS TIME WHEN THERE'S SO MANY POOR KIDS NEED THINGS SO MUCH -

SAY, "DADDY" - I BET YOU DON'T KNOW WHAT I KNOW - IT'S ONLY EIGHTEEN DAYS TILL CHRISTMAS!

WELL, WELL - THAT'S RIGHT - SO IT IS - ARE YOU WRITING TO SANTA CLAUS?

NO - I'VE GOT EVER'THING - I FIGGER HE OUGHT TO BE SPENDIN' ALL HIS TIME TAKIN' CARE O' POOR KIDS -

SAY - THAT'S A GOOD IDEA - WELL - HOW WOULD YOU LIKE TO HELP HIM?

GEE, THAT WOULD BE SWELL, IF I COULD - I KNOW WHERE THERE'S HUNDREDS O' FOLKS IN TH' CITY THAT SANTA DOESN'T EVER GET ARQUND TO -

YES - HE'S A MIGHTY BUSY MAN - HE'S SURE TO MISS A LOT OF THEM - BUT I THINK I KNOW HOW YOU CAN HELP HIM OUT A LOT -

I'LL LEAVE IT TO YOU - JUST USE THIS CHECK-BOOK AND BUY THE THINGS YOU THINK SANTA WOULD LIKE TO GIVE - YOU'LL BE HIS ASSISTANT - AND YOU'LL HANDLE DELIVERIES TOO - AND EVERYTHING CAN BE MARKED "FROM SANTA" -

OH, "DADDY"

SMACK!!!

A LOT OF SMUG PEOPLE CLAIM THAT A HARD LIFE MAKES ONE HARD - HUH - HARD KNOCKS HAVE TAUGHT HER TO THINK OF OTHERS - I GUESS HARD CONTACTS DO MAR CHEAP STONES OR PEOPLE, BUT ONLY ADD LUSTER TO A DIAMOND -

Swifty.

LET HIM GO !! HOW MANY TIMES HAVE I TOLD YOU TO BE KIND TO DUMB LITTLE BOYS !

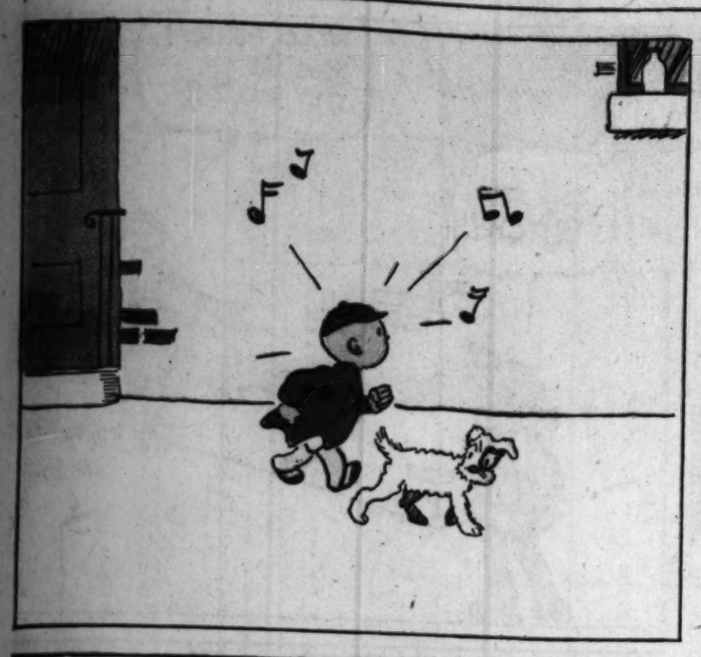

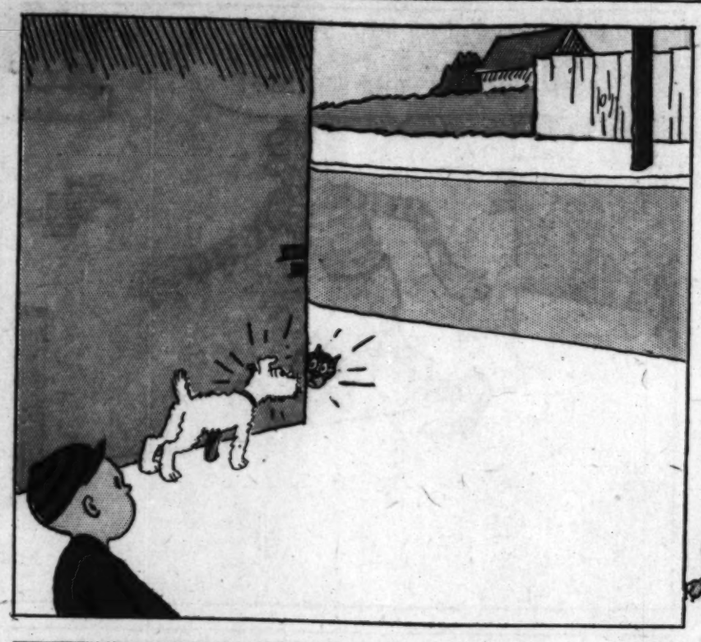

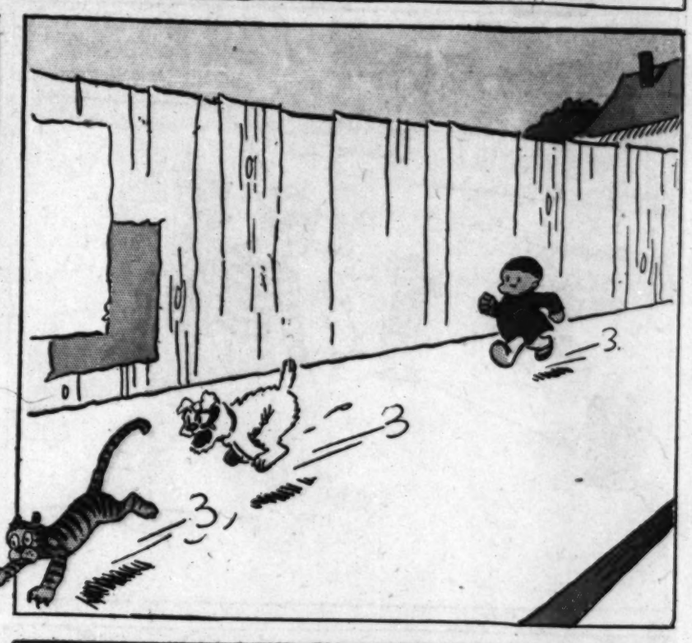
3
3
3

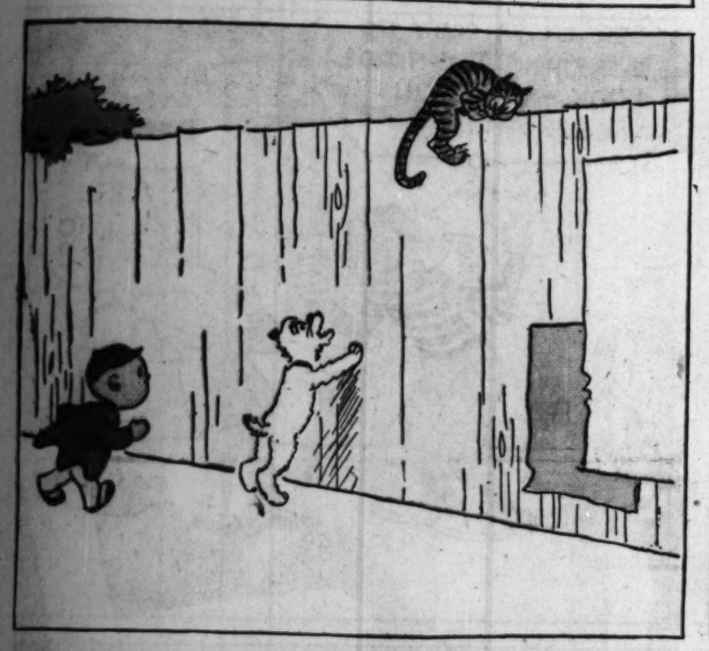

HEY ! LAY OFFA THE ROUGH STUFF ! I THOUGHT YOU KNEW BETTER'N THAT !!

YOU SHOULD BE KIND TO DUMB ANIMALS ! TREAT 'EM NICE AND PET THEM !
YETH, THMITTY

GWAN ! LEAVE THAT CAT ALONE

YOU CAN'T CHATH CATH NO MORE ! THMITTY THATH YOU MUTH BE KIND TO AN'MILS THEE !

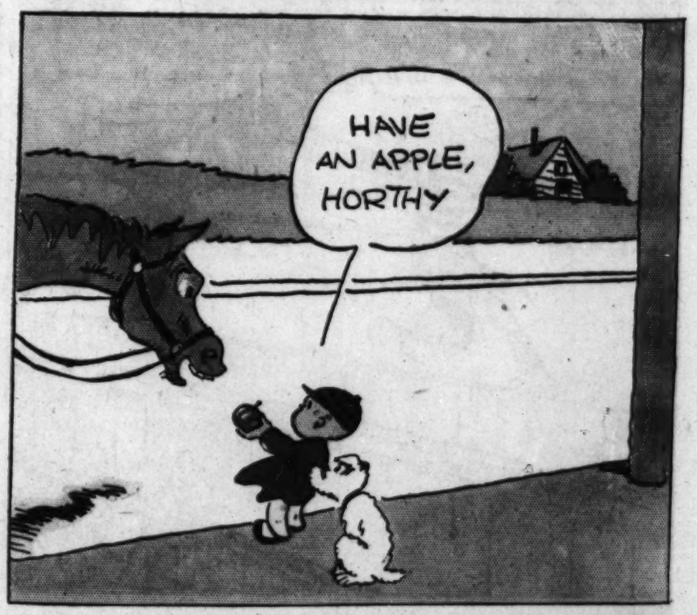
HAVE AN APPLE, HORTHY

HAVE ANUDDER

YOU WAN GOOD KEED !! FEED MY HOSS NICE BEEG APPLE '

THATH AWRIGHT ' I GOT 'EM OFF YER WAGON !
FRUI
Reg. U. S. Pat. Off.; Copyright, 1938, by The Chicago Tribune.
BERT

WINNIE WINKLE

The Breadwinner.

I'M GOIN' TO TH' CANDY STORE TO BUY SOME CANDY, Y'BIG STIFF!!

ARMORED CAR

AH-HAAAA — TH' KID'S COLLECTIN' SOME MONEY —

HE'S COMIN' THIS WAY, TOO! I BETTER NOT LET HIM KNOW I SEEN HIM GET THAT DOUGH!

UH - IT'S BUTCH!!

HELLO, PERRY! HOW ARE YA, OL' KID?!!

DON'T BE SCARED OF ME, KID! I AIN'T GONNA SOCK YOU NO MORE!! LET'S ME AN' YOU BE FRIENDS? - HUH, KID??

GEE, YOU DON'T **REALLY** MEAN IT, DO YA??

SURE, I MEAN IT! YOU NEVER DONE NOTHIN' TO ME, SO WHAT'S TH' USE IN US FIGHTIN'!! LET'S PLAY SOME GAME, HUH??

-ER- UH - WELL - ER- ALL RIGHT, BUTCH!!

BETCHER YA CAN'T DO EVERYTHING **I** CAN DO! **LOOK** - CAN **YOU** WIGGLE YER EARS??

SURE I CAN - **SEE**??

GOSH YOU'RE A GOOD EAR - WIGGLER AT THAT! CAN YA WALK THIS FENCE??

CAN I?? JES' WATCH ME!!

YOU'RE BETTER'N I THOUGHT Y'WUZ!! CAN Y'LEAP TH' PUMP LIKE I JES' DID??

AW, THIS IS **EASY**!!

GEE WHIZ - I SURE GOTTA GIVE YA CREDIT!

HOW ARE YA ON CLIMBIN' POLES??

JES' WATCH ME, THAT'S ALL!

BETCHA I STUMP YA NOW! BET Y'CAN'T DO **THIS**!!

I **CAN'T** HUH? I'LL FOOL YA -

LOOK - THIS IS A CINCH FER - UH- -UH -

HA-HA-HA- HERE COMES TH' COIN JES' AS I THOUGHT! MY SCHEME **WOIKED**!!

SO LONG KID!! YOU'RE **GOOD** ALL RIGHT!!

Reg. U. S. Pat. Off.; Copyright, 1930, by The Chicago Tribune.

BRANNER

LITTLE FOLKS

BY "JACK" KNIGHT

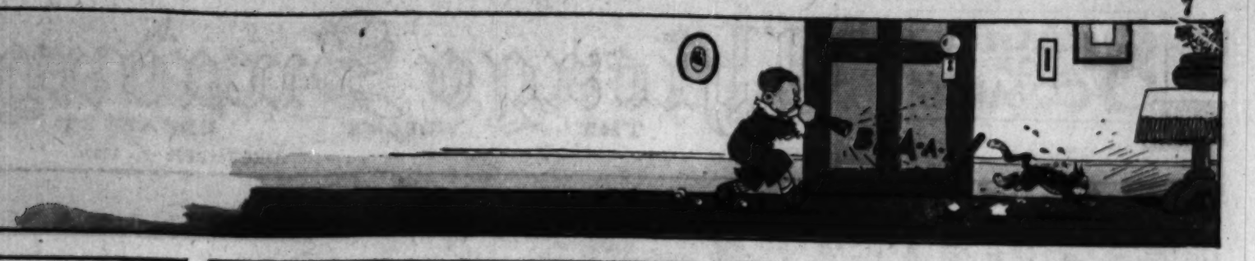

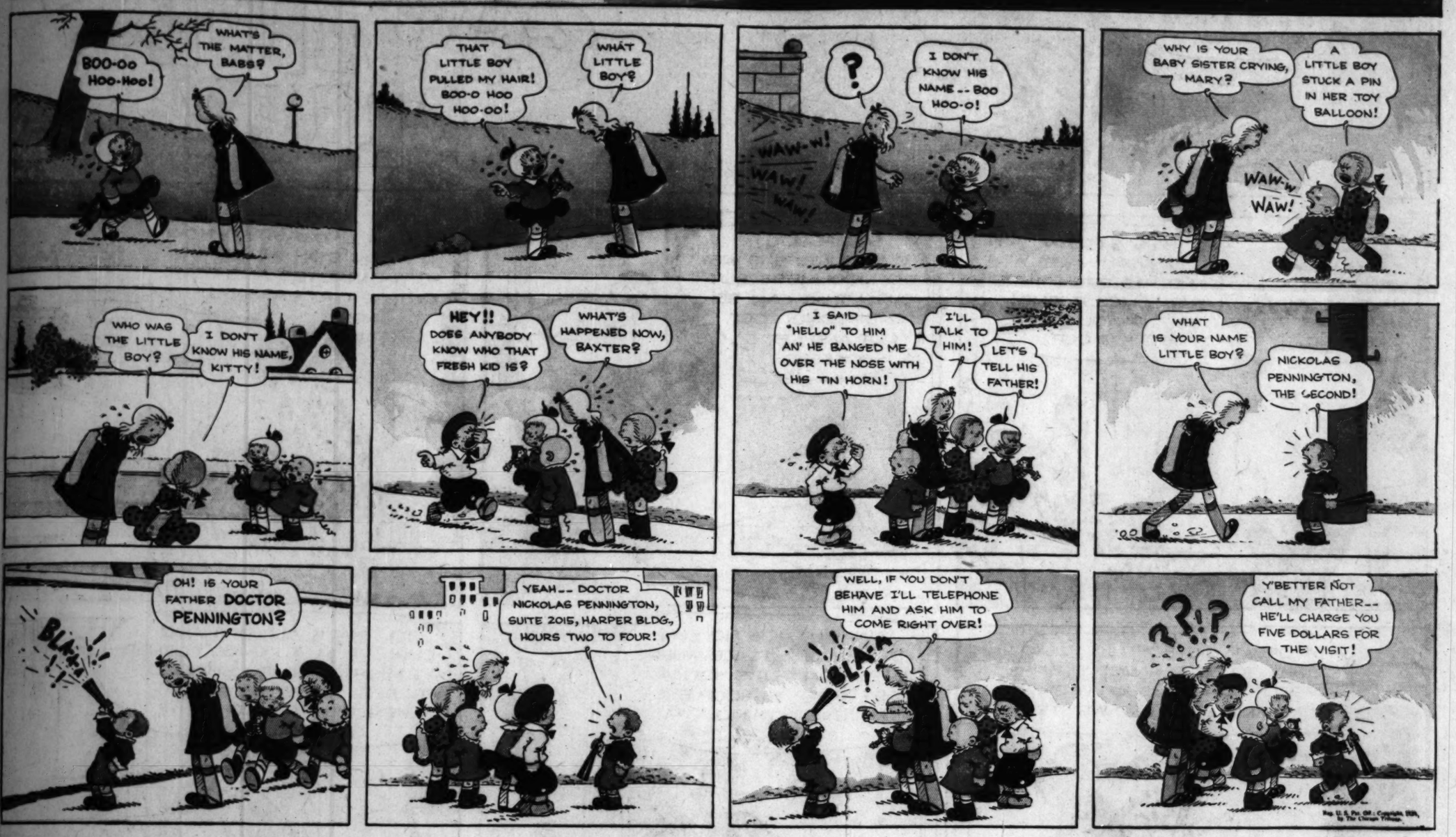

Hello boys! *With your own hands build models of the world's greatest inventions*

Boys! Days are coming which you'll never forget! Days of REAL exciting sport! Days when your friends will flock from miles around to see the marvelous things you build!

JUST lift the lid of the red brass-bound chest that holds my new improved Number 7½ ERECTOR. Boy, in this one big box is EVERYTHING you need to build, one after another, realistic operating models of practically every great mechanical invention known to man. I've worked years to make this 1930 ERECTOR the last word in sport for boys.

WHATEVER you name—you can build it with ERECTOR. Automobiles, Steam Shovels, Locomotives, Airplanes, Ferris Wheels, Traveling Cranes. Hundreds of other wonders of the age.

AND that's not all. After you've built them with your own hands, just hook them up to the powerful ERECTOR electric motor. It comes with this great outfit. Click the switch, and the thing you yourself have built begins to hum with action! IT OPERATES JUST LIKE THE BIG ONES ENGINEERS CONSTRUCT.

Now, here's the way to get this barrelful of red-blooded sport. Send today for the ERECTOR Mystic Mind-Reader. New, startling and amazing. Use the coupon. Show it to your dad—then take him to any good store where toys are sold. Let him see ERECTOR. Let him warm up to it. Before you know it he'll want to build things with it himself. It's a sure way to get The World's Greatest Toy for Christmas.

A. C. Gilbert

Sensational No. 7½ Motorized ERECTOR

Builds the Motor Truck $15.00

THIS BIG 1930 No. 7½ SET will give you a new idea of what SPORT can be. It holds a brand new thrill for every day in the year. It is loaded with parts and equipment, each and every item invented and patented by Mr. Gilbert, with which you can build 817 realistic models. It includes the 15-inch steel truck body, the famous steel model building tray, the 88-page manual that describes every step in building each model, the powerful ERECTOR electric motor, completely assembled gear-box, big red steel disc wheels, with oversize balloon tires, fenders, radiator, hood, bumper, springs, steering wheel, heavy-duty truck axles, cab top, steam boiler, steam shovel, and many other exciting features. Yes sir, boys—it is 25 pounds of scientific thrills for every day in the year.

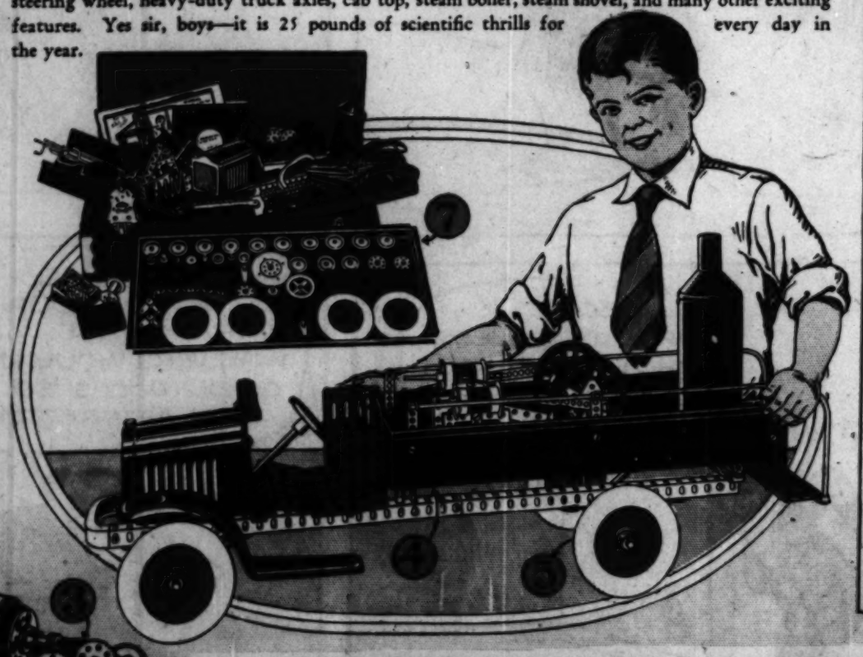

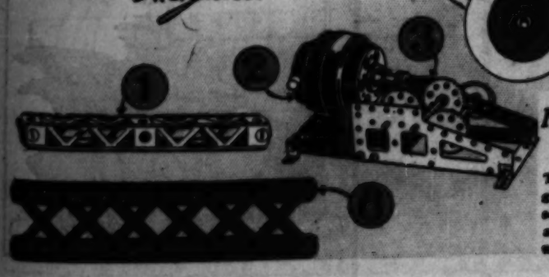

No. B ERECTOR Builds the Ferris Wheel

The realistic carnival Ferris Wheel, 3 ft. 3½ inches high. Build it yourself with this great Erector Set. Amaze your friends, boys, and get a barrelful of thrills. The No. B set also builds 86 other models, including the Railroad Bridge, Box Ball Alley, Wind Mill and Air Compressor. When you lift the cover of this big set you open up a whole new world of exciting sport. Get in on the greatest red-blooded fun maker in the world.

Why the New 1930 ERECTOR is the world's greatest toy

1. PATENTED ERECTOR GIRDER. A real genuine girder like engineers use. The interlocking edge, a novel, exclusive ERECTOR feature, eliminates bending and makes it possible to connect two girders, sturdy and strong, with a single bolt and nut, and a four-piece square girder with two screws only. (In all ERECTOR Sets.)
2. PATENTED ERECTOR MOTORS. Powerful Battery Motor in No. 4, 6, 7, 7½ and 8. Famous Polar Cub 110-volt Universal Motor in No. 9 and 10.
3. PATENTED ASSEMBLED GEAR BOX. Adaptable to every possible gear combination, and for reversing movements. Convertible into 3-drum hoisting engine. Standardized for use with either battery or 110-volt Motor. Included assembled in the Famous No. 4 Set and up.
4. HEAVY STEEL TRUCK BODY, 15" long. Exclusive ERECTOR feature. In No. 7½ Set and up.
5. 3¾" SOLID STEEL DISC WHEELS WITH BALLOON TIRES. An exclusive ERECTOR feature. In No. 7½ and up.
6. PATENTED BIG GIANT CHANNEL GIRDERS, straight and curved. Electrically baked in brilliant red. Exclusive ERECTOR feature. In No. 7 and up.
7. LARGE STEEL MODEL BUILDING TRAY, pierced with ERECTOR standard holes. Patent pending. Exclusive ERECTOR feature. In No. 6 and up.

NEW ERECTOR ZEPPELIN FEATURES
Patented Erector Zeppelin Girder, Silver Bag, Gondolas, Propellers, Stabilizers, Rudders, etc.

OTHER EXCLUSIVE SENSATIONAL FEATURES
Patented Curved Girders (in all sets); Giant Flywheel; Machine Frame (making possible the building of machinery models); Patented Duplex Base Plate (double standard holes, making it possible to use axles of two sizes); ERECTOR Dredge Bucket, Tip Bucket.

EXCLUSIVE MECHANICAL WONDER FEATURES
Duplex Plate, Cam, Flat and Cone Pulleys, Quarter and Internal Gears, Eccentric Loop, etc.

EXCLUSIVE ERECTOR AIRPLANE FEATURES
Fusilage, Wings, Cylinders, Propellers, Stabilizers, Rudder, Pontoons, Struts, Nose, Swivel.

SENSATIONAL AUTOMOTIVE FEATURES
Truck Body, Fenders, Radiator, Hood, Axles, Steering Wheel and Knuckle, Springs, Bumper, Heavy Duty Disc Wheels, etc.

A FEW OF THE MANY OTHER COUNTLESS FEATURES
Steam Boiler, Steam Shovel, Boiler Plate, Bull Ring, Segment Plate, Perforated Strips—four holes to the inch (in all sets); ERECTOR Gears—Pinion, Crown, Flat, Mitre, Helical, Internal, Quarter, Worm.
The only construction toy for duplicating every engineering feat. Possible with no other toy but the NEW ERECTOR. Made from structural steel, plated, brilliantly enameled in colors and electrically baked. Perfectly interchangeable owing to the minute details of standardization. Contains an unrivaled assortment of parts and builds more models than any other construction toy.

$12.50 *The* Sky-way *Combination* Aircraft and Zeppelin Set

IT BUILDS the four-foot Zeppelin with landing mast (the same model as in the Trail Blazing No. 8), and nineteen different types of airplanes. Monoplanes. Biplanes. Combat planes. Commercial planes. Land and sea planes. Includes fusilage, wings, gondolas, silver Zeppelin bag, propellers—everything you need to build these realistic ships of the sky. This set gets you into the aeronautical swim, boys, and gives the most exciting kind of sport.

Famous ERECTOR *Sets*

DANDY BEGINNER'S SET NO. 1 . . . The Set that builds the Square Girder $1.00
THE ADVANCED NO. 3 . . . The Set with the long girders $2.50
THE FAMOUS NO. 4 with the powerful electric motor and gear box $5.00
ERECTOR ELECTRICAL SET NO. 3005. The Set that electrifies and illuminates, $5.00
ERECTOR AIRPLANE SET NO. 45 . . . Builds Monoplanes, Biplanes, Seaplanes, $5.00
The Wonderful No. 6 $7.50
The Set with the Steam Boiler.
THE BIG GIRDER SET NO. B . . . The Set that builds the Ferris Wheel $9.50
The New Big No. 7 $10.00
The Set that builds the big steam shovel and many other engineering thrillers.
The Trail Blazing No. 8 $25.00
The Set that builds the Trans-Atlantic Zeppelin and hundreds of other marvels of the age. Includes all the features of the Sensational No. 7½.
THE GIANT NO. 9 . . . The Mechanical Wonder Set, with 110-volt motor $35.00
THE DELUXE SET NO. 10 . . . Complete, unsurpassable, ERECTOR in all its glory, $50.00

Also manufacturers of the famous
BIG BOY TOOL CHESTS,
GILBERT CHEMISTRY,
and MYSTO-MAGIC

Come on Boys FREE

To the First 100,000 lucky boys who send in this coupon

A. C. GILBERT'S MYSTIC MIND READER

It knows all. It tells all. You ask. It answers. The most weird, uncanny thing you ever saw. You won't believe your eyes! And it's *free*, boys, with the Gilbert Toy Catalog, if you hurry the coupon to us. Hurry!

THE A. C. GILBERT CO.
208 Erector Square, New Haven, Conn.

Please send me free copy of A. C. Gilbert's Mystic Mind Reader and Gilbert Toy catalog.

Name .....
Street .....
City ..... State .....

8 PAGES OF COMICS

Chicago Sunday Tribune.

THE WORLD'S GREATEST NEWSPAPER

DECEMBER 7, 1930

8 PAGES OF COMICS

GASOLINE ALLEY

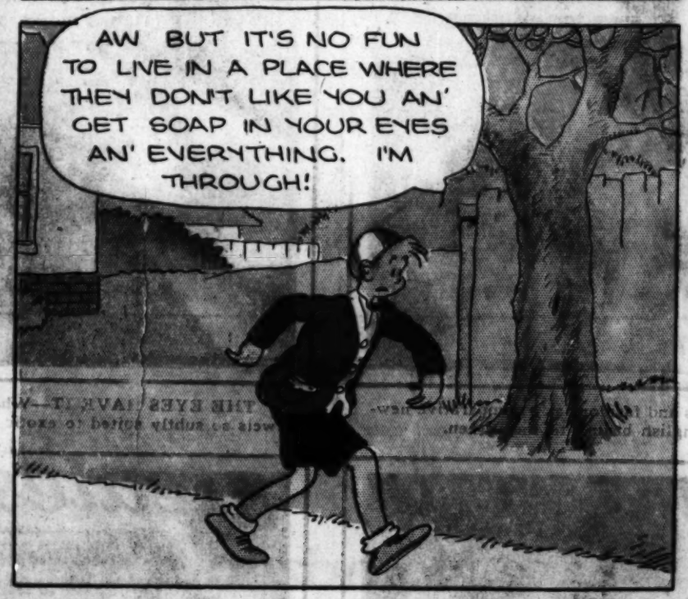

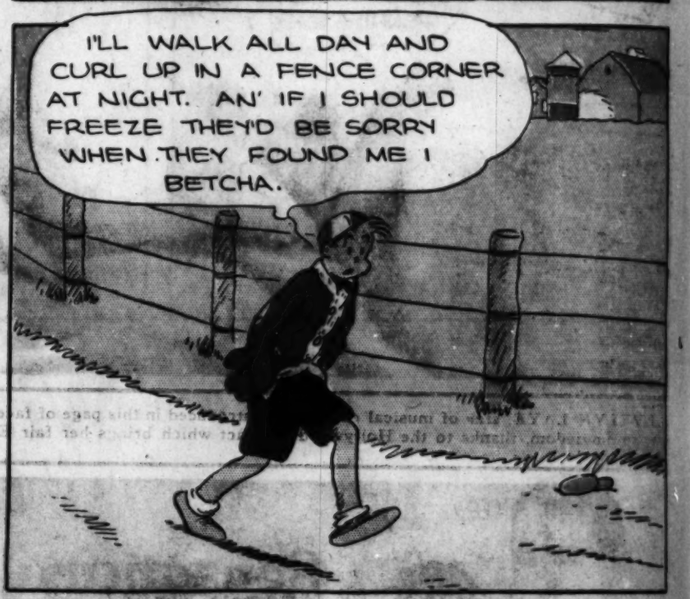

Reg. U. S. Pat. Off. Copyright, 1930, by The Chicago Tribune.

Picture Section
In 2 Parts · Part 1

Chicago Sunday Tribune.
THE WORLD'S GREATEST NEWSPAPER

December 7, 1930

EVENING STARS: FEMININITY AND FORMALITY IN CINEMALAND

EVELYN LAYE, star of musical comedy, is introduced in this page of faces and fashions as a comparative newcomer to moviedom, thanks to the Hollywood contract which brings her fair English beauty to the screen.

THE EYES HAVE IT—What guides that bewitching siren of make believe, Myrna Loy, in choice of gown and jewels so subtly suited to exotic charms? Unerring discrimination or, perhaps, woman's intuition?

TWO LITTLE RUFFLES, gracing the shoulders of lovely Bernice Claire, breathe that new fashioned air of old fashioned winsomeness; she might be, it can be believed, on the point of singing—well—something simple.

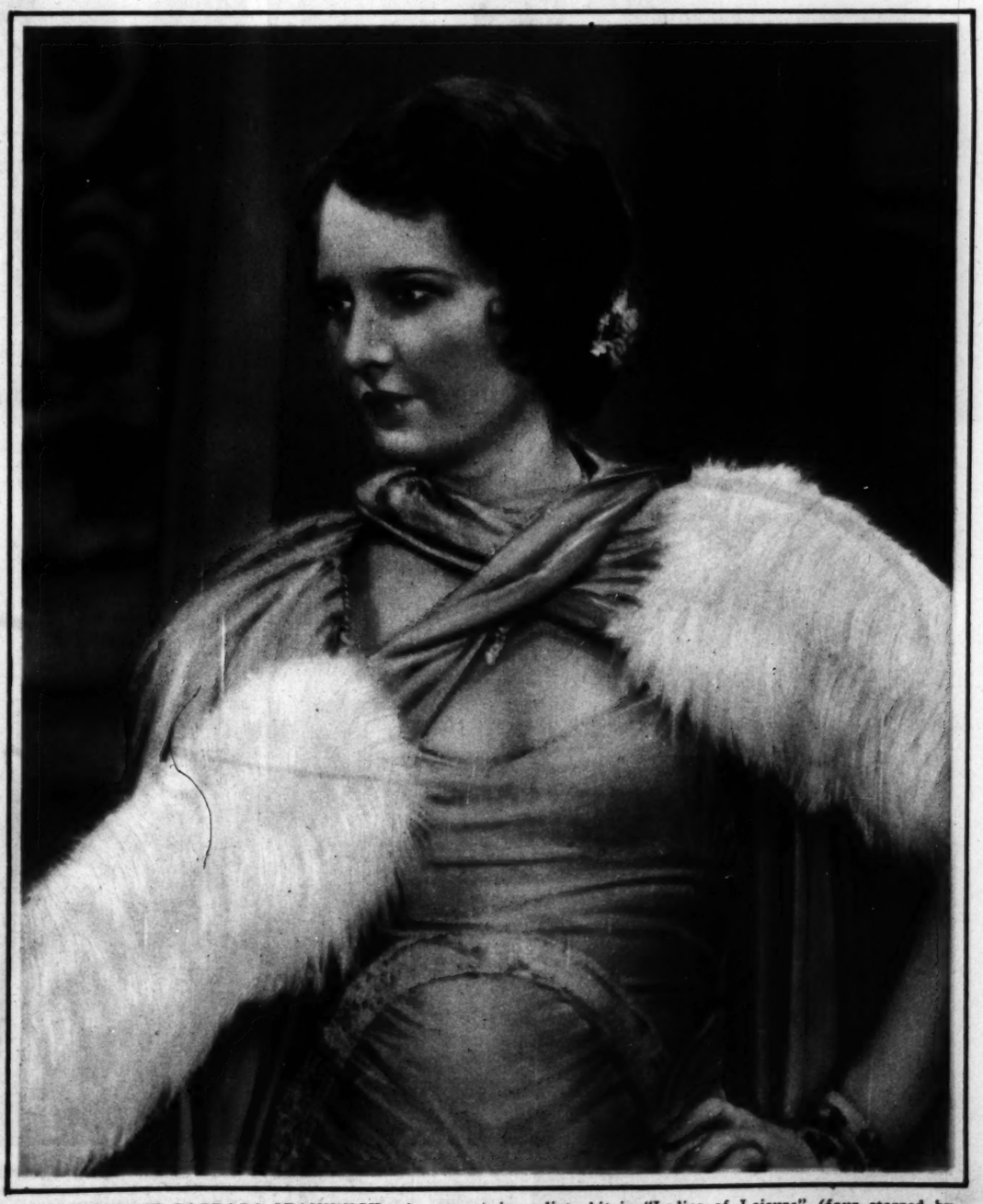

BRILLIANT BARBARA STANWYCK, who was an immediate hit in "Ladies of Leisure" (four starred by Mae Tinee), supplies the last word to that eternal question of what the woman of *savoir-faire* wears to "functions."

GIFTS

These are Perfumes which women themselves, the world over, prefer to all others—to give them is to give the greatly desired. The aura of luxury, of preciousness, the artistic detail of each flacon and its box or leather case, the matchless glory of the Coty fragrance—together with their exquisite usefulness—make a presentation which reflects perfect taste informed with subtle understanding. And they are not necessarily costly—there are charming "Purse Sizes" for as little as one dollar, or elaborate Ensembles for as much as two hundred and seventy-five dollars—but all of the same supreme quality.

Coty

THE PERFUMES—L'Origan, "Paris„ and the other classic COTY fragrances, in smart colored leather cases or silken tasseled boxes, $6.75 to $7.50; in metal cases, $1.50. L'Aimant, shark skin effect box, $5.00
THE COFFRETS—Purse Requisites, platinum-tone metal, $5.00. Perfume Ensemble, with metal case, $3.00
THE PERFUMED MANICURE—Ensemble of Perfumed Manicure Essentials, $5.00. Others, $4.00 and $3.00
THE MASCULINE GIFT—Shaving Cream, Lotion and Talc, $2.50. Other Men's Sets, $3.50 and $6.00

NEW YORK PARIS LONDRES BRUXELLES BERLIN VIENNE MONTREAL BUENOS-AIRES SHANGHAI MANILLE SAN JUAN, P. R. BUCAREST

THE RUMBLINGS OF UPHEAVAL IN SPAIN—Employes of the Madrid telephone company walk out, participating in the general strike which paralyzed Alfonso's land and roused such fears of revolution that heavy armed forces were placed on guard about the royal palace. Widespread rioting and mob violence throughout the country resulted in a wave of death. (Wide World photo.)

A DEMONSTRATION OF ALLEGIANCE TO THE MEXICAN REGIME—Eight thousand sportsmen assemble in front of the national palace in Mexico City and pledge loyalty to President Ortiz Rubio as a feature of a week of festival dedicated to sports. (Wide World photo.)

UNCLE SAM'S NEW ENVOY TO MEXICO TAKES HIS POST—Ambassador J. Reuben Clark and Mrs. Clark arrive in Mexico City. (Associated Press photo.)

FASHION DECREES THE TIN DERBY FOR THE WELL DRESSED FIREMAN—Battalion Chief J. Fred Miller of the Pasadena, Cal., fire department inspects smoke eaters hatted with an evolution of the wartime steel helmet. (Wide World photo.)

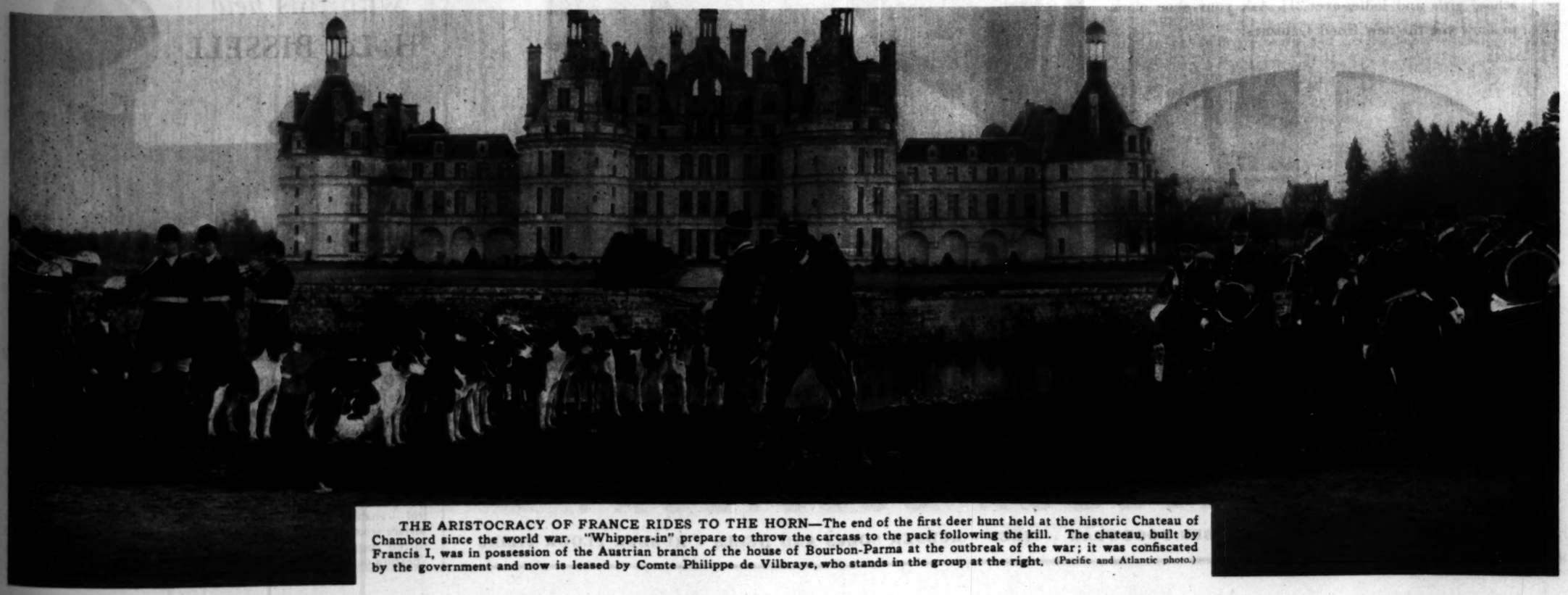

THE ARISTOCRACY OF FRANCE RIDES TO THE HORN—The end of the first deer hunt held at the historic Chateau of Chambord since the world war. "Whippers-in" prepare to throw the carcass to the pack following the kill. The chateau, built by Francis I, was in possession of the Austrian branch of the house of Bourbon-Parma at the outbreak of the war; it was confiscated by the government and now is leased by Comte Philippe de Vilbraye, who stands in the group at the right. (Pacific and Atlantic photo.)

"VERY SORRY

I didn't go to Henry's sooner; their hair and facial work is marvelous — the operators just wonderful—the atmosphere superb. BUT you must enjoy it yourself — it's beyond description."

Hours 9 to 6:30

"YOUR HAIRDRESSER"

Henry's Studio

SUITE 451 PITTSFIELD BUILDING

FRANKLIN 9801

55 E. WASHINGTON

Fourteen Delicious Varieties

3 lbs. for $1

. . . Whatever your taste in candies, you will find your preference in these delicious chocolates and bonbons.

Mrs. Steven's Candies

9 Convenient Stores

14 West Randolph Street
2744 West North Avenue
475 Milwaukee Avenue
4750 West Madison Street
2783 Milwaukee Avenue
9155 South Commercial Avenue
112 Marion Street, Oak Park
872½ Hohman Street, Hammond, Ind.
11323 South Michigan Avenue

By Mail, $1.35 with order, Address Julie C. Steven, Inc., 475 Milwaukee Ave., Chicago

"You Can't Buy Better Quality"

FEMINISM TO THE FORE IN INDIA—A fierce feminine battalion besets Bombay police as nationalists, forbidden to salute their banner, essay a flag raising. Somewhere in the thick of the fray is the president of the nationalist congress, originator of the demonstration.
(Pacific and Atlantic photo.)

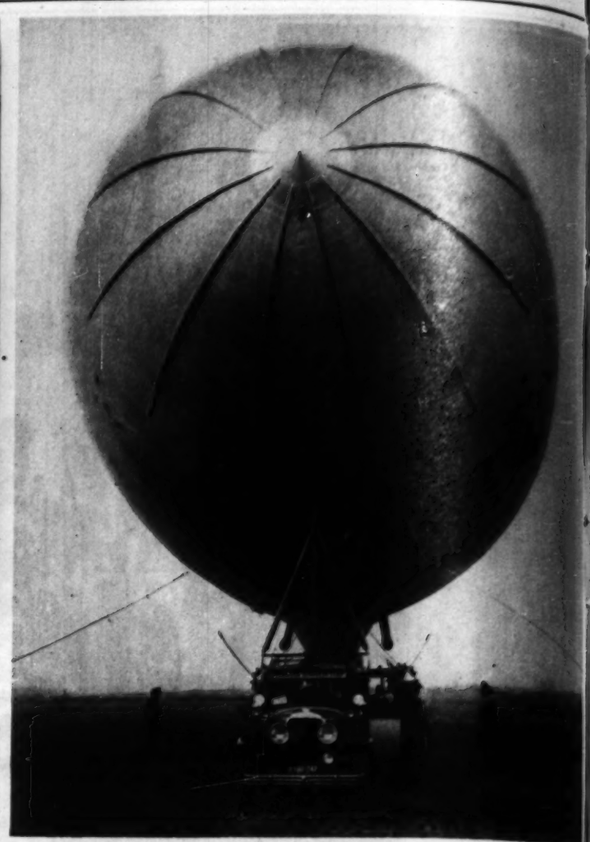

A BLIMP INAUGURATES A TRAVELING MAST —Arriving at Washington from Akron, O., a baby dirigible is for the first time moored to an automobile.
(Pacific and Atlantic photo.)

A LEVIATHA
40 passenger land p
express, and passen
a cruising range of

VO
for your p
Color
in

The Tribune is interest
as is possible upon th
printed in color each S
classifications of subjec
fine pictures will expre
front of the favored cl
Mail your ballot to RO

- ☐ Dramatic Stars
- ☐ Movie Stars
- ☐ Fashions
- ☐ Flowers
- ☐ Landscapes (ph
- ☐ Landscapes (pai
- ☐ Children
- ☐ Historical Scene

Name .....

Address .....

Enter . . "SILK-STOCKING FIT"

the amazing new idea in Galoshes introduced by HOOD

First—look at the slim ankles and smartly shod feet, pictured on the left! Now—see how these same feet and ankles *retain* all their trim, slender smartness, when clad in the new Hood Galosh. Here is an amazing improvement in galosh fit. Galoshes actually made to fit with all the flattering smoothness of your silk stockings!

IMAGINE—galoshes that shape themselves to your foot and ankle as neatly and smoothly as a silk stocking! Yet you can have them now. For after repeated experiments Hood has found a way to give their galosh uppers an entirely new flexibility. A new clinging stretchableness that insures "Silk-Stocking Fit"!

Very timely, too, is this improvement in galoshes—now that longer skirts give new importance to ankles. In these new Hood Galoshes you can be just as trimly and smartly shod on *rainy* days as sunny ones!

Then, there is a Hood Galosh with the exact heel-mate of any shoe you want to wear; with an upper to harmonize with the favored colors of the season. And in sizes to fit every feminine member of the family—children, school girls and ladies-over-21! Ask your shoe clerk to show you the new Hood Galoshes!

HOOD RUBALOSH. *Lightest of all rubber. Choice of brown, beige, black, gun metal or blue. Snap fastener.*

HOOD RAINTOG. *Trim. Light. Washable. In smart "suede" finish introduced by Hood. Colors—beige and brown.*

New RUBALOSH *by Hood. Shoes and "Walking-Stick" Umbrella by Saks-Fifth Avenue*

HOOD GALOSHES

HOOD RUBBER CO., INC. *Watertown, Mass.*

HOOD

HOOD MAKES CANVAS SHOES . RUBBER FOOTWEAR . TIRES . RUBBER SOLES AND HEELS . RUBBER FLOOR TILING

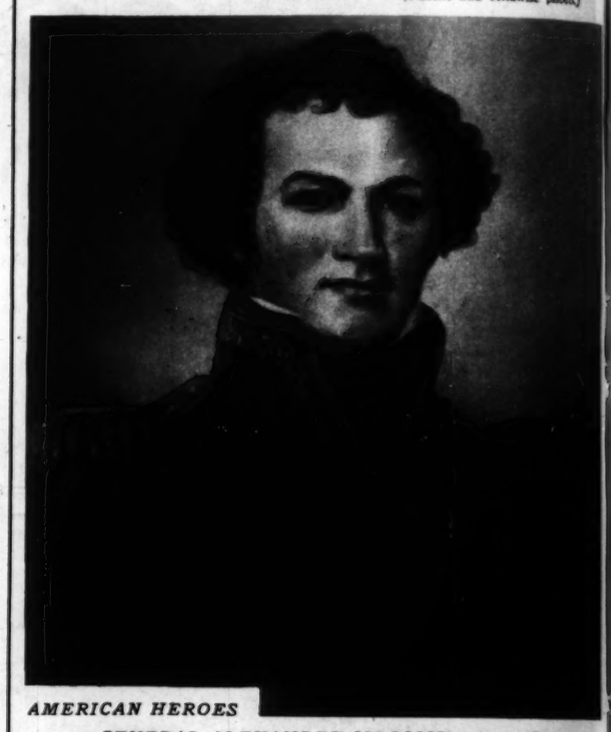

AMERICAN HEROES

GENERAL ALEXANDER MACOMB, who at Plattsburg, in 1814, halted the most formidable British invasion of the United States ever attempted. Clifford Raymond tells the story on the editorial page of today's Tribune. The picture is reproduced from an oil portrait owned by a great-grandson of the general residing in Chicago, J. de N. Macomb of 11 Scott street.

Christmas!

Replace Mother's out-of-date sweeper with this *new* "HI-LO" BISSELL

MODERN mothers find the carpet sweeper the handiest, easiest way to keep rugs and carpets clean of everyday dirt, lint and litter. Housekeeping authorities advise it.

Now the famous Bissell sweeper that your mother knew has been doubled in usefulness. A new improvement—"Hi-Lo" Brush Control—enables you to sweep any surface from bare floors to thickest tufted rugs—easier! No hard "bearing down" on the handle.

Why not use the old sweeper upstairs and get a *modern, improved* Bissell for Christmas? Ask your dealer to demonstrate the new model. Bissells with "Hi-Lo" Brush Control (on all "Cyco" models) cost only the price of a few brooms—$5.50 and up (50 cents more in west and south). At furniture, department and leading hardware stores. The Bissell Booklet mailed on request. Bissell Carpet Sweeper Co., Grand Rapids, Mich.

Look for the
Pajamas. . .
the N

SUPREME SLEEPING
teed long life — th

In place of
equipped with a
enclosed in soft w
be detected by t
keeping pajama tr
to lose its resilienc

Comfort of t
tion of the Nobel
however, is prote

A LEVIATHAN OF THE SKY WHICH MAY ENTER THE TRANSATLANTIC TOURIST TRADE—A multi-motored, 40 passenger land plane, first of a fleet to be built for the Imperial Airways, which is being tested in England for proposed mail, express, and passenger service between Great Britain and the United States. It is said to have a speed of 100 miles per hour and a cruising range of 3,000 miles.
(Pacific and Atlantic photo.)

VOTE HERE

for your preference of subjects to be used in

Color Rotogravure

in The Sunday Tribune

The Tribune is interested to learn the views of as many of its readers as is possible upon their choice of character of material for pictures printed in color each Sunday. The ballot attached covers the general classifications of subjects. It will aid greatly if those interested in these fine pictures will express preference by marking (X) in the square in front of the favored classification.

Mail your ballot to ROTO EDITOR, The Chicago Tribune, Chicago.

- ☐ Dramatic Stars
- ☐ Movie Stars
- ☐ Fashions
- ☐ Flowers
- ☐ Landscapes (photos)
- ☐ Landscapes (paintings)
- ☐ Children
- ☐ Historical Scenes
- ☐ War Scenes
- ☐ Naval Battles
- ☐ Water Scenes
- ☐ Domestic Pets
- ☐ Chicago (photos)
- ☐ Chicago (paintings)
- ☐ Sport Stars
- ☐ Famous Paintings

Name .....

Address .....

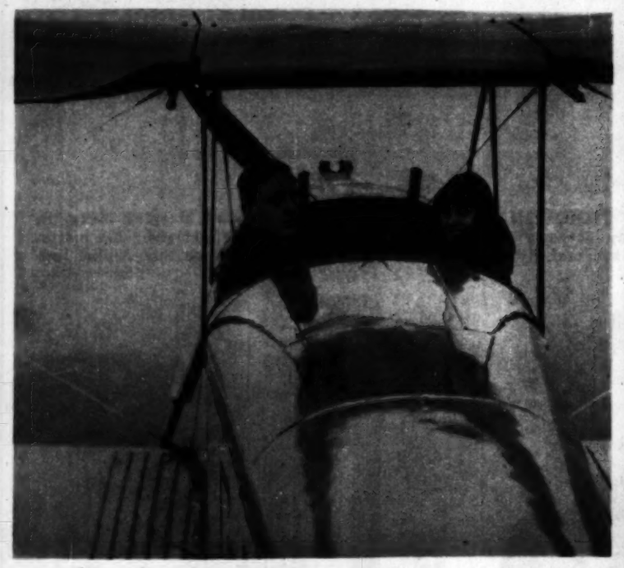

AND A CENT-A-MILE RUNABOUT—This new baby plane, being tested at Croydon airdrome, England, can be run on next to nothing for gas and oil, according to English advices. It has a top speed of upward of 100 miles per hour, and can be landed at 30 miles per hour.
(© Pacific and Atlantic photo.)

THE SEAL OF SUPERIORITY IS IMITATION

Look for the label on the waistband of Faultless Nobelt Pajamas. . . . Pajamas with thread-elastic imitations of the Nobelt are being offered in some stores

SUPREME SLEEPING COMFORT . . . perfect fit . . . complete convenience . . . guaranteed long life—these are the qualities which distinguish Faultless Nobelt Pajamas.

In place of the old-fashioned, awkward drawstring, Faultless Pajamas are equipped with a flat and flexible waistband of live sheet-rubber—the Nobelt—enclosed in soft webbing. So gentle is the pressure of the Nobelt that it can scarcely be detected by the wearer, yet it subtly yields—*breathes*—with every motion, keeping pajama trousers accurately and permanently in place. It is guaranteed never to lose its resilience.

Comfort of the sort offered by Faultless Pajamas was unknown before invention of the Nobelt. Its sweeping popularity has resulted in imitations. The Nobelt, however, is protected by patent, so that no men's pajama manufacturer in the United States except Faultless can use it. The diagram at the right explains briefly the inferiority of these imitations. Look for the Nobelt label on the waistband. It is your protection.

A Christmas gift that no man fails to appreciate

Faultless Pajamas, as Christmas gifts, offer you an opportunity both to express fully your individual taste, and to send your friends gifts of rare, lasting usefulness. . . . Haberdashers' and men's wear departments everywhere carry full stocks of Faultless Nobelts. You will find models in every combination of material, color and design—to suit every purse. . . . The Faultless Manufacturing Company, Faultless Square, Baltimore, Md. *Chicago Sales Office*, 209 South State Street; *New York City Sales Office*, 452 Fifth Avenue (at 40th Street); *Los Angeles Sales Office*, 720 Haas Building (7th and Broadway).

The Nobelt feature is covered by a broad guarantee. If your Nobelt waistband should lose its resilience, we will replace the entire garment without formality or delay. A guarantee slip to this effect will be found in every pair of Faultless Nobelt Pajamas.

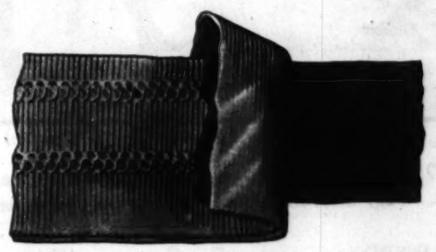

Construction of the Faultless Nobelt waistband: a broad, flat band of live sheet-rubber, encased in resilient webbing. The sheet-rubber gives equal resilience to the entire band and is under no tension until you put on the garment. This results in the gentle, even pressure that can scarcely be felt by the wearer, and prevents loss of elasticity.

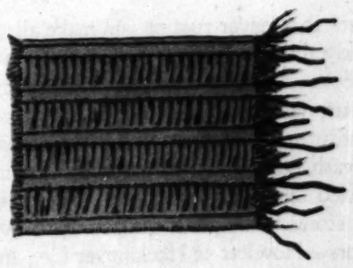

Construction of waistband made from ordinary elastic: note that the only resilience is supplied by a few rubber threads. To supply sufficient tension, these rubber threads must be stretched about 100% when in the waistband, which subjects them to early deterioration, and causes them to press into the flesh, leaving marks upon the skin.

FAULTLESS NOBELT PAJAMAS

REG. U. S. PAT. OFF. TRADE-MARK REGISTERED PAT. RE. 16841

DON'T LET WEATHER FADE THE BEAUTY OF YOUR SKIN

Weather dries out the natural oils of the skin. Passing years bring drooping chin and lines around the eyes and mouth. Whether you are sixteen or forty-six you can keep or restore the facial contour of Youth, if you will follow this simple method: Daily patting with Plough's Cold Cream. This unique and scientific cream strengthens sagging muscles; nourishes thin, weathered skin; changes sallowness into youthful color; erases tired lines and crows feet, and corrects drooping chin line. In many, many cases, Plough's Cold Cream has kept and restored the precious beauty of Youth. Results have proved a revelation. Try it today! Every skin needs this cream's nourishing and toning effects to keep it smooth, firm and lovely. Sensibly priced wherever beauty creations are sold! The 50c size of Plough's Cold Cream contains more than twice the quantity of the 30c size.

You will be delighted, also, with Plough's Cleansing Cream (75c, 50c, 30c) for deep-pore cleansing, and Plough's Peroxide (Vanishing) Cream for protecting the skin.

Plough's COLD CREAM

CREATED BY PLOUGH NEW YORK MEMPHIS SAN FRANCISCO

THE TRAINS MUST GO THROUGH—A powerful snow plow at work clearing away the drifts along the electric railway between Tirano, Italy, and St. Moritz, Switzerland. No matter how deep the snows, traffic is successfully maintained throughout the winter on this Alpine line. (Steiner photo.)

Richelieu Pearls

Intriguing
Like beautiful eyes

Each Pearl A Beautiful Creation

Marion Day of Earl Carroll Vanities

Assembled with extreme care into strands of various lengths

Quality		
-	M	$5 Upwards
-	PO	$10 -
-	C	$20 -
-	XXX	$50 -

At The Better Shops

GUARANTEED
Not to peel or discolor
JOS. H. MEYER BROS.
LABORATORIES BROOKLYN N.Y.

BEWARE OF IMITATIONS

The sale of more than 24,000 pairs of Enna Jettick Shoes for Women and Junior Enna Jetticks every weekday has invited imitations. For your peace of mind, the sake of your purse, and the comfort of your feet, get genuine Enna Jettick. Look for the name Enna Jettick stamped on the sole and on the lining.

YOU NEED NO LONGER BE TOLD THAT YOU HAVE AN EXPENSIVE FOOT

Listen to ENNA JETTICK Melodies
Every SUNDAY Evening WJZ
Tuesday Every TUESDAY Evening WEAF
and Associated Stations

$5 ENNA JETTICK $6
SHOES FOR WOMEN
AAAAA to EEE SIZES 1 TO 12

MANDEL'S SUBWAY STORES
State and Madison
Upper Subway, Center

AT ALL FIVE WIEBOLDT STORES
Lincoln near Belmont
Ogden near Madison
Milwaukee near Ashland
63rd St. near Halsted
In Evanston: 816-824 Davis St.

ENNA JETTICK BOOT SHOP
24 East Adams St.

Fewer winter colds *for ZIP-ON dressed children*

[*ZIP-ONS never gap or loosen at the hard-to-protect places. They keep their shape and stand hard wear.*]

DRESSED in trim, snug Zip-Ons your children can play outdoors safe from wintry blasts. Little bodies are protected from cold and dampness because Zip-Ons are especially made to fit snugly at the neck and waist, and close at the wrists and ankles.

Their great success has naturally brought about many imitations, both of name and appearance. To be certain you are getting genuine Zip-Ons—look for the label shown below in the garment you buy.

Fasteners that never rust or jam make all openings close quickly and easily. Zip-Ons are made in gay and practical colors, pink or blue, or dark green, navy, camel's hair, etc. Beautiful Suede-Like cloth, soft jersey, corduroy and other durable materials. All clean or wash beautifully. Blouses and leggings may be purchased separately or in sets. Sizes 2-10. Sold in leading stores throughout the country. Wholesale Distributors—Howlett & Hockmeyer Co., Inc., New York City.

ZIP-ON
LEGGINGS · BLOUSES · SETS

ZIP-ONS are guaranteed to satisfy. Look for the ZIP-ON label—it is your guarantee of quality.

ZIP-ON

AMONG HIS SOUVENIRS—H. L. Mencken (left), critic of American manners, displays to the reverent eyes of Clarence Darrow, brother-critic, his most cherished work of art. It hangs in the place of honor in the Mencken dining room at Baltimore. (Associated Press photo.)

PRINCE AND PLAYWRIGHT—At a London function the heir to the British throne is engaged in deep conversation by Edgar Wallace, author of "On the Spot," that lurid drama of the Chicago underworld and its overlords. (© Pacific and Atlantic photo.)

ON THE ROAD TO ROMANCE AGAIN—Richard Halliburton (right) at the Los Angeles starting point of another literary adventure. This time he will fly to far corners of the world with Moye Stephens Jr. (left) as his pilot. (Pacific and Atlantic photo.)

ONE THAT FOUGHT BACK—For forty-eight minutes this 71 pound sailfish put up a battle royal off Miami and was not yet tamed when drawn into the boat. Even when aboard he attempted to stab his captor with his swordlike snout until clubbed into submission. (Pacific and Atlantic photo.)

Duofold's unique fabric . . . two very thin, separate layers interlocked at regular intervals . . . wool in the outer layer . . . inner layer of fine cotton . . . no wool touches the skin . . . no itch!

The North wind howls, "Wear Duofold"

AND be comfortable! Comfortable outdoors because you're *warm*. Comfortable indoors because you're lightly clad. Comfortable in mind because you're protecting your *health!*

Duofold's exclusive, thin, two-layer fabric *combines* the protection you *need* with the comfort and style you *want*. See description above. Wool for warmth—but it *can't* touch you—*can't* itch. Wear it outdoors or in. Always comfortable. And it's smart and wise to wear Duofold styled with color.

See the many Duofold styles at good stores. Buy some now.

Made in all popular styles. Buy the style you're accustomed to—and get a combination of warmth, comfort, good looks and health protection that is unequalled.

DUOFOLD HEALTH UNDERWEAR CO.
DEPT. H6 MOHAWK, N. Y.

Duofold Health Underwear

Bond salesmen just
With all these rumo
on account of hard
energy.

Portrait of a lady,
of giving, after read
in the news sheets,
Army with three s
sneakers, a pillow m
rubber garden hose,
and a copy of "Chafi

Here's Mr. Bernard
first aid committee
talk over the radio
and spend lavishly i

HARD TIMES

By W. E. Hill

[Copyright: 1930: By The Chicago Tribune.]

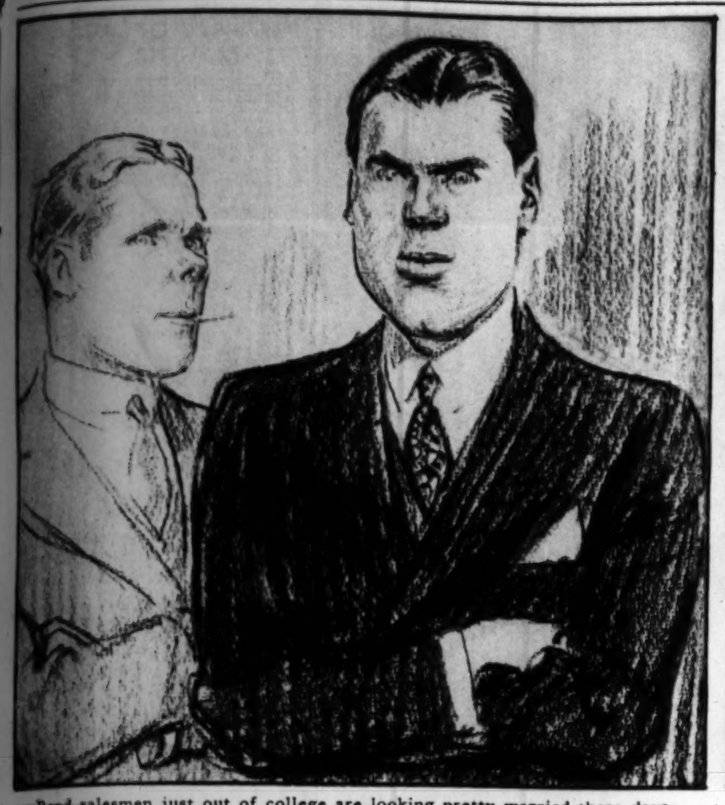

Bond salesmen just out of college are looking pretty worried these days. With all these rumors of bond salesmen being dropped from the pay roll on account of hard times, a college education seems almost a waste of energy.

"It doesn't seem as though unemployment really can be as bad as people make out. Because yesterday I went to my dentist and he said there wasn't a tooth in my mouth to be filled, and *that* hasn't happened in *years*, Elsie, dear!"

Hard times sales talk. "Only yesterday," Mr. Smack, who sells insurance, is saying, "a man I knew died of a terrible ailment and his wife and eleven children were left penniless to starve in the gutter because he had never taken out a cent's worth of insurance."

Portrait of a lady, who, fired with the spirit of giving, after reading about the hard times in the news sheets, has been to the Salvation Army with three straw hats, two pairs of sneakers, a pillow muff, six feet and a half of rubber garden hose, one-half pair of pajamas, and a copy of "Chafing Dish Tidbits."

Ensemble girls have been terribly hard hit by the present depression on the stock market. A few short years ago a girl could be reasonably certain that Santa Claus would say it with black lynx or platinum, but the present Yuletide will see her playboy friend handing out nothing more elaborate than the summer wolf, or maybe a bit of antique "silver" jewelry. (Third from the left in this pretty grouping is lovely Leelia Grasp, about to miss out on some clever team work, having sighted a silver half dollar rolling down the center aisle.)

A sure harbinger of hard times is the increasing number of girl friends who have to go to court in order to retain possession of presents bestowed by boy friends, who have felt the pinch of a money shortage and want their baubles back. You'd be surprised at the misunderstandings that arise.

Here's Mr. Bernard Bye of the local merchants' first aid committee about to deliver an inspiring talk over the radio advising every one to buy and spend lavishly in order to end the hard times.

The hard luck story. This heartrending scene will be enacted in many homes during the winter of our financial discontent. Mr. Alvin Clingstone, his mother-in-law, and his wife are listening to Cousin Abel's boy Lawton telling a hard luck tale for a purpose. Whether the purpose will be fulfilled remains to be seen, because Mr. Clingstone is not being left alone one minute by said mother-in-law and wife.

Saturday night in town, showing sad eyed farmer, who couldn't dispose of his apple crop because of nature's overproduction, ogling the 10 cent apples displayed in a fruit vendor's window. It's a cruel world, boy!

Only 23¢

This New, Improved Turpo Electric Vaporizer

Breaks a COLD *RIGHT UP!*

The new, 1930 Model of the sensational Turpo Electric Vaporizer is now being featured by druggists everywhere. Just plug the cord into a light socket. In two minutes you have a warm, healing vapor that spells quick relief to head and chest colds, asthma, congestion and similar complaints.

This new, improved Turpo Electric Vaporizer is so simple, so amazingly effective that thousands are forsaking old-fashioned, haphazard cold treatments, and hundreds are replacing the original vaporizers that last year gave them a new conception of cold relief.

See for Yourself

You can feel this Turpo vapor reach the spot. The first breath will convince you that finally you have found real help for colds. You will inhale a vapor so potent, so profuse, so ideally adapted to its purpose that each breath carries the true essence of Turpentine, Menthol and Camphor direct to the sore, inflamed, congested membranes of the nose, throat and chest. Improvement is immediate. Your head clears, congestion is relieved, breathing becomes free, and shortly the cold breaks up.

So Simple—So Easy—So Quick

Consider the convenience of this new cold aid. No fuss or trouble. No greasy hands or soiled linen. No nasty-tasting mixtures or messy salves.

Just fill the vaporizer with water to the line on the jar. Add one teaspoonful of Turpo. Plug cord into light socket—that's all. In two minutes, quicker than you can boil water over a stove, vapor will form and continue to form for twenty-five minutes. New jar of scientific design prevents boiling over, eliminates breakage.

Consider its uses—in the sickroom, at night, at office, at home. Not only ideal for adults but mothers find it invaluable for children's colds, hacking coughs and croup.

Even a sick child thinks it fun to inhale this beneficial Turpo vapor.

Use Only Turpo in Turpo Electric Vaporizer

It is the combination of Turpo, used in the Electric Vaporizer that produces the results. Turpo has proved itself the nation's vaporizing ointment. For over ten years it has established itself as a product of merit. We cannot guarantee the Turpo Electric Vaporizer to work or to be of help if any other product is used. When purchasing refills or when using your vaporizer, be sure to use only Turpo, the genuine Vaporizing Ointment.

Don't Delay—Act Now!

Danger months are here. Another dreaded COLD epidemic may be just around the corner.

Get your Turpo Vaporizer now at the special bargain price. Go to your leading drug or department store now. If they cannot supply you, fill out and mail the coupon.

Clip and Mail Coupon—Today!

TURPO

The Nation's Vaporizing Ointment

Here Is Our Special Combination Offer

Both for Only **98¢**

With each 75c jar of Turpo, the Vaporizing Ointment, your druggist will include for only 23c additional, the famous, improved $1.50 Turpo Electric Vaporizer, complete with five feet of cord and plug ready to use—a regular $2.25 value for only 98c. If your favorite drug store or department store is unable to supply you, we will fill your order direct, parcel post prepaid, at the same special price, plus two cents for handling. The coupon is for your convenience. Clip and mail it today.

VAPORIZER DIVISION, The Glessner Company CT-12-7-30
Findlay, Ohio

Please send me, parcel post prepaid, a $1.50 Turpo Electric Vaporizer and a full size 75c jar of Turpo, a regular $2.25 value at your special combination price of only 98 cents, plus two cents for handling, which amount is enclosed herewith. (Just pin dollar bill to coupon and sign below.)

Name.....

Street and Address.....

City.....State.....

4-piece
Lifetime
$13
Other

Matched writing equipment is the vogue.

BALANCE

The ONLY Balance° pen and pencil is Sheaffer's.

The World's Gift Favorites

So many Christmas gifts are so soon worn out and forgotten. But not Sheaffer's Balance° Lifetime° pens. They are guaranteed to serve faithfully while their owner lives. And all that time they are living reminders of the giver, daily used and proudly worn. There are no others like these. Sheaffer alone makes Balance° Lifetime° pens. Internal Balance° gives them their flowing, streamlined contour, in key with modern design ideas, and Balance° also makes them cradle comfortably in the hand. Such beauty and utility have made these the vogue, and the world's gift favorites. Give Balance° Lifetimes°, singly or in noble Matched Ensembles, to commemorate a lasting Christmas sentiment!

4-piece Matched Lifetime° Ensembles $13 to $200 Others lower.

Matched writing equipment is the vogue.

6-piece Matched Ensemble, No. WQ16, $40. Others higher and lower.

Matched writing equipment is the vogue.

AT BETTER STORES EVERYWHERE

The ONLY genuine Lifetime° pen is Sheaffer's; do not be deceived! All fountain pens are guaranteed against defect, but Sheaffer's Lifetime° is guaranteed unconditionally against everything excepting loss for your lifetime. Jade Green and Jet Black Lifetime° pens, $8.75; Ladies', $8.25. Marine Green and Black-and-Pearl De Luxe, $10; Ladies', $9.50. Petite Lifetime° pens, $7 up. Pencils, $5 and lower.

SHEAFFER'S

PENS·PENCILS·DESK SETS·SKRIP

W. A. SHEAFFER PEN COMPANY · FORT MADISON, IOWA, U. S. A.

Chicago Office, 209 South State Street

° Reg. U. S. Pat. Off.

©W. A. S. P. Co., 1930

VISUALIZING INTERESTING LETTERS—Market day in Baguio, capital of Benguet province, in the Philippines. The Igorotes bring their produce in the covered carts, and in the shade of the carts dispense their wares. Baguio, the source of today's Interesting Letter, has become one of the popular health resorts of the far east. It is a mile up in the mountains.

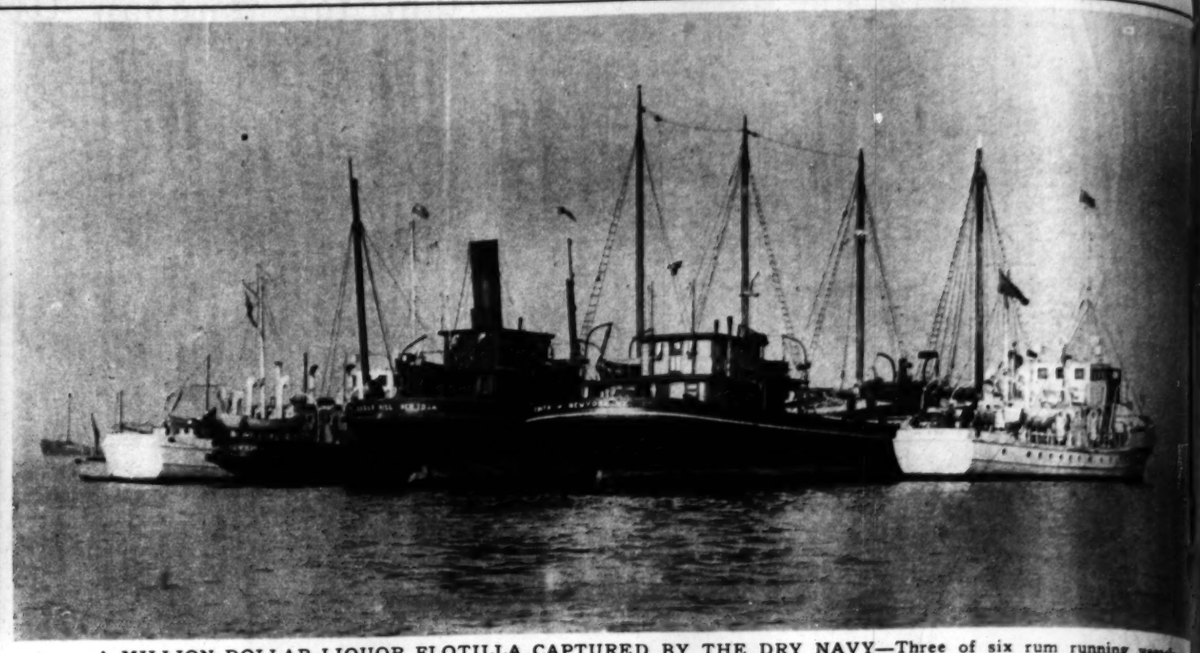

A MILLION DOLLAR LIQUOR FLOTILLA CAPTURED BY THE DRY NAVY—Three of six rum running vessels seized off the Atlantic coast, the tug Murrell and the barges Eagle Hill and Edith, lying between coast guard boats at Boston. Nineteen prisoners were taken along with the boats and their cargo. (Pacific and Atlantic photo.)

IN ECLIPSE—Baseball big leaguers stalk Canada's deer and moose in whiskered disguise. Left to right, Harry Rice of the New York Yankees; Bob Shawkey, former Yankee manager; John Kracke of New York, and Benny Bengough, ex-Yankee. (Pacific and Atlantic photo.)

How to get

8 Hours Sleep Tonight

Utterly Without Drugs

Teeming Energy All Day Tomorrow

A Way That Not Only Brings Instant Sleep; But Builds New Energy While You Sleep!

YOU fall asleep almost as soon as you go to bed. And all the next day, teem with new energy and "pep". You look and feel like a different person.

On doctor's advice, millions employ this new way. For it is as free of drugs as the bread you eat or the milk you drink. And does far more than simply induce sleep! *This delicious food-drink actually rebuilds your wasted tissues while you sleep.*

What It Is

It is called Ovaltine; a scientific food-concentrate developed in Switzerland by a scientist of world-fame. You take it in a cup of warm milk at bedtime; a super-delicious drink.

First, it induces sleep. You get sound, natural sleep a few minutes after taking it.

Then, *while* you sleep, its peculiar dietetic properties resupply your system with the energy lost the previous, active day. For it contains practically EVERY element necessary to vitality and energy. And thus provides not only sleep, but the *kind of sleep that rebuilds and rejuvenates!*

You can take it night after night and not only not form a habit, as with drugs—but actually *build up* your health! And so you teem with energy every day.

Do you wonder then, that people are flocking to its use? New to America, Ovaltine is being recommended by over 20,000 doctors. Used over 30 years in Europe, its use has spread to over 54 different nations. It marks one of the most important scientific findings of its time.

Try It Tonight

Doctors urge it not only for sleeplessness, but for all nervous and rundown conditions. They recommend it, too, for nervous, underweight children. Thousands of busy people take it during the day to relieve fatigue and restore vitality. Widely different from powdered, sugary, chocolate, malt or cocoa "mixtures", its scientific standing is unquestioned.

A few weeks' use will make an amazing difference in the way you feel. Your whole appearance will show the result of restful sleep and vitality restored this natural way.

Believe or not what people claim for Ovaltine—but *try* it. Try it without delay. Start tonight. Just 'phone your druggist or grocer now—ask for a can of Ovaltine. 786

IMPORTANT NOTICE

Many people have asked us, "Does Ovaltine contain any drugs?" It is such a wonderful "night-cap" they feel it "simply must" contain something in the nature of a drug. In short, it works so well they sometimes "wonder" about it. So we wish to go on record here in public print, that Ovaltine has never at any time contained any sleep-producing drug of any kind whatsoever. It is made entirely from food and nothing but food. The government would not permit us to make such a statement in public print unless it could be proved beyond a doubt.

OVALTINE

The Swiss Food-Drink

Manufactured under license in U. S. A. according to original Swiss formula

Helena Rubinstein sets the fashion in Vanities for 1931...

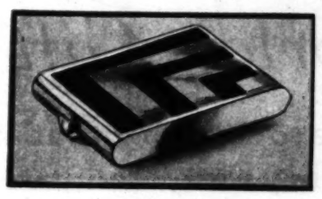

1931 Double Compact

Unusually chic is this square black and gold striped vanity, containing compact rouge and compact powder in the fashionable and inimitable Helena Rubinstein tones and quality. An accessory which adapts itself smartly to all costumes. 2.50

The New Enchanté Vanities

Striking examples of modern design, in black, silver and vermilion, containing loose powder and compact or cream rouge. The leak-proof powder compartment holds a generous quantity of powder in Natural and Rachel. Rouge in Red Geranium or Red Raspberry. 3.00

Magic Make-Up Vanity

Unquestionably the season's smartest and most original vanity. A complete overnight or week-end make-up case easily carried in your purse! Contains loose powder in a patented leak-proof compartment, cream rouge for cheeks and lips, eye shadow, and a cosmetic innovation—mascara in crayon form! All encased in an exquisite, full-mirrored, engine turned vanity in 24 karat gold finish with delicate touches of black and vermilion. 5.00

There *is* no gift "problem" once you see the captivating compacts which Helena Rubinstein has just created . . . .

All that constitutes the ideal remembrance and the perfect accessory, are harmonized in these exquisite pieces of Cosmetic Jewelry—*DISTINCTION... UTILITY... BEAUTY!*

Here are gifts worthy the giver—gifts which flatter the recipient's taste as well as her complexion! Helena Rubinstein's genius for becoming colors is given full expression in these enchanting powders, rouges and lipsticks. And she has designed for them cases so chic they are fashion prophecies—the perfect accent to the modish costume!

Give these gifts of beauty created by the world's leading beauty authority to make loveliness twice lovely!

* * *

Persian Eye Black

The super-Mascara. It stays on! 1.00, 1.50

Valaze Nail Groom in Three New Tints

Chic Red Geranium, exotic Red Raspberry and conservative Natural (an exquisite shell pink tone). Three gleaming, lasting nail enamels. 1.00 each (with remover 1.75)

Modernistic Powder or Rouge Compact

This tiny square modernistic vanity holds a generous quantity of powder or rouge in the inimitable Helena Rubinstein quality and tones. 1.25

helena rubinstein

PARIS MILAN 670 N. Michigan Ave. Chicago LONDON CANNES

PHILADELPHIA . NEW YORK . BOSTON . DETROIT . TORONTO

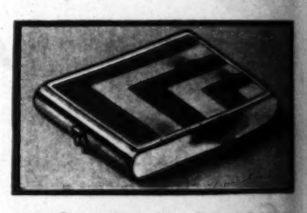

1931 Loose Powder—Lipstick Vanity

Elegance and originality mark this vanity in 24 karat gold finish. Contains loose powder (Natural and Rachel) in a patented leak-proof compartment, and a Red Geranium or Red Raspberry indelible lipstick. The ideal accessory for afternoon or evening. 3.50

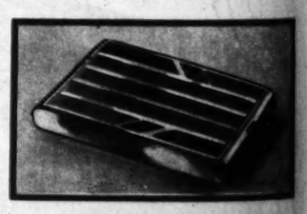

1931 Triple Vanity

Compelling charm and astonishing value await you in this modish engine turned vanity in 24 karat striped gold finish with touches of vermilion and black. Holds compact powder and rouge. And there's a lipstick hidden in the hinge! An irresistible piece of cosmetic jewelry. 3.50

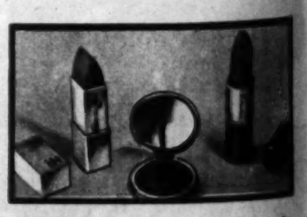

The New Red-Tangerine Lipstick

The lipstick of youth. Indelible! Brilliant Water Lily, 1.25. Enchanté, 1.50

The New Red-Tangerine Rouge

This clear tone brings vivid beauty to the face. (Creme only.) 1.00 to 5.00

Helena Rubinstein's cosmetic creations are obtainable at her salons or the better shops. Qualified assistants will guide you in choosing resultful preparations for your home beauty care.

WHEN 110,000 SAW NOTRE DAME AND THE ARMY WAGE THE BATTLE OF MUD—The bleak, gray panorama of Soldiers' field as Irish splashed and skidded to a one-point victory over cadets, adding the eighteenth to their unbroken string of triumphs. "A whole city of sport daffy men and women," commented Mr. Pegler of the sports department, "subjected themselves to three hours of cold rain" to watch this struggle in the slush. (Tribune photo.)

A NEW FACE IN THE CABINET—William Doak, successor to James J. Davis as secretary of labor, and Mrs. Doak receive telephoned congratulations. (Pacific and Atlantic photo.)

LOOK FOR THE SILVER LINING—A dripping closeup study of spectatórs at the Notre Dame-Army game. Raincoats and improvised slickers of oilcloth were de rigueur, and a truckload of yellow rubber hats, driven to the stadium gates, was bought out in a jiffy. (Tribune photo.)

NATURE WREAKS ITS WRATH ON HUMAN HANDIWORK—Flood waters pour through a breach in the Corpus Christi dam, submerging vast Texas acres. (Pacific and Atlantic photo.)

AN INTERCOLLEGIATE CHAMPION—Ursel R. Cavett of Oklahoma A. and M. finished highest in individual judging in competition at the International Live Stock show. (Photo by William Loewe of The Tribune staff.)

A ROLLING BUNGALOW FOR THE TENDER OF FLOCKS—Robert Allan of Anaconda, Mont., and P. A. Perkinson of Buckley, Ill., in a shepherd's wagon home, an interesting accessory of pastoral life exhibited at the Live Stock show. (Photo by Carl Schultz of The Tribune staff.)

A YOUNG GENIUS OF THE STOCK FARM—Sarah Ann Tolan, 14, of Farmingdale, Ill., winner of grand championship in junior live stock feeding at the International show. (Photo by William Loewe of The Tribune staff.)

PHOTOGRAPHS FOR CHRISTMAS

6 SWISHER PORTRAITS FOR $5

Our Guarantee

A large selection of proofs to choose from. If you are dissatisfied for any reason whatever, we will cheerfully refund your money.

Present this advertisement at our Studio and you will receive SIX BEAUTIFUL SWISHER PORTRAITS for $5.00. This offer good for any member of the family.

Swisher, Photographer

IN BUSINESS 30 SUCCESSFUL YEARS

30 W. Washington Street, 11th Floor

Phones: State 8813 and 8568

SITTINGS MADE EVERY EVENING UNTIL 9 P. M.

WALK-OVER SHOES FOR MEN

The "Drury"

A brand new full Brogue style — that's flying to popularity on its smart wing tip, an abundance of punching, and a rich DULL finish of the Black Glove Calf. With leather heels and heavy soles — an unusual value at $10

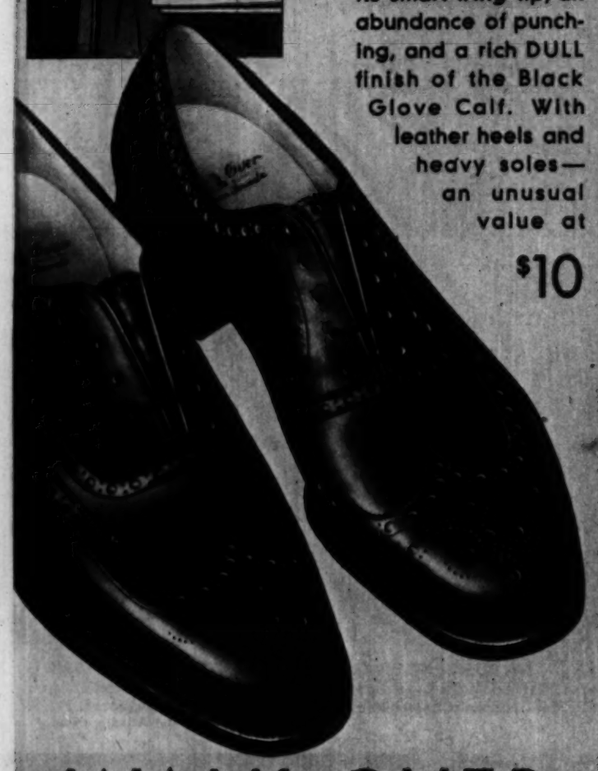

WALK-OVER SHOES FOR MEN

*120 WEST RANDOLPH · Hotel Sherman

*14 SOUTH DEARBORN · Hamilton Club

*4700 Sheridan Road — *1136 Lake Street, Oak Park

*4052 West Madison Street — 4715 South Parkway

6440 South Halsted Street — *2342 East 71st Street

*607 Davis Street, Evanston — 1313 East 63rd Street

*Elgin — Rockford — Gary — *South Bend

Stores Marked (*) Show This Shoe

. . . Takes Cod Liver Oil and smacks her lips

Here's real cod liver oil, with every life-giving vitamin of the pure oil, plus a rich chocolaty flavor every youngster loves!

The full force of cod liver oil, full strength and full bodied. That's Coco Cod! A truly marvelous gift of science. Cod liver oil that young and old delight in taking! With nothing left out, except the unpleasant taste.

Give your children Coco Cod, and watch their bodies grow daily with vigorous athletic strength and vibrant energy! See the bloom of health redden in their cheeks!

Coco Cod

At all drug stores

A COMMITTEE OF WELCOME FOR WINTER—With an early start at skating, youth makes the welkin ring on the Midway. Flooding by south park board; freezing by nature.
(Photo by Louis Paus of The Tribune staff.)

"SPEAKING OF PROHIBITION"—With such a title and such a canvas does Charles Dana Gibson comment on America's most controversial subject. The picture is hung in the National Academy of Design exhibition at New York. The scene, the artist explains, is a speakeasy.
(Pacific and Atlantic photo.)

WITH SHERMAN TO THE SEA—An interesting old photograph from daguerreotypes of "Sherman's band" of the First brigade, Third division, Fifteenth army corps, equipped with instruments amusing to present-day eyes. Originally of Brodhead, Wis., the band enlisted as a unit at the outbreak of the civil war. The photograph is the property of Sergt. Claude M. Faust of Chicago, son of the director. The personnel was as follows: John Mortimer Faust, director, E. O. Kimberly, E-flat cornet; Girard Kneeland, Perkins, George T. Spaulding, B-flat cornet; Thomas H. Brown, B. W. Snow, Gilbert L. Faust, alto; Oscar Pomeroy, Nichols, tenor; Fred Knickerbocker, baritone; C. V. Clark, B-flat bass; Charles C. Stone, E-flat tuba; Emmet Flood, snare drum; Jacob Brandt, bass drum; Norman Hall, cymbals.

The Best WINDOW SHADES for LESS

DUPONT TONTINE

THE WASHABLE WINDOW SHADE

Guaranteed by the makers of "DUCO" to be easily WASHABLE, Waterproof, Sunfast and Non-Crackable.

$1.45 Sizes 3x6 ft. on your own roller

Price includes picking up and installation. Other shades as low as 65c. All kinds of window shades cleaned. 35c up.

TONTINE Window Shade LAUNDRY CO.

187 N. La Salle. Phone Central 2886

Transformations by M. Guilmont

STYLED in Paris and made entirely in M. Guilmont's shop under his careful supervision for women of discrimination.

Modern Wigs and Transformations Moderately Priced

Booklet upon request

Guilmont & Peters

705 Marshall Field Annex Building
Phone: Dearborn 6011

YOU JUDGE! *Place ordinary cleansing cream on hand. Note "lard-like" look. How it stays "solid." Then beside it put Hinds Cleansing Cream. Watch it melt the moment it touches skin. Then remember this: Heavy cleansing creams that go on skin like lard may stretch skin . . . cause pore enlargement.*

New facts about

SKIN CARE . . .

NOW, after three years of research, a new way of skin care has been found.

Scientists working at the Hinds Laboratories developed it.

Their findings are embodied in three products, a cleansing cream, a pore refiner and a softening cream.

Hinds Cleansing Cream

A remarkable new cleansing cream that actually changes from a solid to a liquid on contact with skin heat!

Note, please, that it is utterly unlike old-type "heavy" cleansing creams that go on skin like lard, and require strenuous rubbing which may stretch pores.

Hinds Toning Cleanser

Here's a way to refine pores in a remarkably short time.

You use a liquid which is both a cleanser and a solvent. Hinds Toning Cleanser, it is called.

First, it thoroughly cleans surface of skin. Then enters pores and dissolves out accumulated pore residue. Relieved of this residue, pores shrink back to normal size.

Hinds Texture Cream

A light, delicate cream you apply at night . . . it is utterly unlike "greasy" softening creams. Hence you retire with face smooth and lovely.

Absorbed rapidly by the skin, this scientifically compounded cream counteracts tight, drawn feeling of skin, scaliness, dryness.

Skin regains smooth, dewy texture of youth.

Copyright 1930, Lehn & Fink Inc.

END NIGHT CREAM DISCOMFORT *with new greaseless softening cream for dry skin. Contains no heavy oils to make you uncomfortable . . . unattractive . . . at night.*

ROUT LARGE PORES! *Remarkable new liquid cleanser and solvent dissolves pore residue. Then pores shrink back to normal size.*

3 new HINDS PRODUCTS

Made by makers of Hinds Honey and Almond Cream

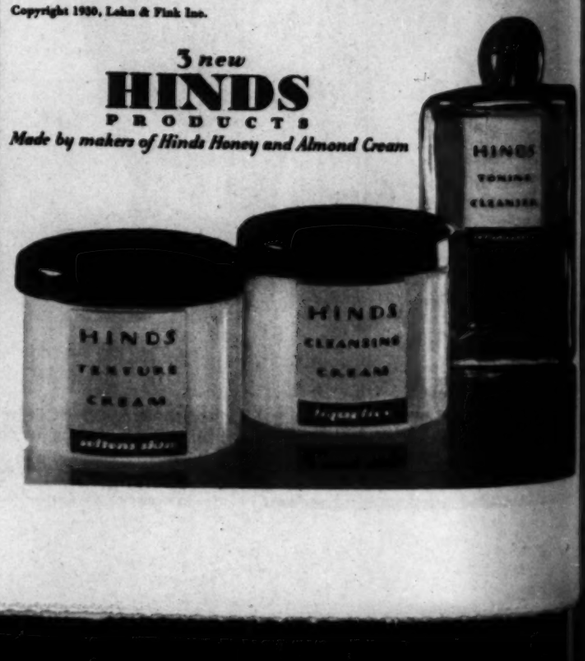

A WORK OF ART DUPLICATED FOR CHICAGO—"The Fountain of the Tritons," by Carl Milles, in the garden of the celebrated Swedish sculptor at Stockholm. A copy acquired for the Chicago Art institute will be placed in McKinlock court.

AN UNDERSTUDY FOR THE PAGE—Charles K. Elliott of New York assists his bride (who was Miss Alice Havemeyer) with train and veil following their wedding, a brilliant society occasion.
(Pacific and Atlantic photo.)

MODELS FOR CHARITY—Miss Loranda Prochnik, daughter of the Austrian minister, and Miss Charlotte Childress as mannequins at a Washington benefit.
(Pacific and Atlantic photo.)

A ROYAL HUNTSMAN—The Duke of York, second son of the British king, on his hunter at a meet near his Rugby shooting-box.
(Pacific and Atlantic photo.)

TO BELT THE GLOBE—Barclay H. Warburton Jr. with his plane on Long Island just before taking off for Florida on a projected world cruise.
(International photo.)

"SOFT SHOULDERS:" THE HUMOROUS NOTE IN ETCHINGS—One of eight newly published and delightful portrayals of dogs by Marguerite Kirmse. Miss Kirmse was born at Bournemouth, England, and from childhood her passionate interest was in sketching, drawing, and painting animals. She has gone from zoo to dog shows and now maintains kennels of her own near New York, raising her own models.
(Reproduced by courtesy of Carson Pirie Scott & Co. galleries.)

THE FOURTH AND FIFTH GENERATIONS OF THE DREW-BARRYMORE DYNASTY—Presenting Ethel Barrymore (left) in blackface as Scarlet Sister Mary in the play of the same name, and her daughter, Ethel Barrymore Colt, making her dramatic bow to Broadway, as Seraphine.
(International photo.)

The ART GALLERIES

M. Knoedler & Co.
Incorporated
Established in 1846

Special Exhibition
PAINTINGS
by
ANDRE DERAIN

English Paintings
and
Prints

Open Every Evening Until Christmas
822 S. Michigan Ave.
CHICAGO
Paris New York London
Telephone: Harrison 0994

CHICAGO GALLERIES ASSOCIATION
220 NORTH MICHIGAN AVENUE
FREE TO THE PUBLIC
10TH SEMI-ANNUAL EXHIBITION
PAINTINGS AND SCULPTURE BY ARTISTS OF THE MIDWEST

1855 Seventy-Fifth Anniversary 1930

"LORD THOMOND"
BY
SIR MARTIN ARCHER SHEE
O'BRIEN
Art Galleries
673 N. Michigan Ave.
Superior 2270

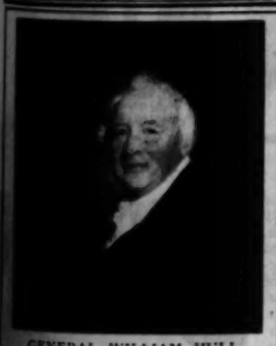

GENERAL WILLIAM HULL
by
Gilbert Stuart
Paintings, Etchings, Bronzes
ANDERSON GALLERIES
536 So. Michigan Ave.
Chicago

New Things at the Smart Shops

"PHENOMENON"
Trademark U. S. Pat. Off.

At Last—Permanent Waving Without Heaters!

THIS new sensational invention absolutely eliminates the old-fashioned top-heavy heaters which cause so much discomfort and danger of BURNS. Gives longer lasting, deeper and more beautiful waves, softer, natural and more manageable than any other wave you've ever seen. Beneficial for Dyed, Bleached and Lifeless Hair.

Our shop is famous for the best HAIR DYEING AND BLEACHING FINGER WAVING, Scalp Treatments, Haircutting and Facials in the city.

Madame May
Exclusive Salon de Beauté for particular women
STEVENS BUILDING
17 North State St. Suite 1218
Telephone Randolph 1527

Gossard

Sleek satin tricot and pliant elastic fashion this moulding garment with low cut back for evening decollete. Pink or black.
$12.50

Loeber's
Home of Gossard Corsets
37 South State St.
MAIL ORDER SERVICE

TAVANNES
Times the World

LEBOLT'S now display a complete selection of TAVANNES WATCHES for men and women
15 Jewel Accurate Movements
Priced from $28.50 Up
LEBOLT & COMPANY
27 N. State St., Chicago
655 Fifth Ave., New York
6 Rue Lafayette, Paris

Nesteen
A Perfect Hair Dye

Hair tinting becomes a perfected art when NESTEEN is used in Ellen A. Bell's famous shop. All work done in real daylight rooms. 18 years of experience.

ELLEN A. BELL
Suite 1503 Stevens Bldg.
17 N. State St. Dear. 1720

Body-Glove
Reg. U.S. Pat. Off.
Brings Youth to Figures

SHEATHING your figure smoothly as a glove . . . yielding softly to its every movement . . . Body-Glove is supremely comfortable as well as flattering. It reduces hips, too, as you wear it. Easy to launder, wears long. There will be no January sale. Special sale prices during December.

BODY-GLOVE CO.
928 Stevens Bldg. Dear. 6992
BRANCHES:
5547 Sheridan Rd.
Evanston—1720 Orrington Ave.
Milwaukee—206 Plankinton Arcade

UNAFRAID—There was no association of fear with man for this killdeer, which never stirred from its nest when one of Mr. Bailey's party put forth a hand to touch it.

FEATHERED FOLK *Singular Snapshots in Southern Sanctuaries*

THE CAMERA GOES GUNNING FOR WILD LIFE—In public and private bird sanctuaries in the Louisiana coastal marshes these remarkable closeups were taken by Alfred M. Bailey, director of the Chicago Academy of Sciences in Lincoln park. More than two miles of film were made for the academy's celluloid library of animal life. Above, hundreds of royal and cabot terns darken the Dixie sky.

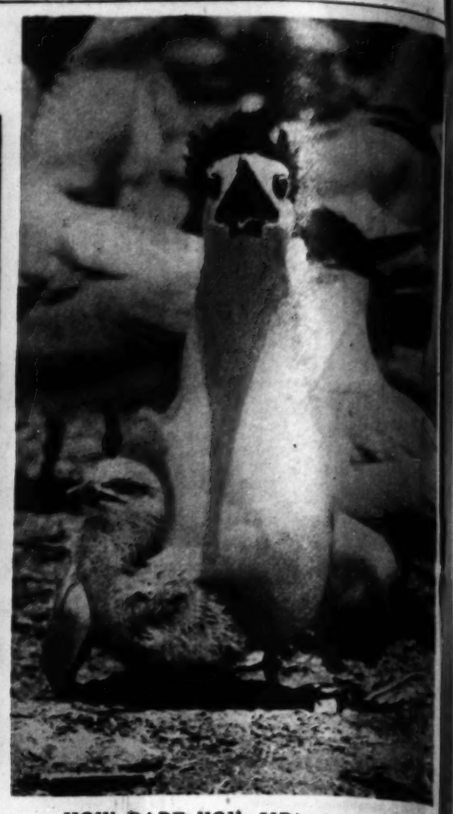

HOW DARE YOU, SIR! A royal mother tern, annoyed by the invasion of privacy, cries defiance to the photographer and shelters her offspring beneath a protecting wing.

Chapped Skin
YIELDS QUICKLY
to Cold Canada's Favorite Skin Lotion

FOR 25 YEARS, the women of cold Canada have found Italian Balm the surest protection and quickest relief from chapped skin. Having access to the same skin preparations that you have, they buy more Italian Balm than any other skin protector made. You, too, will like it. Banishes redness and chapping overnight. Penetrating, greaseless, quick-drying. Approved by Good Housekeeping. At drug and department stores in 35c, 60c and $1.00 bottles. Try it FREE.

Campana's Italian Balm
Costs Less Because It Lasts Longer

CAMPANA CORP., 3501 Lincoln Way, Batavia, Illinois
(Please write or print plainly)
Please send me my Vanity Size bottle of Campana's Italian Balm, free and postpaid.
Name .....
Address .....

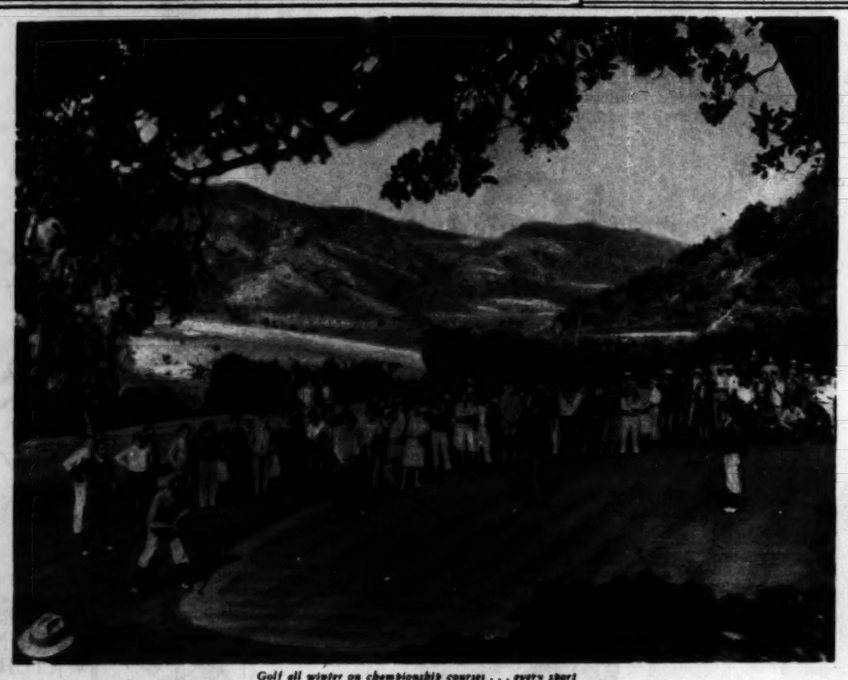

Golf all winter on championship courses . . . every sport

SUN-DRENCHED Southern California

THIS WINTER

$215. A MONTH PAYS COSTS WHILE HERE

Send coupon for new free Winter Sightseeing Itinerary

ENJOY a whole month of sunshine, health and play in Southern California this winter for as little as $215 while here! . . . based on a full schedule of activity every day . . . hotels, meals, sports, sightseeing trips daily . . . a wonderful vacation in a land you'll never forget. (Costs can be considerably less if you don't care to be "on the go" every day.)

Because the Los Angeles area is a year 'round vacation land, with ample accommodations at all times, you escape the "peak prices" necessary in short-season resorts. In fact, U.S. government surveys show that costs of food, rent, fuel and light in Los Angeles County are 15.2% *less* than the national average. Costs while here may easily be no more than at home.

We have prepared a suggested itinerary for a month's stay in Southern California this winter, describing and illustrating all the things you'll want to do and see. Includes dozens of interesting photographs of California scenes, map, information about routes and itemized daily cost figures. Send the coupon below for your free copy of this remarkable book.

6 Vacations in One

Southern California offers you rest, play, health, stimulating new experiences—and more! For in the area around Los Angeles, the United States' fifth city, you'll find yourself enjoying half-a-dozen vacations in one:

Basking on sunny beaches of the friendly Pacific . . . sailing over smooth waters to nearby pleasure-islands. Thrilling to the beauty of the winter desert . . . gaining health in penetrating sunshine. Exploring crystal lakes in mile-high mountains. Mingling with famous stars at smart cafes and unique "first-nights" in Hollywood.

There are sports of every kind . . . all winter. The foreign "color" of ancient Spanish Missions and nearby Old Mexico. The fascinations of Los Angeles, Pasadena, Beverly Hills, Santa Monica, Long Beach, Glendale, other unforgettable places. You can stay six months and do something different every day. Or, if time is limited, even a two-weeks vacation gives you 11 days actually here, from your city.

Now is the time to take this trip that can mean so much in fun and rest and health. Don't put it off. Send the coupon NOW!

If you wish *another* beautiful Southern California book—containing 71 large gravure photographs, send 4 cents to cover mailing cost.

Oranges and snow-peaks

Sailing in the sunshine

A Hollywood "first-night"

Atmosphere of Old Spain

Gay night clubs

All-Year Club of Southern California, Ltd., Src. 3-D, 1151 So. Broadway, Los Angeles, California.
(Check if desired). ☐ Please send me *free* one-month's Illustrated Winter Itinerary with itemized figures on costs while in Southern California.
(Check if desired). ☐ 4c in stamps (postage cost) enclosed. Send "Southern California through the Camera." Also send *free* booklets about the counties I have checked.
☐ Los Angeles ☐ Orange ☐ Santa Barbara ☐ San Diego
☐ Los Angeles Sports ☐ Riverside ☐ Ventura ☐ San Bernardino
Name ..... Street .....
(Please Print Your Name and Address)
City ..... State .....

Golf all winter on championship courses . . . every sport

THE CITIZENS OF BIRDVILLE HOLD TOWN MEETING—A closeup of a colony of royal terns, solemn crested old ones and a downy young one.

WOMAN'S PLACE IS IN THE HOME—A precept which, while scrupulously adhered to by this mother king rail, would seem to occasion melancholy brooding.

BREAKFAST—Its head far inside its mother's throat, a young anhinga takes its meal.

LIKE STRANGE CREATURES OF THE WORLD'S YOUTH—A colony of pelicans, old and young, those in flight resembling ancestors of a prehistoric age.

THE SNAKE BIRD—So the anhinga is known for its constantly weaving long neck.

A BABE OF THE MARSH—A trusting young black faced stilt, at home with the family in mud flats and swamps.

ONCE NEAR EXTINCTION, now protected by the government. Mr. Bailey found huge colonies of snowy egrets.

DO YOUR FACE AND HANDS CHAP EASILY IN COLD WEATHER?

WHEN winds blow and winter attacks with cold rain and icy snow, your face and hands are robbed of elements necessary for skin-health and loveliness. Your skin becomes dry, chapped, roughened, even cracked! Let Nivea Creme give back to your skin those substances that keep it soft and velvety—as is your sheltered body-skin. Nivea* Creme is the only creme containing *Eucerite**—discovery of a noted German dermatologist. Use it both before and after you face the elements. Use it as a night creme, a cleanser and a powder base. Look for the blue and white package at the better drug and department stores.

*Trade Marks, Reg. U. S. Pat. Off.

P. BEIERSDORF & CO., INC., 200 Hudson St., New York

NIVEA CREME
(Pronounced Niv-ee-a)

CORNS
Quick relief!

Nothing renders corns, sore toes or tender spots immune to pain so quickly or safely as Dr. Scholl's Zino-pads. Their soothing medication, combined with their cushioning, protective action in *removing the cause*—shoe pressure—is the secret of the amazing results you get with Zino-pads. Small, thin, dainty, easy to apply. Sizes for Corns, Corns between toes, Callouses and Bunions. At drug, shoe, dept. stores—35c box.

Dr Scholl's Zino-pads
Put one on—the pain is gone!

100% SAFE!
This way you avoid risk of blood poisoning as with cutting your corns, or of acid burn which harsh liquids and plasters often cause

TOM SAWYER AND THE WHITEWASHING RACKET—One of Mark Twain's boy immortals comes to the screen in the person of Jackie Coogan, who has piled on a lot of years and stature since we first saw him in the flickering drama. It's Jackie enthroned on the tub.

ACES OF THE JUNGLE AIR LINE—To avoid being late at the studio, the press agent jestingly assures us, these chimpanzee actors took to plane.

CATCHING ON—Give her time and Bessie Love will be landing big ones with presidential finesse; but for the moment, isn't this a state of things?

"the best gift of all"

modern, exquisite and all that the name implies

MOLYNEUX
PARIS

41 West 57th Street New York City
obtainable in all the best shops

7 Xmas Gifts at the Price of ONE!

6 Morrison Portraits $5

One large etching free
Four proofs to select from

MORRISON
64 West Randolph St.
Telephone CENTRAL 2719
Present this ad at time of sitting
Open Sundays, 10-4, and Evenings Until Christmas

John M. Seerup
220 S. State St.
4th FL. CONSUMERS Bldg., Har. 8508

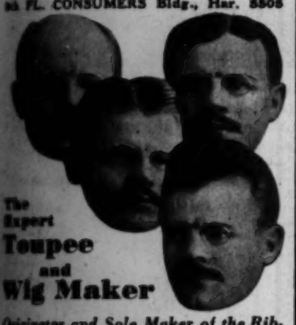

The Expert Toupee and Wig Maker

Originator and Sole Maker of the Ribbonless Toupee and Wig with reinforced Parting. Wigs and Toupees Exclusively. No Theatrical or Make-up Goods. All work done under my personal supervision, assuring perfect satisfaction.

34 Years' Experience in the U. S. and Europe
17 years in my present location

ACROSS THE TABLE

The stranger saw the gleam of her beautiful finger-nails as she picked up the menu card. He thought "What an attractive girl and how careful she is of details!"

It pays to be careful

Everywhere you go people notice your finger-nails. Keep them clean and dainty with La Cross Manicure Scissors. Fine workmanship insures long life and good service. At drug and department stores. Scissors, 75c to $2.25; nail files, 10c to 45c; tweezers, 10c to 50c.

Made of high-grade steel

SCHNEFEL BROTHERS, Incorporated
Newark, N. J.

La Cross SCISSORS
TWEEZERS NAIL FILES
MANICURE SETS
(*The price of this No. 312½ Scissors is* $1.25)

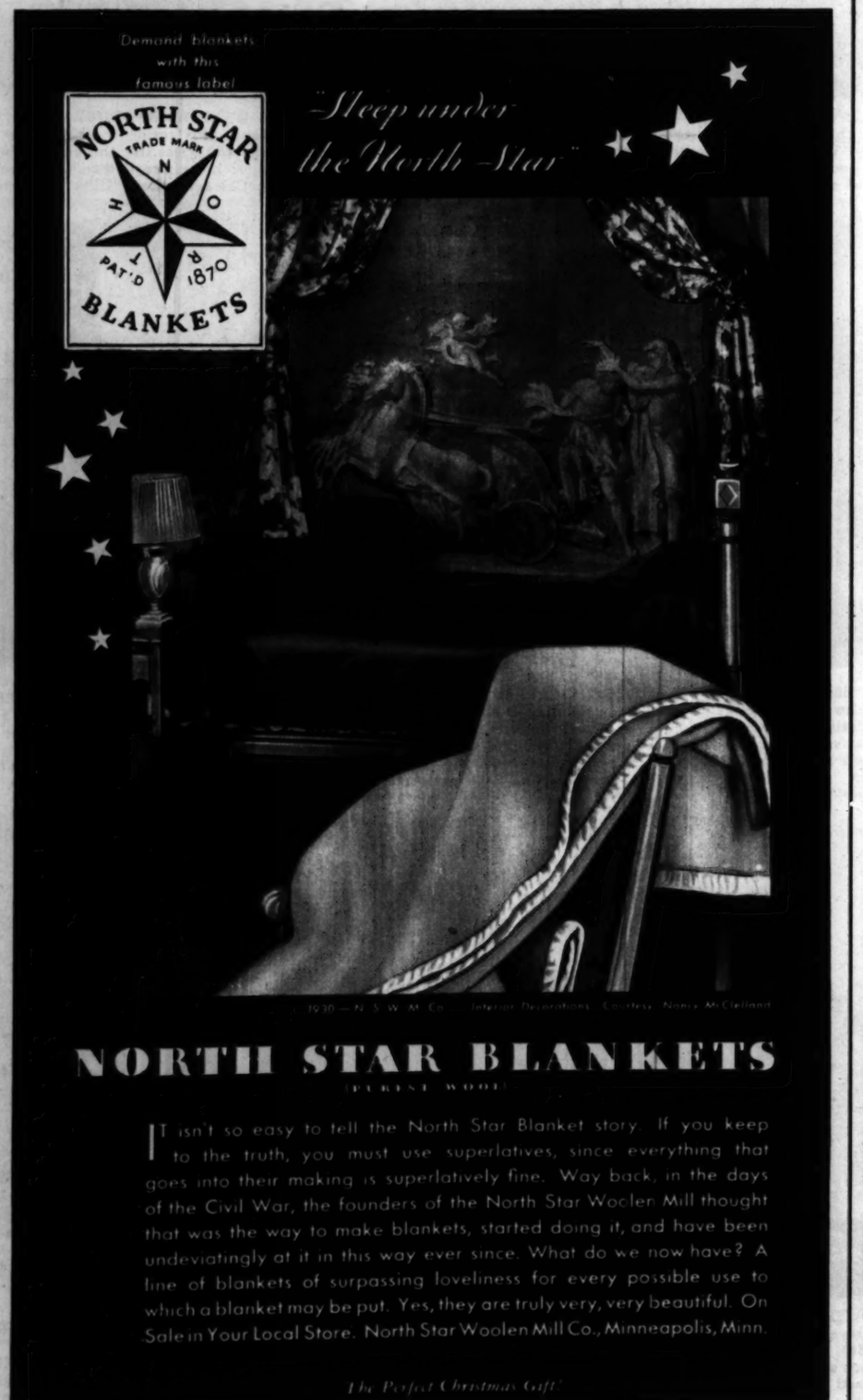

1930—N. S. W. M. Co. Interior Decorations Courtesy Nancy McClelland

NORTH STAR BLANKETS
(PURE WOOL)

IT isn't so easy to tell the North Star Blanket story. If you keep to the truth, you must use superlatives, since everything that goes into their making is superlatively fine. Way back, in the days of the Civil War, the founders of the North Star Woolen Mill thought that was the way to make blankets, started doing it, and have been undeviatingly at it in this way ever since. What do we now have? A line of blankets of surpassing loveliness for every possible use to which a blanket may be put. Yes, they are truly very, very beautiful. On Sale in Your Local Store. North Star Woolen Mill Co., Minneapolis, Minn.

The Perfect Christmas Gift

Don't deny yourself the joys of BEER

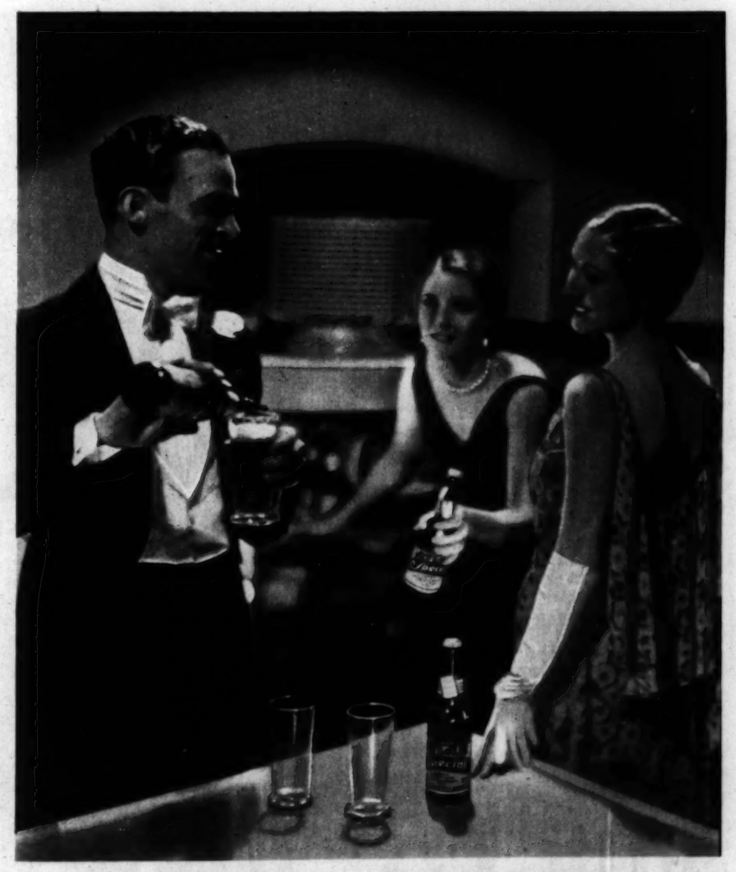

If you miss beer, it is only because you do not know these facts:

There is a brew, called Atlas *Special* Brew, which is even better than the best of old. It is made by the same masters who made Atlas Beer, always famous in Chicago. And they take special care, so you won't miss beer.

Not a "near-beer," without age or zest. We use the old-time process, skill and materials. But now we treat the water, so you get here the mellow flavor of famous European brews.

Flavor, Tang and Zest

After the brewing we evaporate most of the alcohol. But you don't miss that. If you compared this brew before and after the alcohol removal, you could not tell the difference.

Alcohol was only a small factor in good beer. What people liked in beer was the foam and flavor, the sparkle and the zest. They liked it in the evenings as a social drink, at dinners as a help to digestion, at night as an aid to sleep.

All those delights remain to you in Atlas *Special* Brew. And few have ever tasted an old-time brew as good.

Don't Spoil This Joy

Don't turn to rank substitutes. Atlas *Special* Brew will bring back at their best all the helps and joys of old. Just be sure of the name—Atlas *Special* Brew. A famous laboratory, on every bottle, certifies its purity.

It costs only 15c a bottle, much less by the case of 24 bottles, delivered to your door. Just ask your dealer or phone us. Over 30,000 grocers, delicatessen stores and drug stores in Chicago and surrounding states supply it. *Look for the green Atlas Special label on each bottle.* Atlas Brewing Company, 2107 Blue Island Avenue, Chicago, Ill. Twenty Phones: Call Canal 6200 or Roosevelt 4500.

ATLAS *Special Brew*
© A. B. Co.—1930
EVERY · BOTTLE CERTIFIED

CHICAGO'S CENTURY OF ARCHITECTURAL PROGRESS

(To be presented in four periods, of which this, the first, extends from the founding to the time of the fire in 1871.)

The first chapter of the architectural story of Chicago, in part set forth pictorially here, tells the story of the city's rise from humble beginnings to structures of distinction at the time of the fire. In another section of today's Tribune will be found an article dealing with this architectural epoch . . . It is hoped that through this series (the second page of which will appear in a forthcoming issue) Chicagoans will gain fuller knowledge of Chicago's buildings, early and late, which will inspire pride in the achievement of its builders.

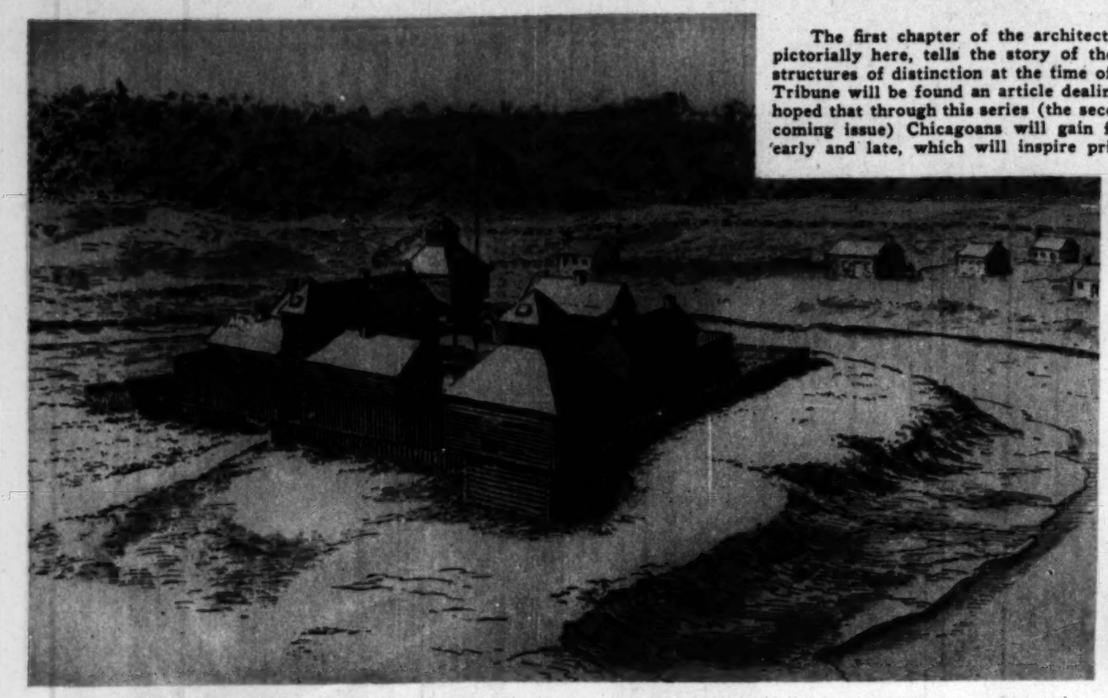

FORT DEARBORN—Capt. John Whistler built the first Fort Dearborn in 1803. It was a triumph of frontier architecture and also the first important Chicago structure. Grouped nearby were several rude cabins, one of which, belonging to Kinzie, the trader, marked the site of Point de Sable's original hut of 1779. Though not an architect, De Sable was, nevertheless, the first Chicago builder. (Chicago Historical society photo.)

THE CLYBOURNE MANSION—Built in 1836 on the river near North avenue, this residence was not colonial, as is popularly supposed of midwest architecture of this type, but rather reflected Greco-Roman or classic revival models in the south and east. This earliest of brick structures marks the definite emergence of Chicago from the pioneer stage and its frontier craftsmanship. (Chicago Historical society photo.)

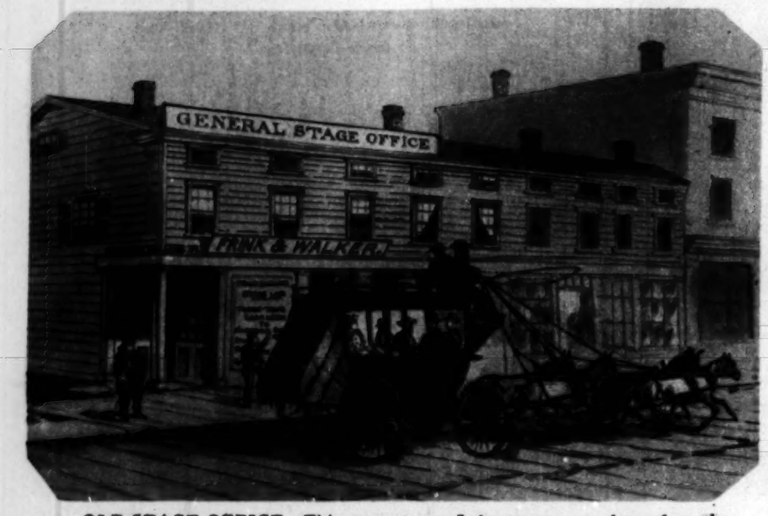

OLD STAGE OFFICE—This structure on Lake street, a product of another age of transportation, was in the heart of the business district of the forties. Balloon frame construction, probably used here, was developed in Chicago. Neat cornice returns on the end and the small attic windows of this building are earmarks of the classic revival in our region. (Chicago Historical society photo.)

THE OLD MARKET HALL—In 1848 this structure was erected by the city in the center of State street south of Randolph at a cost of about $11,000. Van Osdel, the architect, provided market stalls below and common council accommodations above. A curiously flamboyant belfry crowned this structure, which was so commandingly located. (Chicago Historical society photo.)

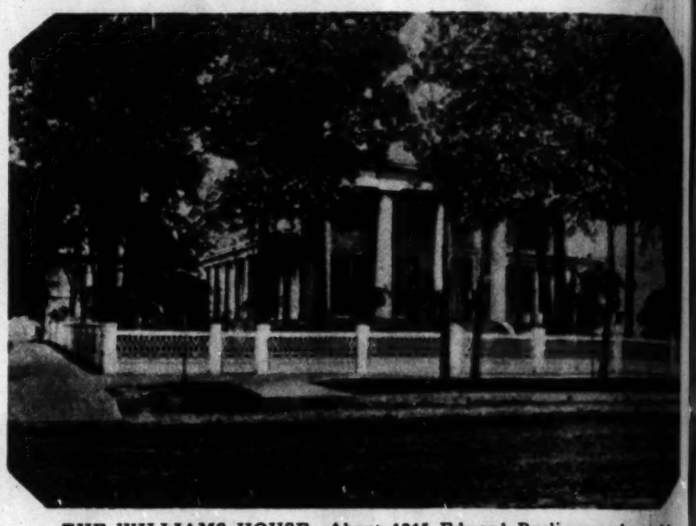

THE WILLIAMS HOUSE—About 1845 Edward Burling, early architect, designed this residence at Monroe street and Wabash avenue. Greek temple fronted houses like this exemplified the architectural yearnings of the forties to be more Greek than the Greeks. Magnificent trees justified the phrase on Chicago's seal, "Urbs in Horto"—city in a garden. (Chicago Historical society photo.)

TREMONT HOUSE—It was a chief ornament of the city of 1850. Designed by our first architect, J. M. Van Osdel, in a classic revival spirit, it shows the beginnings, by the use of brackets, of a decadence which led toward the atrocities brought forth by the seventies. (Photo from Felix Mendelsohn.)

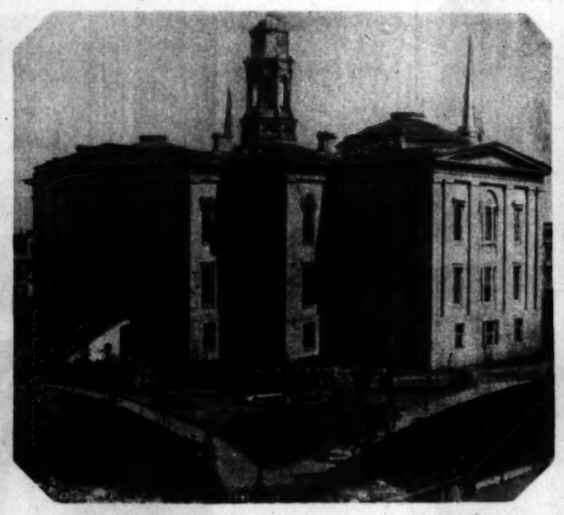

THE SECOND COURTHOUSE—A daguerreotype showing Courthouse square from the northwest in 1855. Van Osdel's finest work, a noble classic design in Lockport "marble," it was just complete. It was soon defaced with wings and a third floor. An excellent little Greek courthouse of 1835 formerly stood near by. (From Andreas' History of Chicago)

METROPOLITAN HALL—Successor to the old Saloon building, it occupied the corner of Randolph and La Salle streets from 1854 until the fire. This graceful building sheltered the important musical and literary activities of the time. Here Ole Bull and Adelina Patti performed. (Photo from Felix Mendelsohn.)

THE FIRST BAPTIST CHURCH—W. W. Boyington built the church across from the courthouse in 1854, but it was re-erected at Monroe and Morgan streets during the sixties. Now the Aiken institute, it remains today an interesting survival of the fire. The fine stone belfry formerly supported a spire of great delicacy. (Tribune photo.)

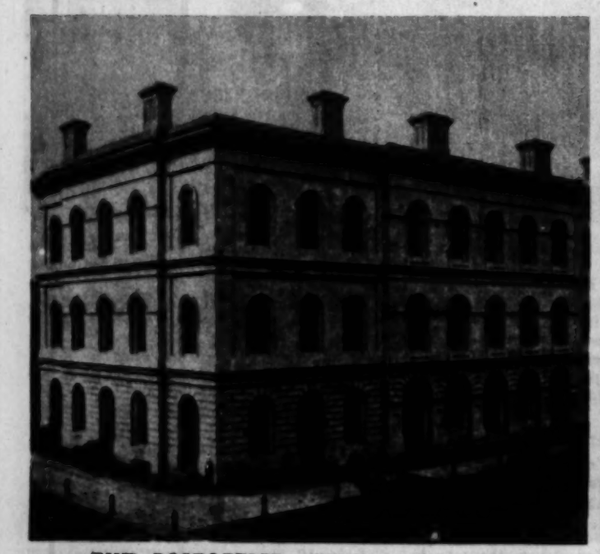

THE POSTOFFICE—This postoffice and custom house stood on the corner northwest of the present structure from 1860 until 1871. Excellently constructed, its walls survived the fire. Though somewhat monotonous, it was, nevertheless, restrained in taste—in grateful contrast to the overembellished type of building of the post-fire era. (Chicago Historical society photo.)

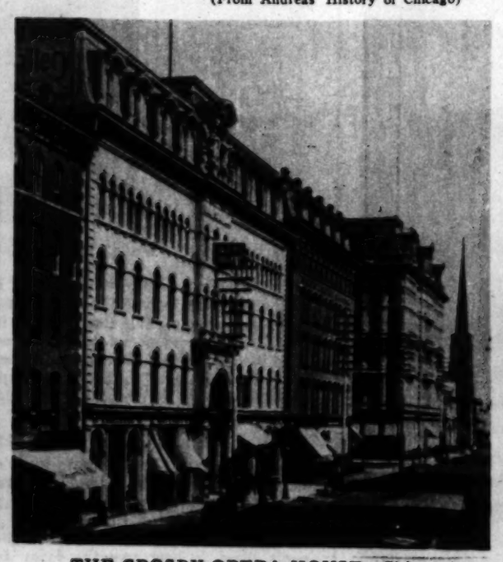

THE CROSBY OPERA HOUSE—Chicago's most extravagant ambitions were embodied architecturally in this theater of 1865. The view is along the north side of Washington street toward the lake, with Leiter's store and the Second Presbyterian church at the right. (Photo from Felix Mendelsohn.)

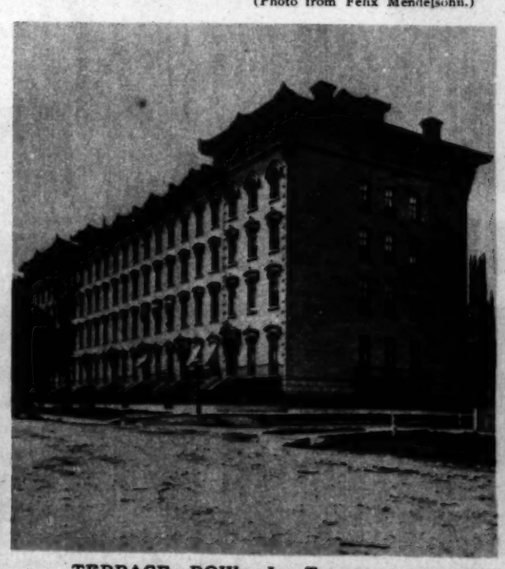

TERRACE ROW—In Terrace row, on Michigan near Van Buren, there lived in the sixties such eminent families as the Scammons, Kings, and Dyers. Other streets had splendid residences, too, decadently Victorian, perhaps, but marking dramatic progress. (Photo from Felix Mendelsohn.)

THE OLD MARINE HOSPITAL—Seventy-one's "Demon of Desolation" is here seen at work near Rush street and the river. The hospital was consumed, but the freight house and the grain elevator beyond remain, with Boyington's Water Tower further north, as reminders of ante-fire architectural glory.

[Prepared by Earl H. Reed Jr. of the committee on public information, Chicago chapter, American Institute of Architects, Eugene Klaber, chairman.]

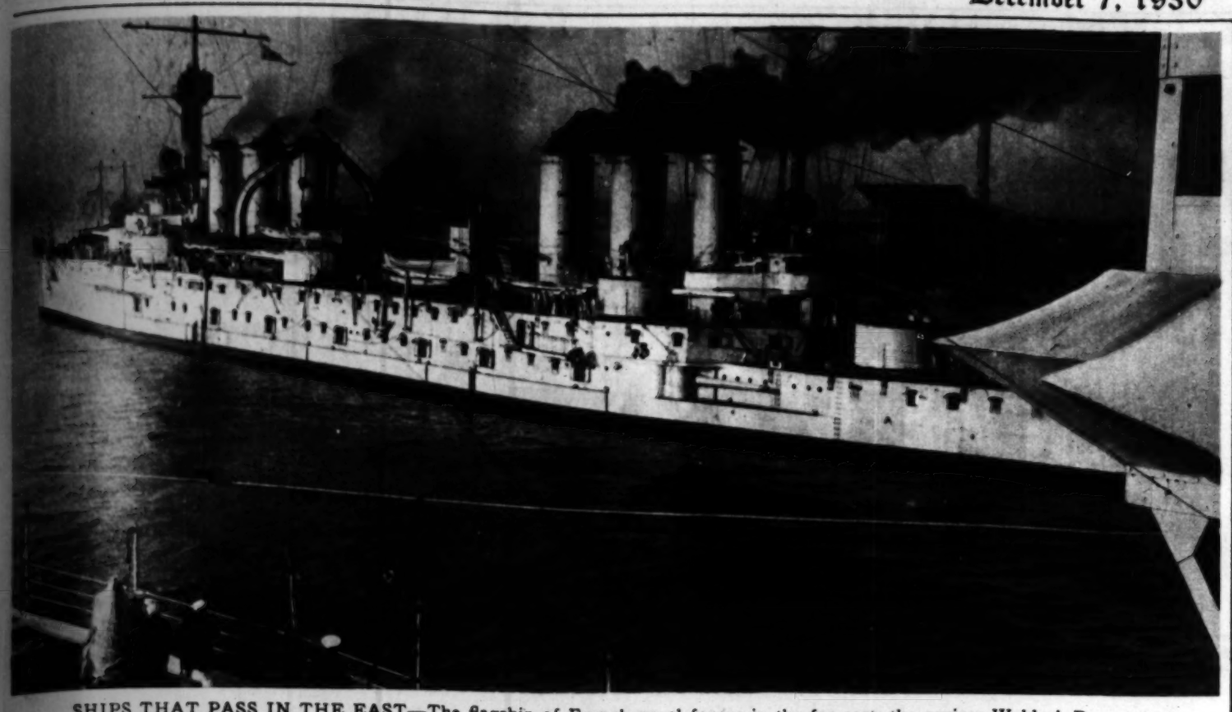

SHIPS THAT PASS IN THE EAST—The flagship of French naval forces in the far east, the cruiser Waldeck-Rousseau, is an impressive sight from the decks of the new American cruiser Northampton as it steams into port at Shanghai, China. This photograph and the two below were sidelights of the Northampton's "shakedown" cruise.

SEEING THE WORLD—Three bluejackets of the Northampton's crew make the acquaintance of a little old French lady with a talent for juggling near Tourrettes, on the Riviera.

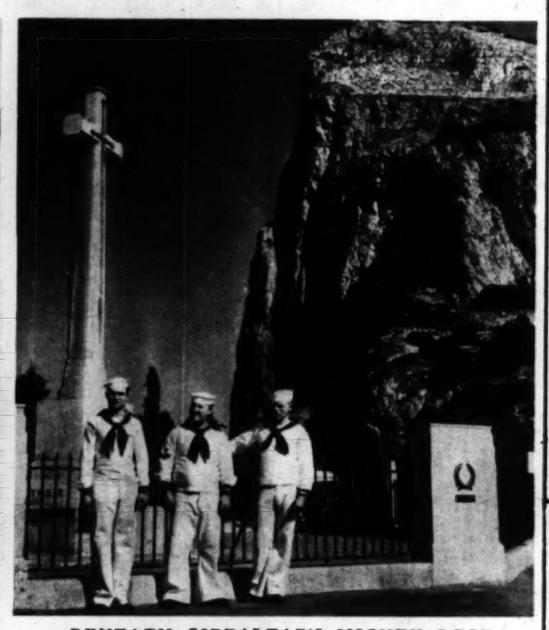

BENEATH GIBRALTAR'S MIGHTY ROCK—Jackies from the Northampton at the Cross of Sacrifice erected to the memory of British war dead.

(Pacific and Atlantic photos.)

WALK-OVER SHOES

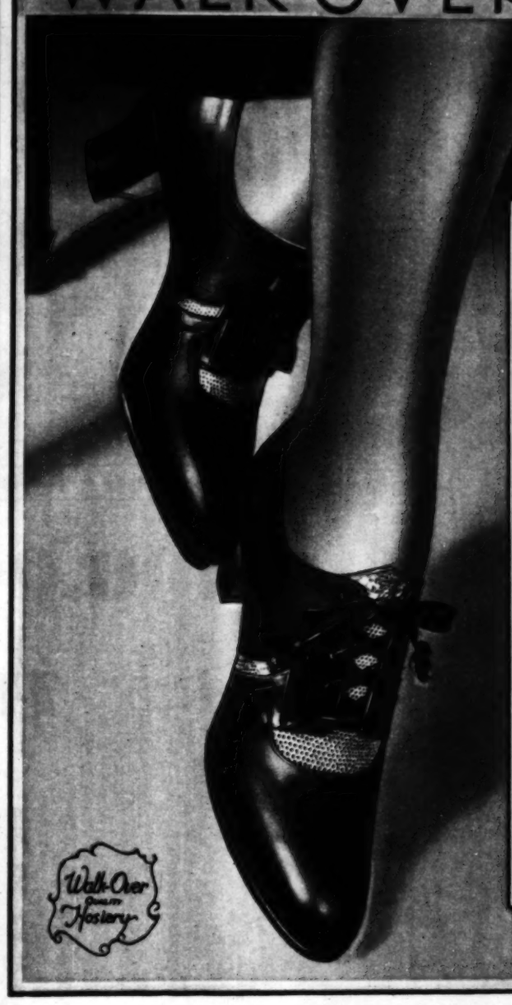

Your Feet Deserve Styled Comfort!

Even the healthiest feet will welcome the restful support of the "Main Spring Arch"—a feature built-in at no sacrifice of style . . . The "Glenita," of velvety Dull Black Kid, with Gunmetal and Embossed Lizard trim . . .

$10.50

WALK-OVER
SHOES and HOSIERY
125 SOUTH STATE STREET
4700 Sheridan Road
2342 East 71st St. 4052 W. Madison St.
6440 So. Halsted 1313 East 63rd St.
607 Davis St., Evanston
1136 Lake St., Oak Park
4715 South Parkway
Elgin Rockford Gary
South Bend

Walk-Over Shoes and Hosiery

THREE LOVELY NEW SHADES
for Milady's Lips

LENTHÉRIC'S NEW FOLDING LIPSTICK . . . IN INDELIBLE COLOR TONES THAT WILL NOT FADE OR RUB OFF

NO matter how satisfied you may be with the lipstick now in your handbag, you should try at once this unique new creation from Paris! • Color authorities everywhere are acclaiming it. Paris has described it as the first original development in lipsticks in more than eleven years! • In the illustration below you can see

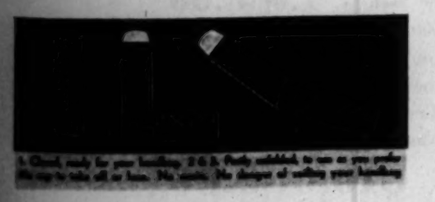

its clever folding construction. Like a tiny penknife, it is instantly ready for use . . . and as quickly ready for your handbag. • But to appreciate the true quality of the lipstick itself you must use it! You must see with your own eyes the three lovely, flatteringly natural color tones in which it is offered. You must feel with your own lips its soft, creamy texture. And you must actually experience its amazing lasting qualities . . . a feature that in itself would differentiate it from all competitors. • This Lenthéric Lipstick, priced at $1.50, is obtainable with other Lenthéric creations at selected department stores and druggists. Your choice of two finishes . . . silver and gold or silver and black.

Lenthéric PARIS
Ses Parfums

If You Are Listless, Underweight— Take This Food Medicine

Watch Your Appetite Improve— See Yourself Add Pounds of Healthy Flesh in a Few Short Weeks

WEIGHT CHART
WOMEN

Height		Weights According to Age Period				
Ft.	In.	20 to 24	25 to 29	30 to 34	35 to 39	40 to 44
5	0	115	118	121	124	128
5	1	117	120	123	126	130
5	2	120	122	125	129	133
5	3	123	125	128	132	136
5	4	126	129	132	136	139
5	5	129	132	136	140	143
5	6	133	136	140	144	
5	7	137	140			
5	8				152	155
5				152	156	159
		149	152	155	159	162
5	11	153	155	158	162	166
6	0	157	159	162	165	169

Don't envy happy, vigorous women. If you tire quickly, catch cold easily, it is because your resistance is low. A vital element is missing from your diet.

Now is the time to build health and strength to resist disease. It is dangerous to drift through the winter months in a weakened, run-down condition.

For over 75 years thousands of women have proved the marvelous properties of Father John's Medicine. It supplies in pleasant form the vitamins necessary to health and strength. Following its use, listless, underweight women gain in weight and strength, pale cheeks glow with color, hollows fill out, and colds become few and far between.

Countless women take it regularly because they know that Father John's Medicine is a scientific combination of proved body builders, none of which could harm an infant. It contains no alcohol or drugs. Each bottle bears a certificate of analysis proving its purity and potency. One hundred and eighty-four hospitals and institutions throughout the country have used it for years. Scientific biological tests have demonstrated its effectiveness.

Because of its composition and its method of manufacture Father John's Medicine is of exceptional value. It contains just the right amount of cod liver oil in the right form to do the most good. Its food elements are so completely broken up that they are finer than those in cow's milk. Therefore it is quickly and easily assimilated by even the most delicate stomach. And it actually tastes good!

Don't delay another day. Try Father John's Medicine just once. Give it a chance to demonstrate what it can do for you. Your druggist will be glad to supply you.

FATHER JOHN'S MEDICINE

CHICAGO TRIBUNE STAMP ALBUM

STAMPS OF THE NATIONS

$10,000.00 IN CASH PRIZES

This is SET No.10

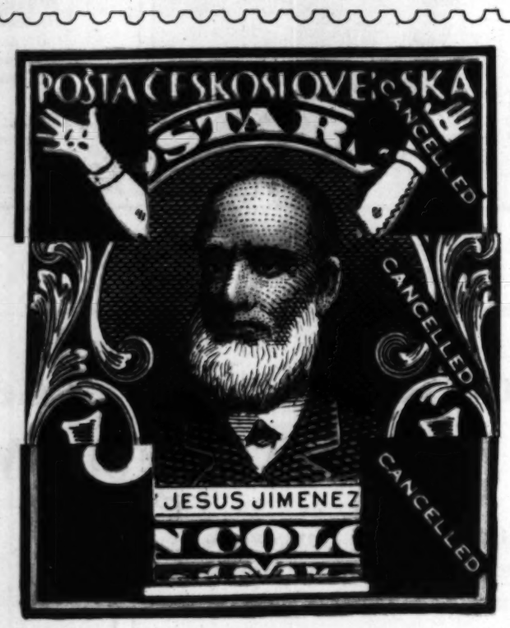

This is the Stamp of:

Write name of Nation here

CLUE: Prague is the capital of the nation which issued the upper part of this stamp; the portion of a stamp shown in the center is representative of a nation of Central America, part of which is a high tableland with mild temperature, while seacoast is low and climate tropical. A nation famous for its scenery issued the stamp shown at the bottom.

YMB

This is the Stamp of:

Write name of Nation here

CLUE: The Pacific ocean forms the western boundary of the nation indicated by the upper part of this stamp. The central part of the stamp is representative of a nation popularly called "The Playground of Europe." Prof. T. G. Masaryk was the first president of the republic represented by the bottom part of this composite stamp.

This is the Stamp of:

Write name of Nation here

CLUE: The League of Nations holds its meetings in one of the best known cities of the country represented by the upper part of this stamp; the central portion is that of a stamp issued by a nation of which the former Bohemia is a part. The 84th degree of west longitude crosses the nation which issued the stamp shown at the bottom.

• THE RULES •

1. Every Sunday for 14 Sundays, the Chicago Tribune will print in this "Stamp Album," a set of 3 composite "Stamps of the Nations." Each set of stamps, when cut apart and assembled properly, will make complete stamps. The public is invited to put the stamps together and name the countries they represent. The Chicago Tribune will pay $10,000.00 in Cash Prizes for the best answers! See Prize List at right.
2. The composite stamps must be cut out, assembled and pasted or pinned together. Below each stamp must be written the name of the country it represents. A total of 42 stamps will be printed—3 each Sunday for 14 Sundays. IMPORTANT! *Hold all stamps until you have the complete set of 42.* Then send them to "Stamps," Chicago Tribune, Post Office Box 1539, Chicago, Illinois.
3. This contest is open to everyone—men, women, boys and girls—except employes of the Chicago Tribune and their families. It does not matter where you live.
4. You pay nothing. Just prove your skill.
5. All stamps must be in by midnight 21 days after Set No 14 is published. Each entry should be sent by First Class Mail, Postage Prepaid. Entries with insufficient postage will be returned by the Post Office Department. A letter must be sent with your entry giving your name and address and telling the name of your favorite Stamp and why you like it best. Letters must not exceed 50 words.

   Contestants may send as many sets as they wish, but no contestant will be entitled to more than one prize. No entries will be returned.
6. The judging will be based upon the accuracy of putting the stamps together, correctly naming the countries they represent, neatness, and merit of the accompanying letter. Elaborate entries will receive no greater consideration than the most simple entries. The prime requirement will be accuracy. Therefore any school boy or girl has the same chance to obtain a prize as any man or woman.
7. SCHOOL TEACHERS, NOTE: To interest School Teachers in encouraging their pupils to enter this instructive and educational game, the Chicago Tribune will award 5 prizes of $100.00 each to the teachers of public, parochial or private schools of grammar or high school grades, whose pupils rank highest among the winners. Teachers! This new game will familiarize your pupils with many foreign countries. Help them win!
8. You need not purchase the Chicago Tribune to compete. You may copy or trace the stamps from the Tribune and assemble the stamps from the copies you have made. The Tribune may be examined at any of its Offices or at Public Libraries free of charge.
9. The judges will be a committee appointed by the Chicago Tribune. Entrants agree to accept their decision as final. In case of ties a duplicate award will be given each tying contestant.

673 Big Cash Prizes

1st Prize		$1,000.00
2nd Prize		500.00
3rd Prize		300.00
Next 5 Prizes	$250.00 each	1,250.00
Next 10 Prizes	$100.00 each	1,000.00
Next 20 Prizes	$50.00 each	1,000.00
Next 40 Prizes	$25.00 each	1,000.00
Next 100 Prizes	$10.00 each	1,000.00
Next 490 Prizes	$5.00 each	2,450.00
5 Awards to School Teachers,	$100.00 each	500.00
673 Prizes totaling		$10,000.00

The 3 stamps in Set No.10 are among these

Get Set No. 11 *in Next Sunday's*

Chicago Sunday Tribune

Picture Section
Christmas Shopping Number

Chicago Sunday Tribune.

THE WORLD'S GREATEST NEWSPAPER

December 7, 1930

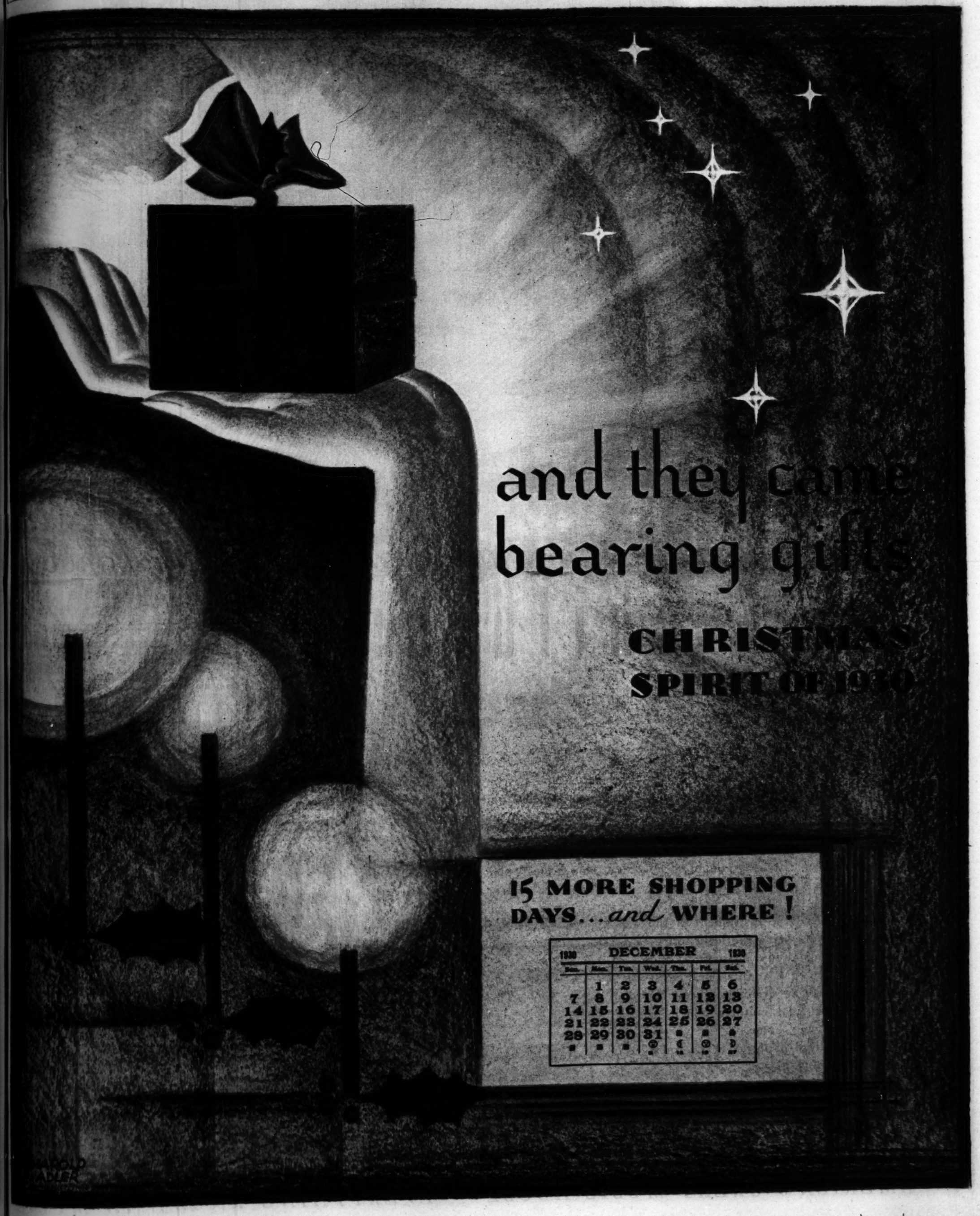

Study of Child at the Piano by Anton Bruehl

PERCY GRAINGER says: *"There are certainly no pianos in the world that can begin to compare with the Steinway."*

LET THE INSTRUMENT OF THE IMMORTALS BE A BACKGROUND

FOR YOUR children

YOU AND YOUR CHILDREN MAY BEGIN TO ENJOY THE STEINWAY NOW... IN YOUR HOME... BY MAKING AN ORIGINAL DEPOSIT OF ONLY 10% WITH LYON & HEALY

A NATURAL attractiveness seems to lie in the person who is accomplished in any of the fine arts. And instruction on the Steinway has proved an ideal way to acquire this.

For the music lover, the Steinway is a ready companion that will respond to his moods and his taste with all the tonal magic for which the Steinway has so long been famous. And the Instrument of the Immortals, besides being the ideal instrument for the children's instruction, and the instrument that adapts itself most colorfully to a gay evening's entertainment, adds the final cultured touch to the beauty of your home.

The long-lived Steinway is the finest piano in the world. Visit Lyon & Healy tomorrow and be convinced. Inspect and listen to the instrument that would fit most appropriately into your home. And do it with assurance that the Steinway is quite within your means. . . . For there is a Lyon & Healy plan whereby this chosen instrument of nearly every noted artist from Wagner to Rachmaninoff may be purchased by even the modest income.

A new Steinway Upright piano can be bought for a total as low as $875

10% down *balance in three years*

This means that the Steinway Upright may be obtained with a cash deposit of only $87.50. Payment of the balance is made in small monthly instalments over a three-year period. *Any* Steinway may be purchased on the plan of 10% down, balance in three years. Used pianos accepted in partial exchange.

THE STEINWAY BABY GRAND — *A Steinway of this size and power... at $1425... is an extraordinary value. It may be obtained with a down payment of only $142.50. Payment of balance is made in small monthly instalments over a three-year period. It is the ideal instrument for the majority of homes. Its beautiful finish harmonizes with any plan of interior decoration. Its size is such as to conserve floor space, and still retain that beauty and breadth of tone which a true grand piano ought to have. There are many Steinway sizes and prices (including period models). Also with the famous Duo-Art reproducing action.*

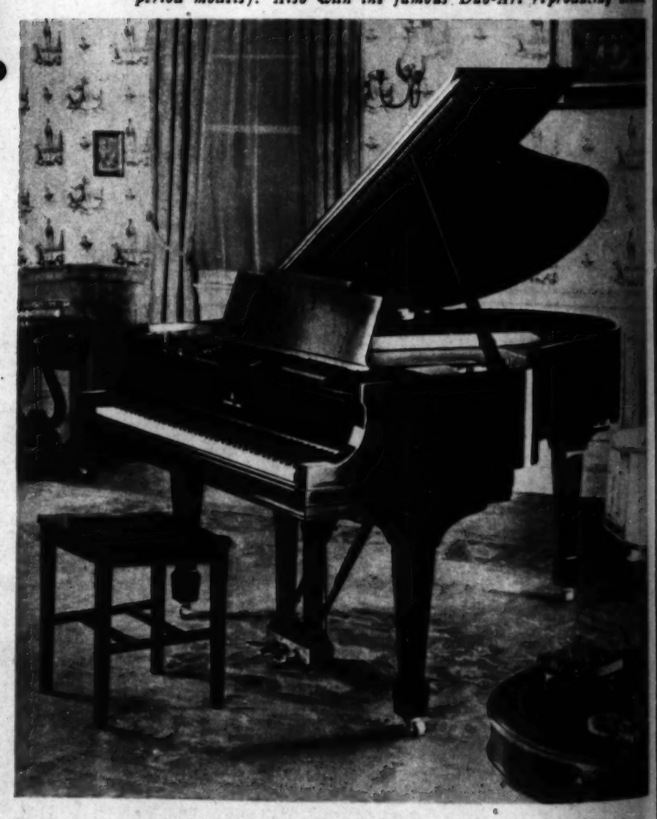

Lyon & Healy

4047 Milwaukee Avenue
4719 Lincoln Avenue
In Oak Park: 123 Marion Street
2419 Devon Avenue
4646 Sheridan Road
870 East 63rd Street
In Evanston: 615 Davis Street
In Cleveland: 1226 Huron Road

WABASH AVENUE AT JACKSON BOULEVARD

AMERICA'S GREAT MUSIC HOUSE • EVERYTHING KNOWN IN MUSIC

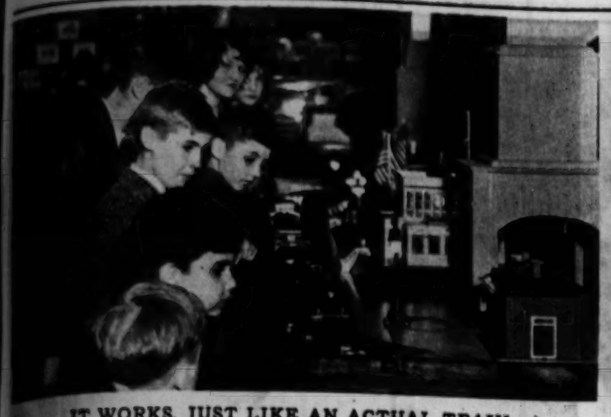

IT WORKS, JUST LIKE AN ACTUAL TRAIN—An electric railway system, on display in a loop store, is a constant fascination to mechanically minded boyhood.
(Photo by Godfrey Lundberg of The Tribune staff.)

6 MATZENE PORTRAITS $6
Regular $20 Dozen Value

Special Christmas Offer!
For any member of the family
ONE MATZENE ETCHING, size 12x17, will be given free with each order placed before December 20th.
For the convenience of our North Shore patrons, our Evanston studio is located at 1618 Orrington Avenue. Call Greenleaf 4221 for appointment.

MATZENE
PHOTOGRAPHER
6 North Michigan Ave.
Open Sundays and Evenings Until Christmas.
Phone Central 7003

GIVE YOURSELF A permanent XMAS GIFT

the finest Radio made at any price

This beautiful model is only $160 *less tubes*

Grebe radio *from* BASS

A. H. GREBE, pioneer radio engineer, says, "My present models are the best efforts of my twenty-one years of radio designing and building."

BASS . . . *known for dependability of merchandise* . . . recommends this greatest of radio receivers.

Greatest in distance . . . in magnificent volume of tone . . . the pioneer Grebe Colortone for tone control . . . selectivity of proverbial sharpness, without the slightest trace of overlapping . . . sensitivity unknown in other circuits . . . a radio which is outstanding in all that one can expect . . . yet priced, *less tubes*, from $160 upward. Wide variety of cabinets.

LISTEN—THEN BUY

Come in and hear the new Grebe! Judge for yourself. You can take your time to pay for it. Realize that the Grebe is the finest radio made at any price.

BASS CAMERA COMPANY
179 W. Madison St. State 7110

A FORETASTE OF THE JOYS OF CHRISTMAS—How many noses of awed little fellows have been pressed against the show windows of Chicago stores since the glittering wonders of Christmas were first unrolled there? We don't know, of course. But here are three, belonging to owners busily engaged in preparation of a list to send to Santa. (Underwood & Underwood photo.)

ONE OF THE SPANGLED WINDOWS AGAINST WHICH THE NOSES PRESS—Mostly little girls' noses, in this case; for this loop display of Christmas delights is principally dolls, of every station of life and size. (Photo by Godfrey Lundberg of The Tribune staff.)

TO SEE HOW THEY WILL FIT—Three young visitors try out the various methods of transportation offered by the toy wonderland of one of the loop's great department stores.
(Photo by Edwa.d McGill of The Tribune Staff.)

DREAMED that she awoke to see Santa Claus, all loaded down with wonderful presents for a good little girl, standing right beside her crib. And how we got the picture we can't imagine, but here it is!
(Herbert photo.)

The STORE OF 10,000 CHRISTMAS GIFTS

Soden's new store on the third floor of the Garland Building is exhibiting the greatest display of fine jewelry and gifts in its 44 years of service to Chicagoans. New convenience of location, new attractiveness of display, the same old price policies that have pleased many thousands of customers for nearly half a century. Visit Soden's this Week.

Costume Jewelry
In myriad designs and with many semi-precious and simulated gems — Soden's wide assortment has been gathered from many sources at home and abroad and there is a large number of pieces not to be duplicated

Rings
Gorgeous dinner rings, diamond, signet and birthstone rings are on exhibit at Soden's in a great variety of settings. Rings make ideal Christmas gifts. See this display and note the very modest prices

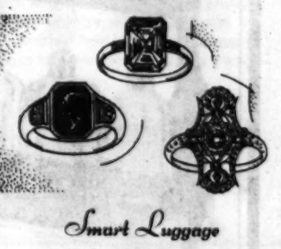

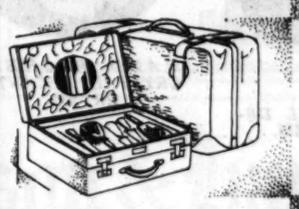

Smart Luggage
and other fine leather goods. Exquisite workmanship and design in gladstones, fitted cases, hat boxes, pocketbooks, card cases, etc. All at Soden's long established price levels and Soden's quality.

Clocks
Ships' bells, mantel clocks, banjo, bedroom and traveling clocks—here you have a wide and attractive choice.... Electric clocks, no winding, no attention, always exactly right, are as low as $3.35

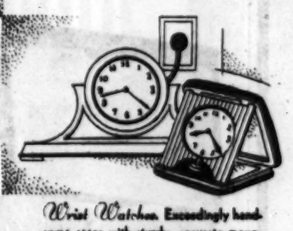

Wrist Watches. Exceedingly handsome cases with sturdy, accurate movements. Soden's sponsors the "Beverly," as fine a watch as any man could wish

Bracelet Watches in very smart cases—fine movements—a wide variety of unusual values awaits your selection

Soden's JEWELRY & GIFTS
58 E. WASHINGTON ST., THIRD FLOOR • GARLAND BLDG.
N. E. Corner of Wabash Ave.

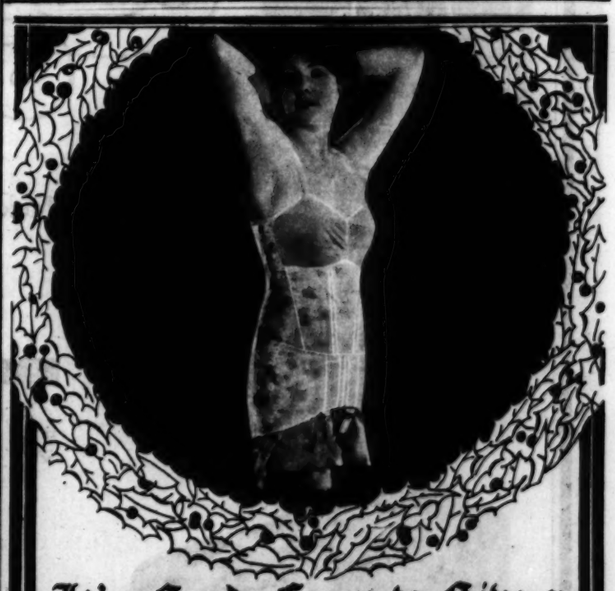

It's Good Form to Give a *TRIXY*

WHAT woman wouldn't be happy to open a gift package that brings her added grace and charm? The Trixy Fashion Foundation is a revelation to those who wear it for the first time. It slenderizes . . . it makes the figure fashion-right . . . it is incomparably comfortable. The fortunate woman who receives a Trixy will be perfectly fitted without charge by our experts after Christmas. *Call or write for free booklet.* All types of foundation garments, $6.45 to $10.45.

TRIXY
OF CHICAGO
Fitting Rooms, 916 Stevens Bldg.
17 North State St. Central 0363

WORKING FOR KRIS KRINGLE—A German maker of dolls works early and late helping to manufacture enough of them to go around for Christmas. For it is a well known fact, of course, that St. Nick has helpers in Germany, as well as everywhere else from the north pole to the south. (Pacific and Atlantic photo.)

DINNER FOR THE REINDEER—Brian McFadden offers a tasty morsel of reindeer moss, along with an invitation to stop on his roof. Nowadays Santa Claus gets around most of the way by plane, but still there are places where the reindeer come in handy. (Pacific and Atlantic photo.)

COLORED CRYSTAL DECANTER SET, $75.

HAND ETCHED CRYSTAL DECANTER, $55.

NOVELTY BEVERAGE SET, $30.

HAND ETCHED CRYSTAL DECANTER, $65.

BEVERAGE SET WITH SHAKER, $37.50. OTHERS $13.50 TO $85.

LEATHER COLLAR BOXES, BLACK MOROCCO OR PIGSKIN, $15. OTHERS $10.

VIDE ET CREDE

CHRISTMAS

THE FINCHLEY Establishments

Jackson Boulevard East of State

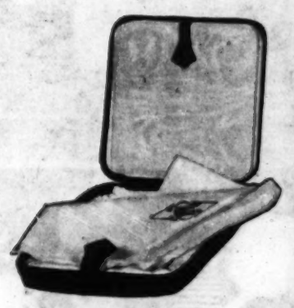

LEATHER HANDKERCHIEF CASE, BLACK OR RED MOROCCO OR PIGSKIN, $10.

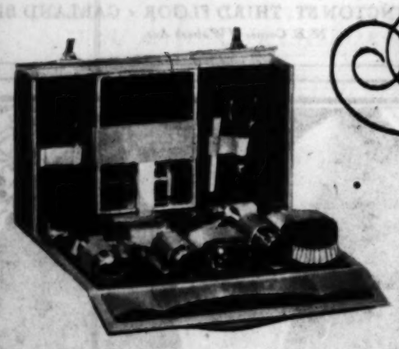

FITTED TRAVELING CASE, $75. OTHER TRAVELING CASES, $13.50 TO $95.

COWHIDE LEATHER HAT BOX, $38.50. OTHERS $55 TO $85.

IMPORTED ENGLISH 'BRELLA BAG IN BLUE, RED OR GREEN, $20.

GLADSTONE BAGS, LEATHER LINED, $55. OTHERS $33 TO $125.

ENGLISH COWHIDE LEATHER FITTED SUIT CASE, SUEDE LINED, $200. OTHERS $100 TO $200.

REVELATION SUIT CASES, $60. OTHER SUIT CASES, $35 TO $225.

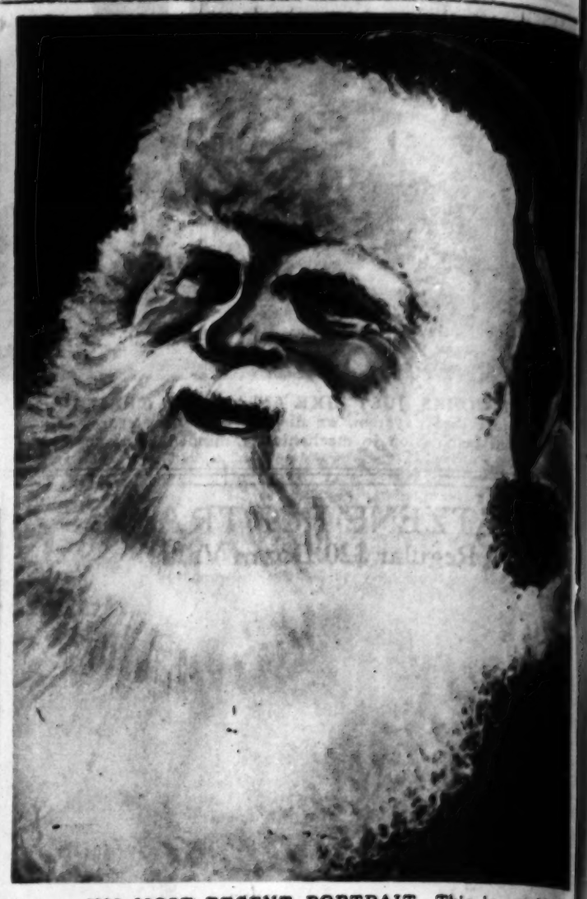

HIS MOST RECENT PORTRAIT—This is considered a very fine likeness of good St. Nick by those who have seen him during the last few weeks, though indeed there are some who say it doesn't half do him justice. (Pacific and Atlantic photo.)

ONE OF ST. NICK'S AMERICAN HELPERS—Zadoc Reynolds—he's 83—has been putting cunning workmanship into the cleverest of toys the last few weeks at a home for aged men at Philadelphia, always with a big and hopeful audience. (Underwood & Underwood photo.)

A MATTER OF TASTE—Does daughter want a new kind of doll this winter? Big or little, flaxen curls or brunette, Dutch maiden or marionette? One decides what it might be, one goes to the stores, and—there it is! (Underwood & Underwood photo.)

THE LAT
gifts for dad a
shoppers' last-

OF MANY
loop store's "int
of mechanical d
miniature stage,
lighting the yo
some who are o
(Photo by Godfrey
Tribune

HOW BIG
GROWING! Yo
Liehr — wishfully
acquaintance of
gorgeously dres
who are almost
(Pacific an

ONE SMALL
and one even sm
up on the mante
of Anne Elizabet
this year, as th
ago. And in wha
Chicago homes
will be enacted!
(Associ

—This is consid-
by those who have
ough indeed there
stice.
e and Atlantic photo.)

N HELPERS—
g cunning work-
few weeks at a
with a big and
& Underwood photo.)

ter want a new
flaxen curls or
e decides what
there it is!
Underwood photo.)

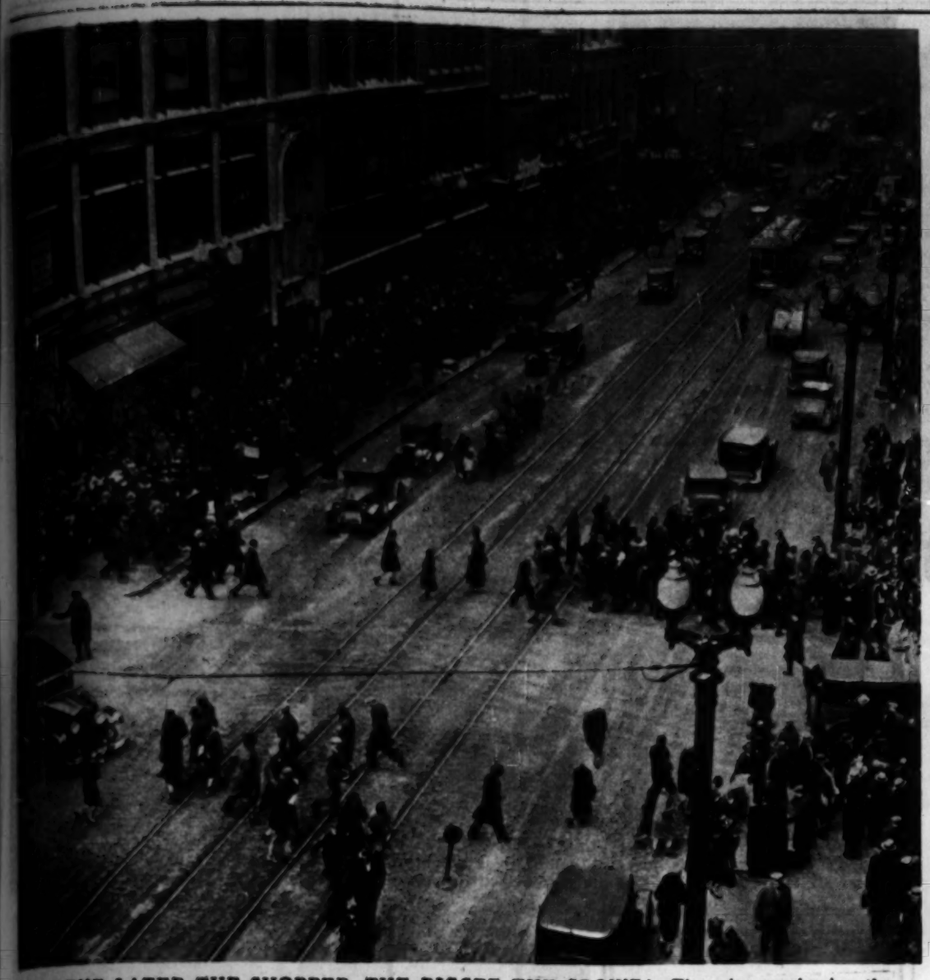

THE LATER THE SHOPPER, THE BIGGER THE CROWD! The wise are buying the gifts for dad and mother and brother and sister and the children now, and avoiding the last-minute shoppers' last-hour madness. Don't put off till tomorrow, etc.—do it now! (Tribune photo.)

ANOTHER THING TO AVOID—Jamming the overburdened mail with parcels mailed with the best of intentions, but getting there on Dec. 26! (Tribune photo.)

OF MANY NATIONS—A loop store's "international ball" of mechanical dolls, circling a miniature stage, has been delighting the young folks—and some who are older.
(Photo by Godfrey Lundberg of The Tribune staff.)

HOW BIG DOLLY IS GROWING! Young Miss Alice Liehr—wishfully—makes the acquaintance of some of the gorgeously dressed toy folks who are almost as tall as she. (Pacific and Atlantic photo.)

ONE SMALL STOCKING, and one even smaller, will go up on the mantel in the home of Anne Elizabeth and Patricia this year, as they did a year ago. And in what a number of Chicago homes such a scene will be enacted!
(Associated Press photo.)

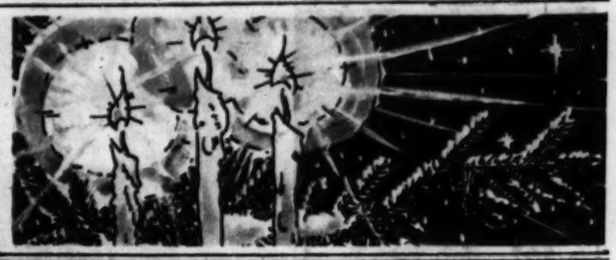

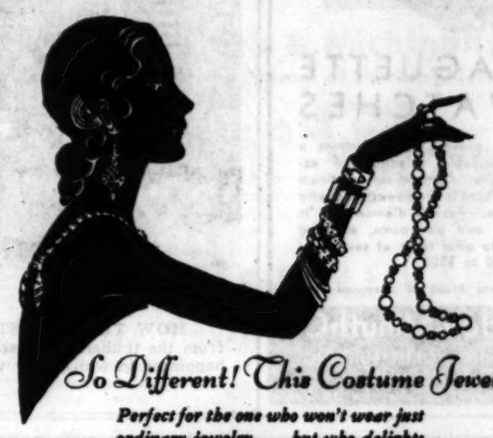

So Different! This Costume Jewelry!

Perfect for the one who won't wear just ordinary jewelry . . . but who delights in something new and a bit different!

Even those very new hair ornaments and combs set with twinkling rhinestones are here! Elaborate pearl necklaces for formal occasions. Also, a fascinating collection of Court Jewelry, authentic copies of Queen's jewels. The new, very long earrings. And bracelets of breath-taking beauty! All at prices amazingly modest! See them this week.

E. Burnham, Inc.
World's Largest Beauty Establishment
138 North State Street
Established 1871 — Telephone Ran. 5331

Mason & Hamlin

GIFT OF GIFTS

Think of giving to your family on Christmas morning the one Piano which is musically the most beautiful the world has ever known. What happy memories it will hold for them throughout the years! Let us help you set the stage in your home for a never to be forgotten Christmas. We will deliver the Mason & Hamlin as a surprise gift Christmas Eve, if you so desire.

CABLE
Piano Company
301 South Wabash at Jackson

Although the cost liest of all Pianos, the Mason & Hamlin can be purchased on terms within the reach of all.

SEND COUPON FOR TRADE-IN ESTIMATE ON YOUR PRESENT PIANO
Please give me an estimate on my Piano which is a.....(make)
.....(years old).....(style)
Name.....
Address.....

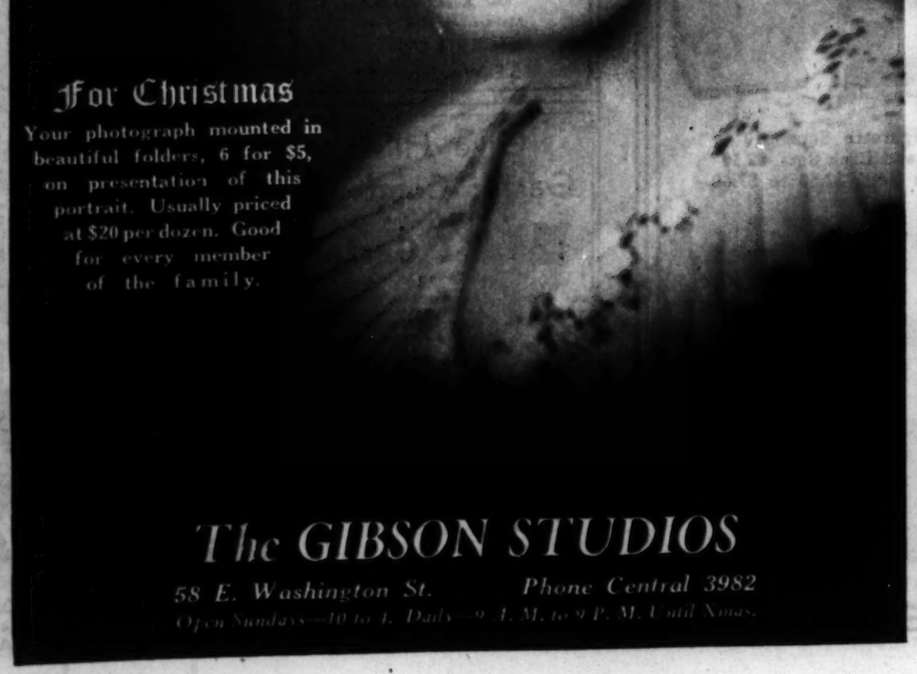

For Christmas

Your photograph mounted in beautiful folders, 6 for $5, on presentation of this portrait. Usually priced at $20 per dozen. Good for every member of the family.

The GIBSON STUDIOS
58 E. Washington St. Phone Central 3982
Open Sundays—10 to 4. Daily—9 A. M. to 9 P. M. Until Xmas.

diamond set

BAGUETTE WATCHES

We present for Christmas a remarkable selection of exquisite diamond-set platinum watches in the newest baguette style. Each is diamond set in our own workrooms, enabling us to offer them at savings of $100 to $300.

Complete Stock of Diamond Jewelry

Boyden-Minuth Co.

1312 HILSWORTH BUILDING
20 E. MADISON ST.

Many Customers for 15 Years

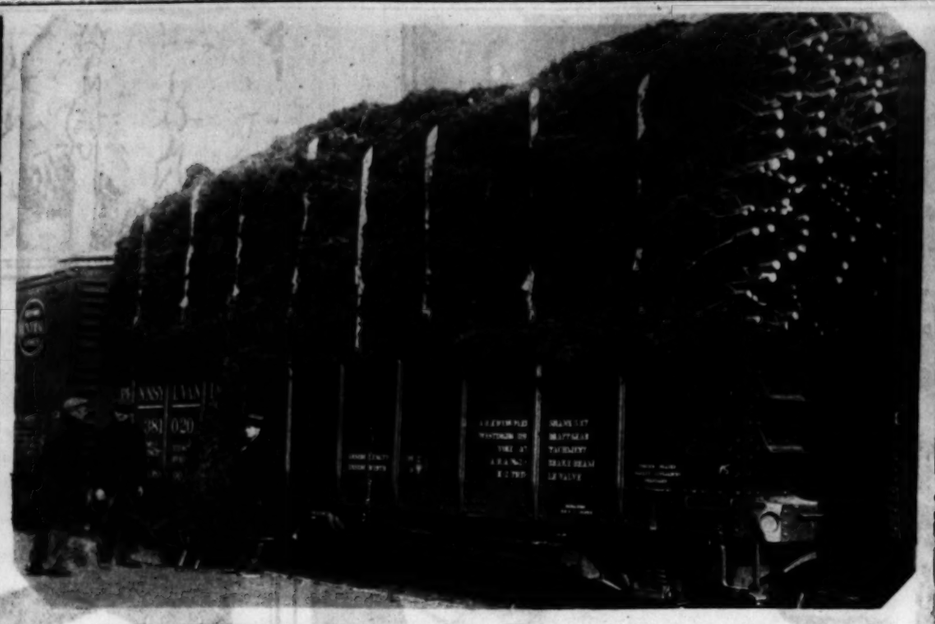

HOW THE CHRISTMAS TREES COME TO THE CITY—By great carloads they arrive from the timberland, destined for a thousand markets and thence to Chicago's homes. And the happiness in which they will share is an epic to which only a master of writers could do justice. (Tribune photo.)

A SHOW WINDOW OF ANOTHER CHRISTMAS—And this is another year, but childhood's eager delight is just the same; it is something eternal—a heritage of the race—which, after all, is the greatest joy of the season to the grownup generation. (Underwood & Underwood photo.)

Richly Colorful Ties, $1.50

Hand Tailored Neckwear, $2.50

Hand Loomed Silk Cravats, $3.50

Peccary-Pig, $2.95 & $5
Mocha, $3.50 & $5
Cape, $3.50

Dress Vests, $7.50
Dress Shirts, $3.50
Broadcloth, $1.95 to $5
Madras, $2.50-$3.50

Fancy and Plain Silk Hose, 75c to $1.50
Wool Hose, $1 to $2.50
Lisle and Wool mixtures, 55c

Pajamas, $2.50, $3.50 & $5
Plain and fancy patterns, with or without collar

Dress Scarfs, $5
Square Scarfs, $3.50 & $5
Reefers, $3.50 & $5

Scarf and Handkerchief Sets in plain and fancy patterns, $2.50

Belt, Buckle and Beltogram Sets, $4.50 & $5.50

Cigarette Sets, $10
Tie and Link Sets, $2.50
Dress Sets, $2.50 to $7.50

Tie Pins, $1-$2

Key Chains, $2.50—$3.50

GIFTS

THE THINGS TO WEAR FOR MEN WHO CARE!

For men of taste who desire the best in wearing apparel Bishop offers the experience of 70 years in catering to their needs.

It pays to trade where you trade in safety

A. Bishop & Co.

The Old Reliable Furriers, Hatters and Haberdashers
Established—Randolph at Wabash S. E. Corner—1860

Beautiful Russian Caracul Coat emphasizing the flare skirt style.

FURS
the gift she will prize for Years

Priceless in their beauty . . . the perfect expression of devotion and esteem. Furs are a practical gift, too. See them here in an interesting variety of late models.

Ramsperger & Larson
Makers of Fine Furs
SUITE 500
55 E. Washington St.

Give HIM Garter Comfort!
the B-Z Garter
3 Patents and Pats. Pend.

Supports sock from ankle. Circulation of leg is not strangled, but actually helped. Ankle band helps veins above it to regain their elasticity.

Covered by sock.

The B-Z Garter should be worn by all, especially sufferers from varicose veins. Three grades, 50c, 75c and $1; add 4c postage. Send check or M. O. instead of coin.

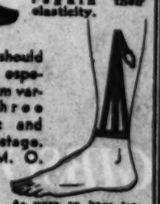

As worn on bare leg.

DR. BENZION WOLF
3159 Roosevelt Road, Chicago

A SHINING CHRISTMAS JEWEL—Remember the great tree erected by The Tribune last year in Grant park? Fifteen thousand celebrants joined in the singing of carols as the tree was ceremonially dedicated. (Tribune photo.)

A YULE TREE FOR GROWNUPS—Three young women set the stage for a merry Christmas at the central branch of the Y. W. C. A.

The Perfect GIFT

FOR 39 years we have rendered a helpful, personal service in the selection of fine jewelry for Christmas giving. A complete selection of diamond jewelry and watches, at unusual prices. The watch illustrated is only $45.

W. E. CLOW &

Watch and Diamond Importe
Room 901, 31 N. State S
Columbus Memorial Buildi
Central 0660
Same location for 39 years

Give E
from Fred
Then you're s
heartiest tha
There is no
like Frederic
gifts of disti
and ultra smar

Evening Jewel

Necklaces, bra
earrings, repro
of fine diamond
styles, turquoise
with rhinestone.
$5 to $10

Antique Jew

Old English silve
lets. Italian gol
laces. Quaint en
$15 to $1

and Lavaliere B

Pearl, amede, d
crepe with new
ornaments.
$5, $7.50,

What
Perfe
Gifts

KODAKS,
BROWNIES
newly styled
and full of
Christmas Spirit

THERE'S a fre
and Browni
for Christmas.
on your gift lis

Modern desig
nament and w
famous Eastma
taking.

Whether you
urious Gift Ko
these cameras h
Kodak prices

Eastman
133

The Perfect GIFT

FOR 29 years we have rendered a helpful, personal service in the selection of fine jewelry for Christmas giving. A complete selection of diamond jewelry and watches, at unusual prices. The watch illustrated is only $45.

W. E. CLOW & Co.
Watch and Diamond Importers
Room 901, 31 N. State St.
Columbus Memorial Building
Central 0660
Same location for 19 years

BE A GOOD FELLOW! Add something to the budget for those who have no budget, and enrich the joy of giving immeasurably! This good example was found at headquarters of Local No. 14 of the technical engineers' union. (Tribune photo.)

THE WORLD TRANSFORMED FOR A DAY—Tribune representatives delivering the gifts of Good Fellows to homes that otherwise would have known no Christmas joy a year ago. Is it not worth while to kindle the radiance of such smiles? (Tribune photos.)

A BEAUTIFUL CUSTOM OF THE AGES PRESERVED IN OUR DAY—Carols swelling from the throats of orphans of St. Aemilia orphanage brightened the spirit of last Christmas season in the business district of Milwaukee. (Tribune photo.)

AMONG THE CAROLERS OF CHICAGO—Children of the First Methodist Episcopal church raised fresh young voices in song last year in the loop, beneath the shining spire of the temple. (Tribune photo.)

Give Fashion Jewelry from Frederic's

Then you're sure of heartiest thanks. There is no place like Frederic's for gifts of distinction and ultra smartness.

Evening Jewelry

Necklaces, bracelets, earrings, reproductions of fine diamond and pearl styles, turquoise-or-ruby-and-rhinestone.

$5 to $100

Antique Jewelry

Old English silver bracelets. Italian gold necklaces. Quaint earrings.

$15 to $150

and Smarter Bags

Pearl, suede, dull calf, crepe with new clasp ornaments.

$5, $7.50, $10

Frederic's
Peacock Shop
Fashion Jewelers

What Perfect Gifts!

KODAKS, BROWNIES, newly styled and full of Christmas Spirit

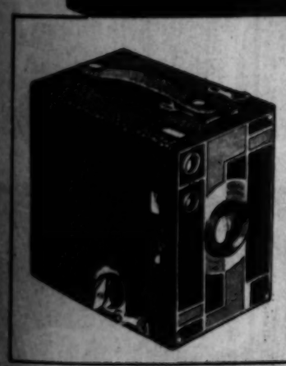

We are ready with a complete line

GIFT KODAK—*No. 1A size Kodak in a new and handsome finish. Picture size 2½ x 4½ in. Price, with box, $15.*

BEAU BROWNIE—*Colors: blue, green, rose, tan, black. No. 2 for 2½ x 3½ in. pictures, $4. No. 2A for 2½ x 4½ in. pictures, $5.*

There's a fresh, new gift appeal in these 1931 Kodaks and Brownies, ready for you now at this store in time for Christmas. You'll find models to please almost anyone on your gift list.

Modern design, richly colored leathers, jewel-like ornament and workmanship—these Kodaks have all the famous Eastman dependability and perfection in picture-taking.

Whether you want a simple little Brownie, or the luxurious Gift Kodak in its handsome box, you should see these cameras here, at the start of your Christmas search.

Kodak prices begin at $5.00, Brownie prices at $2.00.

Eastman Kodak Stores Co.
133 North Wabash Ave.

COME TO OUR NEW FACTORY

(18th & Michigan)
Always Plenty of Parking Space

COME to our new factory! See Chicago's largest display of baby carriages and juvenile furniture—at FACTORY PRICES. Increased production facilities enable us to offer Kroll Kabs and Kribs at lower prices than ever before.

KROLL KAB KROLL KRIB

CHRISTMAS DOLL KABS

Reserve Yours Now!

Hundreds to choose from in all the newest styles and colors. All are durably made and fully guaranteed.

Chicago's Largest Display

$4.95 up to $24.75

EXTRA SPECIAL
Doll carriages that will make any little girl happy this Christmas! Durably made. Factory priced at $10.75

TOYS!!

Visit our new toy Dept. Large assortment of automobiles, velocipedes, two-wheel bikes, desks, rocking chairs, etc., at factory prices.

BOYS' and GIRLS' VELOCIPEDES with ball-bearing wheels.

$5.75 to $16.75

JUVENILE FURNITURE

An entire floor—a half block long devoted to Juvenile Furniture!

BABY BATH and Dressing Table $7.50
HIGH CHAIRS with aluminum tray. Special $4.75
WARDROBES and Chests of Drawers, priced at $9.75 to $27.75

KROLL KRIBS
Come and see Chicago's largest display! Factory priced at
$9.75 to $39.75
SPECIAL! Full size Kroll Kribs, priced at
$12.75

BABY SCALES
Accurate and adjustable weigh up to 25 lbs. With genuine reed basket. $6.75 value.... $3.75

BABY CARRIAGES

WE REPAIR AND REFINISH
Phone Calumet 7060 for Free Estimate

ENGLISH COACHES and Pullman Sleepers priced at $24.75 up to $67.50

GENUINE REED Pullman Sleepers, $35 values. Special .. $19.75

MAIL ORDERS FILLED Send for Free Catalog

FACTORY OPEN EVENINGS Tuesday, Thursday, Saturday Open Sunday Until 1:30 P. M.

Chicago Baby Carriage Co.
KROLL BROS. CO.—MFGRS. OF BABY CARRIAGES AND JUVENILE FURNITURE
1801 SO. MICHIGAN AVE.
LOOP SALESROOM: 17 NORTH STATE STREET
14th Floor Stevens Bldg. OPEN DAILY TO 6 P. M.

New, improved ECHOPHONE
Six tubes—3 screen grids
Brightly lighted tuning dial
Powerful dynamic speaker
Selective, sensitive tuning
Set weighs just 20 pounds
Matched walnut veneer cabinet
Plugs in any light socket

Can be moved about the house
Compares favorably in tone and reception with full-size radio
Priced complete with tubes
Free installation and wiring
Free service for one year
Tubes guaranteed for 90 days
Exceptionally liberal terms

NEW ECHOPHONE RADIO $59.50 complete

The gift departments of our neighborhood stores will be appreciated during this, their first Christmas season, as never before! Here, as in our Michigan Avenue store, you will find the same marvelous collection of gifts at exceptionally moderate prices . . . Convenient credit terms make it possible for you to purchase all gifts out of regular income.

MAIL AND 'PHONE ORDERS FILLED PROMPTLY—ASK FOR OUR CHRISTMAS GIFT BOOK

Burley & Company

ESTABLISHED 1838

NEIGHBORHOOD STORES OPEN EVERY EVENING UNTIL CHRISTMAS FOR YOUR CONVENIENCE

212 N. Michigan Avenue	6344 Cottage Grove Ave.	4756 S. Ashland Avenue
Madison near Crawford	823 West 79th Street	2023 Milwaukee Avenue
Broadway near Lawrence	47th Street at South Park	1859 Blue Island Avenue

(R17)—Exquisite *Royal Cauldon* salad plates, of embossed ivory queensware with hand decorated centers. Dozen $12

(R18)—This merry iron gnome, straight from an *Anderson* fairy-tale, makes a most engaging door-stop. He is priced $1

(R19)—Handsome leather paper-basket with print; black, red, green, brown. A splendid gift for a man $7.50

(R16)—Fascinating reproductions of fine old prints, boxed in pairs and framed in narrow maple or enamel $2.50

(R20)
Cocktail Set
—to delight convivial souls; has a black tray with metal frame, and 6 crystal glasses with appropriate menagerie! $10

(R1)
Modern Bookends
Sophisticated pigeons, cats, elephants, dogs and other animals are charming bookends in green or red. The pair: $7.50

(R2)
Of Java-stone
—exquisitely carved by Oriental artists, these bookends come in many intricate designs and unusual colors. Pair: $3.85

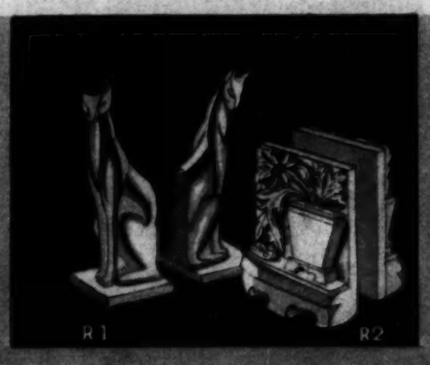

(R8)
French Lamp
Unusually smart is this two-candle lamp, with black base, gold candle sockets and oval parchment shade. Complete: $7.50

(R9)
Onyx Ash Tray
Watch the masculine recipient beam over this beautiful onyx ash tray with its finely modeled bronze-finish elephant! $9.85

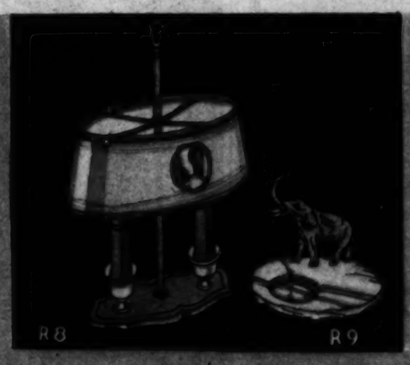

(R24)—Where but in Italy would they think of such an enchanting coffee set? Complete service for 6 persons. $9.50

(R15)—Carved all-walnut coffee table beautifully designed and proportioned. Removable glass service tray. $16.85

(R12)—*Bottoms-up* cocktail cup in crystal; green or black tray and knob. Doz. $10

(R13)—*Witch-ball* ivy bowl, amber, amethyst, blue, green and rose. Each $1.50

(R14)—Canape plates with footed cocktail cups. Amber, amethyst, blue, green or crystal. Specially priced, the dozen $9

PART 6 | WOMAN'S SECTION

Chicago Sunday Tribune

THE WORLD'S GREATEST NEWSPAPER

Fashions — Sara Moore
Household Hints
Fiction — Features

DECEMBER 7, 1930.

Fresh Sea Food Offers Delicious Menu Variation

Raw Oysters Choice of Epicure.

By Meta Given.

ONE owes it to society to eat joyfully of all kinds of wholesome foods. I mean foods that are compatible with one's digestion and metabolism. And not only is it a social obligation but it is also a physical duty to include a great variety of foods in one's diet. No better way has been found to maintain a good state of nutrition.

There are some people who seem to feel that a strong food dislike is a measure of an enviable ability to discriminate. In reality a dislike is more of an indication of narrow experience and lack of adaptability. Usually the food that is disliked is one with which the individual is not familiar. As he becomes accustomed to the new flavor the dislike usually decreases rapidly.

In inland cities like our own, there are thousands who have not until recently had a chance to become familiar with a great variety of sea foods, especially the mollusks, oysters and scallops, and the crustaceans, lobsters and shrimps. Modern transportation and modern methods of distribution, however, are now supplying our markets with the freshest of products at reasonable prices. Families with moderate means can now make consistent use of these valuable foods.

Contain Iodine.

Oysters, clams and lobsters contain more iodine than other marine food. They contain 200 times as much iodine as milk, eggs or beefsteak. By using such products in the diet several times each week the amount of iodine ingested can be increased considerably, which should be of special interest to persons planning the diet of young people living in districts where disorders of the thyroid gland are common. Oysters especially are remarkable among ordinary food substances in their high proportion of glycogen, a substance resembling starch but more readily and easily assimilated.

Sea food is worth eating even if we never become confirmed supporters of it. And a good slogan is: Learn to eat it with enjoyment if you can and if you can't, eat it anyhow. And this reminds me of a story. One winter I lived with a family who owned a small town drug store. The members of that household almost lived at the store. One day I went home to the big empty house a little early. As I opened the door I heard peculiar noises issuing from the kitchen. Thinking that some thief had broken in I boldly grasped an umbrella and marched kitchenward. There was the head of the family eating oysters. His greeting was, "I'm getting in trim for the annual druggists' banquet. I have to practice eating oysters every year because they always have them on the menu. And I do want to be able to sit up and keep a pleasant countenance as I eat them."

There are few people who fail to enjoy raw oysters after eating them a few times. And the easiest way for most people to acquire a taste for them is first to eat them cooked; then go to the raw.

Eat Oysters Raw.

The eating of oysters raw is as correct from a dietetic as from an epicurean point of view. The delicate flavor of the raw oyster is best when undisguised. Those people who "just love oysters" and then deluge them in horseradish, lemon juice, etc., are just kidding themselves and trying to fool the rest of the world. They might just as well come right square up to the confessional and admit that they don't like oysters. These same people object to raw oysters because they think they are unhygienic.

The United States and municipal governments are supervising and inspecting sources of production and there is as sufficient guarantee of their wholesomeness as there is of strawberries, lettuce, celery, and other food not usually cooked for consumption. If the oysters are cooked there is a double guarantee. Raw oysters contain an abundance of vitamin C and are more easily digested than cooked ones. Cooking toughens the protein.

Traditionally oysters are tabooed during the months of May, June, July and August. A popular saying used to be "Eat oysters only in the "R" months." This idea was held originally because the oyster is not desirable during the spawning season. However, the spawning time differs in localities and no elimination of certain fixed months can insure protection against use in that condition. The rule is of traditional value only. It was first recorded by a Dr. Butler of England in 1599, but his time outlived statement is of no real worth.

Many Sizes and Varieties.

Many sizes and varieties of oysters are sold on the market. Price usually varies with the size, increasing as the oysters become larger. Such names as the consumer learns to associate with oysters are misused. The name Blue Point" is a name incorrectly applied to small oysters. In reality it is the name of a locality rich in oyster beds. "Rockaway," "Saddle Rock," "Cut," etc., are similarly employed for larger sizes. "Lynnhaven" is tagged onto the largest size oysters. As a matter of fact, there are both large and small oysters of all varieties. The difference is principally in the age. The trade sizes are "half shell," the smallest sized oysters, usually eaten raw; "culls," medium sized oysters, eaten raw or stewed, etc., and "box," the largest, generally used for frying.

The true oyster lover rebels at the thought of always consigning the largest oysters to the frying pan. He objects to serving them on the half shell, for age makes no difference in the tenderness of the oyster. Deep seated custom only is responsible for their being consumed raw while young and small. If permitted to grow large, the flesh is just as choice. The maximum size for oysters is a little more than ten inches.

Oysters are to be eaten on the half shell they should be opened just

[Continued on page four.]

CHARMING FROCKS FOR THE CHRISTMAS SEASON

Patou has made the tunic blouse of this ensemble festive by beading it with crystal. The skirt is white satin and the white satin coat is trimmed with sable. Sketched first.

Norman Hartnell's hostess frock of American beauty red chiffon, shown second, is trimmed with tiny hand made tucks and circular ruffles.

Maggy Rouff combines this brown velvet tailleur with a blue satin blouse, and adds brown caracul puffs to the sleeves. The Reboux hat is made of brown velvet. Sketched third.

Last, the blouse-jacket of this black satin Schiaparelli dress closes under crossed and twisted bands of white satin. It comes off to show an Empire evening gown.

Paris Puts Lots of Loveliness in 'Home Styles'

Empire Line Favored by Designers.

Paris Snapshots

The first spring hats are out in Paris, and they are made of a new straw that is fashioned from paper and looks like panama. The French milliners claim that it will wear like iron in spite of its feather like lightness.

Agnes' newest hats have rolls of felt or twisted velvet, like miniature rubber tires, placed around the head like a halo. They're really most flattering.

Hats for Palm Beach are being made in Paris of pastel colored linen. They have seven inch brims with notched or scalloped border and shallow rounded crowns.

Something new in costume neck laces is Schiaparelli's braided neck lace made of tubes of horsehair braid in white or colors.

The newest of glove colors is old gold, stitched with brown or black, and Alexandrine has handkerchiefs and flowers to match them.

By Bettina Bedwell.

PARIS.—[Special.]—Thanksgiving over, holiday fashions, hot off the griddle of Paris inspiration, are ready to be served to women, girls and subdebs. Before you begin on that Christmas list, it's a good idea to go into close communion with your clothes closet, and prepare to disseminate Christmas cheer via your clothes line. This can be done by making old clothes new, or by an advance present of a new dress. It's downright noble to look your best during the holidays—pleases everybody who sees you, and helps along your own holiday morale.

These styles, as Paris sees them, are home styles. They're distinctly different from the more public fashions for street and evenings out. They can be worn outside of the home, that is some of them can, but they are designed specially to shine around the home fireside, steam radiator, or what have you? In short, holiday fashions look their best in the intimate atmosphere of the house, though they're not at all in the line of house dresses or frivolous negligées. They are a combination of hostess frock, Sunday night dresses and party clothes, and most useful to have around your house after the holidays, also.

Equipped with Jackets.

This season a good many of the new holiday dresses to wear in the house are equipped with inside coats, jackets, etc. These subwraps are extremely useful in France where a temperature of sixty degrees is unusual for the house, and they're mighty convenient, also, to vary the effect of the frock with which they are worn, fend off drafts and adapt the dress to outside service. The inside wrap has, I believe, become a fixture of style, and is here to stay for a long, long time. It is particularly interesting to the woman who must make one ensemble do the work of several.

Home styles for holiday consumption, while they have such practical features as the little indoor jacket, have abandoned the inhibitions that our usual costumes must respect. Holiday frocks are holiday, and much of their charm is due to some extravagance of line, color, cut, or material. The quaintness of basques and empire waistlines is entirely suitable to home clothes of festive persuasion, and leg o' mutton sleeves and shoulder puffs also belong to this phase of fashion, where there is no danger of their appearing eccentric or exaggerated.

Look Like a Picture.

You may look like a picture in your own home without fear of criticism, and at the same time you will be approved by Paris. Trailing skirts that have been tried and found wanting for outside occasions, by the smart Parisienne, are both chic and charming in the frock for holiday functions at home. Embroidered frocks and tunics, too, are particularly effective under the shaded lights chez soi.

Colors that only a free, or extravagant female would dare to give a debut in the public eye, seem right and are right for the holiday home frock. The new golden yellow, American beauty red, Irish green, and such shades are used frequently by Paris dressmakers for home party frocks. White is gorgeous for those who do not have to worry about cleaner's bills on the first of January. Even for the holiday dress that must be worn a long time afterward, do not choose a dull, neutral color. If you simply must be careful, select black and white and in a material with some luster to it, or brown with some pickup shade such as pink or turquoise in the way of belt and scarf or other details. You might do the same thing with navy blue or gray. Gray with American beauty is simply ravishing, and so smart this winter for party clothes, both evening and afternoon.

Empire Line Good.

Women who want to choose a holiday frock with a weather eye on spring modes may consider with confidence the now daringly different empire line which is being forecast for spring. This line is shown in its most wearable version in the Schiaparelli model in a sketch on this page. Schiaparelli makes this inside ensemble in two pieces: dress and draped jacket, so that it's appropriate for lots of occasions of the Sunday night variety, theater and dinners. It is a perfect holiday dress for the girl or woman who can't afford to be too extravagant in her fashions.

The dress alone is shown in the standing figure and the dress with jacket is shown in the seated figure. Both are made of lustrous, heavy black satin, trimmed with equally lustrous white satin. The dress has a simple bodice ending at the normal waistline and an inside length skirt flared at the front by inverted box

[Continued on page two.]

It's the Spirit of Giving That Counts; Tell It to the Children

By Gladys Huntington Bevans.

"WHO gives himself with his alms feeds three—Himself, his hungry neighbor, and Me."

Those two simple and beautiful lines from The Vision of Sir Launfal come into my mind today with the thought of the Christmas that lies not so very far ahead.

When you begin to talk about Christmas don't you find it a terrible drain on your supply of adjectives? Christmas is a gay time, a lovely time—a time of sparkle and lights and green and red—of laughter and singing and giving and receiving and feasting. And for those of us who have children Christmas is a time of great spiritual opportunity.

That spiritual opportunity lies in two things. First, in the significance of the Story of the Christ Child, which besides its spirituality is so rich in other ways. There is in it, besides the actual story, the picturesqueness of the old paintings of the Nativity and the intimate charm of songs and carols. Incidentally, this story of the Christ Child, Joseph, Mary, the shepherds, and the Wise Men with their gifts is one that lends itself to dramatisation by the children most beautifully.

Manner Counts.

The second way in which Christmas provides great spiritual opportunity lies in the manner in which the children's gift-giving is done. And there is where the two lines from Sir Launfal have their application. It is how they give that matters with children. It is how they give that provides the spiritual opportunity—not what they give.

And right here is one of those cases where example is a powerful factor in influencing the children.

"Bill and Jane sent us such a big present last year," a wife may say to her husband, "that I was ashamed of that little cigaret set we gave them. This Christmas we'll have to spread ourselves."

Or a mother may say in the children's hearing: "I was going to stop giving presents to the Watson children, but how can I when they keep up their end?" Or, "O, I suppose I'll have to send something to that gossipy old Mrs. Black and Miss Simpson—though I begrudge the money."

We will have to admit that a great deal of Christmas giving is done in just that spirit. Some of that empty giving we could free ourselves of if we would. We don't have to do so much perfunctory giving, so much of the "I've got to give her a present because she gives me one" sort of thing.

Do Nice Things Openly.

But if we do it and the children know it, it certainly is a bad example. There's not much spirit of Christmas about it. There's no giving of ourselves at all. And certainly if a child hears and sees that kind of motive animate present-giving among the adults in his family, he's not going to get much spiritually out of Christmas giving. If you have to do some of that kind of thing, at least try to keep the children from knowing it.

But the other part of your giving do let them hear about. If Christmas means to you a chance to pause in the rush of existence and show your love by giving to your dear ones something that you know they want—if you deny yourself to do it—if you think and plan—or if you make the gift with your own hands let the children know all about it. Do such nice things openly.

If from their babyhood your children have seen such evidence of giving yourself with your gift, they will become imbued with the very spirit of Christmas giving, and will need only a little guidance from you.

But some coöperation they will need—both where they're little and when they are big. This help may take the form of matching your enthusiasm with theirs in the choice of a present—of encouraging them—of keeping secrets with them—of time spent in shopping trips—of making opportunities for them to earn Christmas money and of perhaps starting an allowance.

In fact this last matter—the one of saving money for Christmas gifts is one of the things which helps to crystalize the spirit of Christmas to them. Not just because it's money. But because, child or man, if you've denied yourself or worked to accumulate a little hoard, something of yourself has gone into it. And that is the big thing.

Not at all like having a father or a mother say, "Here's two dollars [or one or five] to buy presents with." The small bank or special purse that is filled gradually over a period of weeks will yield much more worth than a pile of coins when it's emptied—though that thing is so intangible that it doesn't even clink!

A Chance to Save.

So give your children a chance to save for the presents they will give. Then let them start their planning and their working far ahead of time. In leisurely labor, whatever it may be, there is a real pleasure that seldom comes with a piece of manual labor through at the last minute. Try, too, not to leave the shopping trips until the last crowded days.

Even if they can't make many of their gifts, encourage them to make some. A child is learning something in life when he learns that one can be generous with other things than money. One can be generous with time and labor as well as with material things.

Christmas is a time of beauty in so many ways. It is the gay, pure, sparkling, beautiful holiday gem of the year. Turn it over, look at it from all angles, and let your child find in it all the beauty of gayety and color and generosity and warmth and spirituality that it holds.

Which last word spirituality brings us back to:

The child who saves and thinks, or plans and makes a gift for some one he loves gives not just his present—he gives himself. And that is Christmas.

[Copyright: 1930: By The Chicago Tribune.]

CHIN CHIN

By Kathleen McLaughlin

CHINAMEN, chopsticks, and chow mein! No, we didn't have any of 'em in mind in our fourth attempt at tilting these paragraphs to our mutual satisfaction. That eminent lexicographer, Dr. Noah Webster, defined the verb chin as "to chatter," and, since that's the aim and object herein, the above is respectfully submitted. If you fancy it, write now—or forever hold your peace, because it probably will be displaced next Sunday unless the public clamor wins it a stay of execution.

* *

Albert Fuller of the Palmer house, whose hair-stiffening radio murder mystery, "Remote Control," had gratifying runs both on the stage and in films, has completed the first draft of his second theatrical effort. This time he's co-author of a comedy.

* *

Fritz Leiber, declaiming the "Alas, poor Yorick!" scene from "Hamlet" to a packed house and considerable applause a few nights back, startled more than one in his audience when he got off that immortal couplet:

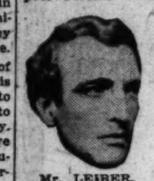

Mr. LEIBER.

"Imperious Cæsar, dead and turned to clay,
Might stop a hole to keep the wind away."

In the Leiber version, wind is made to rhyme with blind. Well—maybe we're wrong.

* *

Another Latin beauty, highly talented but nonprofessional, is Senora Milla Domingues, wife of the Mexican vice consul, Adolfo D. Dominguez. Her admirers declare that the senora has a heavenly voice and that she puts the soul of Mexico into them when she sings the songs of her native country. She came to Chicago from Mexico city, and is as lovely to see as to listen to, they say.

Señora DOMINGUEZ.

* *

Echo of the Army-Notre Dame game: One masculine spectator, who had indulged in too much firewater with a view to keeping warm in spite of the weather, peered with glazed eyes into the stands behind him. Then he confided to a companion that practically everybody present seemed to be Scotch, and, when the reason for that was demanded, replied that they all kept yelling: "Get that quarter back! Get that quarter back!"

* *

In reminiscent mood, Mary Irwin tells of interviewing Nellie Fernandez, a few years ago, when that Spanish beauty was headed for Broadway after taking the west coast by storm. Somehow, she never arrived on the great white way. On being asked what most impressed her in America, she chattered lengthily in Spanish, after which the interpreter laconically explained: "Americans' punctuality."

"Is there much difference between Spanish and American punctuality?" was the next query. Another long, voluble speech by the actress, which the interpreter summed up in the phrase: "About two hours."

* *

Alexander Greene, who sells books what time he isn't trekking off to odd corners of the globe, came back from England recently with a true story about George Bernard Shaw. He had occasion to call on Henry Salt, who, in addition to having written a life of Thoreau, is an old friend of G. B. S., with whom he had corresponded for years.

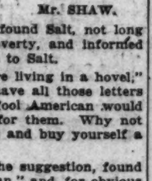

Mr. SHAW.

A mutual friend found Salt, not long ago, living in poverty, and informed Shaw, who wrote to Salt.

"I'm told you're living in a hovel," he said. "You have all those letters of mine. Some fool American would pay a big price for them. Why not put them on sale and buy yourself a house?"

Salt acted on the suggestion, found the "fool American," and, for obvious reasons, calls the snug home he purchased in Brighton "The Shaw."

* *

Just the other day Ray Spellman breezed in from Alabama to visit the folks in Lake Forest and to celebrate his return decided to go dancing on Saturday night. He parked the family sedan outside the Drake, but discovered he'd left the keys at home. Returning there in the small hours, he found no car. Great grief! Four nights thereafter a friend of the family went to a party in Lake Forest and heard the news.

"Saturday night?" she puzzled. "Why, I recognized it down in front of the Drake Sunday afternoon." A telephone call confirmed her story. The car, returned by the borrowers, was patiently waiting there to be collected. The funny part of it is that Ray's dad sells insurance, but didn't have a penny of it on his own vehicle.

* *

By request: A season or so ago, when Mary Garden was indisposed, and a rumor got around the opera house, thence to the city desks of the newspapers, that she had quarreled with Giorgio Polacco and had quit the opera, Geno Forbes Herrick, sent by THE TRIBUNE to see the diva about the story, found her ill in bed. On being questioned as to whether or not she had quarreled with the maestro, Miss Garden haughtily replied: "Certainly not! Polacco quarrels only with mediocre people."

Miss GARDEN.

To quote a photographer friend: "And you can sing that in G!"

Beauty in Six Weeks? Here Are Some Exercises That Will Help

By Antoinette Donnelly.

NEW YORK.—[Special Correspondence.]—Before you decide that you'll dash over to Vienna, or Paris, or Carlsbad, or any other "hide-out" spot for rejuvenation work, I want you to try something—two somethings—for six weeks. At the end of the six weeks, if you're good and do what you're told every day, Sundays included, you can run down to the diamond merchant and buy yourself a slave bracelet with the money you have saved by your home treatments. Or you can buy yourself a pretty little gilt-edged bond or two.

If you're among the large army that never did contemplate running off on a steamship to a furrin' port to have your face remodeled and your figure done over, listen in on our home rejuvenation instructions just the same. They're simply swell for what ails you, from a plump midrib to a wattled chin, neither of which handicaps do I suspect my faithful readers of being troubled with.

What I am going to tell you to do is going to be about the easiest way of grabbing off a great big slice of beauty yet discovered. It has sense to it. You don't have to be off your job for a minute, and I promise you you'll do your job more efficiently and in a better spirit than you've experienced in a long time.

Must Be Done Daily.

Stretching and breathing are the duties you are going to be asked to perform daily. Stretching exercises and breathing exercises.

Women are running downtown doling out large and portly sums of their own or some one's else hard earned cash for circulatory treatments guaranteed to rejuvenate. And if the aforesaid women can stir up circulation only under pressure of large and handsome fees, more power to the rejuvenation parlors that lure them in; but you don't have to spend great gobs of money to get back the old girlish silhouette, gait, and laughter.

In a daily article quite recently I called attention to the stretching exercises and how they are being advocated by experts. Especially for women who have lost that first flush of enthusiasm for such muscular energy as tennis involves, the stretching movements are endorsed. For women who can't abide courses of exercising with many movements to remember and a certain unavoidable monotony attached to their doing, the stretching exercises answer their prayer for a lean silhouette at small cost.

Now, if you will swear by all that's sacred that for six weeks you'll stretch the first thing in the a. m., and do a good breathing turn in a well ventilated room, I'll guarantee you a better feeling than you've had for a long time.

Stretch Thoroughly.

It doesn't matter so much how you stretch, but it is necessary that you stretch from head to foot. Stretch the arms, the legs, the waist muscles, the hips—every muscle in the body. Put yourself up full length, down full length and over and over again. If the bed is long enough to permit your arms to go overhead and the baseboard doesn't stop your feet in their down progress, do the exercises in bed. If not, do them on the floor, stretching like everything.

You can shave a couples of inches off your waistline and hips in no time pulling on the muscles, as suggested. You won't believe it until you try it yourself. If the floor doesn't appeal to you as a bed of roses, there's still a chance for good stretching standing right up on your pretty pink toes with hands stretched high overhead. Pull higher and higher on the hands, coming up on the tips of the toes. Feel the pull in the arms, under them, through the waist and in the legs.

Stand close to the wall and stretch to reach a mark thereon, the mark placed just a bit out of reach each time. If that doesn't give you a circulatory treatment, nothing will. But what it does for you is to reëstablish the "elastic" quality to your muscles that you used to have years ago as a young thing, pliant, alert and light moving. It makes an incredible difference in your walk when you introduce that muscle pliancy. I could give you formal stretching exercises but I don't think you need them. If you get the idea in your head that you've got to stretch high, long and elastic-rubberlike you have the idea.

Breathing Program.

Now, add to this muscle limbering gesture a simple breathing program and you do beautiful things to your complexion, your lungs, and whether you believe it or not, to the curved bust outline without which a figure nowadays is nothing. You now, of course, without being reminded, what letting in some deep draughts of air does for the stuffy mind, the indecisive mind. Stand before your window or in your well ventilated room mornings and drink in the gay elixir in copious draughts. Twenty drinks are not too much to imbibe.

Rejuvenation Treatment.

When you are outdoors—and the six weeks' program calls for at least one half hour of sprinting along—you must breathe through the nostrils. At the same time you must remember about the stretching. Walk "taller." Walk up on your toes, stretch the neck up, the chest out. When you can get the breathing and the stretched figure coöperating smoothly you can be sure you are going to be nothing less than a grand 1930 model of vitally young person — clear eyed, clear complexioned, and clear minded.

Do put yourself on a six weeks' stretch now, please, and give the rejuvenation treatment an honest-to-goodness trial. You won't stop at the end of the six weeks' trial, I know. We don't want you to. But six weeks will give you a fair idea of what muscle and lung condition contributes to that for which we femmes are so eagerly searching—the secret of youth.

Stretch up tall a dozen times throughout the day just to keep yourself from slumping, mentally or physically. Every time you do it you pull in your abdomen muscles and flatten them, and you know what that alone does for the figure.

Fine Reproductions

By Edith Weigle

Cupboards Have a Long and Honorable History, and a Fine Chair Has an Intrinsic Worth That Is Above Its Price Label.

THE court cupboard has played an important rôle in England ever since the days of the Tudors. It was in general use there from 1550 to 1660 and occupied a vital place in baronial hall and princely palace, for on its shelves splendid plate was exhibited and behind its doors was stored the food to be consumed by the nobles.

Court cupboards of the Tudor period were Gothic in character, with effigies and heads of royalty carved upon the panels of the doors. During Elizabeth's reign wood carvers specialized in grotesque figure work, intricate interlacing of strap work and ribbon ornamentation. In the Jacobean era the court cupboard became a most elaborate piece of furniture. The two tiered variety usually had an overhanging canopy, with the top tier smaller than the lower.

During the reign of Charles II. the cupboard became plainer and less beautiful, the only attractive feature being the urn shaped foot, and the only decorative feature the diamond ornament in the center of the panels.

The cupboards we see today are a far cry from the elaborate ones mentioned and are mostly adaptations of the type used by our New England forefathers. They may be built into a room and so become an integral part of it, a la the Adam brothers, or they may be made separately and fitted into convenient corners. They are delightful adjuncts of the early American dining room, now so popular once more, and may be had in walnut or maple. Besides being a decided decorative feature, they are most practical in the small house or city apartment.

One corner cupboard I saw is 37 inches in width, 16 inches deep, and 80 inches high. It comes in white walnut and maple and is particularly beautiful with its rounded shell ornamentation and its curved lower panel and scalloped base. It is largely made by hand.

The picture shows a movable cupboard, or group of shelves. It may be placed on a chest of drawers, or on a separate cupboard, as illustrated. It is lined with quaintly patterned wall paper, which makes a nice background for old pewter or china. And if you grow tired of it, it is a simple matter to lift it off, hang it on the wall, and fill it with books, or put it away.

French Provincial in character, these shelves and cupboard would combine nicely with early American pieces. The wood is chestnut. Both these pieces and the corner cupboard may be had in Chicago.

The Duncan Phyfe side chair shown is one of a set of twelve in the collection of Charles Woolsey Lyon of New York City. These chairs came from an original set of eighteen made for Roger Ludlow, aide-de-camp to Gen. Washington. Five of the others from this group are in the Metropolitan museum in New York.

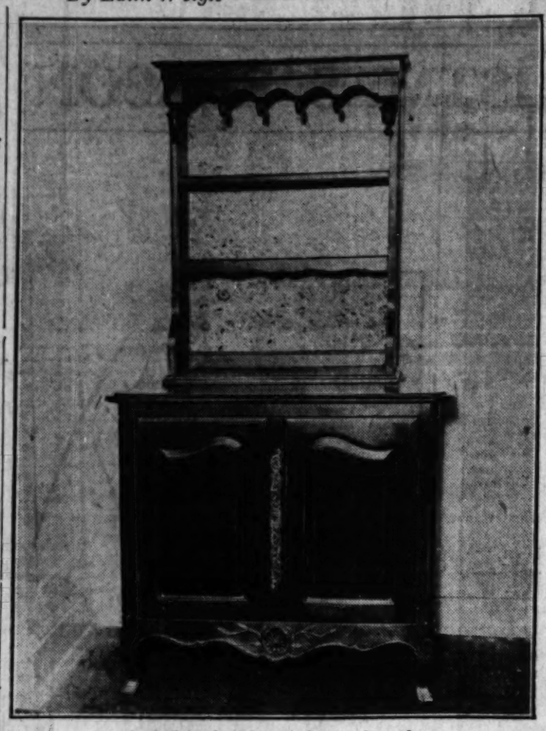

A shell cupboard in walnut and maple. The top of this cupboard may be removed.

The chairs rest on four gracefully curved legs carved in front with a finely modeled acanthus. The seats are light and rectangular, with fluted side rails. These rails curve delicately into the gentle curve of the back supports. The open backs have the characteristic lyre splat and are unusually delicate and graceful in line and proportions. The wood is fine mahogany.

While it is not possible to pick up rare jewels such as these unless one has much wealth and plenty of leisure for the hunt, it is interesting to know that excellent copies of valuable originals are being made and sold every day, and at conservative prices. Our Chicago department and furniture stores have any number of fine reproductions that are becoming increasingly popular as knowledge on the subject grows.

If you have a Duncan Phyfe table, a reproduction, and are interested in finding the best chairs possible to accompany it, cut out the photograph of Mr. Lyon's chair and use it as a model.

A valuable Duncan Phyfe side chair.

How to Hang Pictures

By WillElla de Campi

In Selecting Them It is Important to Consider Their Type, Their Placing and Their Relation to Wall Space,

BECAUSE they were so incompetently handled, pictures for a short time were discarded from the decorative scheme of things and we lived through a period of flat, barren walls. It was generally conceded that all good interior decorators had vetoed the use of pictures, and the result of this belief was sadly devastating.

Decorators, it is true, with years of study to their credit, and with a knowledge of what is good and bad in decoration, claim that it is better to have no pictures at all than to have a frightful conglomeration of ill assorted ones, poorly executed. This fact still holds good, of course. We are thankful for having escaped from the crowded, overhung walls which were in vogue a generation ago. But even in the matter of picture hanging there is such a thing as moderation. We need not do away with all pictures! A few good pictures, appropriate in size and subject, can add greatly to the interest and decorative effect of a room.

In making a selection, it is important, first of all, that the subject be appropriate to the room in which it is to be placed. Subjects which will continue to please and which will not become tiresome as time goes on are the best to choose, in any event. We must realize that some pictures, though beautiful in themselves, are only appropriate for art gallery exhibitions, and are in no way suitable to the average room.

There are certain types of pictures which are especially fitting for decoration in living rooms, dining rooms, entrance halls and sun rooms. In this group may be included scenic and architectural paintings; portraits and interior scenes like those done by the old Dutch masters; floral paintings, marines, Japanese prints with their graceful tracery and fine coloring; and etchings of subjects which are of general interest.

Pictures in this class, as a rule, are quite expensive, but there are excellent reproductions today which are most moderately priced, and good reproductions really are preferable to poor originals. Most photographs, religious pictures, or those which are of special interest to any one person should be hung in bedrooms where the personal interest may be rightfully indulged.

Next in importance to the selection of the pictures themselves comes the problem of placing and hanging them. Even the best picture, if badly placed, loses a great deal of its value. Certain principles of common sense and good balance must be observed. To begin with, the correct height for hanging a picture should be determined by the line of sight, or eye level of an average person standing in the center of the room. The center of the picture should be at the eye level, and pictures of different sizes should be hung so that the center of each one is on the same line, as shown in Figure 1. An exception to this rule is illustrated in Figure 2. Where one large picture is flanked by two or more pictures, the center line of the group as a whole should be at eye level.

In order to retain a sense of good balance there must be a relation of proportion between wall space and picture. A large picture is sure to look out of place and disquieting both to the eye, and subconsciously to the spirit, if hung in a narrow wall space. By the same token, a tiny picture, hung by itself in a wide space, will become sadly inconspicuous. Groups of small pictures, on the other hand, may be pleasingly arranged in spaces which would be too large for a single small one.

On the wide wall space over a sofa, desk, table, buffet or other large piece of furniture, a large picture may be placed to advantage. Then, if space permits, a number of small pictures of related subjects may be arranged at each side of the large one, as shown in the accompanying illustration. A charming portrait of a lady of the Georgian period is hung in the center of the wall space above a comfortable sofa. It is framed in dull gold. Two silhouettes of the same period, also in dull gold frames, are hung at each side of the portrait, making a dignified and harmonious group altogether.

In making a group formation, it is of great importance that the pictures be of related subjects. It is a mistake to detract from the value of a really fine picture by surrounding it with a conglomeration of ill assorted and poorly executed subjects. It is better to have too few than too many pictures. Simplicity and a feeling of repose are infinitely perferable to gaudy display.

Not to be passed over lightly are the methods employed for hanging pictures. Improper hanging can ruin an otherwise charming effect. Invisible means should be used wherever practicable, since the mechanism of hanging, if exposed, is liable to distract attention from the picture itself. Colored silk cords, tassels, rosettes, with their meaningless fussiness, are not really in good taste. Pictures which are too heavy to be hung from bracket nails in the walls must, of course, be hung from the moulding. They should be hung, then, by two separate wires in order to avoid the incongruous inverted V which is forced by the use of one continuous wire. Wire should be of the thinest quality which will bear the weight of the picture, and picture hooks should be painted to match the moulding so they will be as inconspicuous as possible.

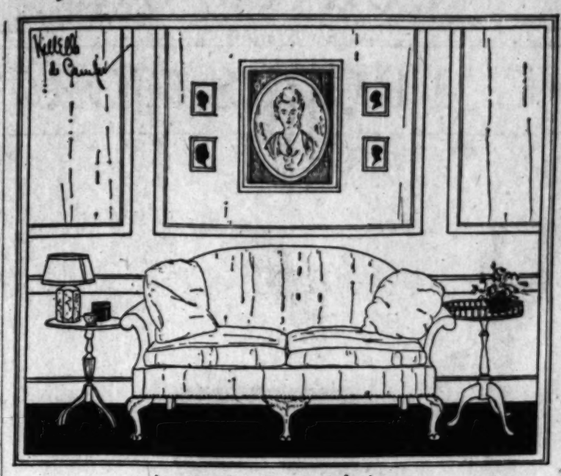

An attractive grouping of pictures.

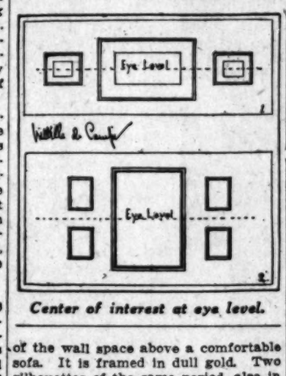

Center of interest at eye level.

Paris Puts Lots of Loveliness in "Home Styles" This Season

[Continued from page one.]

plaits. There is a band of white satin at the rounded décolleté.

The jacket is long sleeved, and tied around the waist by means of a white satin twisted sash that is in one piece with the revers and collar. When worn it makes a daytime costume; left off, the dress is for evennig.

One of the most beautiful and smartest party dresses for holiday wear that Paris has to offer is the Jean Patou frock shown in another sketch. This dress has Patou's new tunic that is surpliced, belted and flared by gathers below the waistline. This tunic is made of white georgette beaded solidly on the lower sleeves, lower blouse, and tunic skirt, the beading running up in icicle points. The collar is also beaded.

The skirt of this dress is made of white satin cut circular and with an uneven hemline, longer in front and back than at the sides. Patou has designed the short sleeved, inside coat of white satin, shown in the background, to wear with this dress. It is bordered with sable.

Something Formal.

For the holiday hostess who needs something rather formal for her party, Norman Hartnell has designed the red chiffon frock shown today. He calls it Red Robin, and trims it with miles and miles of tiny hand run tucks that are swirled around the body of the dress, and that help to give this model its beautiful Venus line. The circular ruffle sleeves and the tucked shoulder caps keep this frock from being real evening. The narrow circular ruffles that droop toward the back of the skirt and become a trailing panel do their bit toward making the line of this frock so stunning.

The brown velvet suit shown in our third sketch is a Maggy Rouff model and with the blue satin blouse makes an ideal ensemble for holiday visits. The jacket of this is fitted in at the waistline and the hipline is made snug by being buttoned tightly at the left side. The puffs on the lower sleeves are brown caracul.

The skirt of this suit is flared by gores. The blouse of turquoise blue satin has two long jabot ends from the soft, tied collar, these ends being trimmed with points of satin. The unusual hat of brown velvet, flaring piratewise above a bandeau of turquoise velvet, is from Reboux.

The models shown here offer ideas for rejuvenating fading evening frocks for holiday wear by the addition of a blouse jacket, a tunic, or for making your winter suit appropriately holiday by treating it to a new blouse in some soft party color.

(Copyright: 1930: By The Chicago Tribune.)

Pet Economy

Would you care to pass on to some one else your pet economy? If so, address Pet Economy, Chicago Tribune.

Closes Purse and Opens Eyes.

I have a neighbor woman who is an excellent cook, but she never bought a cook book in her life nor has she ever owned one.

She clips out every recipe she finds in newspapers or magazines and files them carefully in an index file, which she keeps for that purpose. Whenever she wants to cook a certain thing she always has plenty of recipes under that particular file to choose from.

It just goes to show what one can save by keeping the pocketbook closed and the eyes open. H. G.

Best Recipes

Do you have a favorite recipe that you'd like to pass on to others to enjoy? Address it to "Pet Recipes," Chicago Tribune, and it will be published.

Duchess Pudding.

Fill a dish three parts full with white bread crumbs. Beat two egg yolks with enough milk to cover the crumbs. Add two tablespoons of sugar. Bake until brown, let cool, cover the top with preserves. Beat up the whites of eggs, put on top and put in oven until brown. This is delicious eaten hot or cold. MRS. K.

Oatmeal Rocks.

One cup of sugar.
One cup of melted fat.
Three eggs.
Three-quarters of a teaspoon of salt.
One teaspoon of soda.
Two and one-quarters cups of uncooked oatmeal.
Two and one-quarter cups of flour.
One and one-half cups of seedless raisins.
Three-quarters of a cup of chopped nut meats.

Mix sugar with fat, then add eggs, salt, soda, oatmeal, flour, raisins, and nuts. Mix well and drop about one teaspoon to a rock on a well greased pan. Bake about ten minutes in a moderate oven. These are a favorite with children. D. S.

Radio Auction Bridge

Milton C. Work's second radio bridge game of the season, broadcast last Tuesday from W-G-N, THE CHICAGO TRIBUNE station on the Drake hotel, brought together as exhibition players Mrs. Wistar Morris Chubb of South Orange, N. J.; Mrs. John Munce Jr. of Alexandria, Va.; Christian A. Herter of Boston, and Sidney S. Lenz of New York.

Mr. Lenz, as dealer, south, opened the auction with one heart on: Spades, 3, 6, 5; hearts, K., Q., J., 10, 6; diamonds, K., J., 9, 7, and clubs, Q. Mrs. Chubb, west, said one spade on: Spades, K., J., 9, 4, 3; hearts, A., 3, 7, 4; diamonds, A., Q., 10, and clubs, A. Her spade bid was much sounder than a double would have been, as south had bid hearts and her own strength was predominantly in spades. Mrs. Munce, north, went to two hearts on: Spades, A., Q.; hearts, 9, 5, 3, 2; diamonds, none, and clubs, K., J., 10, 8, 5, 4, 2. She had wonderful assistance for her partner's heart bid; four trumps; the ace-queen doubleton of the suit bid on her right, so it was probable that no tricks would be lost in that suit; a blank diamond suit, presumably assuring that no tricks would be lost in that suit, and a long, strong club suit. Mr. Herter, east, passed. His hand was practically worthless, containing only: Spades, 10, 7, 2.; hearts, none; diamonds, 8, 6, 5, 4, 2, 2, and clubs, 9, 7, 6, 3. Being blank in the adverse heart suit was not sufficient reason for raising his partner, who had made only a following bid.

Mrs. Chubb Goes On.

On the second round of bidding Mr. Lenz, south, passed; Mrs. Chubb, west, bid two spades. Four cards of the adversaries' suit being a feature of her strong hand, she was prepared to bid until she got the contract at spades or could double hearts safely. Mrs. Munce, north, went to three hearts, still refraining from bidding her clubs until she had told her partner how extremely strong her hand was for the heart bid. Mr. Herter, east, was tempted at this point to give a raise to his partner who had shown such spade strength, but he inferred from the vigorous north and south bidding that his partner had not many hearts for him to ruff. He was wrong in this natural inference, but right in passing.

Mr. Lenz, south, passed; Mrs. Chubb, west, went to three spades, hoping to get a free double of four hearts; Mrs. Munce, north, said four clubs; Mr. Herter, east, passed. Mr. Lenz, south, went to four hearts, as his partner fully expected he would; Mrs. Chubb, west, doubled, and all passed.

Mrs. Chubb, west, opened the play by leading the 4 of spades, not expecting to take any spade tricks in view of her partner's ominous silence, but because to lead any other suit would have been worse. Mrs. Munce, north, spread her hand for dummy and Mr. Lenz played from it the queen of spades. Mr. Herter, east, played the deuce, and Mr. Lenz, south, the 5.

Takes Out Reentry.

At trick two Mr. Lenz led dummy's deuce of clubs to establish that suit in dummy, since dummy lacked enough trumps to enable him to ruff all the losing cards he held in the closed hand. East played the trey, declarer the queen, and Mrs. Chubb, west, was forced to win with the ace. Mrs. Chubb then led the trey of spades, as she realized she must use every possible means to take entry cards from dummy, to keep declarer from running the clubs. Dummy won with the ace of spades; east played the 7, declarer the 6.

Declarer next led dummy's king of clubs; east played the 6; declarer discarded the 8 of spades; Mrs. Chubb ruffed with the 4 of hearts. Mrs. Chubb was then in trouble for a lead. She dared not lead diamonds away from her double tenace with no diamonds in dummy. She was practically certain from the bidding that declarer held the king, while her own bidding must have shown him that she held the ace. She knew that if she led the queen or 10 of diamonds Mr. Lenz would win the trick in hos own hand, discarding from dummy; whereas if she led the ace she would simply surrender command of the suit and give dummy a ruff. There was a chance that Mr. Lenz had the 10 of spades, and if so a spade lead would force dummy's hand. All Mrs. Chubb needed to set the contract was one more ruff, as she already was sure of three tricks—the two she already had won and the ace of hearts.

Mr. Lenz Makes Contract.

Therefore, to trick five, Mrs. Chubb led the king of spades. Ordinarily, a declarer takes a ruff in dummy and a discard in closed hand whenever possible, but in this case it was more important for Mr. Lenz to keep trumps in dummy, so he discarded from dummy the 4 of clubs. East played the 10 of spades and declarer ruffed with the 10 of hearts, keeping his 6 spot as an entry to dummy.

Declarer then led the king of hearts, west played the 7, dummy the deuce, east the deuce of diamonds. Mr. Lenz continued with the queen of hearts, west won with the ace, dummy played the trey, and east the trey of diamonds. Mrs. Chubb was helpless; no lead she could make could prevent declarer from going game and contract. She led the 10 of diamonds, which Mr. Lenz won with dummy's 5 of hearts. Then leading dummy's 9 of hearts and underplaying with the 6 from his own hand, he drew the last adverse trump, and all of his clubs were good, giving him 64 trick points, 50 for making a doubled contract, and 80 honors for his four honors in one hand. At progressive or duplicate, there would be an additional 125 points for making game in one deal.

Commenting on the play, Mr. Work picked out as the high point of the hand Mr. Lenz' lead of the club from dummy and discard of a spade from his own hand at trick four. Had he led a heart or discarded a diamond, his contract would have failed. With the inevitable spade lead to the next trick, dummy would have been obliged to ruff, and, weakened to three trumps, further forcing would have prevented dummy's running of clubs.

The Contract Bidding.

At contract, the bidding would have been: South one heart; west, two spades; north, four hearts; west, after two intervening passes, double. North would be justified in the jump to four, because, with a spade bid on her right, the ace queen of spades can be counted as two assisting tricks or raisers. The four hearts coupled with a blank suit make one more raiser, the blank suit is valued as two more, and the king-jack-10 of clubs as another; a total of six, whereas only five raisers are required to jump partner from one to four.

Tuesday's Hands

The third of the season's bridge by radio games will be broadcast over station W-G-N next Tuesday at 8:30 p. m. Miss Rosamund Vahey of Boston will occupy the south position as dealer. Her partner will be William J. Wall of Ottawa, Canada, and they will be opposed by R. R. Richards of Detroit in the west and Mrs. William C. Ryan of San Antonio in the east. They will hold the following hands:

MR. WALL.
S—J, 7, 6.
H—10, 9, 6, 5.
D—Q, 3.
C—6, 5, 4, 3.

MR. RICHARDS.
S—3.
H—A, Q, 3.
D—A, K, J, 10, 8, 6
C—A, Q, 7.

MRS. RYAN.
S—10, 8, 4.
H—J, 7.
D—7, 5, 4, 2.
C—J, 10, 8, 2.

MISS VAHEY.
S—A, K, Q, 9, 5, 2.
H—K, 8, 4, 2.
D—9.
C—K 9.

It is suggested that bridge players bid and play this hand and then compare their results with that of the radio experts.

"What Petersen Promises, Petersen Does"

Toyland Now Open

There is a Toyland in every Petersen Store presided over by Santa Claus himself or one of his helpers. Here, in your own neighborhood, away from the confusion of the Loop, you can choose from the most wonderful assortments of toys and gift items imaginable. Everything to please the youngsters and beautify your home is shown. See the mechanical man from the Land of Oz! Is he alive? . . . come in and see him.

Join Petersen's
Dollar Down Toy Club

Which holds any item in any Petersen Store for Christmas delivery. And remember, shop early!

It's Time Now to Consider
These **Specials for Christmas**

Here's a gift suggestion . . . . three-light smoker lamp with complete set of smoking fixtures. Good looking lamp with Swedish metal finish, $9.95.

This revolving magazine rack will make a welcome gift. It is attractively designed and finished in walnut. Also in maple, $6.50.

Petersen Furniture Co
Neighborhood Stores
Plenty of Parking Space
1046-56 Belmont Ave.
4135-41 W. North Ave.
6531-35 S. Halsted St.
1651-59 W. Ogden Ave.
3660-64 Irving Park Blvd.
STORES OPEN TUESDAY, THURSDAY AND SATURDAY EVENINGS UNTIL 10 O'CLOCK

Buy an alarm clock with that $3 it saves

An alarm clock is merely one suggestion for spending that $3 you save by using Listerine Tooth Paste instead of tooth pastes in the 50¢ class.

When will you wake up to this fact?

25¢ is enough to pay for tooth paste

The day of the costly dentifrice is over. It is behind the times. At least 4,000,000 alert, critical men and women who used to pay 50¢ or more for their tooth paste now pay 25¢. That is the price of Listerine Tooth Paste. They have found that they sacrifice nothing in quality or results. They have found also that it saves them $3 a year.

If you are not already a user of this up-to-date dentifrice buy a large tube (25¢) today. Give it a thorough trial. It is made by the makers of Listerine, for fifty years students of mouth hygiene. You will find that in every way, it is worthy of the Listerine name.

See how perfectly and how gently it cleans teeth.

See how swiftly it erases ugly tartar and unpleasant discolorations.

Note how its modern cleansing agents reach hard-to-get-at spaces between teeth and remove decay-causing matter.

Note how white and unmarred it leaves the enamel. How it imparts brilliance and luster that others envy.

Look also for that wonderful feeling of mouth invigoration that follows its use.

That such a paste can be offered at such a price is due to three factors. Enormous buying power. Modern manufacturing methods. Mass production. Each cuts manufacturing costs, enabling us to offer you at 25¢ a tooth paste that would ordinarily cost twice that much. Lambert Pharmacal Co., St. Louis, Mo., U. S. A.

The makers of Listerine Tooth Paste recommend
Pro-phy-lac-tic Tooth Brushes

LISTERINE TOOTH PASTE

Presents for Men

By Helen Bartlett

Suggestions for Gifts for the Hunter, Fisherman, Golfer, Lover of Dogs, and for Him Who Just Sits and Reads.

FAR be it from us to boast, but we simply can't refrain from pointing out this morning that we are performing a noble service for the stronger sex. The poor dears who reap socks, shirts, ties, gloves, and smoking accessories, Christmas after Christmas, ought to give us a vote of thanks. We've been concentrating on their particular problem and if we do say it, as shouldn't, we've just about solved it.

We explored a large sporting goods store and therein found the answer to the anguished prayers of wives and girl friends for something different.

Like the men of small stature and little brawn who always crave to be bezars, we, who have practically no physical courage, have a strong craving for guns. We looked at these first. If there is a hunter in your home who needs a new gun, why not give him an order for one that he can pick out himself? The price range is extremely wide. For these same hunters there are duck, snipe, goose, and other decoys; game carriers, shell bags, gun cases, and those articles of clothing that keep him from freezing to death in the chilly dawn. There are also special sportsmen's socks, jackets, boots, sweaters, gloves, and caps, any one of which make good gifts for the man who goes in for hunting.

Also, here one can find everything in the way of fishing aids. There are vicious looking hooks, all kind of rods and reels, lines, flies, and tackle boxes.

For Sports Lovers.

For boys and men whose tastes run that way there are, too, all aids to joy on the baseball field. A boy would be thrilled to receive a catcher's mitt, a fielder's glove, a mask, a good bat, or some balls.

And then of course, there are the golfers, who are always with us. For the really handsome gift to them you can't go wrong on a set of clubs; for less expensive remembrances there are bags, tees, balls, and ball markers.

Then for those energetic fiends who think nothing of a set of tennis before dinner you can get a favorite racquet, a net, tennis shoes, balls, or court markers. Incidentally, a net and markers would be a slick idea for friends who live in the country.

Of course you've heard that archery is popular. Wouldn't a set be a good gift for a family of young people? At this store you can get bows and arrows, targets, quivers, arm guards, and bow string in a wide variety of prices and qualities.

Skates are a good standby at Christmas time. Few boys and girls would spurn them. There are ice skates with or without shoes, for skaters of all degrees of skill; hockeys, racers, and figure skates. For the children there are the screw clamp kind priced as low as $2.50. Roller skates are $4.75.

How About a Dog?

And now we come to a gift suggestion we've been meaning to promote for several weeks—a dog. So many people love them and so few have them. Can't you imagine what a hit a gift of one would make with a real dog lover? You can be terribly extravagant when you go to buy a dog, but there's really no need to be unless you want some particular kind that's expensive. It's absolutely necessary, though, to know the recipient's tastes. It would hardly do to give a Russian wolf hound to a man who wants a homely Airedale, would it?

What put us in mind of it this week was the truly complete dog department this store boasts. [There really aren't any dogs, but there is everything for dogs and we don't know how it might better be described.] There are special curved feeding bottles for tiny puppies, even feeding spoons in two sizes; brushes, bowls, pluckers, blankets, collars and harnesses. And, what won our heart completely, a dog grooming outfit—a neat kit that holds comb, wire brush, scissors, soaps, and even a bath towel. [There are special needs for special dogs; name the breed and get just what your friend needs.] It is exclusive with this store and costs only $12.50.

There is also a dog rack for the pet's sole use. On it you can neatly hang his leash, his collar or harness and his sweater. At the top of the rack you have a painted wire hair, scottie, sealyham, or cocker spaniel. It's only $2.50.

We had a grand time in this department with the very nice man who runs it and who knows ALL about dogs. And we think we served stern duty well, too; what better gift for those friends who own a dog than something specially for it?

Interesting Presents.

But getting back to the gift for men problem, here are other things we saw and liked: A lighter with a watch on it, of nickel or leather covered, $45.

Tobacco jars of Royal Doulton pottery decorated with hunt scenes, $8 each. There are ash trays to match at $2.

A household tool chest for the boy or man who likes to tinker with such things. It's amazingly complete and costs $10.

English seat canes, which are increasingly popular in this country, for golf matches, race meetings, etc., $10 to $25.

A hunting canteen of leather with a metal flask and sandwich box to strap on the rider's saddle, $15.

For boys, a four foot kit of red, white and blue cloth that may be taken apart when carried. With a ball of cord, $2. Also for boys, rodeo ropes $1, $1.50 and $2.

A collapsible drinking cup, with sun glass, mirror and compass, all in a neat little case, $1.75.

So much for the "different" things. We know, as well as Santa Claus, that the old reliables of socks and ties, shirts and studs will be bought and given, and next week we'll track down the best values and newest suggestions in dress accessories for men.

Needlework

By Clotilde

A Dainty Pink Linen Handkerchief Case, Scented with Sachet, Makes a Desirable and Pleasant Remembrance.

HANDKERCHIEF cases make acceptable gifts, and may be made of satin, taffeta, moire silk, or crêpe de chine. Shapes and sizes also vary a great deal. Today a case is shown that is quite different, being made of a heavy quality of pink linen.

Pull threads to cut the linen by, cutting a piece 9 by 24 inches. Across one end lay a narrow hem. Fold this hemmed end over for a distance of 5½ inches—folding so that the hem is wrong side up. Seam down both sides, from the hem to the fold. You can readily see that this makes the pocket or case for the handkerchiefs.

On the part that folds over a shaped piece of white linen is stitched and before putting the white in place a small floral design is done in outline stitch—using pink, yellow, and green. When ready to put on the pink stitch in a narrow, wrong side seam to the pink, down one side and across the end. Then turn in a narrow seam's width, clipping at the corners, on the shaped edge, and stitch close to the edge.

Sew a piece of ribbon on the under side of the lapped piece at each end and on the upper side of the case to tie together.

This, of course, could be copied in any of the crêpes or silks and would be lovely. And if you like to experiment you can vary the shape of the trimming piece.

Radium silk is another material for these cases, and they are lovely when made of one of the delicate shades of blue, pink, yellow, or green, and covered with the sheerest handkerchief linen or organdy. Sixteen by eight inches makes a good size, and in this case a couple of thicknesses of sheet wadding is used in between the pieces of silk. Of course a plentiful amount of sachet powder is sprinkled in between the layers of cotton.

A strip of inch wide satin ribbon is laid through the center of the length of the case on the inside and caught where the case folds. A small lace medallion set in the linen or organdy near one of the corners and a narrow lace edge whipped around the edge of the case add to its beauty and attractiveness.

Answers to Sewing Questions.

MISS L. N.: I am sorry, but we have no books on needlework problems, but if there is some special point that troubles you I shall be glad to help you if you will write to me.

THE BIGGEST LIAR

Who was the biggest liar you ever knew, and what yarn did he tell? If you want to see him in print address Biggest Liar editor, Chicago Sunday Tribune.

Vivid Tale Teller.

He was a newcomer to our village many years ago, and on one Sunday afternoon shortly after his arrival, he thrilled a group of stay-at-homes by recounting his terrible experience while lost in the Rocky mountains.

It seemed that he had become separated from a camping party and spent three days and nights of awful torture from thirst. By the afternoon of the third day his tongue was so parched and swollen that it extended far out of his mouth, and he was fast losing consciousness.

By the time he had the rescuers stumbling over his prostrate form his hearers were right there suffering with him. It wasn't until some years later that we learned that he had never been out of southern Illinois in his life.

B. V. S.

Mary Louise

By Eleanor Jewett.

Mary Louise had a beautiful dream,
Over the roofs and through the sky
She fled away in a pumpkin shell,
Behind a gander which winked his eye.

Mary Louise had a beautiful ride,
Under the clouds and over the moon;
And when she was hungry she nibbled a bit
Of the pumpkin inside with a silver spoon.

Mary Louise was surprised to find
Herself in the morning back in bed.
"I don't think I rode half far enough—
But that is the trouble with dreams," she said.

[Copyright: 1930: By The Chicago Tribune.]

Mothers, Mix This At Home for a Bad Cough

You'll be pleasantly surprised when you make up this simple home mixture and try it for a distressing cough or chest cold. It takes but a moment to mix and costs little, but it can be depended upon to give quick and lasting relief.

Get 2½ ounces of Pinex from any druggist. Pour this into a pint bottle; then fill it with plain granulated sugar syrup or strained honey. The full pint thus made costs no more than a small bottle of ready-made medicine, yet it is much more effective. It is pure, keeps perfectly and children love its pleasant taste.

This simple remedy has a remarkable three-fold action. It goes right to the seat of trouble, loosens the germ-laden phlegm, and soothes away the inflammation. Part of the medicine is absorbed into the blood, where it acts directly upon the bronchial tubes and thus helps inwardly to throw off the whole trouble with surprising ease.

Pinex is a highly concentrated compound of genuine Norway Pine, containing the active agent of creosote, in a refined, palatable form, and known as one of the greatest healing agents for severe coughs, chest colds and bronchial troubles.

Do not accept a substitute for Pinex. It is guaranteed to give prompt relief or money refunded.

PINEX for Coughs

Becomes most popular girl in her set

...after she ended 'B.O.' (Body Odor)

FLOCKS of eager young men seek Betty—now "the most popular girl in her set".

And this is the girl who used to be so lonely, so friendless.

How did she do it? By chance she overheard a whispered conversation—found out that she was guilty of unpardonable "B.O."

Betty knew what that meant—*body odor!* And then she found an easy way to overcome it, too. She's never lonesome now. She's a favorite with everyone.

"B. O." unpardonable
—yet easy to end

It's almost impossible for anyone with body odor to win popularity and success.

Of course everyone perspires. Even on a cool day, our pores give off as much as a quart of odor-causing waste. We ourselves don't detect its unpleasantness because our sense of smell becomes accustomed to a familiar odor. But to others it *is* noticeable.

To avoid offending, just wash and bathe often with this delightful, purifying toilet soap—Lifebuoy. Its bland and abundant lather *purifies* pores, giving bath-to-bath freshness and freedom from body odor.

Healthier complexions, too

This same mild, antiseptic Lifebuoy lather also *purifies* face pores—keeps complexions smooth and clear. Guards health by removing germs. You'll learn to love Lifebuoy's pleasant, *extra-clean* scent, which tells you it purifies and which vanishes as you rinse.

Try Lifebuoy Free

To try this famed toilet soap without cost, just send us your name and address. By return mail you will receive two full-size cakes of Lifebuoy *free*. Write today to Lever Brothers Co., Dept. S 25, Cambridge, Mass.

Lifebuoy
HEALTH SOAP
stops body odor—

YOUR CHOICE

ANY ENSEMBLE

$29.50

$1.00 Down—$2.50 Monthly

Next week we inaugurate a $29.50 Sale at all our 6 big stores. Take your pick of any of these 6 especially selected ENSEMBLES . . . useful and attractive things for the home . . . every one worth at least $40.00. They will make ideal XMAS GIFTS—especially at these unheard of savings. Held for future delivery if desired. DELIVERED ANYWHERE WITHIN 50 MILES.

No Interest—No Carrying Charge
The price we quote is the only price you pay

The Biggest Values in 10 Years

THIS WEEK AT ALL 6 STORES

Ensemble No. 1

5-Pc. Oak Dinette Set and 9x12 Foot Feltoleum Rug

A magnificent 5-piece group of smart style and color for the dinette. **5-piece solid oak set** in shaded green, colorfully decorated in black . . . Extra leaf extension table and 4 chairs. ALSO, **9x12-foot FELTOLEUM rug**, the heaviest grade made. Looks like wool, wears like tile.
All 6 pieces THIS WEEK at.....

$29.50

$1.00 Down, $2.50 Monthly

Ensemble No. 2

Windsor Bed, Spring, Mattress and 2 Pillows

Windsor Steel Bed in brown walnut enamel, twin or full size . . . **Spring** of premier steel wire, helical bound . . . **Inner Spring Mattress** with hundreds of inner coils, surrounded by felted cotton all around . . . **Two Pillows** with clean, sanitary feathers.
All 5 pieces THIS WEEK for.....

$29.50

$1.00 Down, $2.50 Monthly

Ensemble No. 5

Coxwell Chairs With End Table and Lamp

COXWELL CHAIR in assorted colorful jacquards with reversible spring seat . . . spring base and carved frame. **END TABLE** in rich walnut finish American gum . . . **BRIDGE LAMP and SHADE** with ornamental standard, antique finish and smartly trimmed crystal onyx ball trim and colorful lined shade. 4-piece outfit THIS WEEK...

$29.50

$1.00 Down, $2.50 Monthly

Ensemble No. 4

9x12 Ft. Velvet Rug With Sweeper or Rug Pad

A rug bargain unequalled in 10 years. Think of it! 9x12 foot seamless **Velvet Rug** of a magnificent design in guaranteed fast colors with your choice of either **all-steel carpet sweeper** or a 9x12-foot **rug cushion** that prolongs the life of your rug. ALL THIS WEEK, both for.....

$29.50

$1.00 Down, $2.50 Monthly

Ensemble No. 3

173-Pc. Complete Diningroom Outfit

110 PIECE DINNER SET in creamy ivory color semi-porcelain, gorgeously decorated. A complete service for 12 people . . . **50-PIECE SILVER SERVICE**, heavily plated. A service for 12 . . . **13-PIECE LINEN SET**, decorated to match the dishes. Table Cloth and 12 Napkins.
All 173 pieces THIS WEEK for.....

$29.50

$1.00 Down, $2.50 Monthly

Ensemble No. 6

Pull-Up Chair, Rocker, Table and Both Lamps

PULL UP CHAIR, smartly styled with restful back and sag seat in colorful Jacquard . . . **ROCKER** to match the chair . . . **OCCASIONAL TABLE**, both sturdy and graceful . . . **TABLE LAMP and SHADE** with antique finish base, crystal onyx ball trim and lined, colorful shade . . . **BRIDGE LAMP and SHADE**, crystal onyx ball trim stand and colorful lined shade.
THIS WEEK, all 7 pieces.....

$29.50

$1.00 Down, $2.50 Monthly

STRAUS & SCHRAM

No Interest—No Carrying Charge

665-667 West Madison St.
Near Union Street, 1 Block East of Halsted
Open Monday and Saturday Evenings Till 10

3318-3322 Lincoln Ave.
At School Street, 1½ Blocks North of Belmont
Open Tues., Thurs. and Sat. Evenings Till 9:30

834-836-838 W. 63rd St.
N.W. Corner Green St., 1 Block West of Halsted
Open Tues., Thurs. and Sat. Evenings Till 10

3454-3458 West 26th St.
Northeast Corner St. Louis Avenue
Open Tues., Thurs. and Sat. Evenings Till 10

4128-4130 West Madison St.
At Karlov Avenue, Just West of Marlowe Theater
Open Tues., Thurs. and Sat. Evenings Till 10

424-426 East 47th St.
Just East of South Parkway (Grand Blvd.)
Open Tues., Thurs. and Sat. Evenings Till 10

Tribune Cook Book

My Meta Given

Fresh live lobsters, oysters on the half shell and fresh shrimps offer numerous possibilities for interesting and nutritious dishes.

Fried scallops, served in a lobster and mashed potato ring, is a most

[Continued from page one.]

previous to serving. Scrub shells well with a brush in cold water. Use a stout screw driver to open the shells. The screw driver is superior to a thin bladed knife. This idea was given me by an oyster merchant. Insert the screw driver gently at the hinge end and pry the shell open. Carefully force the screw driver lengthwise the shell, keeping the screw driver up against the shell and cut the adductor muscle, which is located about the center of the shell. When this muscle is cut the shell opens easily. Scrub and dry the deep side of the shell and lay an oyster in each one. Arrange 6 or 8 on a plate filled with shaved ice. Serve with salt, cayenne and lemon juice or cocktail sauce.

Highly Rated Lobster.

The lobster contests the place of honor with the oyster in the sea fish family. He is probably the most highly rated of crustaceans, considered by many to be the most delicate and delicious of all sea food. He is popular over all the world.

True lobsters are taken from the Atlantic ocean. They are characterized by their big double claws. The shells of the live creatures vary in color, but are generally a bluish or blackish green blotched and spotted on the tubercles, tips, and under parts of pincers with red. Upon cooking the lobster turns the bright scarlet with which we are all familiar.

The average weight of a lobster is one to two and a half pounds. One pound ones are called "chicken lobsters." Heavy ones have been taken but they are not desirable, as the flesh is likely to be tough. A small lobster heavy for its size is the choicest it is the most tender and succulent. Lightness in weight is a defect, no matter what the size.

Lobsters should be bought alive and should be active. They may be easily handled with tongs or by taking hold of the back of the body. The female is usually considered best.

When preparing to broil, split lobster lengthwise down center with a cleaver or a heavy sharp knife. If the claws are plugged there is no danger of being pinched.

Boiled Lobster.

To boil lobsters put them alive head foremost into actively boiling water. Since they have no nerves, the lobster experiences no shock. It requires about 30 minutes to cook a two pound lobster. When done chill in ice water. Otherwise the contained heat will continue the cooking and evaporate much of the natural juiciness. Twist the claws off and separate the tail from the body. Remove the inside shell of the tail by cutting on each side with a sharp knife or scissors. Then lift out the tail muscle, which is the largest single piece of meat in the lobster.

Turn this piece of meat over and remove the intestinal vein, which is a green or yellow color and runs lengthwise. After lifting the body out of the shell separate the edible portion of meat from the tough "dead men" with the sharp point of the knife. Save the green crumbly portion, which is the fat. Break the shell of the claws with a nutcracker. Lift out the large piece of tender meat found here.

An attractive way of serving lobster salad is in the inverted shell garnished with the small claws and sprigs of water cress. The colorful coral found in the back of the female lobster's tail may be grated over the top for additional garnish.

Epicurean Empties the Shell.

Many people eat only the white meat and roe of the lobster. The epicurean empties the shell, devouring all of its contents. The liver is just as wholesome if the fish is fresh. If it is not fresh it should not be eaten at all. The denseness and coarseness of the fibres make it difficult to digest unless it is well masticated.

A close relative of the lobster is the long tailed salt water crustacean, the shrimp. The most common ones are 2 to 3 inches long, a greenish gray with brown dots. On cooking they turn a pinkish red or reddish brown. Shrimps are best when cooked alive. They should be dropped into boiling water.

Scallops are probably the least familiar to most of us of this group of sea fish. Scallops are bivalvular mollusks, somewhat like oysters only larger. The shell is rayed. They are rather tough. Only the muscle used to open and shut the shell is fit to eat. The rest is discarded. Scallops are usually bought with the shell and undesirable part removed.

The following recipes offer a number of unusual methods of serving shellfish.

OYSTER SURPRISE.

Season two cups of hot mashed potatoes with 2 tablespoons rich cream, 2 tablespoons butter, ½ teaspoon salt, dash celery salt, and a little paprika. Whip with a wire egg whip until light and fluffy. Form into little round pats with two oysters hidden in each. Dip in beaten egg, roll in fine bread crumbs and bake in a hot open. Baste occasionally with melted butter. In serving, place a sprig of parsley in each one.

SAUCE FOR RAW OYSTERS.

Take 2 tablespoons tarragon vinegar, 3 tablespoons olive oil, 1½ teaspoons Worcestershire sauce, ¼ cup lemon juice, and 1½ teaspoons tobasco sauce. Season with salt and 1½ grated onions.

OYSTER COCKTAIL.

Chill oysters thoroughly. Put six oysters in each cocktail glass or sherbet cup. Just before sending to the table cover with a dressing made in the following way: Mix a tablespoon mushroom catsup, 1 tablespoon tomota catsup, 1 tablespoon strained lemon juice, 5 drops tobasco sauce, and salt to taste. This quantity is sufficient for 3 cocktails.

OYSTERS A LA REINE.

Broil 12 large oysters on a well greased broiler. Place them on a hot platter and cover with the following sauce: Blend 2 tablespoons butter with 2 tablespoons flour in a sauce pan. Add 2 cups hot rich milk and stir until boiling. Rub yolks of 4 hard cooked eggs smooth with a little milk. Add them to sauce, stir until smooth, then season with salt, pepper, and red pepper. Serve at once.

OYSTER DRESSING FOR TURKEY.

Pour cold water over 4 quarts stale bread. When soft, drain off water and squeeze the bread to remove as much water as possible. Add 2 well beaten eggs, 4 tablespoons butter, salt, pepper, then 1 quart of oysters. Season with sage if desired.

Yield: Sufficient for a 12 pound turkey or 10 servings.

OYSTER BALLS.

Stew 1 quart of oysters in their own liquid until edges curl. Drain and chop oysters fine. Boil 6 potatoes and mash fine. Add ⅓ cup thick cream, 4 egg yolks, then oysters, 1 tablespoon chopped parsley, a few gratings nutmeg and enough salt and pepper to suit the taste. When well mixed, form into small balls, flour them, and fry in hot fat (385 degrees F.). Drain and serve hot.

OYSTERS WITH TOMATOES.

Melt 2 tablespoons butter, add aliced onion and cook until brown. Add 1 cup cooked tomatoes and continue cooking until thickened. Add 1 pint oysters and cook until edges curl. Add 1 drop tobasco sauce, ½ teaspoon salt, and 1 tablespoon chopped parsley. Serve on toast.

Yield: 3 servings.

BROILED LIVE LOBSTER.

Wash and drain a lobster weighing about 1½ pounds. Split it lengthwise in two. Take out the one long intestine and the stomach. Crack the claws. Season with salt and pepper. Put between an oiled lobster broiler. Cover the front part of the split side with a piece of strong oiled paper. Sprinkle the entire lobster with melted butter and cook for 15 minutes over a brisk fire. Turn only once. When done, put the lobster on a hot platter and garnish with parsley and slices of lemon. Serve with melted butter.

LOBSTER RING

Rice 2 cups hot potatoes and mix with 2 cups finely chopped lobster meat. Season with 2 teaspoons salt, ⅛ teaspoon cayenne, and ¼ teaspoon pepper. Moisten with 2 stiffly beaten eggs and fold in 1 cup whipped cream. Form mixture in a piled up ring around a pyrex platter. Place in a hot oven until ring is browned. Fill center with fried scallops.

BAKED SHRIMP AND TOMATOES.

2 pounds shrimp
Baking powder biscuit dough
2 tbsp. butter
Pepper, mace, or nutmeg and salt
2 cups stewed tomatoes.

Boil the shrimp for a few minutes until they turn pink and remove the shells. Butter a deep dish well and put in it a layer of baking powder biscuit dough. On the dough put a layer of shrimp with small pieces of butter, pepper, salt and cover with a thin layer of biscuit dough. Add another layer of shrimp and continue until all the ingredients are used, making the top layer of biscuit. Bake in a hot oven (425 degrees F.) for about 45 minutes and serve piping hot.

Yield: Eight servings.

(Copyright: 1930: By The Chicago Tribune.)

Patterns and How to Use Them

By Clotilde

Lingerie Made from These Attractive Designs Is Equally Desirable for Personal or Gift Use.

QUAINT, pretty breakfast pajamas, showing a tuck-in blouse cut in a deep V both at the back and front, and finished with a gathered ruffle, are shown in pattern No. 3059. There are no sleeves, the armholes being finished with a bias binding. If you prefer, you may finish the armholes with an outside applied band about ⅝ inch wide, matching the most prominent color in the print. These bands must be carefully cut, using the armhole edge of both front and back as a pattern.

The trousers are closed on the left side and the narrow belt indicates the raised waistline. A pocket, ruffle trimmed, is placed on the left side of the trousers. This belt is made separate from the trousers and is tacked to position at the center back, front, and sides.

An interesting suggestion is to make the trousers of orange crêpe de chine, with yellow crêpe for the blouse. Make the ruffles of the orange crêpe, binding with the yellow. Printed crêpe de chine in orchid and beige tones, with plain orchid crêpe, is another good idea, while flat silk crêpe, novelty rayon crêpe, or one of the cotton wash materials would be suitable.

Young girls will like these dainty pajamas made of rayon, cotton broadcloth, crêpe de chine or washable satin; and the pattern, No. 2649, is delightfully easy to cut and use.

Nothing could be easier to make than the trousers. Felled seams are the best for lingerie, as they are so flat and smooth. At the top the trousers are hemmed, and this hem is used as a casing for a drawstring.

The deep V neck is comfortable and makes the jacket easy to slip on and off. The sleeves flare slightly at the lower edge. All edges of this pajama suit will look well finished with an outside applied band. Plain and printed crêpe de chine launders perfectly, and will make pajamas quite smart enough for lounging. Orchid crêpe de chine with the scallops piped or bound in pink, Nile green rayon silk with bands of a deeper shade, piped in black washable faille crêpe ribbon, flesh colored washable crêpe satin, piped in blue, and natural colored pongee with brown piping will make adorable gifts.

A lingerie ensemble consisting of tailored shorts and a fitted bandeau is shown in pattern No. 2619. The shorts can be fitted to a shaped yoke with vertical tucks. This yoke buttons at the left side. Or, if you prefer, the upper edge of the shorts may be gathered to the yoke.

The well fitted bandeau is simple to make, being fitted well at the side seams, and shirred at the center front to a band. It fastens in the back, and the pattern allows for the center back edges being laid in hems. A candy striped washable radium silk with the hip yoke, applied leg bands and binding for the bandeau cut on a "true" bias of the self material is extremely smart. Georgette crêpe, wash satin, crêpe de chine and crêpe satin are also appropriate.

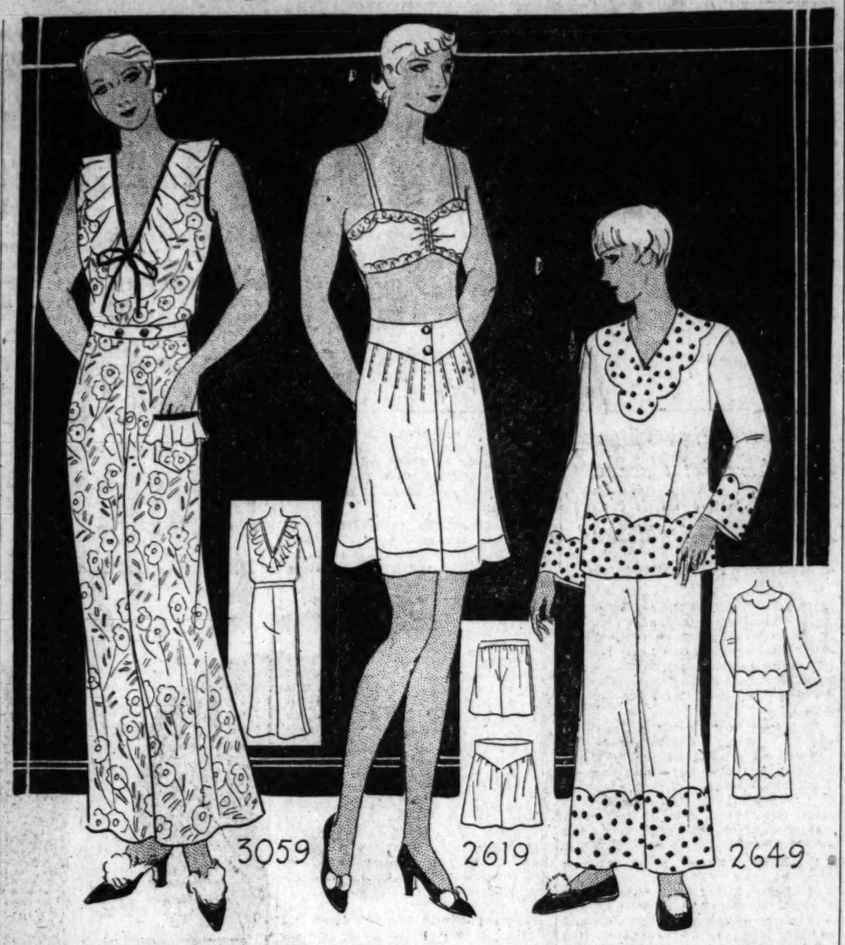

3059—Breakfast pajamas—sizes 14, 16 and 18 years, and 36, 38, 40 and 42 inches bust measure. Size 36 requires 3⅞ yards of 35 inch material with 3¾ yards of binding and ¾ yard of 35 inch contrasting.

2619—Lingerie ensemble—sizes 16 and 18 years and 36, 38, 40 and 42 inches bust measure. Size 36 requires 1¾ yards of 36 inch material with 2½ yards of trimming.

2649—Pajamas for the junior miss—sizes 6, 8, 10, 12, 14 and 16 years. Size 16 requires 5 yards of 40 inch material with 1¼ yards of 36 inch contrasting. A pattern for the stuffed elephant is included.

Order Blank for Clotilde Patterns.

Clotilde Patterns, Chicago Tribune, 220 East 42d street, New York City.
Inclosed find $..... Please send me the Clotilde patterns listed below:

Pattern number	Size	Price
3059		
2619		
2649		

Name .....

Number and street .....

City .....

State .....

Write your name and address plainly on dotted lines, giving number and size of such patterns as you want. Inclose 10 cents in stamps or coin [coin preferred] for each number; wrap it carefully and mail your order to the address given above.

Why Marriages Skid

By Doris Blake

Too Many Young Americans Wed Only to Find that Their Excessively Romantic Ideas Fail to Stand Up Under the Reality of Every Day Life.

HESITANTLY, now and then, some one suggests that possibly were Americans to adopt the quaint Spanish, French, and Italian custom of parental marriage arrangement, our divorce market would experience a noticeable slump. The difficulty with the suggestion, however, is that it attracts only an audience of parents. The generation most concerned with mating is off exercising its prerogative to choose the mate with the strongest personal appeal, regardless of whether the choice will get the parental blessing or even parental liking. It's their affair. Their gamble. Their choice to stand by—at least until such time as a call at a lawyer's office seems the desirable step.

Whether a parental voice in mate-choosing is desirable is not likely to prove an experiment in our midst with the elective freedom of generations behind our young people. So THAT is out as a suggestion. Our young people wouldn't even call it a "quaint" custom. They'd call it stupid, silly and diametrically opposed to their own personal views on marriage, or which romance is not the major, but the whole ingredient.

Attacks Marriage Ideas.

In an article in a current monthly, Katharine Fullerton Gerould attacks our excessively romantic ideas about marriage as the chief trouble instigator after marriage is entered. Our increasing divorce ratio is not, in Mrs. Gerould's opinion, due, as commonly claimed, to economic causes, to woman's independence, to birth control nor to the other well known offerings in the cause list. It is the result of looking at marriage not as a social contract but as a purely individual contract with high romantic satisfaction as the lever upon which it should swing. A "white-hot emotional perfection"—is the expression the well known writer uses to depict what Americans expect.

"As long as personal happiness is made the only desideratum in marriage the divorce courts will be full," Mrs. Gerould predicts. The responsibility for our current bemuddled state of mind and heart toward marriage, Mrs. Gerould puts upon the shoulders of the great romantic poets and novelists of the nineteenth century.

"Poets have been hymning romantic love for centuries, but they did not make it synonymous with marriage," she explains. "It no more occurred to them in the Middle Ages that you would be romantic about your wife or your husband than it occurred to Dante to want to marry Beatrice or to refrain from marrying Gemma. Marriage was a social matter, love a personal one. Sometimes husband and wife did fall in love and remain in love with each other, but that was a blessing quite outside of the contract."

As It Ought to Be.

Charlotte Bronte, in Jane Eyre, presents a picture of what she thought marriage ought to be. Jane says: "I have now been married ten years. I know what it is to live entirely for and with what I love best on earth. I hold myself supremely blest—blest beyond what language can express. Because I am my husband's life as fully as he is mine. No woman was ever nearer to her mate than I am—ever more absolutely bone of his bone, flesh of his flesh. I know no weariness of my husband's society. He knows none of mine . . . to be together is for us to be at once as free as in solitude, as gay as in company."

That picture of marriage, or something closely kin to it, is the emotional perfection that three generations of young Americans have hugged to their romantic bosoms, Mrs. Gerould holds.

When the day comes that one or other of the couple does not feel "supremely blest" or when "to be together is not as gay as in company" he or she feels defrauded of something they had every right to expect from their bringing up on purely romantic notions of wedlock.

Not that any one would have wedlock stripped of romance. But experience surely proves that marriage, even romantic marriage, has social aspects; that as the years proceed, married couples will find themselves, as Mrs. Gerould points out, not only lovers, but householders, parents and members of a social group and that these other relations carry with them responsibilities.

Formula for Success.

Rather than moralize on DUTY, a word with an ugly sound to youth, the suggestion is made in training the young for the great adventure that shall not end in divorce to substitute for some of the romantic notions about marriage the formula that goes with success in any worthwhile venture. Teach them that success doesn't merely happen. A technic, an art, or sleight of hand is required. That marrying for love in no wise is assurance that the marriage will take care of itself. That the cheated feeling, the self-pity, which feelings Mrs. Gerould claims to lead to divorce most often, are born of an impossible faith in the power of love as it is erroneously conceived in the hearts of the American young.

The assumption of the right to happiness without the art of creating happiness is an error into which potential divorce getters fall. Happiness in a permanent relation has to take into account all sorts of things, even to the imperfection of the human being one once thought divinely perfect. There is a state of arrested development in man or woman who, after ten years of married life, still argues for happiness on the basis of the ecstacy that existed the first six months of marriage, say, or when the two first fell madly and passionately in love.

* * *

Why Mention Love?

"Dear Miss Blake: I love the girl I used to take out. Which is the best way to ask her if she still loves me?

"ANXIOUS."

Don't mention love—just ask if you may see her again.

Send a Card.

"Dear Miss Blake: I quarreled with my boy friend. His birthday is soon. Should I send him a card?

"SHORTY."

'Twould be the nice thing to do.

Maiden Meditations

By Sara Moore

SIDE-STEP.

No more shall I give good advice,
No, not for love; no, not for price,
I shall not say, "Now, dear, be nice,
And strictly on the level."

Decide upon your course alone,
Lest in the future you make moan
About the joys you might have known
Had you gone to the devil.

In hell or heaven stake your claim
But do not try to shift the blame.

(Copyright: 1930: By The Chicago Tribune.)

ACTIVITIES OF WOMEN

Dairy maids in Norway live alone all summer while watching cows on highland grass slopes.

Cuba is establishing a technical school to train women for industrial employment.

Seventy-two women now hold the rank of commissioned officers in the Red army of Russia.

The International Society for the Ministry of Women has appealed to the archbishop of Canterbury in England for full permission for women to enter the Anglican priesthood on an equal footing with men.

4 Million Women Said Gray Hair No More and Used 14,579,820 Bottles

so it must be the better way

If you are looking for a way to restore gray, streaked or faded hair to its natural youth color . . don't endanger the health of hair or take chances on its appearance by experimenting with a new and untried preparation. You don't have to. Here's the restorer that has been used successfully by more than 4 million women who refuse to be gray. They will all tell you it is the surest and very quickest way to give hair the exact shade you desire—without harming the hair or scalp in the least. As a matter of fact it darkens the hair so evenly and naturally that no one will ever know. So don't take foolish chances with your hair. Just ask any druggist for a bottle of Wyeth's Sage & Sulphur.

A Friend in Need

By Sally Joy Brown

Your Discarded Clothing Will Lighten the Anguish Which Accompanies Poverty and Unemployment.

AT this time of year, for no strange reason, everyone's fancy turns to thoughts of Christmas. You are busy with lists, or shopping or plans of parties that will fill your holiday calendar, and despite the fact that we are not exactly riding on the wings of prosperity most of us look forward to a gay, cheerful season.

However, there will be hundreds who were filled with Christmas spirit last year because they had jobs and comfortable homes and something to be gay and cheerful about. This year they are out of work, they don't have enough to eat, and they are experiencing all the anguish which accompanies poverty and unemployment. And so, we ask you this year more than any other to pause in your happy planning and consider these unfortunates. Theirs won't be a day of rejoicing but perhaps with your efforts they may be at least comfortable.

Most of them don't have sufficient clothing to withstand the cold weather. You can help by giving garments of yours which are no longer being worn. Overcoats for the men who must go out daily in their search for work; heavy underwear, shoes, stockings, mittens, and coats for the school children; clothing for the women who also are breadwinners are much in demand. We have many requests for heating stoves. Your old blankets and quilts can be put to good use, too.

Most of us and especially those with large families have such articles to dispose of now and then. Please do not relegate them to the ash heap if there is any service left in them, for they mean warmth and comfort to the needy families who are suffering. When you have taken inventory write me what you have to give and I'll be glad to tell you about some persons who will appreciate your timely gift.

Shut-In Wants Magazines.

"I am a shut-in and am asking you please to send me some books and magazines. I have been ill for many months and reading helps me to forget. I am not able to purchase reading matter. N. P."

This shut-in writes to us from a small town in Illinois. Won't you help to make her days more cheerful by giving her the magazines you've finished reading and any books you do not care to keep?

You Meet Septics in the movies!

There is a certain fastidiousness which habits of cleanliness cannot achieve alone. They are you sometimes suspect of carelessness may have bathed within the hour.

If you are a septic, soap and water can not solve the difficulty. Nor will any reasonable neutralize unpleasant vaporings of the body or the breath for any length of time.

Nobody is septic by nature. It is a condition anyone can correct. Just a few days are sufficient to take the taint out of perspiration, and render one's breath as pure as can be; and this perfect personal cleanliness made permanent. Ask any doctor—or nurse—about *Stuart's Calcium Wafers.*

You may not know whether you are a septic. Try Stuart's Calcium Wafers, and see! If there is any stagnant matter in the system, everything will speedily be sweet and clean. Your skin will be less acrid; color improved; the colonic correction even brightens eyes and whitens teeth! And you will never need another harsh cathartic from the time you have learned to prevent even semi-constipation by just occasionally taking a tiny calcium wafer.

MAKE THIS TEST

A five-day test should prove to you very conclusively the system aused for Stuart's Calcium Wafers and the decided benefit from these little tablets. Your druggist has them—the test size for points is 10c. Or the family size, 60c.

STUART'S
CALCIUM WAFERS

(Millions use Rinso. Thousands write us letters like this.)

"Saves the clothes," says this West End Ave. woman

"Rinso gets my wash so white and clean, I wouldn't think of using anything else. And it saves hard work, too. With Rinso I don't need to scrub—and of course that saves the clothes. I don't need to boil, either. I'm enjoying easy washdays now! And Rinso is so economical, I use it for dishes, tubs, floors, woodwork."

MRS. MARY GREENBERG,
4540 West End Ave., Chicago, Ill.

Rinso's thick, creamy suds loosen dirt—*safely.* The makers of 39 washing machines recommend this granulated soap. Cup for cup, it gives twice as much suds as lightweight, puffed-up soaps.

Try Rinso Free

To try Rinso free, send your name and address to Lever Brothers Co., Dept. N32, Cambridge, Mass. A full-sized package will be sent you without cost.

Guaranteed by the makers of LUX

Rinso

The granulated soap for tub, washer and dishpan

Again! SEARS PRESENTS ANOTHER GREAT RUG EVENT

SEAMLESS AXMINSTER RUGS

Nationally Known Brand

All First Quality . . . Buy Now and Save

ABOUT ½ REGULAR PRICES

People are still talking about our recent selling of high grade Oriental reproductions. This time it's a sale of high grade seamless Axminster Rugs. Please do not confuse them with rugs selling at similar prices. And for these reasons:—These rugs are the products of one of America's most famous mills—they are all first quality—they are offered at about ½ regular prices—the patterns are exceptionally attractive.

SIZE 9x12 FT.

$21.50

$40. VALUE

$5 Down—$5 Monthly *Plus Usual Carrying Charge*

Woven of fine quality wool carpet yarns in one solid piece, rich silky pile which insures long wear. The designs and colorings are reproductions of higher priced creations. Remember, every rug is first quality—offered at about half price. See these rugs—compare them and you will be convinced that they are Chicago's greatest values.

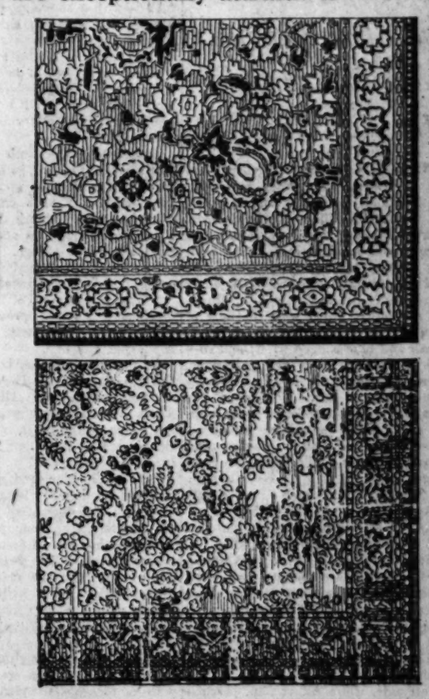

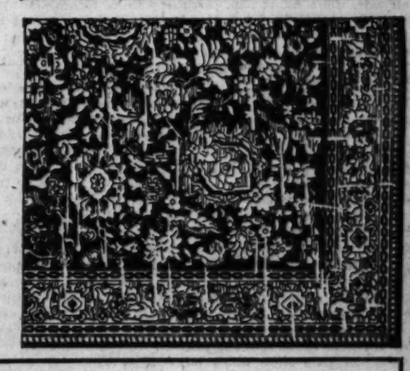

Other Sizes About ½ Regular Price

27x54 inches	4.6x6.6 ft.	6x9 ft.	7½x9 ft.
3.75 value	*$12 value*	*$22 value*	*$28 value*
1.95	**5.95**	**10.95**	**13.95**
8.3x10.6 ft.	**9x15 ft.**	**11.3x12 ft.**	**11.3x15 ft.**
$36 value	*$59 value*	*$59 value*	*$75 value*
17.95	**29.75**	**29.75**	**38.50**

$5 DOWN—$5 MONTHLY—PLUS USUAL CARRYING CHARGE

Also at Becker-Ryan's—Halsted at 63rd St.

Thousands Have Been Sold—Offered Again

Save! 100% Pure VIRGIN WOOL Blankets

Big Blankets—Full Double Bed Size—Pair $6

Full 4 Pound Weight

Full Double Bed Size

4-inch Sateen Binding

$6

Again, at our famous low price—hundreds will want to share in this value. So fine, so soft, so fluffy; full, double bed size. In your list of "Practical Gifts" these blankets should come first.

Blankets and Comforters

Two Very Special Values in Warm Blankets and Comforters

The Blankets: *Size 70x80 inches*

Known as part wool blankets—enough wool for warmth—cotton for durability. 70x80 in. Weight 4 pounds. Finished with satine binding, at $3.

$3

The Comforters: *Size 72x78 inches*

Heavy 4½ pound comforters. Filled with clean, new materials. Covered with mercerized sateen, plum colored satine borders. Exceptional values. Each at only $3.

Also on Sale at Becker-Ryan's—Halsted at 63rd St.

Visit Sears' Toyland: Santa Has a Present for the Kiddies

Whippet Auto

Note the handsome lines! A speedy, trim little model . . . Red enameled, 32 in. long, rubber tired disc wheels, with bumper and motometer, **4.49**

Toy Street Cars

CLANG! CLANG! Clear the way for this pull toy street car. 13¾ ins. long, bright colors, loud bell, sturdy construction, **87c**

Rockers

Sturdily made of hardwood with natural oak, green and red finishes. Each at **69c**

This Is Sally!

Beautiful, Dressed

DOLL 3.48

She's irresistible . . . she's modern . . . head tilts up and down and from side to side. Goes to sleep! Has Ma-Ma voice. The little mother will be so proud of Sally.

High Grade Doll Buggy

Reversible hood with real windows . . . round fiber woven body, artillery wood wheels, reclining back. Velvet corduroy lining. A value, **9.98**

5 Pc. Housecleaning Sets

Set for "little mothers." Broom, sweeper, duster, floor mop, dust pan. A useful set. Complete, **1.00**

Children's Table and Chair Set

Table 20x16 inches, 18 inches high, 2 chairs, finished in two tone blue, **4.98**

Army Tanks

Doughboy Tank, fires automatically, 9½ ins. long, **95c**

Coaster Wagons

Fast, rugged, easy riding! All steel, 21½x10½ inches. Rubber tired disc wheels, **1.98**

All Steel Wagon

33x15 in. Enameled green. 9 inch rubber tired disc wheels, roller bearings, of course, **2.98**

Cooking Sets

Aluminum 16 pc. toy set. Percolator, sugar, creamer, 4 cups, 4 saucers and 4 plates, complete, **$1**

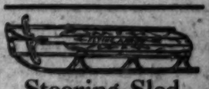

Steering Sled

Boys like the "Flying Arrow," it's faster, safer, a better coasting sled. 36 in. long, **1.48**

Also on Sale at Becker-Ryan's—Halsted at 63rd St.

The Demand Was Great—So We Repeat This Value

Values to 79c—Rayon Mixed

Dress Fabrics

29c

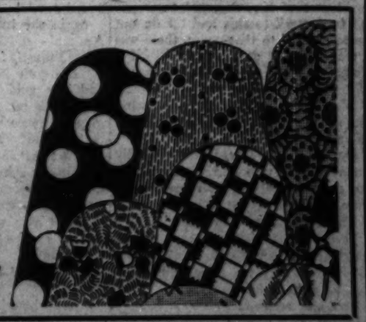

Solid Color Fabrics, Half Rayon, Half Cotton
Rayon and Cotton Mixed Canton Crepes
Rayon and Cotton Mixed Alpaca Weaves
Rayon and Cotton Mixed Flat Crepes
Brocaded Rayon Mixed Flat Crepes
Rayon and Cotton Mixed Crepe Prints
Brocaded Rayon Mixed Satins
Fast Color Shantung Prints
Printed Fabrics, Half Rayon, Half Cotton
Rayon and Cotton Mixed Flat Crepes
Printed Half Rayon Flat Crepes

Also on Sale at Becker-Ryan's—Halsted at 63rd Street.

STORE HOURS: 9:00 a. m. Until 5:30 p. m. Thursdays 9:00 a. m. Until 9:00 p. m. Sunday 9:30 a. m. Until 5:30 p. m.

5 Retail Department Stores

SEARS, ROEBUCK AND CO.

North	West	BECKER-RYAN & CO.	South	Southwest
1900 Lawrence Ave. at Winchester Ave.	Homan Ave. at Arthington St.	Sears, Roebuck and Co. Affiliate Halsted at 63rd St.	East 79th Street at Kenwood Ave.	Western Ave. at 62d Street

FREE PARKING: North, West, South and Southwest Stores

SR CO. WE GUARANTEE SATISFACTION OR YOUR MONEY BACK SR CO.

NEW PHONE NUMBER, WEST STORE, SACRAMENTO 1000

The Quirks of a Wild Girl's Heart

By ACHMED ABDULLAH

Daughter of a Tartar, Hirfa's Soul Revolted Against the Peace-Loving Nature of the Kara-Bayraks; Then the Rogue Terek, with His Handsome Face and Slick Tongue, Came to Carry Her Away.

THERE had been rain earlier in the afternoon, rain gusty and cool, washing the peaks and the valleys, the fallow and the sown. Now no speck of dust was on this fine, broad world, as clean as if it had been new created by the Lord Allah; the land was sinking into the calm which evening ever brings to our hills, drowsing, mellowing, sweet with the tang of pine and the chuckle of tawny-winged thrush and blue-winged wren; and so—with day's work done and well done, the seeding plentifully strewn, the long-horned, shaggy cattle lowing in the pens, and the full-uddered goats leaping home from the upper pastures—there was music and rejoicing and throaty laughter in the *hujra*, the communal hall of the Kara-Bayrak tribe of Afghans, that faced the simple village mosque with its pride of stout walls and sloping roof, freshly thatched and massive, corbel-stepped gables.

Here they were gathered; the strong, ruddy, bearded peasants with their wives and mothers, their daughters and sisters, women of the free north, thus unveiled, high-colored, wide-bosomed—and they drank tea flavored with wild herbs, they munched dried sunflower seeds and swapped the news of the countryside, while Akbar Jan, perched in the nook of a window, shut his eyes as he played on his seven-stringed Tartar fiddle, pumping with ecstasy from the source of melody that aye bubbled in his heart.

Ancient Central Asian lilts he thrummed: "The Wind That Shakes the Fir Trees" and "Fly, Hawk, Fly!" and "Kandahar, the King's Town."

Then somebody hummed. Somebody raised a rough voice in song.

Soon they all were singing—singing the old songs—the songs of feud; the stirring songs of heroes; the songs of foray and raid and great loot; the savage, crimson songs that, high up, the eagles echo shrilly when they hear them and fall to fighting in mid air with cracking beaks and tearing talons; the brave songs of yesteryear before peace had come to the hills and plains; the songs of grim strife which might remind a graybeard of former days when he had stalked about the world with naked dagger always on hip, and which, belike, might put his wife's mind on the bitter, black grief that people are born to—until Hamdi Gur Khan, the young chief of the Kara-Bayrak, clapped his hands and there was silence.

"Enough of such tunes!" he said—and his eyes sought those of red-haired Hirfa, who would not look his way. "Play us a dance, O fiddler!"

"Yes—a dance!" came the chorus.

"A dance, O son of the world!"

"Give us 'The Miller of Samarkand'!"

So "The Miller of Samarkand" it was—a melody with a twist to it and a cunning quirk that set feet to tapping and supple hips to swaying and silver anklets to ringing like bells; that, presently, set the hard ground to shaking under the thud of rawhide Afghan boots as young and old swung into the gay rhythm of the fling, while even the green-turbaned Moslem priest forgot his sacerdotal dignity and showed a leg that was handsome and straight enough for a man of his age . . . and no girl there was here around whom the lads flocked more thickly, like bees to the honey pot, asking for the favor of a dance, than Hirfa, the only daughter of Mehmet Yar, the mutton butcher—and, by the same token, no girl who gave more quick and curt refusal.

Like a Young Pine

She was the prettiest hereabouts, with a slim, strong height like a young pine, her hair like waves of red copper rolling over the snow of her forehead, and a riddle in her gray eyes which gave the notion to a man to look again—and never to look away; and, as to the stiff haughtiness of her, saying "I do not wish to dance" to this and "I do not care to dance" to that—why, there was no reason for it at all to believe the grandmothers who squatted about the walls, talking in whispers.

"*Wah*"—angrily asked one—"what does she think she is—she with her airs and graces?"

"By the Book Revealed," excitedly demanded one who had three unmarried granddaughters of ripe years, "what do the boys see in her?"

"The devil alone knoweth!"

"Yesterday, the telling goes, our chief offered her his hand in honorable marriage—offered her the pick of his fine cattle as a wedding portion."

"And she refused?"

"Indeed!"

"The Lord His mercy!"

"Whom can she be waiting for?"

"Perhaps"—sardonically—"the grand kahn of High Tartary?"

"Or the shah of Persia?"

"Or the sultan of the British?"

"What *do* the boys see in her?"

"Why do they permit her to step on them with the impudent stepping of her feet?"

"And she with less manners than a yearling camel."

"Nor her ears so small—by the red pig's bristles!—nor her nose so straight."

A double lie, this last statement, which just then was being contradicted, in terms emphatic as well as florid, by Hamdi Gur Khan, the chief, who was telling Hirfa in an undertone that her face was like a baffling, sweet melody floating on the current of a far wind, that all Allah's mountains must have stood around to shelter her birth, and that a glance of her gray eyes was like the sudden unsheathing of a bright sword blade.

Hirfa laughed.

"Blade?" she echoed mockingly. "Ah"—with a sweeping, contemptuous gesture that included half a dozen of the younger men who were near—"what do you know of blades and the brave wielding of blades? You sing of war—the old songs—O, yes—so boldly. But you speak softly and turn tail when steel clanks and the drums beat!"

It was the truth.

It had been the truth since, almost half a century earlier, in the days when Hamdi Gur Khan's grandfather had been chief, a Persian dervish, a holy man, had gone through these northern hills, proclaiming the gospel of peace from village to village.

"Peace, O Moslems! Let us have peace!" had been his everlasting prayer. "I bring the word of forgiveness, O brothers!" he had preached. "The word of gentle happiness! The word of Allah the king!"

At first the villagers had sneered at this amazing creed. They had said:

"Yours is a new Allah—a weak Allah—a sickly Allah wrapped in cotton. Ours is the Allah of hard daring. Be pleased to leave our hills, O creature!"

But the Persian had not left. He had continued to proclaim the blessings of peace; had done it so fervently and so convincingly that, presently, the tribesmen had ceased from their sneering and had at last been completely carried away by the man's eloquence until, literally, they had forged their broad scimitars into plowshares and their small dirks into spikes for their harrows.

And it was as if nature, these fifty years, had echoed the prayer for peace with a message of plenty—a plenty doubly brimming since fists that had once clutched weapon hilts were now busy with orderly tasks of husbandry. Somehow, it seemed, the winters grudged to come. Grassy season after grassy season, the valleys were thick with herds and crops. The orchards were a revelry of fruit. Wild birds swarmed in the heather; a man could dip his creel into any of a dozen pools and bring out salmon or trout rolling with fat; food piled richly at the poorest peasant's very door; and it was pleasant to see, in the evening, the smoke wreaths from clean, happy hearths linger on the quiet air—to hear later at night the villagers, gathered in the *hujra*, sing the ancient ballads of their clan; the rhymed, rowdy, rollicking tales of stout fellows taking the road with pointed steel to the fore, their chief astride a white stallion whose mane was dyed scarlet in sign of strife.

Singing these same ballads they were. No longer living them. Here Hirfa was right—and that she alone should be regretting the days when men had followed the sword trade was not altogether strange.

For her father, Mehmet Yar, was not of the Kara-Bayrak tribe. He was not even an Afghan but a Tartar from the far northern steppes.

Bent and Wizened

A good many years earlier he had been a freebooter, who had slashed through the land with a tail of thirty men and thirty grand, crooked blades—demanding and obtaining tribute. Then misfortune had overtaken him. Thrown by his horse, he had smashed his right leg; and, with blood poisoning setting in, it had been amputated at the knee.

His followers had shrugged their shoulders. What good, they had demanded, was a one legged man when it came to riding and raiding?

So they had left him behind; and—for the love of Allah the King and because of the pity in their souls—the Kara-Bayrak, the very people whom Mehmet Yar had robbed, had given him asylum. He had married a girl of the tribe; had become the village butcher.

Today he went bent and wizened, with hardly enough strength to wield his cleaver and quarter a sheep. Today he was quite as mild as the other peasants—though his lips would curl in a thin, hard smile when he heard his daughter jeering at peace and longing for strife, as she did tonight.

"Show me a man," she exclaimed, "who does not cringe and fawn and swallow insults! Show me a man who has a fidget in his scabbard and his sword arm!"

Again she turned to the young men. Again she mocked them, accused them—nor unjustly:

"Did you not eat dirt last month and pay gold on clinking gold when the amir's tax gatherers came and demanded twice what they had the right to demand? And when the black-bearded captain rode through our hills recruiting, asking you to try a trip with the amir's soldiery to the foreign wars—ah—was there a single one amongst you who listened to the red thump of the drums and rode along with him?"

Hamdi Gur Khan was honestly puzzled.

"Why should we listen to the drums," he demanded, "when we might listen to the song of the plow—the song of the harrow—the song of lowing cattle?"

"Cattle are bred to the yoke. And the plow squeaks. And the harrow grates on my ear."

"And yet we are happy, Hirfa. We are content."

"Because you are cowards!" she interrupted. "And you dare to speak of love—to *me!* Show me the lad who is fearless, the lad who can roar, the lad who can fight—and I'll trot, like a good hound, at the heel of him——"

Then suddenly she was silent, as a loud, guttural voice came from the door:

"Here—by the teeth of Mohammed the Redeemer—is such a lad, O moon of the world! For I am the one who picks his enemies as he goes along—*wah*—who slays them and eats them raw—without salt or pepper or pungent onion juice!"

And the villagers were startled.

They turned.

They saw a stranger on the threshold.

He was tall, six foot of bone and brawn, apple-colored, russet-bearded, hooknosed, blue-eyed. His clothes were of leather and rough earth-brown wool. His shaggy fur cap was immense and cocked arrogantly over his left ear. He was armed with a great straight naked sword which he held in both hands, bending it across his body as if it were a switch; and, tonight as always, boastings and braggings welled from his lips like honey from a broken crock—boastings and braggings that, as often as not, had the trick of becoming facts.

A Swishing Blade

So here he stood, as big and—let us admit it—as handsome a rogue as you might meet in seven years, winking a brazen eye at Hirfa and saying to her in a heavy whisper that carried clear across the room:

"Presently, O rejoicer, I shall attend to the matter of your slender red lips!"

Then he faced the tribesmen.

"I want food—nor let it be scanty," he declared in a bullying sort of trumpet. "I want drink—and the best of it. I want a couch to rest on softly. And, in the morning, let me have two fine horses. One to carry this lusty man who is myself. And the other to carry whatever trinkets and jewels I may decide to take away from you."

He took a step forward.

"By the honor of my nose!" he announced, swelling out his chest. "'Grab-the-Purse' is my title! 'Cut-the-Throat' was my father's title! 'Blood-and-Bones' is my slogan! 'Hack-and-Hew' is my creed, and 'Spare not the women and children' my evening prayer!"

Here were amazing words—though words even more amazing were yet to come.

For, laughing with full, red lips that revealed his teeth gleaming white and square against his ruddy skin, he went on:

"Once, and only once in all my life, was I angry—really angry. And on that memorable occasion—may Allah not grant me salvation if my tongue slips on the path of truth!—seven kings died of fright, while seventy-seven strong captains howled like dogs and became insane!"

He paused; then inquired:

"And how does that strike you, O ignoble and base born cattle?"

Not that Terek Haydar—for such was his name, and he was a Turkoman by race, and a bravo, a bully, a swash-buckler by trade—had improvised this neat little speech on the spur of the moment. On the contrary, these last few years, roaming his lawless way through the mountains and plains of Central Asia, he had employed it frequently; and it had always resulted in a pleasant fight—often in pleasant loot—and, occasionally, in wounds to which various scars on his body bore witness.

So, now, standing there with legs broadly straddled, savoring the foretaste of his red deed, he sent his blade swishing and whistling through the air.

"Come on!" he invited jovially. "Who is for a bit of a row—with steel—or fist, if you prefer?"

And he rolled up his sleeves; he flexed his hairy, muscle-packed arms; and he was utterly taken aback when, instead of yells of defiance and weapons leaping to eager hands, the clansmen salaamed and their chief said:

"Welcome, O son of Adam! Roast mutton you shall have—and fruit—and no lack of milk, and, in the morning, two horses of your own choosing."

Terek did not believe his ears.

"You——" he stammered, "you mean it?"

"Indeed!"

"You—O—you bid me welcome?"

"Heartily!"

Terek stared at the other.

Why, he thought, the man was not jesting; was ready, for the sake of his skin's safety to have his nose pulled and dirt rubbed in his beard!

It was a new experience, a disagreeable experience—and it roused him worse than insults or taunts might have done. For, somehow, it took the fun out of the adventure, the high, keen thrill.

"Please, O Moslems!" he begged. "Just the tiniest edge of a row—the tiniest spurt of bloodletting."

"No! We are a weaponless folk."

"You have your fists."

"Aye—for the proper tilling of our fields!"

Terek shook his head. This was beyond his naive comprehension.

"Is there not one amongst you, not a single one," he asked, with a queer note of humility in his voice, "who will oblige me with a small fight?"

"No!" repeated Hamdi Gur Khan.

"No, no!" came the tribesmen's chorus, while the priest asserted sonorously: "We believe in peace—and praise the Lord's manifold bounties!"

A reply which left Terek Haydar helpless and his sword unoccupied, since it was not in his simple, crude code to strike those who did not resist; and so he had to be satisfied with a final volley of salty abuse, winding up:

"Ah—all the curses of the black rocks on you—and the curses of the gray winds, O cowards!"

"Cowards!" echoed Hirfa, facing the Kara-Bayrak with blazing eyes. "*Wah*—your cowardice is a mock throughout Afghanistan and High Tartary."

"Throughout the world!" chimed in Terek. "Almost it is in my mind to take my two feet away from here—to leave you to stew and bubble in the evil sauce of your disgrace. But," he sighed, "I have traveled the many miles. I am weary. Bring food and drink. And, after I have eaten my fill, go away, all of you, except"—and he walked up to Hirfa—"you, O heart of three roses!"

He smiled at her.

"I like you!" he declared. "I like you fine! Such a girl you are—with hair like red silk and eyes that shine, and skin smooth as a trout's back."

His ill temper disappeared. For he saw Hirfa blush, saw her beautiful; and he continued:

"Did you not say that you would follow the fearless lad—the lad who can roar—the lad who can fight? By the Prophet—me you shall follow! Tomorrow you and I shall take the road together—and the sweet road it will be for me with your hand in mine!"

He took her in his arms. He was about to kiss her, when suddenly she tore herself free. She struck him across the face with her small, hard fist.

"I hate you!" she cried.

He rubbed his cheek.

"Do you, indeed?" he demanded.

He caught her again. He held her, struggling, at arm's length.

ILLUSTRATION BY EDWARD RYAN.

So here he stood, as big and—let us admit it—as handsome a rogue as you might meet in seven years, winking a brazen eye at Hirfa and saying to her in a heavy whisper that carried clear across the rooms: "Presently, O rejoicer, I shall attend to the matter of your slender red lips!"

"And yet I have the notion," he went on, "that some day you will be warm and friendly to the crook of my elbow—that some day you will be begging me for a kiss of my mouth!"

He let her go then. She sobbed.

"I hate you—hate you!" she repeated.

And she turned; she ran from the *hujra*, while Terek laughed carelessly.

So did the tribesmen laugh. Thin was their laughter and cruel.

For here was this haughty, wilful girl, who had refused the best and richest of them and had called them cowards, being humbled in her turn. —Allah—they thought—there was justice in the world . . . and they made the stranger welcome. They brought him meat and fruit and milk and wheaten bread, and a bottle or two of treasured Persian wine; and later on they squatted in a circle and listened, while Terek, reclining at his ease, well fed and temporarily at peace with the world, told them tales.

Tales of Himself

Tales about himself and his prowess. And some of these tales were true, and some—may the Lord forgive him his trespasses!—were not, although he preceded each and every one with a resounding: "May my right hand wither if I lie!" and a hard look around the group of clansmen as if to warn them:

"Who doubts my word, dies the death!"

Thus, if doubt they did, they said never a word, winked never an eye—not even when he related how he was the seventh son of a seventh son and, miraculously, had been born on the seventh day of the seventh moon; how, with his mother's milk not yet dry on his lips, he had tamed a stallion that had thrown five strong nomads and killed two; how, two months after his first tooth had come, he had handled sword and dagger with the skill of an expert; how, in all the proud cities he visited, silken ladders dropped from screened balconies and henna-stained fingers tossed roses at his feet; how, in Kabul alone, he had loved, and been loved by, nineteen times nineteen beautiful women, and all of them wives or daughters of powerful barons; how, single-handed, he had gone into Persia, levying rowdy war and conquering the land between border and border; and how—a nickname which he invented on the spur of the moment—he was known from Delhi to Kandahar as "that bright disaster."

"*Wah*," he declared, finishing the second bottle of Persian wine, "you might as well try and dam the waters of the seven seas when Terek is under way to slay and raid and loot! For battered I am and lusty—hard-bitten and tough—crafty in strife—never wearied in crimson adventure! A thousand men have I killed in fair fight—and found their death rattle a most soothing lullaby! Thus in war! And, in peace, modest and gracious—candid and resolute—kindly and affable! Nor ever bragging, and," with a roar that shook the rafters, "whoever says the opposite, his throat I shall slit from ear to ear!"

Thus far into the night the villagers' applause drifting out of the *hujra*, while, in her father's house, Hirfa sobbed and sobbed, repeating to herself:

"I hate him!"

Ah—she thought—he had taken her in his arms; had offered her his kisses; had offered them, doubtless, for the coarse sport and jest of it—as he fought for the coarse sport and jest of it.

How cruel he was—and his arms so strong—and his hair so curly! And—for there were the strange quirks of a wild girl's heart—she wondered if his hair was soft to the touch.

Then, quickly, she interrupted her thought. She whispered:

"I hate him! *Hayah*—" the savage wish—"may he die before the month of tomorrow's morning!"

Early the next day, leading two horses, Hamdi Gur Khan came to the *hujra* where Terek had slept.

"The finest beasts we have," he said.

But Terek replied:

"Take them back. I shall stay here."

"Oh. How long?"

"Maybe a day. Maybe a week. Unless," with a wolfish smile, "I am not welcome."

"As welcome as rain after drought!" was the hasty rejoinder.

"Which is as it should be. By the way—that girl last night—what is her name?"

"Hirfa."

"And she lives where?"

The chief was jealous. He was angry. But fear, as he looked at Terek's reckless sword, conquered both; and he answered:

"Over yonder—at the end of the village—the small, gray house."

"Good!"

And Terek turned on his heel and, a few minutes later, bowed to Hirfa.

"You have changed your mind?" he asked.

"About what?"

"About this business of my kisses—and yours."

"Why should I kiss you?"

"No reason—" was the calm reply—"except my desire."

She blushed; grew furious at him, more furious at herself—for blushing.

In His Arms

She hated him—she thought—hated his great strength, his great height, his great boasting; hated the way he cocked his bonnet and the way he dragged his sword; hated his nose, his eyes, his curly hair. And yet his eyes—as he stared at her—how cloudy-blue they were—like rain on the glens and the wind blowing! And his hair—she wondered, as she had wondered last night—was it soft to the touch?

O—soft as silk or hard as granite—what did she care? She hated him—hated him—and she said so, in a loud voice:

"I hate you!"

"Why?"

"Because you—you are a ruffian—cruel—coarse—lawless."

"And bold—and fearless! And did you not say yesterday that you would follow the bold, fearless lad?"

"Even in the matter of a bold, fearless lad a girl may have her choice."

"You cannot choose better than the best! You cannot choose better than myself, O delight! Tell me"—he went on, coming a step nearer—"your lips—have they ever been kissed?"

"What is it to you?"

"A great deal. For if your lips are still untouched—*hai*—" with a bellowing laugh—"let me be the first to teach you the ways of the wicked world!"

Again, as on the preceding evening, he took her in his arms. Again she struggled; freed herself; struck him across the face and cried:

"I hate you!"

She ran into the house; she slammed the door; and she would have been surprised had she peered through the window and taken a look at him.

For, just then, there was about him little of the tough man of the sword. Puzzled he seemed, and hurt and unhappy and rather boyish as, swiftly, at that moment, the knowledge came to him that she was to him the treasure of all the women on earth . . . and, morosely, he said to himself:

"I love her—but she does not love me. My heart burns with the flaming torches of passion—but her heart is as cold as clay. And there you have a bleak, bitter truth for a bleak, bitter day!"

Yet it was typical of him that his humility did not last long; that, almost at once, his cheerful mood returned and he thought:

"*Wah*—round and round this broad world, where is there my equal? I shall ask her again—this afternoon."

He did—to receive the same reply:

"I hate you!"

To ask the same question the next day and the next and the next until, exasperated, she shouted:

"Do you not understand our good Afghan language, O great buffalo? I hate you! Never my lips to yours! Never—never—never!"

He shrugged his shoulders. He said:

"Other girls have told me so in the past—and I taught them to love me—and I did not find the teaching unpleasant nor they the learning. Here, until you change your mind, must I remain—for which, I am sure, your tribesmen will bless neither you nor me."

He was right.

It was not that the Kara-Bayrak grudged him food or drink or bed. What did worry them—what, at least, worried the chief, the priest, the older men and the women—was the fact that Terek's savage tales were beginning to find a certain echo in the hearts of the younger tribesmen when at night, in the *hujra*, he announced boastfully:

"It is easy to conquer. Easy to help yourself to the pick of the world. See me now—" standing up straight—"a desperate man if ever there lived one—and ready to build me an empire. And what do I need? No more than seven strong men to follow me."

"Only seven?"—wonderingly.

"Aye! With seven men, on a fine, foggy night, surprising the garrison at the gate and putting it to the sword, I can take the town of Balkh, four days from here, and sweat gold out of the paunchy bazaar merchants and levy from their wives a toll of honeyed kisses. Being victorious, I shall gather there other warriors. Perhaps a hundred. Enough to attack Kandahar. Kandahar falls. I treat it generously, exacting no more than a thousand camel loads of jewels—and, out of gratitude and admiration, every proper male of that town will follow my banner. Seven hundred men then! At least seven hundred tall men riding to battle! And—ah—" his imagination grew wings; he threw his chin up and stamped with his foot— "I cross the border. India is before me. India trembles. I conquer Peshawar. I swoop Delhi and the splendid places of the south into my breeches. I confer titles and riches upon my faithful captains. More warriors enlist under my escutcheon until—by Allah and by Allah!—I have a host—with power over life and limb, over cities and plains—and the neighboring kings holding their very breath attendant upon my notions and whims. And then"—grandiosely—"I conquer China!"

"All of it?" thinly demanded Hamdi Gur Khan.

"Every single last square mile, O regrettable wart!" roared Terek, giving him a black look. "For that on which I, Emperor Terek, cast a favoring eye, must be mine—or Allah's! China—say I! And if those yellow heathens resist, let them burn in the flame of my wrath!"

He drew his sword.

"Who is with me?" he asked. "Who is for golden loot and red deeds?"

So he spoke—and the eyes of some of the younger tribesmen glittered with excitement; and it was as if, at this rough man's bidding, sixty years of tranquil happiness would be thrown to the winds; and an old grandmother, who remembered former days of strife, whispered:

"The Lord protect us! Here is an end to our white peace, our sweet peace, and once again it will be the fingering of steel, and the salt taste of a man's blood, the salt taste of a woman's tears."

But, for a while at least, her fears seemed groundless. There was no riding to war, since Terek would not take the road without Hirfa—Hirfa who had ever the same answer to his pleading:

"I hate you!"

He wondered why it should be so.

He loved her—such was the sum total of his reasoning—so why did she not love him?

Saved by a Shower

And then one day he told himself that he knew. She wanted marriage. Yes. That was it. For she was different from the lawless women he had known in the past.

He sighed a little.

Ah, he thought, marriage meant iron bonds; it meant an end to freedom; and hitherto he had always trod a careless path, happening on many a jovial adventure, many a crimson mouth of kisses.

Still, marriage it must be, and that afternoon he told Hirfa:

"I have decided."

"What?"

"I shall marry you, O crusher of hearts. When shall we go before the priest?"

"Never!"

"Eh?"

"Never, never!"

"But—listen——"

"I shall not listen! Ah—and were you the amir of the Afghans himself, in glory of emeralds and rich brocades, I would still say to you, 'Leave me alone! I hate you!'"

Cold her words; contemptuous. They cut through him like a sword. Here, he said to himself, between this girl's narrow hands, was his life's aim and happiness—and she so hard on him, like a rampart of stone! And he did not know that often, when she was alone, she would think of him; would think how she hated him; would wish savagely, as on that first night: "May he die before the month of tomorrow's morning!" And then, since there were again the strange quirks of a wild girl's heart, she would whisper quickly:

"Dear God, let not my wish come true!"

How her heart throbbed and ached—ached yet more as, presently, from end to end of the valley, angry whispers were being heard that Terek, not content with his fame as a fighter, was adding thereto a reputation as a lover.

For Terek—had Hirfa known—was wondering if jealousy might not turn the trick with her.

Perhaps, he imagined, if she saw him courting other women — the brown-haired daughter of the blacksmith—or the priest's gray-eyed wife?

He made love to the latter one afternoon where she stood on the threshold of her husband's house, a tall, lean, handsome hillwoman.

"Decidedly," he declared, walking up to her with a heavy swagger, "I have seen lips less soft than yours and a bosom less pleasantly rounded. Aye—you are the one for my father's only son."

Only her hasty retreat into the house and a shower of earthen pots thrown by her two servant girls saved her from his rough embrace. He laughed. He strolled away; and, later on, when the priest remonstrated with him, he said with calm arrogance:

"What can I do? It is a sending of fate. You see — I fall in love so readily."

An Aching Heart

Indeed, it seemed so; and within the week—since Terek had a way with the women, a way that was the glint and fire in his eyes, the careless swing of his shoulders, and his soft voice that, belike, could hold a spice of cruelty at times—the forest might have whispered many a secret of golden words and red kisses. Thus scandal reared its ugly head; the Kara-Bayrak would have been glad to see Terek on his way, north, east, west, anywhere at all; and one day Hamdi Gur Khan, urged on by the clansmen, broached the subject, mentioning, discreetly as he thought, that winter would soon come storming across the mountains and that, south in India, there was always warm, hearty summer.

Terek smiled at him as he might at a babbling child.

"I love cold weather," he replied, caressing his sword. "I love this valley. I love the men here and—may I be permitted to admit it?—the women. Here I shall live and here—may Allah grant it be not for many years!—I shall die."

He walked away, and, meeting Hirfa near the mosque, he told her negligently, over his shoulder:

"I cannot stay to pass the time of day with you, my darling. For up there"—pointing toward the forest—"a woman is waiting for me—and she has a sweet curve to her cheek the like of which is seldom seen."

Hirfa stared after him. Her heart ached.

She thought:

"I hate him!"

Then she made up her mind. She went to the house of the chief.

"You love me?" she asked straight out.

"I do—" replied Hamdi Gur Khan—"and you know I do."

"And how would you prove your love?"

"I shall give you my fine cattle—my rich orchards—my late mother's jewels."

"Things, things!" she interrupted contemptuously. "I want deeds!"

"Deeds?"

"Yes!"

"But—what——?"

"There is this Terek! He has brought unhappiness into our hills. He must go from here."

"I mentioned it to him. And—he refused."

"Use force! Kill him—if need be!"

"No, no!" The chief paled. "I am a man of peace."

"A helpless, weak spined man of peace!" she mocked.

"The Lord Allah will be my shield!"

"Not much of a shield against the steel clanking ruffian! *Wah*—he eats the food of the Kara-Bayrak—he drinks their drinks—he kisses their women—and they salaam and say: 'Be welcome!' *Wah, wah*—the hills are filled with laughter at your disgrace! It is as I told you before: you are cowards—all of you!"

"But what—what can we do?"

"You are many—and he is one!"

"He has his sword—the grand, ruthless fighter he is—and we are unarmed!"

"But at night—when he sleeps—"

"I have looked at him when he sleeps—and he cuddles his blade to his side as if it were his bride. Also—if only his sword were out of the way!"

"You mean it?" Hirfa cut in quickly. "If his sword were out of the way, you would——?"

"Yes!"

"Listen."

She spoke for quite a while; and when she had finished, Hamdi Gur Khan exclaimed triumphantly:

"I shall do it—for the sake of my love!"

It was long past midnight when Terek, asleep on his couch, was startled by a noise on the threshold. He sat up, at once wide awake, sword ready in hand.

Dim in the moonlight he saw a girl. He heard her whisper:

"It is I—Hirfa!"

He walked up to her; he saw that she was in tears; and he demanded:

"What has happened, my pigeon!"

"My Very Slogan"

Then, just as she had asked Hamdi Gur Khan on the preceding afternoon, she now asked Terek: "You love me?"—and when he swore a great oath that she was the heart of his heart and the soul of his soul, she told him, as she had told Hamdi Gur Khan:

"I want deeds!"

"Deeds!" he echoed. "My very slogan! Say the word—and I shall spill a dozen kings red and bloody at your feet! Or, should you have a notion in the way of proud castles you wish me to conquer for you, I shall——"

"I want neither kings nor castles!"

"What do you want?"

"Revenge!"

"Revenge?"

"Yes!"

"On whom? Who has harmed you?"

"Hamdi Gur Khan."

"What has he done?"

"He came to my house a short time ago. He—he insulted me."

"Allah!" Terek gave a bellow of rage. "I shall skewer this man Hamdi Gur Khan as I would a bit of mutton!"

He strode to the door. He hurried down the street, blade in hand. But Hirfa, running at his heels, said:

"No! Give me the sword!"

Terek was amazed.

"But—I thought—you wanted revenge."

"I do. I told Hamdi Gur Khan I would speak to you—and he laughed—he jeered."

"Eh?"

"He said it is easy for a weaponless man to attack one who has only two hands."

"He said that, did he?"

"Yes. He is waiting for you behind the mosque—is daring you to fight him with bare fists."

"Bare fists will do!" cried Terek, surrendering his sword to her. "*Hai*—*hai*—the sweet, wee sound the breaking of his neck will be when I wring it—as I would a bird's!"

He walked on. Hirfa by his side. The moon hid behind a cloud; and it was dark when he reached the mosque and when, passing in back of it, he came to a narrow, arched entrance that led to a nest of alleys—when he heard Hirfa had not cried:

"Ah—cowards, cowards! F[illegible]!"

And, with the moon at th[illegible]

[Continued on page seven.]

Next Sunday:

"Darkness had fallen upon the sea and the high cliff above them. Across the water near the horizon the large stars of the Mediterranean trembled with light . . ." A romantic story in a romantic setting. . . .

Lillian Gill's

A Mediterranean Marriage

Jo[illegible]

What Has Gone

JOHN VANDERLYN, American, is visiting of the Marchesa Tre[illegible] Monte Carlo. The ma[illegible] her guests, Col. Bruce[illegible]al, an English girl, and[illegible] Arabian fortune teller [illegible] town. The Arab tells V[illegible] he is going to have an ac[illegible] death and that he will [illegible] America until after he is[illegible] his wife has borne him t[illegible] On the road back to th[illegible] villa the guests come upo[illegible] two women, victims of a[illegible] The younger of the two[illegible] Dina Hitrowo, and the[illegible] aunt, the Countess Grego[illegible] derlyn is greatly attracte[illegible] but she leaves without [illegible] good-by. He goes to Mo[illegible] search of his lost passpo[illegible] the girl playing roulette [illegible] and takes her and her a[illegible] at a weird place know[illegible] Thieves' Kitchen." He fi[illegible] port in his pocket, but ca[illegible] for its reappearance. Jo[illegible] to Dina. She refuses hi[illegible] that, though she loves h[illegible] not marry him. He arra[illegible] her away from the cou[illegible]

INSTALLMEN[illegible]

Robbery.

VANDERLYN lay w[illegible] waiting for the daw[illegible] usual custom, he [illegible] windows wide open [illegible] silk curtains were drawn [illegible]

It was with a kind of [illegible] found himself welcoming [illegible] open heart and open arms [illegible] of love. For the first time [illegible] met Dina Hitrowo he co[illegible] self that she, too, had e[illegible] in a slighter, more tentati[illegible] which he now recognized [illegible] formed everything that up[illegible] been what he called his [illegible]

Since he had left the ga[illegible] of the Villa Bellevue last [illegible] gone through every varie[illegible] emotion; and yet, instead [illegible] hausted, he had the sensati[illegible] become an immortal, requ[illegible] food nor sleep.

At last he saw the pea[illegible] dawn creeping over the d[illegible] glanced at the luminous tr[illegible] which had been with him [illegible] knew how many adventure[illegible] pointed to five o'clock.

Suddenly he heard unto[illegible] —those of the opening and [illegible] of a door giving on the ter[illegible] neath, or so it seemed. [illegible] Who could be coming in [illegible] of the Château Belle Co[illegible] early hour?

He leaped out of bed and [illegible] to the nearest window. [illegible] morning light he could s[illegible] of the maids of Belle Coll[illegible] the pretty lavender linen u[illegible] always amused and interest[illegible] chesh's French friends, wa[illegible] tiptoe across the marble p[illegible] wards the balustrade.

The young woman was t[illegible] and in her right hand she [illegible] case. Vanderlyn told him[illegible] was off so early, maybe, [illegible] husband, for most of the [illegible] ants, if not all, were marr[illegible] other hand, she might be s[illegible] ing a day's holiday very [illegible] the Provençal way.

He moved backwards and [illegible] so caught the edge of the [illegible] dow and caused it to swing.

The woman walking acr[illegible] face below stopped and [illegible] turned round and threw u[illegible] to see what had caused [illegible] sound above.

And then, all at once, [illegible] of incredulous amazement, [illegible] derlyn realized that the pe[illegible] supposed to be one of the [illegible] employed at Belle Collin[illegible] Countess Gregorovitch's cu[illegible] ing servant. She, that is[illegible] opened the door to him w[illegible]

The Qu[illegible] G[illegible]

—By [illegible]

[Continued from pag[illegible]

saw there the dim figure of [illegible] heard Hamdi Gur Khan's v[illegible]

"Is that you, Terek?"

"None else, O dead ma[illegible]

Terek launched out wi[illegible] The other receded. He [illegible] into the black nest of a[illegible] Terek hurried after him, ye[illegible]

"Stand up and fight, O c[illegible]

Then, suddenly, too late[illegible] stood that here was ambus[illegible] conspiracy grim and tragic[illegible] trap baited by his own lov[illegible] da's treachery—as, all at [illegible] everywhere the tribesmen [illegible] ing, bearing down upon [illegible] budgels and stones, belab[illegible] shouting:

"Take this because you[illegible] wife!"

And this because you e[illegible] sister!"

"And this because you [illegible] best wine!"

"And this one for your no[illegible] I do not like its shape!"

Fifty Against O[illegible]

Terek did all that a stout [illegible] singed by so great a host [illegible] himself against a wall, he us[illegible] feet and teeth, exclaimin[illegible] Allah!—it was himself was [illegible] like long odds in love and [illegible] Odds, though, too long.

They surged about him [illegible] pulling down a stag. Th[illegible] crowded moment of snortin[illegible] sing and pushing and kick[illegible] might have been the bitte[illegible] grief for Terek Haydar if n[illegible] —ones, let us repeat, ther[illegible] strange quirks of a wild g[illegible] Hirfa had not cried:

"Ah—cowards, cowards! F[illegible] me!"

And, with the moon at th[illegible]

John Vanderlyn's Adventure

by Mrs. Belloc Lowndes

What Has Gone Before:

JOHN VANDERLYN, a young American, is visiting at the villa of the Marchesa Trescobaldi, near Monte Carlo. The marchesa takes her guests, Col. Bruce, Joan Peveral, an English girl, and John, to an Arabian fortune teller down in the town. The Arab tells Vanderlyn that he is going to have an adventure with death and that he will not return to America until after he is married and his wife has borne him three children. On the road back to the marchesa's villa the guests come upon and rescue two women, victims of an auto wreck. The younger of the two is a Russian, Dina Hitrowo, and the other is her aunt, the Countess Gregorovitch. Vanderlyn is greatly attracted to the girl, but she leaves without bidding him goodby. He goes to Monte Carlo in search of his lost passport. He sees the girl playing roulette in the casino, and takes her and her aunt to dinner at a weird place known as "The Thieves' Kitchen." He finds his passport in his pocket, but cannot account for its reappearance. John proposes to Dina. She refuses him, explaining that, though she loves him, she cannot marry him. He arranges to take her away from the countess' house.

INSTALLMENT IX.

Robbery.

VANDERLYN lay wide awake, waiting for the dawn. As was his usual custom, he had left his windows wide open and the long silk curtains were drawn back.

It was with a kind of awe that he found himself welcoming as if with open heart and open arms the fruition of love. For the first time since he had met Dina Hitrowo he could tell himself that she, too, had experienced, if in a slighter, more tentative way, that which he now recognized had transformed everything that up to now had been what he called his life.

Since he had left the gambling room of the Villa Bellevue last night he had gone through every variety of strong emotion; and yet, instead of feeling exhausted, he had the sensation of having become an immortal, requiring neither food nor sleep.

At last he saw the pearly gleam of dawn creeping over the dark sea. He glanced at the luminous traveling clock which had been with him in God alone knew how many adventures. Its hands pointed to five o'clock.

Suddenly he heard untoward sounds—those of the opening and the shutting of a door giving on the terrace just beneath, or so it seemed, his bedroom. Who could be coming in or going out at this early hour?

He leaped out of bed and went across to the nearest window. In the early morning light he could see that one of the maids of Belle Colline, wearing the pretty lavender linen uniform which always amused and interested the marchesa's French friends, was walking on tiptoe across the marble pavement towards the balustrade.

The young woman was thin and tall, and in her right hand she held a suitcase. Vanderlyn told himself that she was off so early, maybe, to meet her husband, for most of the French servants, if not all, were married. On the other hand, she might be simply starting a day's holiday very early, as is the Provençal way.

He moved backwards and while doing so caught the edge of the French window and caused it to swing back noisily.

The woman walking across the terrace below stopped and instinctively turned round and threw up her head to see what had caused the curious sound above.

And then, all at once, with a flash of incredulous amazement, John Vanderlyn realized that the person he had supposed to be one of the many maids employed at Belle Colline was the Countess Gregorovitch's curious looking servant. She, that is, who had opened the door to him when he had gone down to the Villa Bella Mare for the first time, and who, after he had bestowed on her fifty francs, had accompanied him to the gate of the property!

Though she looked utterly different in her present trim, smart uniform, to what she had looked as a slatternly *bonne à tout faire*, he could not mistake her peculiarly long, bony face piercing black eyes, and penciled Chinese looking eyebrows.

He was amused and—it may have been his Puritan conscience—a little shocked. One of the marchesa's maids had evidently lent her one of the Belle Colline lavender linen uniforms in order that she might creep in and out unnoticed, to spend the night with one of the good looking footmen. Then Vanderlyn felt ashamed of his suspicions. After all, the woman might well be the wife of one of the men members of the large household and, if so, why shouldn't she, now and again, make the toilsome journey up what was almost a mountain side? The physical as well as the mental activity of the French never ceased to surprise him and provoke his admiration.

After a few moments he moved a little nearer again to the window. The woman was now creeping along, very, very softly; indeed, making no sound at all on the marble pavement of the terrace. Was she going down the broad Jacob's ladder which was situated a little way to the right?

All at once she stayed her steps and, after a moment of hesitation, she swung round abruptly to her left. When she reached the balustrade she hoisted herself up on to it and suddenly disappeared! Vanderlyn was aware that there was a sheer drop of something like ten feet on the other side of the terrace. But the earth there was quite soft, and no doubt an active, agile young woman could reach the road beneath quite as quickly, if not more quickly, that way than by going down the long, steep marble stairs.

Going back, although reluctantly, to bed, he fell asleep at last in what had now become broad daylight.

The Missing Jewels

Two hours later he awoke to hear a sudden cry and, through the locked door which separated his room from that of Lord Mansfield, he heard the words, "Jim! Jim! Do wake up! My jewels have been stolen in the night. O dear, O dear—what shall I do!"

Now, Lady Mansfield always called her lord and tyrant "James" in public. It sounded strange to hear her addressing him as Jim.

There came a cross, sleepy growl back. "What's that you say? Time to get up?"

"No, no, Jim! I don't know what time it is. All I know is that all my jewels have gone!"

And then Vanderlyn heard the sound made by a heavy man getting out of his bed, followed by the angry words: "Gone? What d'you mean, Ada? Didn't you put them in your safe when we came back from that show last night?"

"I didn't wear any of my jewels. You wouldn't let me. Don't you remember? I expect they were stolen while we were at the party."

"But didn't you put them away before you dressed for that damn show?"

"I think I did. I—I can't remember."

"You are a damned fool! I should have thought that at your age you would at least have learned to put your jewels away."

Then came sobbing, murmured words of excuse, of explanation, and again the man's hectoring, bullying voice, "Insured? Don't ride away on that, my girl! I'll have to stick to the insurance money. Things are a bit tight with me just now, and likely to remain so. What were they insured for?"

Vanderlyn did not hear the answer. But he did hear Lord Mansfield's full throated, "That's a bit of all right! On our way home, if they're not recovered, that is, I'll give you fifty thousand francs to play with in Paris. You'll be able to get enough sham gewgaws with that to make you look lovely to the end of your life!"

Lady Mansfield had evidently by now come right into her husband's room, for the unwilling eavesdropper heard her exclaim, in a trembling yet defiant voice, "We may get them all back!"

"That's likely—isn't it? What a fool I was to let you bring them here! You remember what that shrewd chap, Preston Jones, said about the Riviera?"

"I should have thought anything would have been safe here."

"Why here?"

"The marchesa herself has wonderful jewels."

"All the more reason to tempt burglars to come here. I expect they're all gone, too. Sometimes, Ada, I think you're a halfwit! However, I'd better get up and try and get hold of that chap Col. Bruce. I suppose the nearest police station is at Cannes."

An Extraordinary Sight

Vanderlyn only felt mildly excited. Lady Mansfield's jewels stolen? Well, in spite of her husband's remark as to things being a bit tight with him, she and he could afford such a loss better than most people. So the American told himself as he tried to go to sleep again. But, as is so often the way, the fact that he had just had a couple of hours' good sleep had made him more, rather than less, tired. He had scarcely laid his head back on the pillow before there burst out in the corridor outside his door a confused babel of French and English voices.

"Best call the colonel!" "*Mais c'est abominable, ca!*" And a woman's mincing voice cried out in English, "Do stanch the poor thing's blood—some one?" And a scoffing remark rose on the air, "She's not bleeding, you silly girl! You're frightening her, that's what you're doing—talking about blood. She'll be dead from fright in a minute if you don't look out. You go off back to your rooms—all you women. The colonel will be here in two ticks."

Vanderlyn leaped out of bed and opened the door of his room, to be met with an extraordinary sight indeed. It was as if every member of the great household—the marchesa had over twenty indoor servants—were gathered together in the corridor, some of the women in anything but their usual decent and attractive attire!

They were all, both men and maids, standing round a girl who leaned back as if in a fainting condition, supported by two stalwart English footmen. Her dressing gown was open and Vanderlyn with horror saw that there was a round singed hole in that part of her nightdress which covered her breast.

The American had had too much war experience not to know that she had been shot at very short range.

At the sight of him standing at the open door of his room there came a sudden hush. And then, a moment later, the crowd divided itself respectfully to make way for Col. Bruce. He was hastening along and, though only wearing a long, plain gray dressing gown, he looked just as he always looked—quiet, collected, and on the spot.

He gazed in distress at the pretty young woman who had been shot, and then cast a searching, stern glance round the men servants who stood in a semicircle before him. "Good God! Who did this?" he exclaimed. But there was conscious innocence on each one of the faces on which he turned that searching, stern, questioning look. Then he asked, "Who is this poor girl? Surely she is not one of her excellency's maids?"

It was the butler who spoke first: "This is Miss Pridgett, Lady Mansfield's personal maid, sir. A burglar must have been slipping out of her window early this morning, when she woke up and screamed. Unluckily for her she's a brave girl, and she jumped out of bed and made for him! Well? You see for yourself what that brought about, colonel? He shot at her point blank—that's what the villain did. Then she must have fainted dead away for she lay there over near her window, in a pool of her own blood, till she was found by Lady Mansfield just now. Her ladyship's jewels have all gone! They was what the rascal was after—of course."

Col. Bruce looked round, "Where is Lady Mansfield?" he asked.

"She went back into her room a few minutes ago, and I believe she's dressing, sir. We thought it better not to disturb her excellency till you'd heard what's happened."

"I suppose some one's telephoned for a doctor?"

A Door Bursts Open

The man answered at once, "O, yes, sir! Within five minutes of hearing the 'orrible scream her ladyship gave when she found Miss Pridgett in that condition, I managed to get through to Dr. Dennis at Cannes. It's easy to get through at this time of the morning, and he's comin here as quick as he can."

"I think Miss Pridgett ought to be put to bed and kept as quiet as possible. She certainly oughtn't to be kept standing out here in the corridor."

At once a procession formed itself and the poor girl was more or less carried back to her own room at the extreme end of the wide passage.

Col. Bruce drew the butler to one side, close, indeed, to where Vanderlyn was standing. "Did you also telephone to the police?" he asked.

The man answered in a low voice, "Well, no, colonel! I thought it better to wait till you gave me instructions."

He added apologetically, "There hasn't been much of a delay. Shall I put a call through now?"

"No. Don't do that yet. I think we ought to ask her excellency what she thinks should be done."

And then a bedroom door burst open and Lord Mansfield's robust form appeared. He was clad in a gorgeous dressing gown composed of valuable old Cashmir shawls and trimmed with sable. "I say, colonel? It's a pretty bad thing that's happened!" he exclaimed.

"Yes, indeed, a terrible thing."

"I should say it was terrible. My wife's pearls were bought by me in the year '16 for eighteen thousand pounds. They're worth double that now! And that isn't all! I bought a marvelous string of engraved emeralds the other day and they are not yet insured!"

Col. Bruce looked at the speaker coldly. "I was not thinking of the loss of Lady Mansfield's jewels, regrettable as that is. I was thinking of the terrible attack made on her maid. The poor girl was shot at point blank."

"Aye, aye, that was bad, too—very bad! It shows that those foreign chaps will stick at nothing, not even murder. But Pridgett's in no danger—or so Joan Peveral has just told my wife. It's a clean wound and will soon heal. But the loss of Lady Mansfield's jewels is a very serious matter indeed. I hope the first thing done was to telephone to the police?"

Col. Bruce again gave a cold look at the speaker. "I believe the first telephone call was to a doctor," he said deliberately.

"But they've telephoned for the police now, surely?"

And then Vanderlyn felt a mixture of amusement and satisfaction, for Col. Bruce, generally the most truthful of men, said evasively, "Unfortunately, it takes a most extraordinary time getting through, even to Cannes."

"That's true, worse luck! Why, I was two hours getting on to that banker chap in Monte Carlo the other day!"

Col. Bruce said thoughtfully, "I think it would be quicker in the end if one of us went to Cannes and explained everything that's happened to the head of the police there." He glanced at the American. "I wonder if you'd mind going, as your French is so good, Vanderlyn?"

"Of course I'll go!" Vanderlyn turned to Lord Mansfield, "I'd better go armed with a complete list of Lady Mansfield's stolen jewels; also as close a description as the unfortunate maid can manage to give of her assailant. The French police are extremely good at their job when they have all the facts in hand; but they're apt to be what I think you call"—he turned to Col. Bruce—"'a bit sticky' unless one's quite frank with them. In this case I'm afraid, in fact, it's certain, that the burglar or burglars will have tried to get across the frontier into Italy."

"I'm not so sure of that," observed Col. Bruce. "The last big robbery that took place on the Riviera was done by a gang who lived in a charming villa in Cannes. They wisely never made any immediate effort to dispose of their booty; and it was only by a series of lucky accidents that they were caught at last."

As Lord Mansfield began disappearing into his own room he called out, "I think I'll get up now, at once; though I confess I feel pretty cheap, what with our night out and what with what's happened this morning!"

The American was about to follow his example when Col. Bruce touched him on the arm, "I wonder if you'd mind coming this way for a minute, Vanderlyn? As a matter of fact, I'd like you to come up into my room for a few moments. If I go into your quarters, Mansfield will overhear every word we say, if he cares to do so."

Both men turned and quickly walked down the corridor. Then, to Vanderlyn's surprise, they went up a winding corkscrew staircase which led into an austerely furnished round bedchamber, forming the top of the tower which stood sentinel-wise at the extreme right of the château.

The colonel closed the door, and then, "I'm very anxious," he said earnestly, "that the police shall be induced to believe what I know to be God's truth—that no member of the marchesa's household had any part or share in this foul business."

Vanderlyn said heartily, "I'm sure you're right!"

"It would be very painful for her"—Col. Bruce was speaking with some emotion now—"if the police came here and insisted on searching all the servants' rooms and boxes, making each one of them go through a kind of third degree. Every one of the men and women in her service has been with the marchesa for years. As for those who come in from outside, to help in the kitchens and so on, they, also, come to Belle Colline year after year and we know everything about each of them."

"I'll do my best to persuade the commissaire of police that the robbery was not done by any one connected with the château," said Vanderlyn eagerly, "and I suppose the quicker I get to Cannes the better, eh?"

"Of course! All the same, the most sensible thing you can do after dressing is to go downstairs and have a good breakfast. They may keep you hanging about for hours at the police headquarters."

ILLUSTRATION BY W. H. WISNER.

They were all, both men and maids, standing around a girl who leaned back as if in a fainting condition, supported by two stalwart English footmen.

That Cool Voice

By the time Vanderlyn had dressed and gone downstairs the Marchesa Trescobaldi was already out on the terrace looking very anxious and troubled.

"I understand you want Lady Mansfield to give you a list of the stolen jewels, Mr. Vanderlyn? She's terribly upset, so I've persuaded her to stay quietly in bed. But she's eager to see you, and give you any information which you may find useful when telling the police what happened here last night."

Then she lowered her voice, "I'm afraid Lord Mansfield isn't always very kind to poor Lady Mansfield. He was very horrid to her just now in front of me, and that though all her own jewels were fully insured—and, from what she tells me, for an enormous sum."

And then they both started, for a cool voice exclaimed just behind them, "I hope that horrid pompous man will give his poor wife some of the insurance money. I shouldn't be a bit surprised if he sticks to it all, and makes her buy what the French call *toc* with about a thousandth part of it!"

Vanderlyn laughed aloud. He wouldn't have credited Joan Peveral with half as much knowledge of human nature as she had just betrayed; and he looked with kinder eyes than usual at the tall slight figure silhouetted against the now deep blue sky.

As usual, Joan was faultlessly dressed, this morning in a pale blue flannel suit. Now that he knew she had nursed in a big field hospital toward the end of the war, he felt more kindly toward her; yet she must be, he reflected, a good deal older than he had thought at first. Even in this bright morning light she looked astonishingly young.

The marchesa said uneasily, "I think Col. Bruce has told you how anxious I am that none of my servants should be brought into the matter?"

Vanderlyn nodded, "I don't know that I shall be able to prevent a certain amount of unpleasantness," he said quietly, "for, as you know, the police all over the world always suspect the indoor servants in any house where a robbery has been committed. Still, the Cannes commissaire of police may be more intelligent than most of his colleagues."

Mournful Humor

In spite of the colonel's advice, Vanderlyn ate but a Spartan breakfast, and as he got up he exclaimed, "I wonder if I could see Lady Mansfield now?"

"I'll take you up to her!" cried Joan Peveral. And then she smiled, a not overkind smile. "I've been that poor soul's one comfort and stay this morning. When Lord Mansfield started bullying her, I just gave him one look—and he stopped dead. How I'd like to tame that man! If anything happens to her ladyship I think I'll have a try for him. Wouldn't I make his ill earned money fly!"

"You would indeed, my dear," said Bertie Langford softly. He had just come down, looking in his own way just as sleekly perfect in his attire as was his ladylove. "We must hope for the poor chap's sake that his wife will soon be in better health than she is at present," he concluded slyly.

As Vanderlyn followed Joan Peveral up the central staircase of the château, the girl said musingly, "I wonder the marchesa's own jewels weren't touched, don't you? She'd left them all out, too, last night! I mean she didn't put them away before going to bed. That emerald ring of hers must be worth a lot of money. But, of course, the burglar may have been disturbed before he got to her room."

By now they had reached Lady Mansfield's bedroom door, and the girl called out, "May we come in?"

Then opening the door, "I've brought up Mr. Vanderlyn to see you," she said cheerfully. "He's going into Cannes to see the police and he wants an exact description and list of your jewels to take with him."

Lady Mansfield was sitting up in bed. She looked as she always did look, unnaturally neat and tidy. Her hair had already been dressed in its usual serpentine coils, and she wore a bedjacket elaborately trimmed with lace and ribbon embroidery. She appeared, poor woman, even more faded and tired in bed than out of it.

"I'll do my best to tell you what's gone," she said wearily. "But I had a great many things with me that I hardly ever wear."

With a touch of resentment she added, "It's horrid of James to say that he didn't want me to bring my jewels abroad. He was quite keen I should do so, because we're going on to Rome to stay with that Prince Corlonia to whom he was nice during the war. The prince is going to give a ball—just for us. That was why James even made me bring my tiara. And it was so stupid, as they're no longer worn by smart women."

With a touch of mournful humor she added, "Perhaps that is why the burglar left that behind him."

"Left your tiara?" repeated Vanderlyn in a surprised tone. "Yes, it's over there. In that big brown case on the side table."

"May I look at it?" he asked quietly, and, getting up, he went over to an ivory inlaid table on which stood a large round leather jewel case.

Pressing the knob he lifted back the upper part or lid a few inches. Yes, there sparkled a large diamond tiara embedded in cream velvet.

"Do show it me!" exclaimed Joan Peveral.

Taking up the case, he turned the lid right back, and then Lady Mansfield gave a cry of horror.

"O, Mr. Vanderlyn, my big diamond is gone!"

Sure enough, a strong and skillful hand had wrenched out of its setting, at the apex of the crownlike ornament, what must have been a very large gem.

"O, dear! O, dear! How stupid of Jim not to open the case properly this morning. He only half opened it, just as you did just now, Mr. Vanderlyn. That diamond—the one that's gone—was worth two thousand pounds. And I'm afraid my tiara was the one thing of mine not insured. I hardly ever wore it, for in England it's kept in the bank."

"If I were you," observed Joan coolly, "I shouldn't tell Lord Mansfield anything about that stone being missing. After all, your rope of pearls is the really valuable thing of yours that's disappeared, and your pearls were fully insured. Of course, it's a pity the engraved emeralds went, too—they can never be replaced."

The Mystery Woman

A few minutes later Vanderlyn left Lady Mansfield's room with a full list and description of the jewels which had been stolen. They were all valuable, and they all had increased in value since they had been bought and, what angered Lord Mansfield, since they had been insured.

As Joan Peveral and her fellow guest walked downstairs on their way to the hall outside which the American's car was waiting for him, she said suddenly, "I want to tell you something, John, that I feel you ought to know. But it must be an absolute secret between us! I'd rather Lord Mansfield lost all his money than cause five minutes' worry or trouble to our darling marchesa!"

"Same here," he said, smiling. "But what is it I ought to know?"

"I think you ought to know that I saw a housemaid I had never seen before—a tall, queer looking woman—go into Lady Mansfield's room after she had left it last evening. Also, I noticed something very peculiar about this servant."

He stayed his steps. "What was that?" he asked.

"She was carrying a large bag or suitcase in her hand. I thought that very odd, for I naturally supposed she had come to do the room. She was, of course, wearing the uniform all the maids wear here."

Vanderlyn remained silent. The English girl's confidence had let in a flood of light on the mystery. He recalled with startling clearness what he had seen that early morning when he had looked out of his window. The swiftly moving figure clad in the lilac linen uniform had held in her hand a suitcase. He was convinced that the vile woman who was the trusted servant of the old Russian noblewoman, and whom she used as a spy on her niece, had managed to borrow or steal one of the Belle Colline uniforms and, after having stolen Lady Mansfield's jewels while her male accomplice stood on watch, had hidden herself with him till the early morning.

It was the man, of course, who had shot, and by a miracle only just escaped killing Lady Mansfield's lady's maid. But it was probably the woman who had actually taken the booty out of the château in the suitcase he had seen in her hand.

His rueful reflections were broken across by the girl now walking quickly by his side: "You agree," she whispered, "that it's far better to say nothing now to Col. Bruce or to the marchesa, John? The marchesa is such an angel—they all adore her so, for she's awfully good to them—that even that dishonest servant felt she must spare her! It's as plain as a pikestaff that there is a gang of them, and that the woman played her part for love of one of the burglars!"

"I quite agree," said Vanderlyn firmly, "that nothing should be said to Col. Bruce or the marchesa—yet. After all, it's just possible that the young woman you saw going into Lady Mansfield's room was not the thief at all, Miss Peveral. She may have been carrying a suitcase for a quite innocent purpose. One should never forget in an affair of this sort, the long arm of coincidence."

"I hope you are right," said Joan sincerely. "I should hate to think that any member of the household in the château had a hand in the burglary."

On to Cannes

As Vanderlyn drove, swiftly, steadily, along the Corniche road leading to Cannes he lived over again the curious incident which he felt was now explained.

Once more he recalled the look of startled fear which had filled the face of the tall, thin woman who had suddenly thrown up her head when she had heard the sound of his window swinging back. He seemed to see before him her cruel and sinister face. Indeed, her evil look had explained to him, in a measure, the terror Dina had betrayed when she thought the woman had overheard that harmless conversation in the gloomy shuttered sitting room of the Villa Bella Mare, Vanderlyn often thought of that long, bare salon which overlooked the solitary strip of Mediterranean beach shut in between the high sea walls which had been built by Napoleonic smugglers a hundred years ago.

As he came within sight of Cannes he began asking himself, with a great deal of anxiety and discomfort, what, in the peculiar circumstances, he had better do?

(Copyright: 1930: By Mrs. Belloc Lowndes.)

(To be continued.)

The Quirks of a Wild Girl's Heart

By Achmed Abdullah

[Continued from page six.]

as there the dim figure of a man and heard Hamdi Gur Khan's voice:

"Is that you, Terek?"

"None else, O dead man!"

Terek launched out with his fist. The other receded. He ran rapidly into the black nest of alleys, while Terek hurried after him, yelling:

"Stand up and fight, O coward!"

Then, suddenly, too late, he understood that here was ambush, here was conspiracy grim and tragic, here was trap baited by his own love and Hirfa's treachery—as, all at once, from everywhere the tribesmen came rushing, bearing down upon him with cudgels and stones, belaboring him, shouting:

"Take this because you kissed my wife!"

"And this because you embraced my sister!"

"And this because you drank my last wine!"

"And this one for your nose—because I do not like its shape!"

Fifty Against One

Terek did all that a stout man could, egged by so great a host. Planting himself against a wall, he used fists and feet and teeth, exclaiming that—by Allah!—it was himself was the lad to like long odds in love and strife.

Odds, though, too long.

They surged about him like hounds pulling down a stag. There was a confused moment of snorting and tussling and pushing and kicking; and it must have been the bitter night of fate for Terek Haydar if not just then—now, let us repeat, there were the strange quirks of a wild girl's heart—Zeila had not cried:

"To—wards, cowards! Fifty against one!"

And with the moon at that moment coming from behind the cloud bank, Terek, looking up, saw her lift his sword. She tossed it over to him with all her young strength. It cut through the air like a streak of silver. He caught it—and out at the others with a clatter of iron—a great bellow:

"Come on, O sons of dogs! *Wah*—come on and be stabbed, cut, spitted, entirely killed, O most ignoble and dirt fed hyenas!"

Years later Terek was heard to remark that far indeed had he wandered on the soles of his two feet, warring his own and other men's wars for the sport of it; but that the fight on that night was one the memory of which he would hug to his heart as a maiden hugs her first lover.

"One against fifty! Yes! But I had my sword! And there was Hirfa urging me on!"

For that's what she did.

"Power to your arm!" she shrilled. "Power to your arm, O hero!"

And power to his arm it was—and strength to his wrist—and his blade dancing a swishy, triumphant saraband—and, presently, the tribesmen running away, shrieking for mercy—and, after a while, nobody left except a man and a woman.

"If you should love me the least little bit," began the man.

"I have loved you, dear, since the day we met," said the woman. "Ah"—speaking the truth as she saw it—"my love was never farther away from you than the width of a passing thought."

They were silent.

Then Terek laughed.

"Tomorrow," he told her, "we shall ask the priest to make us man and wife. And then we shall ride away into the south—helping ourselves to two fine horses—perhaps three, because of the grand loot which we shall take away."

And he kissed her.

[Copyright: 1930; By Achmed Abdullah.]

Imagine! Cod-liver oil in a form that children actually like to take

"I CERTAINLY will let my son try Scott's Emulsion of Cod-Liver Oil," said Mrs. C. P. Grassmuck, when the Scott's Emulsion reporter called at her home, 509 Wynnwood Rd., Merion, Pa. "Goodness knows I have my troubles getting him to take plain cod-liver oil. 'Chet' just hates it."

'Chet,' the smiling lad pictured above, took a spoonful . . .

"Boy! I like Scott's Emulsion—it *is* good!" he grinned. And right then Mrs. Grassmuck knew that problem was solved.

Pleasanter to take—but that isn't all!

Pale, thin, run-down children need cod-liver oil. Give it the pleasantest way—give Scott's Emulsion.

It hasn't that strong "fishy" taste. It doesn't upset even delicate stomachs. It brings you purest Norwegian cod-liver oil in its pleasantest form—a perfect emulsion. Easier to take—easier to digest.

Scott's Emulsion is rich in vitamin A, the growth-promoting vitamin that helps guard against disease. It is rich in vitamin D, the sunshine-vitamin that prevents rickets. It also contains vital mineral elements that aid in forming sound bones and teeth. This gives Scott's Emulsion a special advantage for growing children, infants, nursing and expectant mothers. Get Scott's Emulsion of Cod-Liver Oil at your druggist's. Watch cheeks grow rosy. See youngsters gain new weight and pep.

SCOTT'S EMULSION OF VITAMIN-RICH COD-LIVER OIL

Pleasanter to take—Easier to digest

STOPS LEG SUFFERING

How Viscose Method appears when properly applied to the legs. Not a medicine. This is a fine kid glove.

VISCOSE METHOD, a plastic external application, gives you the new principle endorsed by the medical profession the world over. Restores circulation while you walk and work; relieves swelling, itching, aching, painful varicose vein suffering. Enables open sores and leg rash to heal. Send for FREE BOOK, "VISCOSE," a scientific treatment of various vein and leg suffering. Explain your ailment to DR. S. T. CLARK VISCOSE CO., 140 N. Dearborn St., Chgo.

TOYS! NEW! DIFFERENT!

A Great Store in a Great City

THE FAIR

State, Adams and Dearborn Streets

Oak Park—Lake at Marion St. Milwaukee Ave. at Wood St.

The Trend Is to The Fair—Where New Toys Are Moderately Priced

A Big Value in a Popular Toy!

The Famous "Cal's Colt" At a Special Sale Price

$1.95

Originally Sold at $4.95

Safe, Healthful and Practically Indestructible

A special purchase enables us to offer this popular toy at this marvelously low price! A strong steel automobile spring and solid foundation make this toy a lasting recreation for the kiddies. They love to ride it, too.

A Boon to Education and Health!

Desk-N-Chair

$3.95

Attractively decorated in green and red, with space for books beneath seat. Well made of metal.

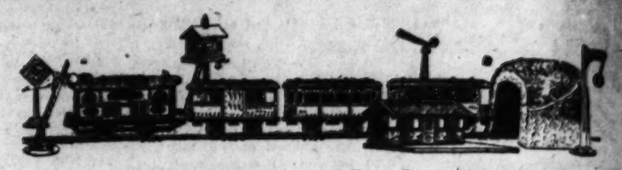

An Extraordinary Monday Feature!

23-Pc. American Flyer TRAIN SETS

$8.95

Pep and pull! That's what characterizes this speedy set. It has a semaphore, danger signal, tunnel, station, locomotive, baggage car, Pullman, an observation coach, curve track, straight track, tower, and crossing gate!

Here's a Regular $14.95 Typewriter

$12.95

Develop your child's ability to write with this almost like a grown-up's typewriter. The Bing is well made. Quantity limited, so be here early!

A Game All Enjoy!

$5.95 Pool Tables

$4.95

Everybody in the family can play this interesting game. A well made, solid table, plus cues, 1¼ inch balls, and triangle. A game enjoyed by all the year 'round.

Christmas Trees

$7.50

Six feet tall and pretty as a tree can be! Use it this year and next, too! No more shedding!

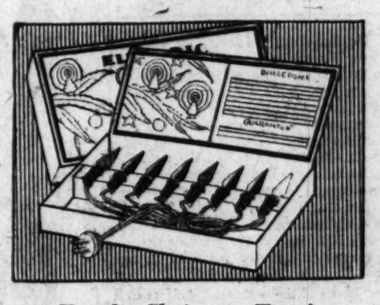

For the Christmas Tree!

Mazda Tree Light Outfits

98c

These are eight-light outfits with cord and plug, nicely boxed; and extra tungsten bulbs to match are only 5c apiece. Buy your tree lights now for the Christmas tree!

For Her Doll!

Doll Carriages

$3.98

Dolly's daily "airing" will be so *much* more enjoyable if she has one of these rubber-tired, fiber carriages. They've windows, too!

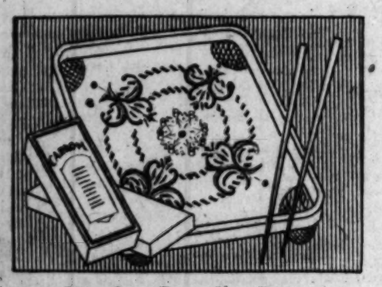

Here's a Popular Game

Carrom Boards

$4.98

More fun! Almost any game you can think of can be played on this ever popular game board. Everything, complete.

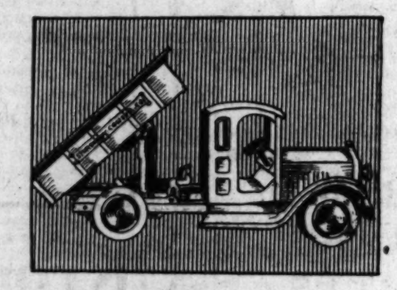

A Thrill for Boys!

Sturditoy Dump Trucks

$3.95

Solidly constructed of steel, these balloon tired trucks in green with red trim are for those seeking a Christmas gift that lasts!

$4.95

Baby Dolls

$3.95

"My Darling" Dolls, with composition head, arms and legs. Sleep, walk and say "Ma-Ma!"

For Some Little Girl!

Electric Iron and Board

$1.69

An iron just like Mamma's, and a sturdy, firm board . . . what fun a little girl could have ironing her own and dolly's clothes!

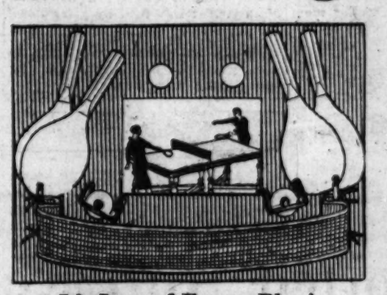

It's Lots of Fun to Play!

Table Tennis Sets

98c

For speed and fun, this game can't be beat! It comes complete, as shown with four bats, two celluloid balls, net, posts and clamps. A game for everybody to play.

Teddy Bears

$2.49

In solid colors. Soft, cuddly and very pretty.

An Unusual Value for Monday

Radio Racer Steering SLEDS

97c

Boys like them because they're fast and strong. They're low priced, too!

Metal Airplanes

$1.98

A big, well made plane to thrill the heart of any modern boy! It's a beauty. Give him one for Christmas!

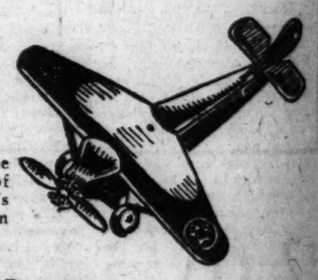

REMEMBER: We Deliver FREE Within a Radius of 35 Miles of the Loop! Our Prices are the Lowest in Years! Buy Toys Now!

Gifts for Toy Collections may be selected from the tremendous assortments of moderately priced toys featured in various sections of Toyland tomorrow

Hundreds of Toys Not Advertised

Rolmonicas

98c

All you do is blow and turn the handle. Everybody's a musician with this toy! Complete with one roll. Extra rolls are 10c.

Backgammon

$4.95

Good-bye, bridge! Everybody's playing this new and fascinating game. Completely equipped, it offers no end of good fun for everybody.

Electric Stoves

$1.49

The little housewife will find no end of enjoyment in one of these electric stoves with 3 aluminum utensils! Green colored, only.

Sewing Machines

$1.49

They actually sew! Operated by hand. Well made, and complete with thread.

Gym Sets

$9.75

A gymnasium in itself! Swing, trapeze, turning pole and stand. Everything, complete at this low price!

Strong, Fiber Rockers

$4.95

Fibre rockers for children, in two tone color effects. Lovely for playhouse or nursery with their cretonne covered seats! Comfortable, too!

Kiddies Enjoy Bag-O-Blox

98c

Instructive, interesting, and unbreakable, these blocks are real values at this price and youngsters like them immensely.

Violin Sets

$3.49

A quarter size violin and bow, nicely varnished. For children who love music, no gift could be more appropriate for Christmas!

Cave of Mystery!

Have the Kiddies Shake Hands With Santa! Let Them Visit the Cave of Mysteries! A Real Treat!

34-In. Kitchen Cabinets

$4.95

Complete With Stool—Not Just a Toy!

What juvenile kitchen is complete without a kitchen cabinet? And if it's pretty, and well made, as this one is, what child's heart would not be delighted to call it hers? Better buy daughter one for Christmas at this low price!

Very Popular! Well Made!

$12.50 Table Tennis Tables

$9.95

Apartment size, and built in two sections which can be easily converted into 2 bridge tables. Heavy wood, solidly constructed.

$1.49

These charming decorations have three bells, sustained by angels, which tinkle as they revolve.

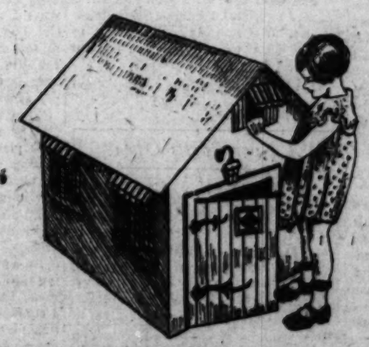

She's Never Too Big!!

Has She a Big Playhouse?

$1.95

. . . that's all it takes to bring unbounded joy to the heart of your little girl. These playhouses are large enough for children to play in and finished beautifully.

Regular $26.95 Roll Top DESK and CHAIR SET

$24.95

With a swivel chair to lean back in, and five drawers, pigeon holes, dictation board and lock and key, it's almost a grown-up's!

And They Fly!

$4.95 Airplanes

$3.69

Actually fly. Wooden propeller, jap silk wings, and strong metal body.

Shop in Toyland! The Great Block-Long Toy Floor—5th Floor—The Fair—State and Adams Sts. Also at Oak Park and Milwaukee Ave. Stores

COPYRIGHT, 1930, BY THE FAIR

A Great Store in a Great City

THE FAIR

State, Adams and Dearborn Streets

Oak Park—Lake at Marion St. Milwaukee Ave. at Wood St.

The Trend Is to The Fair, Where Smart Style Is Moderately Priced

Store Hours: 9 A. M. to 6 P. M.—Saturday Open Till 9 P.M.

The Trend Is to The Fair, Where Smart *GIFTS* Are Moderately Priced

A Christmas Sale Extraordinary!

Men's Imported $3, $4 and $5 CRAVATS!

Select from a Host of Exclusive, Rich Silks

From France, Italy, Austria, and Switzerland come these carefully selected patterns—including all-over effects, Persians, Printed Warps, etc.—all hand-tailored by a leading manufacturer! Cravats identical to these are found in the smartest shops of London and Paris—but you'd pay more than twice as much there! Buy them in half dozen lots—for really worth-while gifts!

$1.65 ▼ 6 for $9

The Fair—Main Floor—Oak Park and Milwaukee Ave.

An Importer's Entire Stock! 3248 Pieces "Point de Liege"

Imported All-Lace Venise LINENS

—Expensive Gifts at Inexpensive Prices!

Exquisite linens!—carried in our own stock at more than double these prices. Now . . . the importer's entire stock at these amazing reductions, representing our greatest linen values! All matching sizes.

AT LESS THAN 1/2 PRICE

Beautiful Scarfs

Size.	Reg.	Sale.
18x27	$4.95	$2.45
18x36	$5.95	$2.95
18x45	$6.95	$3.45
18x54	$7.95	$3.95
18x63	$8.95	$4.45
18x72	$9.95	$4.95

Round Doilies

Size.	Reg.	Sale.
6 in.	45c	22c
9 in.	75c	35c
12 in.	$1.25	59c
18 in.	$3.50	$1.69
24 in.	$3.95	$1.95

Ovals and Oblongs

Size.	Reg.	Sale.
6x12	85c	39c
10x14	$1.50	75c
12x18	$2.25	$1.00
14x20	$2.95	$1.45
16x24	$3.95	$1.95

$1.95 Chair Backs, 95c **$1.50 Arm Rests, 69c**

The Fair—Second Floor—Oak Park and Milwaukee Ave.

Monday Only! A Remarkable Selling of 10,000 Yds.

$2 to $3 Fashionable SILKS

HEAVY DE LUXE FLAT CREPE CANTON CREPE
PEBBLE CREPE SATIN CREPE
CREPE FAILLE 1931 PRINTED SILKS

A special purchase from one of America's leading silk mills makes possible this low price for one day—Monday only! Of renowned qualities, these beautiful silks are offered in a wide range of the new and favored fall colors, as well as in the ever popular black. Take advantage!

$1.38 yd.

Our Entire Stock of Finest Qualities All-Silk Back

Gorgeous Transparent Velvets

Lustrous rayon pile transparent velvets, similar qualities of which sold for $6.45 to $9.95 last year! A marvelous collection of newest colors: Blues, Greens, Reds, Browns, charming Pastels, and Jet Black. For Monday only!

$3.69 Yd.

The Fair—Second Floor—Oak Park and Milwaukee Ave.

Gifts That Will Thrill Every Housewife!

$1.49 Radiator Covers
89c
Metal, adjustable. Protects walls and drapes. 10 in. wide, extends 18 to 35 inches. Gold or aluminum finish.

"Fyt-All" Covers
$2.39
With humidifying pan. Walnut or mahogany finish. 9¼ wide, extends 18 to 34 inches. Marbelized tops.

Metal WALL RACKS
Choice of 3 Widths
$1.00 Ea.
Wall racks, hanging and floor racks of metal. For books, knick-knacks, with 3 shelves in colors of green, ivory or Chinese red. 29 in. high. Small size 10 in. wide; medium and large size, 15 in. wide.

26 Pc. Aranium Table Service
$12.45
Wears better and longer than silver. Never tarnishes. Several patterns in case.

LARGE CASSEROLES
$2.95
Chromium plated with cut pyrex covers. Large size.

SHOE BOXES
$2.98
Metal, dustproof. Has a compartment for handkerchiefs, stockings. In green, orchid, ivory and blue.

8-DAY CLOCKS
$2.95
New and beautiful designs and colors. A good timekeeper.

MAGIC MAID MIXERS
$19.50
Has juice extractor attachment. Beats eggs, batters, etc. $1.00 down, balance monthly; small carrying charge. See demonstration.

Smoking STANDS
98c

Heavy cast iron with tray for ashes. Cigar rest and match box holder.

The Fair—Good Housekeeping Shops—Sixth Floor—Also Oak Park and Milwaukee Ave. Stores.

You'll Find Them Convenient

Merchandise Gift Certificates!

For those in doubt, we suggest Gift Certificates as a solution to gift problems. Gift Certificates may be purchased in any amount; redeemable for full value in any department of The Fair.

On Sale—The Fair—Main Floor—Balcony—Also Oak Park and Milwaukee Ave.

Imported TEA SETS

$2.98

23 pieces—1 large teapot, 1 sugar and creamer, 6 teacups and saucers, and 6 tea plates. 2-tone lustre, in green, blue, and salmon colors. Were $4.98 last year!

The Fair—Sixth Floor—Oak Park and Milwaukee Ave.

Boudoir LAMPS

$1.95
(Stand Only)

1929 price was $2.95! Two vanity styles—silver or gold finish, with mirror insert; or alabaster base in green, yellow, or orchid. (Lace and ribbon-trimmed shades, $1.00 to $4.95.) Shade sketched, $1.95.

The Fair—Seventh Floor—Also Oak Park Store.

"Quaker" PANELS

$3.19 Ea.

Monday Only!

2¼ yds. long and 43 in. wide—in new 2-tone shades. Also included are "Quaker" Radiant Lace Panels that were priced $4.95 last year!

The Fair—Fourth Floor—Oak Park and Milwaukee Ave.

"C-Rite" Eye GLASSES

$3.99

In 1929 they were $8.50 to $12.50! Toric spherical lenses (nonastigmatic) ground round, leaf, or oval in your choice of several newest frames. Eye examination by one of our registered optometrists included.

The Fair—Seventh Floor—Oak Park and Milwaukee Ave.

A Gift for the Lover of Beauty!

Original Oil PAINTINGS

$25

Many of These Would Have Been $100 in 1929!

All Are Genuine Originals—Signed by the Artists

An importer was holding 100 beautiful paintings for a higher figure—but our offer to purchase all of them at once brought a sharp reduction in price! Included are almost innumerable lovely subjects to suit every taste—pictures that will adequately express the joyous Christmas spirit. Their attractive frames supply the finishing touch to a gift of real distinction. Don't fail to see these tomorrow! Only one of a kind. Buy on deferred payments, $5 Down.

The Fair—Seventh Floor—State Street Store.

A Special Purchase and Sale for Gift Seekers!

$60 Remington Portables

Brand New Early 1930 Models . . at a Saving!

$52.50

Here is a gift that appeals to all. Choice of Pica or Elite type—a few with medical or engineering keyboards! Compact, center locking carriage, tabulating key, black and red ribbon. In colors of Red, Green, Blue, Orchid, and Black. A few changes in latest models brings the saving!

$5 DOWN *Balance Monthly. Small Carrying Charge.*

The Fair—Main Floor—State Street Store Only.

Kroehler Leather Chairs

Give Restful Pleasure for Years to Come!

$49.50

Only $5 DOWN
Balance Monthly. Small Carrying Charge.

Last year's price was $69.50! A real man's chair! Fine leather covering all over—in beautiful colors: Dark Green, Light Green, Blue, Red, Maroon, or Brown. Of course, Kroehler quality is unquestioned!

Metal-Lined Smoker, $10.50 in 1929, now **$7.75**
End Table, a real value, $11.75 in 1929, now **$7.95**

Englander Studio Couches

—Each Is Complete With Innerspring Mattress!

$29.75

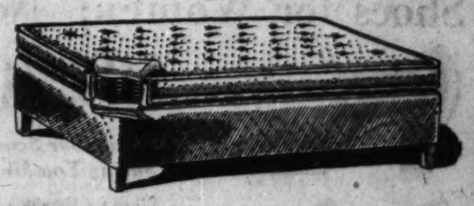

Marvelously comfortable! Covered in your choice of denims! Just the thing for a boy's room or a bachelor apartment. In the very popular 30 inch width.

The Fair—Eighth Floor—Also Oak Park Store. (Studio Couches at State St. Store Only.)

The Gift the Entire Family May Enjoy!

Luxurious Chinese RUGS

9x12 Size—$445 in 1929!

$229

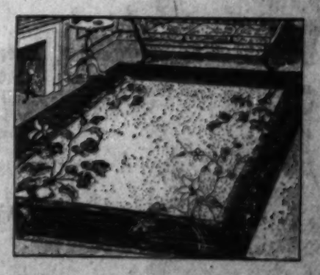

Silky, spun yarns of great richness and depth of pile—in unusually attractive designs and colorings so gorgeous as to take your breath away! A great saving, too!

$20 DOWN *Balance Monthly. Small Carrying Charge.*

The Fair—Eighth Floor—Also Oak Park.

9x12 Whittall Wool Wiltons, $68
$5 Down. Balance Monthly. Small Carrying Charge.

The Fair—Eighth Floor—Oak Park and Milwaukee Ave.

COPYRIGHT, 1930, BY THE FAIR.

A Great Store in a Great City

THE FAIR

State, Adams and Dearborn Streets
Oak Park—Lake at Marion St. Milwaukee Ave. at Wood St.
The Trend Is to The Fair—Where Smart Gifts Are Moderately Priced

Store Hours 9 A. M. to 6 P. M.—Saturday Open Till 9 P. M.

Leather Handbags That Copy New Parisian Imports in Every Smart Detail—Low Priced!

Dull Calfskin . . Pin Seal . . English Morocco . . Prystal Trim . . Zipper Pockets . . Leather Lined

$5

The 1929 Price Would Have Been $7.50

Bags that have a distinctive air about them! Embodying the inimitable Parisian zest and chic! Envelope styles, chain handle types (of gold or silver plate) leather lined models. *Dull blacks, browns and greens.* As gifts—they will be more than enthusiastically received!

The Fair—Main Floor—Also Oak Park and Milwaukee Ave. Stores.

3 Pairs for the Price of 2 Majestic Silk Hose

Our Regular $1.50 Grade "Green Circle"

3 Prs. $3

An Actual Saving of $1.50

Buy them for gifts—in boxes of three pairs. The "Green Circle Majestic" sheer chiffon silk from top to toe—all full fashioned. ALSO MAJESTIC SERVICE SILK, silk from top to toe. Picot edge. New shades.

The Fair—Main Floor—Also Oak Park Store.

Exquisite Silk Lingerie Smart, Practical Gifts

$2.95

'A Smart Variety— Values Up to $4.95

The perfect gift for every feminine name on the list! *Night gowns, slips, chemises, dancettes and step-ins* of crepe de chine, daffodil, pure silk French crepe and other lovely fabrics.

So Warm and Comfy! Soft Flannel Pajamas
Attractive with their beautiful patterns. Sizes 16 and 17. $2.95 values. **$1.95**

Rayon Undies! Feel and Look Like Glove Silk
Regular and extra sizes. *Bloomers, panties, vests, and chemises* with bloomer or pantie leg. Pink and peach. Monday at only **88c**

The Fair—Third Floor—Also Oak Park and Milwaukee Ave. Stores.

Famous $6.50 'Archmedic' Shoes for Women: Now

$3.70

'Another Scoop Saving You Money!

When the Hamilton Brown Shoe Company closed their Boston Branch we bought out their entire stock—at a price! Scientifically made shoes built to maintain foot health troubles.

Slippers for Gifts
$1.00
Crepe Satins! Felts!
Lovely soft soled slippers in all the colorful boudoir shades. The satins are trimmed with fluffy maribou or tailored bows. Were $1.49 last year.

Women's Gaiters
$2.45
Rubber gaiters with Talon automatic fasteners. Warmly lined. Styles to fit all heels. In two-tone, tan, brown and black.

The Fair—Second Floor—Also Oak Park Store.

French Gift Atomizers! Each One a Work of Art!

$2.95

Cut Crystal! Hand Painted!

Words can't do justice to the beauty of these atomizers! Made by Marcel Franck in the etched and hand painted designs that have won world renown among Europe's nobility. Cut crystal, baccarat glass, Burgundy and other styles. Sold up to $15.00 each in 1929!

Blue Waltz 3-Piece Sets
$1.00
1929 Price, $2.50
Perfume by Joubert, toilet water, and face powder in sapphire blue bottles and imitation suede covered powder box in gift box.

The Fair—Main Floor—Also Oak Park and Milwaukee Ave. Stores.

Tremendous Purchase of BLUEBIRD PEARLS

Fur MUFFS . . . the Gift of Elegance and Chic
$11.95
Imagine smart little muffs of Hudson Seal, Leopard Cat, Black Caracul, Pony at $11.95. 1929 price was $19.95.

Fur Scarfs, 20% Off
Including Silver Fox Scarfs priced at $125 and up.
The Fair—Third Floor—Also Oak Park.

Women's Storm Hero UMBRELLAS
$4.95
Guaranteed against rain or wind. Gloria umbrellas with 12 rib gilt or black frame, steel shank. Plain colors with wide grosgrain borders, crooked or straight handles. Were $5.95 last year.
The Fair—Main Floor—Also Oak Park and Milwaukee Ave. Stores.

Women's Lounging Robes of Flannel
$10.95
There's a world of comfort in these warm robes. Plain colors, stripes or plaids, all expertly tailored. Many pretty colors. Misses, small, medium, and large sizes. Last year's price was $12.75.
The Fair—Main Floor—Also Oak Park.

Personal Xmas Cards With Printed Name
25 for $1.29
Attractive personal Cards with your name and greeting printed to match. Envelopes to harmonize. *Others 25 for 98c; 25 for $1.98; and 25 for $2.95.*
The Fair—Main Floor—Also Oak Park.

PALMER Comforts at a Saving of $3.95
$5
A gift for the home! Pure wool filled charmeuse sateen covered Comforts! Extra long (72x84) and extra filled. *Rose, green, orchid, blue, gold.* $8.95 in 1929.
The Fair—Fourth Floor—Also Oak Park and Milwaukee Ave. Stores.

at 1/2 PRICE

Were $3.50 to $50.00
Now $1.75 to $25.00

Bluebird pearls . . . recognized the world over as the most accurate reproductions of genuine pearls—offered for the first time at one-half their regular prices. All with attractive catches! All exquisitely boxed! All bearing the Bluebird guarantee tag! A lasting gift of beauty and impeccable taste!

Lengths—16 to 60 Inches 2 to 7 Strand Styles

The Fair—Main Floor—Also Oak Park and Milwaukee Ave. Stores.

From Our Tremendous Gift Assortments . . .

Jewelry . . . Silverware 8 GIFTS

Men's $10.00 Watches, $7.95
Guaranteed reliable movements in chromium cases.

Men's Green or White Gold Signet Rings, $7.50
Heavy weight, fancy engraved rings for boys or men. Monogram engraved free of charge.

Diamond Cut Crystals for Beautiful Gifts, $1.98
Clear white or soft colors in 16 and 18 inch lengths. Fine cut.

Brilliant Gift Set Platinoid Bracelets, $1.99
$3 and $4 bracelets. Plainoid finish resembling platinum.

Pewter Water Pitcher of Hammered Pattern, $4.98
Heavy solid pewter. Early American design. Practical size.

Cathedral Chime Clock Mahogany Finish, $8.95
Tambour shaped mantel clock fitted with gong chime that sounds on hour and half hour.

Men's Chromium Plated Brush Sets, $5.00
Compact style with comb, black bristles on brushes.

3-Pc. Toilet Set of Sterling Silver, $19.95
Beveled mirror set: comb, brush, long handled mirror.

The Fair—Main Floor—Also Oak Park and Milwaukee Ave. Stores.

A Timely Sale Imported Kid COSTUME GLOVES
$1.95
Beautiful Gloves that were $2.50 last year, at a special price for Christmas gift shoppers tomorrow. Cuffs decorated with *applique or perforated designs.* In brown, beige and gray.
The Fair—Main Floor—Also Oak Park and Milwaukee Ave. Stores.

Women's Fancy BOXED Handkerchiefs for Gifts
50c to $2.25 Box
1929 prices were 75c to $2.50. Beautiful Handkerchiefs in gift boxes of 3 or 6. *Linens, imported Swiss,* hand made hankies, hand embroidered, lace trimmed, and novelty printed, designs in the assortment.
The Fair—Main Floor—Also Oak Park and Milwaukee Ave. Stores.

COPYRIGHT, 1930, BY THE FAIR.

Lots of Goo[d] Cinemas Month's

Mae Tinee Choose[s] Dozen Finest

NOVEMBER'S SIX PHOTOPLAYS.
JUNO AND THE PAYCOCK [
THE SILENT ENEMY [4 sta
HELL'S ANGELS [4 stars].
UP THE RIVER [3 stars].
LIFE OF THE PARTY [3 star
TOM SAWYER [3 stars].
NIAGARA FALLS—Third dime [4 stars].

By Mae Tinee.

GOOD Morning! I almost said "Mer mas"! Can you BEL the holiday season's seems to me only about yest I was saying things no lady say about the heat!

November was a pretty g for us cinema-goers. I'm wi you liked all the pictures li and, probably, quite a few "JUNO AND THE PAYC a "darlin'"! "Glorious com said your movie cricket, " sistent bell of pathos tolli it. A picture that catches at the outset and holds th taut till the final curtain! it has a legion and the te forth are warm, spontaneous fying. It is Sean O'Casey's play, acted on the screen cellent cast containing a the original Abbey player in the 'legitimate' product it is an anomaly, alive with of caricature. There's burle comedy; melodrama in its tr it is richly, shrewdly huma —and so, it gets you where . . . Perhaps, toward the picture drags just a little, feel, I should hardly ment the production as a whole is and beautiful, gay and gal that it is."

"THE SILENT ENEMY "is a marvelously pho chronicle of the lives of th Indians, and their battle silent enemy—hunger. Th dealing with the lives of men of some four hundred is acted entirely by Indians mals. . . . In this prod 'love interest' isn't the big great adventure of a p tribe, fighting for life again ground of sheer and awful what counts. . . . Ther Indians performing for you seeming TO perform. The c recorded events with sweepi times, almost unbelievabl . . . The caribou stampe finish is like nothing I ever in my life. It took two year 'The Silent Enemy.' See i joice!"

"HELL'S ANGELS" was a "silent" and then rema talkies. . . . "The air and there are many of grand, spectacular, wonderf exciting, thrillingly beau technically, amazingly in Some of the shots among are too real to visualize wit You see war as war was Richthofen's 'circus' met aces and battled them in have never seen anything li mation flying in this pictu think, have you. . . . never been anything to com faintly with the air stuff Angels.' There are example cal daring that make you One camera man died of he during the making of the The tale has a brave and tr Our gratitude to Mr. Hug ter) for omitting marshmal from the finale."

"UP THE RIVER" "d as jail would be if Punch ning it. . . . Maurine W 'Chicago' fame wrote the p think she must have had a doing it. With gay disre tickles the ribs of the vario of prison life, such as wel entertainments, ball games systems, making them double up in the most ludi tortions. . . . The casting . . . Don't let the fact tha River' has no big names from seeing the picture, fo ways about it, this satiri which more than borders on is one of the most enjoyab tions the year has brought

"THE LIFE OF THE featuring Winnie Lightner ing Charles Butterworth, chap who does so much f Adeline," to the screen, was It was all in technicolor an terworth is seen as a fam man from Kentucky who en pair of Broadway gold digg yana. Seddi, "My enthusia comic Mr. Butterworth ma te know no bounds. . . . throughout is an excellent the lines are clever, and d adroit."

"TOM SAWYER." Grownups! This picture is You'll love it. . . . It's tion, as of course you know Twain's story, and is pres adroitness, humor and sym marks the motion picture first step in the direction children back into the cinem from which they have bee the talkies—so many of wh 'adults only.' . . . Dir Cromwell knows his Twai kids. The youngsters in th all as natural as monkeys a ture contains most of th which are best remembe 'Tom Sawyer' is mention The film was built to please.

"NIAGARA FALLS" "Was photographed by th vision' process, patented K. Spoor and P. John Berg cago, and was shown on a proximately twice as wide dinary silver sheet. This p away with the flat effect photography, creating de 'Niagara Falls' is revoluti wonderful. Some of the sh grand, so vividly real, as to unbelievable."

See you tomorrow.

PART 7 — Drama · Movies · Music · Features

Chicago Sunday Tribune
THE WORLD'S GREATEST NEWSPAPER

DECEMBER 7, 1930.

Charles Collins · Burns Mantle · Mae Tinee · Edward Moore

Lots of Good Cinemas in Month's List

Mae Tinee Chooses Half Dozen Finest.

NOVEMBER'S SIX BEST PHOTOPLAYS.
JUNO AND THE PAYCOCK [4 stars].
THE SILENT ENEMY [4 stars].
HELL'S ANGELS [4 stars].
UP THE RIVER [3 stars].
LIFE OF THE PARTY [3 stars].
TOM SAWYER [3 stars].
NIAGARA FALLS—Third dimension scenic [4 stars].

By Mae Tinee.

GOOD Morning!

I almost said "Merry Christmas"! Can you BELIEVE that the holiday season's here? It seems to me only about yesterday that I was saying things no lady SHOULD say about the heat!

November was a pretty good month for us cinema-goers. I'm willing to bet you liked all the pictures listed above and, probably, quite a few more.

"JUNO AND THE PAYCOCK" was a "darlin'"! "Glorious comedy, this," said your movie cricket, "with an insistent bell of pathos tolling through it. A picture that catches the fancy at the outset and holds the interest 'til the final curtain! Of laughs it has a legion and the tears it calls forth are warm, spontaneous and satisfying. It is Sean O'Casey's fine stage play, acted on the screen by an excellent cast containing a number of the original Abbey players featured in the 'legitimate' production . . . It is an anomaly, alive with the spirit of caricature. There's burlesque in its comedy, melodrama in its tragedy; but it is richly, shrewdly human, always—and so, it gets you where you live. . . . Perhaps, toward the end, the picture drags just a little, but this, I feel, I should hardly mention, when the production as a whole is the brave and beautiful, gay and gallant thing that it is."

* *

"THE SILENT ENEMY" (silent) "is a marvelously photographed chronicle of the lives of the Ojibway Indians, and their battle with their silent enemy—hunger. The picture, dealing with the lives of these red men of some four hundred years ago, is acted entirely by Indians—and animals. . . . In this production the 'love interest' isn't the big thing. The great adventure of a peace-loving tribe, fighting for life against a background of sheer and awful beauty, is what counts. . . . There are 200 Indians performing for you and never seeming TO perform. The camera has recorded events with sweeping and, at times, almost unbelievable beauty. . . . The caribou stampede at the finish is like nothing I ever saw before in my life. It took two years to make 'The Silent Enemy.' See it—and rejoice!"

* *

"HELL'S ANGELS" was started as a "silent" and then remade for the talkies. . . . "The air sequences—and there are many of them—are grand, spectacular, wonderful, daring, exciting, thrillingly beautiful and, technically, amazingly informative. Some of the shots among the clouds are too real to visualize with comfort. You see war as war was when Von Richthofen's 'circus' met the allied aces and battled them in the air. I have never seen anything like the formation flying in this picture, nor, I think, have you. . . . There has never been anything to compare even faintly with the air stuff in 'Hell's Angels.' There are examples of physical daring that make you shudder. One camera man died of heart failure during the making of the film. . . . The tale has a brave and tragic finish. Our gratitude to Mr. Hughes (director) for omitting marshmallow sauce from the finale."

* *

"UP THE RIVER" "depicts jail as jail would be if Punch were running it. . . . Maurine Watkins of 'Chicago' fame wrote the piece and I think she must have had a good time doing it. With gay disrespect she tickles the ribs of the various phases of prison life, such as welfare work, entertainments, ball games and honor systems, making them twist and double up in the most ludicrous contortions. . . . The casting is splendid. . . . Don't let the fact that 'Up the River' has no big names keep you from seeing the picture, for, no two ways about it, this satiric comedy which more than borders on burlesque, is one of the most enjoyable productions the year has brought forth."

* *

"THE LIFE OF THE PARTY," featuring Winnie Lightner and bringing Charles Butterworth, the droll chap who does so much for "Sweet Adeline," to the screen, was a scream. It was all in technicolor and Mr. Butterworth is seen as a famous horseman from Kentucky who encounters a pair of Broadway gold diggers in Havana. Said I, "My enthusiasm for the comic Mr. Butterworth may be said to know no bounds. . . . The cast throughout is an excellent one, lots of the lines are clever, and direction is swift."

* *

"TOM SAWYER." "Children! Grownups! This picture is for YOU! You'll love it. . . . It's an adaptation, as of course you know, of Mark Twain's story, and is presented with sweetness, humor and sympathy. It marks the motion picture industry's first step in the direction of bringing children back into the cinema theaters, from which they have been kept by the talkies—so many of which are for adults only.' . . . Director John Cromwell knows his Twain and his kids. The youngsters in the piece are as natural as monkeys and the picture contains most of the episodes which are best remembered when 'Tom Sawyer' is mentioned. . . . The film was built to please."

* *

"NIAGARA FALLS" — Scenic. "Was photographed by the 'natural vision' process, patented by George K. Spoor and P. John Berggren of Chicago, and was shown on a screen approximately twice as wide as the ordinary silver sheet. This process does away with the flat effect of ordinary photography, creating depth. . . . 'Niagara Falls' is revolutionary and wonderful. Some of the shots are so grand, so vividly real, as to be almost unbelievable."

* *

See you tomorrow.

ATTRACTIONS FOR CHRISTMAS SHOPPERS

ED WYNN

MARGARET WYCHERLY

MARIE DRESSLER and DOROTHY JORDAN

RICHARD CROMWELL

PHILLIPS HOLMES and GEORGE MARION

FRANK ALBERTSON and JOHN GARRICK

WALLACE BEERY and JOHNNY MACK BROWN

THE stage openings for the week are: "Simple Simon," with Ed Wynn, at the Grand, and "Hay Fever," with Margaret Wycherly, at the Goodman.

New photoplays showing in Chicago include: "Just Imagine," with Frank Albertson and John Garrick, at the Chicago; "Billy the Kid," with Wallace Beery and Johnny Mack Brown, at the Oriental; "Min and Bill," with Marie Dressler and Dorothy Jordan, at McVicker's; "Tol'able David," with Richard Cromwell, at the Palace, and "Man to Man," with Phillips Holmes and George Marion, at the Orpheum.

Black Face Fails to Darken Skill of Ethel Barrymore

By Burns Mantle.

NEW YORK. — [Special Correspondence.]—You could tell it was Ethel Barrymore when she swung into the first act of "Scarlet Sister Mary" by the twist of her shoulders and the slightly conscious tilt of her head. But if you were unfamiliar with these characteristics you never would have suspected it.

Blacked up, a Barrymore becomes as much a Smith or a Jones as any of us. When this Barrymore spoke, however, even though the voice was more hoarse than usual, you knew her for the daughter of the Drews that she is. When she spoke, too, Sister Mary took on a much greater importance than she really deserves as a heroine of drama.

* *

Play Is Pretty Slim.

Lift Miss Barrymore out of the part and you take from the play even the slight claim to recognition it commands, for without her it becomes an essentially unimportant and fairly trivial recital of faith and romance among the Gullah blacks, with its appeal limited to that public sympathetically interested in the Gullahs. Which is to say that the art of narrative that won for Julia Peterkin the Pulitzer prize for her novel cannot be successfully transferred to the theater, where actions speak ever so much louder than words.

Still this most important first night of her recent career was something of a triumph for Ethel Barrymore. She had come to town doubtfully after weeks on the road that were gratifying financially, but not too encouraging artistically. She had weakened in Detroit and canceled matinées and night performances to save herself for the Broadway ordeal, and she knew the audience, although friendly, was fringed with those who rather expected her to fail, and professional reviewers about whom she had been quoted as saying mean things.

The audience continued friendly and the reviews, while none was rhapsodic, were fair and unbiased.

* *

A Successful Debut.

The introduction of Ethel Barrymore Colt was also accomplished successfully. Daughter does not appear until the last act. Then she enters hesitantly as Seraphine, Sister Mary's second child. You might reasonably say that from the fourth row Ethel Jr. is more a Colt than a Barrymore; round of face, moderately stocky of build, a well poised subdeb missing the eager nervousness of her actor kin.

She was visibly excited under her black makeup, but, once through the reception, she went capably ahead with the scene. In the play, Sister Mary's Seraphine is begging her chance for happiness with a city lover. And Sister Mary, her own faith shaken and her distorted philosophy of life confused, still bids the girl go and extract such happiness as she can find from life.

Might have happened that way when Ethel Jr. asked to go on the stage. Might be that the actress mother, though inordinately proud of her family line, was still painfully conscious of a changing theater and bitter disappointments she would save her girl, if she could. Yet she had the sense and the courage to give the child her chance.

* *

Follows Story Slavishly.

I think she need not worry. Ethel Jr. will have her try at the life she has heard discussed all her years, and probably tire of it. A little while, a few parts, a lot of hard work and she will be married and settled and that will be that.

"Scarlet Sister Mary," adapted for the stage by Daniel Reed, follows the story almost slavishly and repeats much of its dialogue. It tells of the young Negress' adventure with the lustful and lovable July; of their hurried wedding and the arrival of little Unexpected (played by a kicking pickaninny who won the audience immediately). It follows Mary's desertion by July, who runs away with the gal, Cinders; of her demand for freedom and her conclusion as to her maternal rights; of her numerous progeny and their numerous fathers; the death of Unexpected and the vision of heaven and understanding.

Miss Barrymore, playing with a defiant earnestness and an apparent belief in her chosen character, was intense and moving in most of her scenes; the appeal that is hers shone through makeup and play and reached the audience unmistakably.

Most of the other Gullahs are played by soft spoken British players—Maum Harris by Beatrice Terry; Ben, the cripple, by Horance Braham. Walter Gilbert is the July, William B. Mack the voodoo man.

* *

Two New Comedies Appear.

A couple of promising fun plays appeared this week. "This Is New York" was the best of them. "Oh, Promise Me," a rowdy farce, second best.

"This Is New York" was written by the Robert Emmet Sherwood who did "The Road to Rome" and likewise "The Queen's Husband," a healthy satirist with respect for the verities. Taking as his theme the familiar defiance of the hinterland visitor, "New York is a nice place to visit, but I wouldn't live there if you gave me the place," Mr. Sherwood brings a pompous prairie politician from one of the Dakotas and embroils him, through his daughter, in a typical Broadway love nest scandal.

Senator Krull is the type of westerner who would, he tells the press, be greatly relieved if New York should

[Continued on page two.]

Who's Whose in Filmland

By Rosalind Shaffer.
[Chicago Tribune Press Service.]

HOLLYWOOD, Cal.—[Special.]—Things are so involved. Gene Markey, the young man Ina Claire left in the lurch when she up and married [that's accurate: She and Jack Gilbert went to Nevada by plane, you remember], is now being seen about with Gloria Swanson.

People are wondering whether Constance Bennett will really marry the Marquise de la Falaise and all the rest of it, or whether she is on her way after some other scalp. Her blonde sister, Joan, and John Considine, Fox official, have had another spat, and this one is rumored to be final. The engagement of John McCormick, ex-husband of Colleen Moore, to Mae Clarke is something of a surprise to those who were saying that Colleen and John were getting ready to make up and go back to housekeeping again.

* *

There Are Still Friendships.

To those cynics who believe that friendship is no more, there is this story to tell: All the gang who worked together on "All Quiet" a year ago were great pals, and worshiped Lewis Milestone, their director. Now that he is just back from a trip to Europe, the boys, that is, Lew Ayres, Russell Gleason, Billy Bakewell, George Duryea, and Louis Wolheim, are giving a big dinner for him. They are planning a lot of fun and intend giving another affair for him at Christmas time, and with a great big present.

Last year, when some of these boys had not reached fame and were still struggling in the mud of the studio trenches, Milestone remembered them

[Continued on page three.]

Cheer for the Cheerless

JOHN WAYNE and MARGUERITE CHURCHILL.

GEORGE ARLISS.

By Mae Tinee.

FANS, listen!

On Saturday night, Dec. 13 [fix that date in your minds!] Warner Brothers are getting on the Helping Hand band wagon with all their feet. They're going to give a midnight show at all of their nineteen theaters, and turn over the total proceeds to the Good Fellow fund! Operators, musicians, and stage hands will donate their services.

Is that something?
YOU BET!
Now here's where you come in:
You read this little notice,
You feel a little glow,
You buy a little ticket,
And go and see the show—

—that's nearest your house. The following list shows what theaters are showing what shows at midnight, Dec. 13. Midnight, Dec. 13 is—NEXT SATURDAY NIGHT.

See you there!

CAPITOL, 79th and Halsted streets, "The Big Trail," with John Wayne and Marguerite Churchill; AVALON, 79th and Stony Island avenue, "Old English," with George Arliss; STRATFORD, 63d and Halsted streets, Nancy Carroll in "Laughter"; GROVE, 76th and Cottage Grove, Joe E. Brown in "Top Speed"; JEFFERY, 71st and Jeffery streets, Milton Sills in "The Sea Wolf"; HIGHLAND, 79th and Ashland avenue, double feature, "Matrimonial Bed" and "Leathernecking"; WEST ENGLEWOOD, 63d and Ashland avenue, Milton Sills in "The Sea Wolf"; COSMO, 79th and Halsted streets, double feature, John Barrymore in "Moby Dick" and "Wild Men of Kalihara"; SYMPHONY, 4937 West Chicago avenue, "Leathernecking"; SHORE, 75th and Kingston, Jack Holt and Davey Lee in "The Squealer"; ORPHEUM, State and Monroe streets [not scheduled]; HAMILTON, 71st and Paxton, Dorothy Mackaill and Lewis Stone in "The Office Wife"; BUCKINGHAM, 3319 North Clark street, Maurice Chevalier in "The Playboy of Paris"; FROLIC, 951 East 55th street, Charles [Buddy] Rogers in "Heads Up"; HARVARD, 6312 Harvard, "The Pay Off"; JULIAN, 918 Belmont avenue, double feature: "Matrimonial Bed," and Milton Sills in "The Sea Wolf"; LEXINGTON, 1162 East 63d street; Victor McLaglen in "A Devil with Women"; OAKLAND SQUARE, 3947 Drexel boulevard, Joe E. Brown in "Top Speed"; SHAKESPEARE, 843 East 43d street, double feature, "The Pay Off" and "The Break-Up."

World Premiere of "Camille" on Wednesday

Mary Garden in Title Role of Forrest Opera.

By Edward Moore.

AFTER a full year or more of preparation the Civic Opera company will put on a world première next Wednesday night. It is "Camille," founded upon the Dumas novel, "La Dame aux Camelias," with words and music by Hamilton Forrest of Chicago, and, that all the operatic conventions may be preserved as nearly intact as possible, to be sung in French.

Mary Garden is to sing and act the part of Marguerite, Charles Hackett that of Armand, and Chase Baromeo that of the elder Duval. In addition there will be characters described here and there as friends, lovers, courtesans, and elderly adorers, to be taken by Maria Claessens, Coe Glade, Theodore Ritch, Barre Hill, Antonio Nicolich, Alice d'Hermanoy, Octave Dua, Helen Freund, Giuseppe Cavadore, and J. Dansereau. Emil Cooper will conduct and Dr. Otto Erhardt will direct the production.

The first thought is that "Camille" by its very nature has put up some difficulties for itself. The story is pretty well covered from an operatic standpoint by "La Traviata," and "La Traviata" rates, or used to rate, among the three most popular works in the répertoire of the Civic Opera company.

But we are assured that this will be a vastly different thing. "The opera has been modernized both in score and libretto," says the advance notice, "jazz tunes at nocturnal parties being freely mixed with plain speaking." At this point an association of ideas begins to develop as to whether this was not the reason of translating the libretto into French.

No answer can be given until next Wednesday night is over. The opera company has been maintaining profound silence over what the words and music are going to sound like. There are a few words regarding promised novelties in stage setting, one of them being a huge book of "Camille" whose covers open upon the changes of three scenes in the first act.

* *

Composer a Chicagoan.

Mr. Forrest was born and raised in Chicago and has written several works here, not, however, of the magnitude of Wednesday night's premiere. Among other revelations from the publicity department, it is said that the characters of the opera retain the names and traits that Dumas gave them, though with a few added details of Mr. Forrest's own devising.

Armand, the young man of good family, is introduced to Marguerite Gautier, who, on the authority of Fannie Brice, has been a bad woman but good company. He is solicitous and devoted, and her heart is touched.

When they have been living together for a time, his father comes to plead with Marguerite to break off the liaison so that Armand's sister may contract a marriage untouched by scandal. So far the piece follows "La Traviata" with some accuracy of outline. But in order to cure him of his infatuation, Marguerite feels obliged to enact a love scene with the father where Armand may see them.

This incident would seem to have been Mr. Forrest's own idea. In advance and on its face it sounds a bit psychopathic. But in the last act Armand learns the truth and Marguerite expires in an atmosphere of forgiveness and tuberculosis. So the story returns to the normal again. But since it is to be so extensively modernized a good setting for the final

[Continued on page two.]

Critic Finds Why Folks Go to the Movies

By Tom Pettey.
[Chicago Tribune Press Service.]

NEW YORK.—[Special Correspondence.]—While most of the other "serious thinkers" of Times square were sitting around drinking highballs and waiting for the return of light wines and beer, this column got out its overshoes and its last Christmas muffler and set about finding out why certain people go to certain movies. A direct approach, a question and then on to the next victim was the method pursued. The findings, while they lack the authority of a government census and even fall somewhat short of a Literary Digest poll so far as scope is concerned, were illuminating.

It developed that a majority of those questioned went to see "Moby Dick" not because of John Barrymore, but to see the whale; that the destruction of a dirigible and not Jean Harlow lured them past half a dozen yawning talkie maws and into "Hell's Angels"; that "Whoopee's" attraction came from Ziegfeld's last record and not Cantor's; that Jesse Crawford and his organ brought them to the Paramount theater box office regardless of what particular Paramount star was strutting on the screen; that they went to see "War Nurse" because the critics had panned it.

* *

More and More Reasons.

One subject boasted that he always went to a Nancy Carroll picture because he used to know her husband; another selected his pictures by whether or not the house showed Graham McNamee news reels and a third passed up Roxy's for the Paramount because the Paramount has a ping pong table in the "college room." Several others had checked Paramount off the list for the same reason.

Not all of those questioned had such decided opinions and a considerable number were at a loss to explain why they went to the movies at all.

"It's like this," confessed a clerk in one of those stores where they sell you a pack of cigarets and you have to beg for the matches. "The wife says, 'How about a show tonight?' And I feel in my pockets and say, 'Movie?' And she says, 'W-e-l-l, I guess so!' Then we start down Broadway and I ask those fellows with the megaphone out on the sidewalk if there are any seats and they always say, 'Thirty minute wait downstairs; seats in the upper balcony only.' And we keep on walking and finally come back to the first place and get in a line and go to the second show. The wife always knows what is on the program. I don't."

* *

Some Get Serious.

There were some among the subjects who took their movie going seriously, read the advertisements, followed favorite critics and knew most of the stars—male and female—but they wanted to talk about the relative value of this picture over that and the camera possibilities or Mr. Whoozit and Miss So-and-So, all of which caused this column to swish away through the rain.

Totaled up, it appears that the segment of humanity interviewed on its movie going habits by this observer goes to the most convenient theater regardless of the attraction offered and only wanders afield when pushed by some individual complex or attracted by some outstanding incident in the film which seldom has to do with the star's personal attractions. Exceptions noted included the personal drawing power of Buster Keaton, Will Rogers and Norma Shearer.

And now for some gossip. Samuel Goldwyn came to town the other day and Louis Bromfield, the author, left about the same time for Europe. They tell a story about Goldwyn and Bromfield at Hollywood. The Pulitzer prize winner had been shipped to the coast by Goldwyn and sat around for six weeks without being asked to do anything. Finally Bromfield queried: "Why am I here?" One of the officials thought for a minute and replied: "O, you don't have to write anything, Goldwyn hired you for your name."

* *

Mr. Bromfield Just "Hired."

The above may or may not be strictly correct, but the following is hole proof, for the writer was present. Goldwyn had just hired Bromfield and the author was shipping out that night. This observer was calling at the Goldwyn office on command.

"Mr. Bromfield has joined our writing staff," said the producer, "and is going to do original stories for us. I have been very greatly impressed by his work."

"What did you like best?" the producer was asked.

"Well, now what was it?" reflected the little big picture man, and he called in two of his aids. Everybody, including this writer, pondered and did mental labor, the files were resorted to, and memories were racked, but none of Mr. Bromfield's impressive passages were brought to light. "Well, just say that we hired him," compromised the producer.

Do you want to make a personal test of the acting ability of the average talkie star? All right, this is what some of the "I wouldn't believe it if I saw it folks" here are doing just for fun. Stuff your ears with cotton—stuff 'em good. Then go to a perfectly strange movie and see if you can follow the sequence without sound. You'll get a surprise.

* *

Notes of Movie Stars.

Some serious notes on our movie celebrities: Richard Cromwell, young star of "Tol'able David," wears green suspenders and wants a rôle in one of Barrie's plays. Richard Barthelmess crooks his little finger when he drinks tea. Greta Garbo carries a neatly wrapped bundle whenever she attends a social function. It contains a pair of house slippers and she changes into them before she goes in to dinner. Myrna Loy rates a flag in front of her hotel when she visits New York. Joan Crawford can make hooked rugs. Mary Pickford makes fudge. The perfect figure—feminine or otherwise—in pictures is about thirty-six—thirty-six thousand a week. "Zwei Herzen" is a German film. Marlene Dietrich is a new actress and that's all this week.

Charm Returns to Stage with Play by Milne

One of Burns Mantle's Ten Best Plays.

By Charles Collins.

SENTIMENTAL and charming are well-worn adjectives, but they can be used without remorse to describe "Michael and Mary," which the Dramatic League of Chicago has brought into the Harris theater. This comedy by the whimsical—sometimes too whimsical—Mr. Milne, who seems to be bent upon becoming a modern Barrie, is a graceful and winsome piece of play-writing which successfully challenges the cynical fashions of the era.

It deals with the ideals of the generation that was young when King Edward succeeded Queen Victoria—such echoes of the past as love at first sight, and lifelong loyalty, and the romantic fantasies of the sense of honor. It is a challenge to many of the points of view that pass as modernism in the theater; and yet no one will dare to sneer at it as "old fashioned." In fact, "Michael and Mary" is a novelty for playgoers; its course runs out of the groove of 1930 standards. It deals, in short, with characters who possess ideals, and who live with them thoughtfully, bravely, and successfully.

This is a light little play that makes no pretense of purpose, strikes no attitudes, undertakes nothing except to tell its diverting and appealing story. But there is meat in it for meditation. Two scenes I especially recommend to social philosophers: the episode between Michael, who was a bit of a rebel in 1905, and his father, a Church of England clergyman, in the first act; and the conversation between the settled and prosperous Michael of 1929 and his own young cub, just out of college. The eternal story of the conflict between cantankerous youth and sober fatherhood was never told more wisely and happily.

The acting and staging of this play are up to Theater Guild standards, which represent, I believe, the ambitions of the Dramatic League. If "Michael and Mary" had been done by the Guild, instead of by Charles Hopkins in his small capacity theater in New York, the results would have been about like this interpretation. Mr. Milne's comedies, in the past, have won the approval of the Guild's board of governors—witness "Mr. Pim Passes By" and "Ariadne," in that organization's catalogue of titles. The subscribers to the Dramatic League's season have no reason to complain about their investment.

* *

Discovered: Mr. Neill.

Madge Kennedy plays the heroine of "Michael and Mary" like a true little artist in the depiction of girls who were not born to be flappers. Terence Neill, whose past performances are not yet in the easily available records, is making a reputation for himself in the rôle of Michael and also for the casting director who put him there. Boston saw him first, as a successor to Henry Hull of the New York run, and announced a discovery; Chicago has followed suit; and Broadway should give an attentive ear to the praise that is pursuing this admirable leading man.

Miss Kennedy's appearances here have been infrequent, and Mr. Neill is apparently just off the boat. But there are old Chicago friends in this "Michael and Mary" cast. There was a time when George Alison, acting the best Anglican padre that British comedy has given us for years, was the idol of a stock company at the Bush Temple theater. Gertrude Rivers Alison, who appears as the chatty and wholesome lodging house matron, Mrs. Tullivant, also came in for her share of the affection of the North Side. That was twenty-five years ago, but there must be many good housewives in the Forty-third ward who still think fondly of George Alison.

* *

Leontovich on Broadway.

Eugenie Leontovich was in danger of becoming merely a Chicago actress; otherwise, in the eyes of New York, which believes that no stage history is made except on Broadway between 42d and 54th streets, a provincial star. She came here as Mrs. Samuel Pepys in "And So to Bed," two seasons ago, and saw her name go up in electric lamps after the opening. She came again last season in "Fires of Spring," which was unimportant except for her representation of a character patterned after Sarah Bernhardt; and again, late in the spring, in the witty Viennese comedy called "Candle Light." But to Broadway she was still unknown, and Chicago's prophecies about her future were received with a cynical smile at the ingenuousness of the middle west.

But after the opening of "Grand Hotel," a fortnight ago, the New Yorkers became Leontovich-conscious. They have discovered her for themselves. The reviews of that triumphant first night were eloquent in her praise. Here is a sample of the way the eastern dramatic critics are writing about her, culled from a postscript article by Richard Lockridge in the Evening Sun:

"Even in so strong a company, the acting of one woman is exceptional. The actress who thus stands out from her fellows is Eugenie Leontovich, a Russian, who, prior to the opening, was quite unknown. She is now the focal point of one of the most stirring dramatic recitals on Broadway, and this despite the fact that the very construction of the play would seem to make the existence of such a point impossible. She is this without singular physical beauty. She is not one of those possessed of a voice which is in itself a work of art. It is not enough for her to be herself on the stage. . . .

"How far Miss Leontovich's success in 'Grand Hotel' proves that she has established herself as a fine actress is debatable. Here she is 'type cast'—she is a Russian and a dancer who is playing a dancer who is Russian. She is, in part at least, playing herself, even her accent contributing to the verisimilitude. She is as yet only tentatively a member of the English-speaking stage. She is now externally fitted for few parts. But it seems to me that she is spiritually fitted for almost any part."

After Miss Leontovich had read her

[Continued on page three.]

World Premiere of "Camille" on Wednesday

Mary Garden in Title Role of Forrest Opera.

By Edward Moore.

[Continued from page one.]

scene would have been in a tuberculosis sanitarium.

The favorites of other seasons will be added to the present list this week. "La Boheme" will be presented Thursday evening by Claudia Muzio, Irene Pavloska, Antonio Cortis, Richard Bonelli, and Virgilio Lazzari, with Roberto Moranzoni conducting. "Der Rosenkavalier" is billed for Saturday afternoon with Frida Leider, Maria Rajdl, Maria Olszewska, Oscar Colcaire, Eduard Habich, and Alexander Kipnis, with Egon Pollak conducting.

And for further news of coming events, "Aida" will be sung on New Year's eve. There will be no increase in prices, mail orders for the performance may now be received, and announcement of the cast will be made later.

* *

More Suggestions for Opera.

More opinions on how to make the Civic Opera house a better opera house are coming in. Dr. John W. O'Neill suggests that four boxes on each side be built into the walls just over the exit doors. He believes that they ought to bring in $1,000 to $1,500 each to help the revenue, and that they would also help to give the impression that people were in a real opera house.

Frank A. Taylor informs this department that from his seat in the second balcony a dull roar is to be heard whenever the music gets low or ceases for a moment. It sounds, he says, like a motor running or possibly the fans in the ventilating system. In any event, he finds it annoying, for which this department is not in the least inclined to blame him, and he says the old Auditorium used to be quiet during such pauses.

Mr. Taylor also suggests additions to the répertoire to consist of revivals of operas that were famous in their day and are unheard now, believing that it would be a more interesting and perhaps less uncertain course than hunting for novelties that may or may not succeed. He would like to hear Rossini's "Cenerentola" and "Otello," Donizetti's "Lucrezia Borgia," and "Favorita," Weber's "Der Freischuetz," Cimarosa's "Il Matrimonio Segreto," and Meyerbeer's "Les Huguenots," all of which used to enjoy high favor. This department will add for his benefit that the last named of his list was in the Chicago company's répertoire a dozen years ago. The others never have been.

Both the complaint and the suggestions are necessarily passed along to be regarded elsewhere.

* *

Charity Concert Today.

The United German male choruses of Chicago, numbering 800 singers, will give a charity concert at Medinah temple this afternoon with the coöperation of the German-Austrian, Swiss, and German-Hungarian societies. Karl Reckzeh will conduct, and Gertrude Clauss, soprano, and Fritz Renk, violinist, will appear as soloists.

The entire net proceeds will be turned over to the German Aid society, an organization indorsed by the Chicago Association of Commerce. The hall has been donated gratis, the soloists are giving their services, and matters of printing have been contributed.

The music department of this newspaper tries to answer as many questions falling within its scope as possible. In answer to G. J. J. and others who have asked for the same sort of information, however, it is not prepared to advise upon music teachers who will give free training with the understanding that tuition is to be paid out of future earnings. Occasionally a scholarship contest is offered by an individual or organization, and news of this is printed when possible. It is the only kind of information of the sort that this department feels justified in making public.

* *

Two Dance Programs.

The art of the dance in at least two of its phases is to be taken up in public this afternoon and tomorrow evening. Andreas Pavley and nine dancers from the Pavley-Oukrainsky ballet are to appear at the Eighth Street theater this afternoon; Harold Kreutzberg and Yvonne Georgi will give a recital at Orchestra hall tomorrow afternoon.

The program of Mr. Pavley and his associates will be general in character, in three parts to music by Glazounow, Delibes, Wilckens, Beethoven, Debussy, De Falla, and others. The second section will present a new form of entertainment called the Videballeton. It is described as combining motion pictures with the art of the living dancer to music by a reproductive device giving the volume of a full orchestra. Here the music is by Gounod, Varney, Gershwin, Glazounow, and Biset.

The Kreutzberg-Georgi pair are somewhat more specialized, at least in theory. As nearly as they can be described, they represent what is being thought, hoped, and accomplished in Germany regarding the dance art. If anything, they are a bit ahead of the procession. Being dancers of technical ability far beyond the customary, they have developed, perhaps theatricalized, German dance art considerably further than it exists elsewhere. But they are superb artists and deservedly popular.

For some time it has seemed as though the United States were on the verge of a great awakening on artistic dancing. From all that can be observed, the interest persists. It is true that those who are the most interested in the subject in great part confine their interest to technical problems of the dance rather than the true relation of dance to music. To that extent, therefore, their development is lopsided. But the dance is here, and here to stay. In the next five or ten years it ought to grow as it never has grown before. The chief trouble now is that an assemblage of good dancers, fitting scenic equipment and costumes, and proper musical setting runs into reasonably heavy expense.

* *

Music Notes.

Dr. J. Lewis Browne, director of the music department of the Chicago public schools, has issued a new official march song for school children. The words are a paraphrase made by Dr. Browne of a poem by Gerard Moultrie and the music is by John Philip Sousa, not, however, taken from Mr. Sousa's rollicking band marches. It is in a four-four rhythm, tuneful, easily remembered, and intended to be sung in unison. Its title is simply "March-Song of the Chicago Schools," and its dedication is to Mayor Thompson and the school children of Chicago. Five thousand copies of it are to be distributed to the schools and rehearsals will begin immediately.

The second of the Chicago Chamber Music concerts will be played at Orchestra hall this afternoon by the Amy Neill String quartet. The program will consist of the Kodaly Second quartet, H. Waldo Warner's Suite in the Olden Style, and Schumann's Third quartet. If any other inducement is necessary, the admission charge is twenty-five cents.

The Bohemians of Chicago have issued invitations for the second annual dinner of the organization, to be given Sunday night, Jan. 4, in the ballroom of the Palmer house in honor of Samuel Insull. It is the custom of The Bohemians to give a dinner in honor of some famous musician or a man who has contributed in a marked degree to the cause of music. The first meeting, a year ago, was given to Frederick Stock, conductor of the Chicago Symphony orchestra, and 900 guests attended. The present one to Mr. Insull is in recognition of his unselfish devotion and liberal contributions to the cause of grand opera in Chicago.

Edward N. Hurley, Chicagoan, and chairman of the U. S. shipping board during the war, will be one of the speakers. Mr. Insull will have something to say regarding past, present, and future plans for opera. Herbert Witherspoon will be toastmaster. The program of music after the dinner will be given by artists of the Chicago Civic Opera company.

The Bohemians, founded two years ago, and now with a membership of about 300, is a society for the furtherance of music, improvement in the ethical and social life of the musician, and for the establishment of a fund of money for the aid of needy and indigent musicians. The last named is practically the only independent fund in Chicago for this purpose. Frederick Stock is the president, Herbert Witherspoon and Karleton Hackett are vice presidents, Charles J. Haake is secretary, and Marx E. Oberndorfer executive secretary and treasurer.

Baroness Flora Van Westen will give a song program in five languages in the salon of Mrs. Albert Allen, 645 North Michigan avenue, this evening at 8:15 o'clock. Gay Webster will be at the piano.

Ralph Dobbs, most of whose pianistic education was gained in Chicago, will play his first New York recital at the Town hall of that city next Friday afternoon.

IN AND OF A WORLD PREMIERE

MARY GARDEN.
[Copyright: Kessler Photo.]

DURING the last year there has been word every little while of unrelenting labor being put upon preparations for a new opera, "Camille," by Hamilton Forrest of Chicago. It will be disclosed for the first time on any stage at the Civic Opera house next Wednesday evening with Miss Garden in the name part. One is informed that the book contains the story of Dumas' "Camille," but brought down to date in modern Paris, even with jazz in the music.

Civic Opera

Monday—"Fidelio," with Frida Leider, Maria Rajdl, Theodore Strack, Giuseppe Cavadore, Hans Hermann Nissen, Alexander Kipnis, Edouard Cotreuil; conductor, Egon Pollak.

Tuesday—"A Masked Ball," with Rosa Raisa, Alice Mock, Cyrena Van Gordon, Charles Marshall, Richard Bonelli, Salvatore Baccaloni, Virgilio Lazzari; conductor, Roberto Moranzoni.

Wednesday—"Camille" (world premiere), with Mary Garden, Alice d'Hermanoy, Helen Freund, Claessens, Glade, Charles Hackett, Cavadore, Octave Dua, Theodore Ritch, Barre Hill, Chase Baromeo, Antonio Nicolich, J. Dansereau; ballet; conductor, Emil Cooper.

Thursday—"La Boheme," with Muzio, Irene Pavloska, Cortis, Bonelli, Desiré Defrere, Baccaloni, Lazzari; conductor, Moranzoni.

Saturday afternoon—"Der Rosenkavalier," with Leider, Rajdl, Maria Olszewska, Oscar Colcaire, Eduard Habich, Kipnis; conductor, Pollak.

Saturday evening—"Otello," with Muzio, Claessens, Charles Marshall, Vanni-Marcoux, Baromeo; conductor, Moranzoni.

Ricci, Violin Prodigy, Again Shows Genius

By Joan King.
[Chicago Tribune Press Service.]

NEW YORK, Dec. 6.—[Special.]—Those hundreds of Gothamites who, after congratulating themselves upon their good fortune in obtaining seats for the appearance, Oct. 17, of last season's prodigy discovery, Ruggiero Ricci, were obliged to take their money back because the mayor refused to permit the recital, are now happy. After weeks of legal haranguing the young violinist's parents finally removed their objections to his public appearance, inasmuch as the proceeds of the concert would go to the mayor's unemployment fund. Thus last Sunday night the vastnesses of Mecca auditorium were filled to overflowing and Master Ricci played with the Manhattan Symphony orchestra for the second time in this town. It was with this organization that he made his sensational debut last season when 9 years old.

Dr. Henry Hadley opened an interesting program with Daniel Gregory Mason's overture, "Chanticleer," and then turned over his baton to Louis Persinger, Ricci's teacher, for the Beethoven concerto. It may be herewith recorded that the accompaniment with which he provided his tiny pupil was a model of good taste and musicianship.

* *

Boy Is True Genius.

As for the boy's performance of this work which Yehudi Menuhin also chose several seasons ago, when he made his New York debut with the orchestra, it but served to strengthen the conviction formed last year that he is a true genius.

It goes without saying that his playing was received with a vast enthusiasm by his audience. As a matter of fact he was recalled a dozen times at least. But there was something much more unusual. Prodigies are not apt to call forth the unqualified approval of the entire critical coteries. Ruggiero Ricci did just that.

Of his playing one critic remarked: "It can hardly be questioned now that he is a genius. That he will be a greater player when he is 20 than he is at ten, and greater still at 30 than at 20 is certain. The characteristics of his performance are of sound and artistic kind. He has extraordinary technique of the kind that is inborn."

* *

Seek Laudatory Adjectives.

Another critical comment was: "That he would give a technically deft performance, one not easily to be equaled by most able mature violinists, was to be expected after last year, but his reading of the Beethoven concerto led experienced musicians and not readily inflammable critics to search for laudatory adjectives."

He produced notable tonal results, though his violin was not of the best, while the dignity and maturity of his interpretation, the taste and musicianship of his phrasing, the lyricism, sense of form, and the impression of sympathetic understanding of the work revealed in his performance, deserved unqualified admiration, apart from any consideration of the fewness of his years."

* *

Metropolitan Produces Comedy.

The Metropolitan Grand Opera company produced this week the first of its promised novelties for the season. This was Moussorgsky's comedy, "The Fair at Sorotchintzy," derived from Gobol's "Little Russian" masterpiece. "Evenings on a Farm near Dikanka." In order that the American production might be properly supervised, the Metropolitan invited Nicholai Icherepine, who has produced the one successful edition of Moussorgsky's posthumous sketches, to come to New York for the performance.

The audience was large and brilliant and seemed to enjoy the new offering. The cast provided a very competent interpretation. It comprised Pinza, Jagel, Windheim, Danise, Cehanovsky, Maria Mueller, Ina Bohrskaya, Bada, Altglass, and Maiatesta.

In Concert

Today at 3—United German Male choruses of Chicago, Karl Reckzeh, conductor; Gertrude Clauss, soprano; Fritz Renk, violinist; soloists; benefit German Aid society; Medinah temple.

Today at 3—Harry Melnikoff, violin recital; Civic theater.

Today at 3:15 and 4:15—Ensemble of Fourteen from the Little Symphony orchestra, George Dasch, conductor; Art institute.

Today at 3:30—Amy Neill String quartet, chamber music; Orchestra hall.

Today at 3:30—Vernon Williams, tenor, song recital; Playhouse.

Today at 3:30—Andreas Pavley and the Pavley-Oukrainsky dancers; Eighth Street theater.

Today at 4:15 — Earl Alexander, tenor; Clara Siegel, pianist; Michael Wilkomirski, violinist; Beachview club.

Monday at 8:15—Harald Kreutzberg and Yvonne Georgi, dance recital; Orchestra hall.

Tuesday at 2:15—Chicago Symphony orchestra, Frederick Stock, conductor; Martha Baird, piano soloist; Orchestra hall.

Tuesday at 8:15—Allen Spencer, piano recital; crystal room, Great Northern hotel.

Thursday at 11—Ethel Bartlett and Rae Robertson, joint pianists, and Eleanor Reynolds, contralto, joint recital; crystal ballroom, Blackstone hotel.

Thursday at 8:15—Chicago Symphony orchestra, popular program, Frederick Stock, conductor; Orchestra hall.

Friday at 2:15—Chicago Symphony orchestra, subscription program, Frederick Stock, conductor; program repeated Saturday at 8:15; Orchestra hall.

Friday at 8:15—Alexander Sebald's string quartet, chamber music; Auditorium recital hall.

Saturday at 8:30 — University of South Carolina Glee club, Maurice Matteson, director; Sherwood Recital hall.

BlackFaceCan't Darken Skill of a Barrymore

Gotham Views New Ethel and Ethel Jr.

By Burns Mantle.

[Continued from page one.]

decide to secede from the Union. It is a pest hole, a sink of iniquity, a breeding spot of lawlessness, corruption, and crime, and the country's curse. He comes east with his D. A. R. wife, a baritone club woman of high principles and forbidding approach, to lecture.

He finds certain scandal sheets printing the rumor of his daughter Emma's engagement to Joe Gresham, a Broadway playboy of some notoriety. The Krulls are horrified and apprehensive. Such an alliance might easily cost the senator reëlection. Therefore, the banns are forbidden and the young playboy shown the door.

Daughter Emma, however, is eastern by education, and broadminded. She is satisfied to make up her own mind about Joe. What worries her is the Phyllis Adrian for whom Joe admits he has been paying rent and who is now demanding $100,000 blackmail. Emma thinks she had better call on and have a talk with that young woman.

She calls, and that night the doped mistress of a racketeer living on the floor above throws herself out the window and is killed. The racketeer, at the moment, happens to be visiting Phyllis. The police arrive and they are all held as material witnesses, including the senator's daughter.

* *

A Pretty Mess.

This makes a pretty mess. The newspapers, both lurid and weasel, are smeared with it. Which defeats the blackmail plot and gives the senator pause. Again Emma, a better politician than her pop, takes charge of the situation. Satisfied as to his fundamental goodness, Emma will marry Joe, take him west, buy him a ranch, and a ten gallon hat, toss him into the ring to help reëlect the senator and then—when everything is nicely set in Dakota, Emma and Joe will trot right back to New York and live in East 72d street.

"This Is New York" has the tang of truth and the grip of plausibility. Its dialogue is tersely written and naturally spoken, though it does grow a bit rhetorical occasionally, as it must with a booming Brookhart-Borah-Heflin senator present, and the wholesome west vs. the effete east argument to sustain.

The cast introduces Lois Moran, once of fame and the movies, now and for some time to come, I suspect, of the articulate drama. Miss Moran, unaffected, pretty, a thoroughly honest and charming young person, scored unmistakably.

* *

Another Racket Exposed.

"Oh, Promise Me" is also as New Yorkish as Texas Guinan's night club. Written by Howard Lindsay and Bertrand Robinson, it seeks to expose the breach of promise racket that has grown prodigiously with hideaways, speakeasies, and prohibition.

It is also utterly brazen in exposure and language, one of the rowdier and ruddier farce comedies that angles boldly for laughs and cares not a bit whether they are legitimately or illegitimately earned. Here we have a self-made lawyer of shyster leanings who has just been through a sensational murder trial and is hungry for another case as sensational. The young girl who is in love with him, and eager to help him to fame, is also a filing clerk in the office of an aging and paternally minded gentleman with a habit of taking his young women clerks on business trips.

It occurs to the young woman, and likewise to the lawyer and their mutual friends, that the old gentleman might be framed. He could be invited to the young woman's apartment, forced into compromising situations, and then sued.

The plot is set, the old fool falls comically into it, the girl is found partly dressed in a day bed when witnesses appear and the trial for a quarter-million damages follows. With perjured testimony the case is won.

The laughter is coarse and free, which indicates a Broadway success. Lee Tracy helps a good deal with the fun, playing the lawyer as enthusiastically as he played the hoofer in "Broadway" and the reporter in "The Front Page." Donald Meek and Mary Philips are in the cast.

THE VOICE OF THE FAN

If you would like your letters printed in this column please write on ONE side of the paper ONLY. If you want a personal answer send stamped, self-addressed envelope.—PLEASE!

Spoiled the Picture.

Mae Tinée: I wonder why—Can you tell me—

Why a director should pick a northern boy for "the boy from Georgia" in "Check and Double Check"?

Just plain dumb I calls it.

It spoiled the picture for me.

JOHN STEWART.

Editor's Note: ? ? ?

* *

"Office Wife" Disappoints.

Dear Mae: Saw "Office Wife" and what a mess they made of it! In the first place Lewis Stone was too old for the part and in the second place Ann was not the sort of girl in the book that she was in the picture. She did not make a deliberate play for her boss in the story and was a sensible, ambitious person and not the silly, sensuous flapper of Dorothy Mackaill's idea. Why do they do it!

Would like to see Marie Dressler and Polly Moran in a picturization of "Tish" and "More Tish" by Mary Roberts Rinehart.

Yours sincerely,

K. M. C.

Editor's Note: Yes? As for "Tish"—why not, indeed!

* *

"Good, Clean Fun."

Dear Miss Tinée: I read your review of "Up the River" yesterday and agree with you, as I usually do. But I like to read your comments even if I don't always think the same way.

There was something else about the picture that I liked which you didn't mention. I can't remember a single smutty line. "Up the River" may have seemed disrespectful to prison reformers without a sense of humor, but it was good, clean fun. And, much as the term "good, clean fun" grates on the ears of some people, it is a pleasing novelty after the recent spasm of he-man comedies that get their laughs by dirty jokes and insinuations.

Yours for more comedies like this—funny though clean.

Sincerely,

JOY STUART.

Editor's Note: I'm with you!

Bar Foreign Musicians.

BERLIN.—(AP)—Foreign musicians are barred from taking engagements in the Prussian province of Brandenburg, which includes Berlin, because tone films and gramophones have thrown many German musicians out of employment.

Museum Gets Needlework.

LONDON.—(AP)—Two fifteenth century panels of needlework which belonged to Lord St. John of Bletso were given to the Victoria and Albert museum by the national art collections fund. The panels recently sold for $25,000.

KEEPING CHICAGO HAPPY
The funniest play in town
The most spectacular play in town
The finest cast in town
The biggest hit in town
LYSISTRATA
comedy smash of the ages
MR. AND MRS. COBURN, NYDIA WESTMAN, JULIETTE DAY, BURFORD HAMPDEN, HOPE EMERSON, THE HUMPHREY-WEIDMAN DANCERS and Seventy Others
MAJESTIC Evs., incl. Sun., 8:30 Mats. Wed. & Sat. 2:30 BUY IN ADVANCE
PRICES—Evs., $3.65 to $1; Wed. Mat., $2.50 to 50c; Sat. Mat., $3 to 50c.
NEVER AT CUT RATES

HARRIS TONIGHT
PRICES: ALL NIGHTS, $1 to $3: WED.-SAT. MATS., $1 to $2.50
SECOND WEEK
(ENGAGEMENT ENDS DEC. 27)
The Dramatic League's Third Bill
MADGE KENNEDY
in A. A. MILNE'S BY-ALL-ODDS-BEST COMEDY
MICHAEL and MARY
"AS FINE AS 'MR. PIM'!"
—C. J. BULLIET in THE POST
GET SEATS NOW FOR CHRISTMAS-WEEK
SUBSCRIPTION-OFFICE IN HARRIS OPEN DAILY FROM 9:00 to 5:00
WHY NOT A DRAMATIC LEAGUE SUBSCRIPTION AS A CHRISTMAS GIFT?
WHAT THE PAPERS SAY ABOUT THIS CAPITAL COMEDY OF LOVE AND DANGER:
"MILNE'S NOTED CHARM AND ELEMENTS OF MORE THAN LYRICAL IMPORTANCE.... MISS KENNEDY IS STELLAR.... MR. MILNE IS WELCOME."—CHARLES COLLINS, of the Tribune.
"DRAMATIC LEAGUE'S RICH OPENING.... MILNE AT HIS BEST. MADGE KENNEDY PERFECT."—ASHTON STEVENS in the Herald-Examiner.
"MILNE'S LOVE-STORY IN 'MICHAEL AND MARY' IS EXCELLENT, AND IF PLAYED WITH HUMOR AND DISTINCTIVE CHARM BY MISS KENNEDY AND MR. NEILL."—LLOYD LEWIS in the Daily News.

GRAND OPERA HOUSE
OPENING TONIGHT 8:30
MAT. SAT. $1 to $2.50
THE BIG LAUGH SHOW OF THE YEAR!
EDWYNN
"THE PERFECT FOOL"
in ZIEGFELD'S MUSICAL COMEDY SUCCESS
"SIMPLE SIMON"
with HARRIET HOCTOR
AND 100 OTHERS
50-GORGEOUS GIRLS-50
ED WYNN BALLET
DIRECT FROM ZIEGFELD THEATRE NEW YORK

ERLANGER 2nd Month!
Matinees Wed. and Sat.
WILLIAM & HARRY BRANDT present
THE GREATEST OF DETECTIVE THRILLERS
SUBWAY EXPRESS
with CAST OF 50
By Eva May Flint and Martha Madison
Staged by Chester Erskin
8 MONTHS IN NEW YORK
NOVEL! EXCITING! ENTERTAINING!

GARRICK—TONIGHT! POPULAR PRICED MATS. WEDNESDAY & SATURDAY
WM. HODGE
in "THE OLD RASCAL"
A Gay Comedy Drama
P.S. "I Like Minnie"

APOLLO 11th WEEK TONITE
YOUTH—LOVING AS ONLY YOUTH CAN LOVE
in YOUNG SINNERS
MATS. WED. & SAT.
HERE IS COMEDY WITH A PUNCH—AND HOW!

ORCHESTRA HALL TODAY AT 3:30
CHICAGO CHAMBER MUSIC SOC. CONCERT 25c
AMY NEILL STRING QUARTET
ORCHESTRA HALL TOMORROW EVE. 8:15
HENRY B. VOEGELI Announces HARALD KREUTZBERG YVONNE GEORGI
DANCE RECITAL
Tickets $2.50, $2, $1.50, $1.
ORCHESTRA HALL
CHICAGO SYMPHONY ORCHESTRA FREDERICK STOCK Conductor
TUESDAY at 2:15 MARTHA BAIRD Pianist Soloist
Cherubini Ov. to "Anacréon"; Chausson Sym. B Flat Major; Honegger "Pacific (231)"; Mozart Con. for Piano D Minor; Borodin Polovetzian Dances.
FRIDAY AFT'N., 2:15—SAT. EVE., 8:15—Elzar Introduction and Allegro for Strings, Hanson Nordic Sym.; Ravel "Daphnis et Chloé"; Strauss "Till Eulenspiegel's Merry Pranks."
CIVIC OPERA HOUSE Next Sun. Aft. AT 3:30
HENRY B. VOEGELI Announces PADEREWSKI
ORCHESTRA HALL MON. EVE., DEC. 15
CHICAGO DEBUT
MAXIM KAROLIK
Russian Tenor—In Recital
Formerly of the Theatre "Music Drama" of Petrograd. "His speciality is dramatic expression and here he proved himself an artist of the Chaliapin type."—Evening Public Ledger, Philadelphia. "Tenor. Highly dramatic style."—Boston Herald.
TICKETS $2, $1.50, $1.00, 50c

BERTHA OTT ANNOUNCES
Eighth Street THEATRE TODAY at 3:30
ANDREAS PAVLEY
Assisted by the PAVLEY-OUKRAINSKY DANCERS
New Program with the VIDEBALLETON
Seats $1 to $2 at box office tomorrow A. M.
CIVIC THEATRE TODAY at 3:00
AMERICA'S BRILLIANT VIOLINIST
MELNIKOFF
THE PLAYHOUSE TODAY at 3:30
Song Recital VERNON WILLIAMS
ORCHESTRA HALL Friday Eve., Dec. 12 at 8:15
ENGLAND'S QUESTION OF THE HOUR
Debate: BRITAIN—INDIA and GANDHI
CAPTAIN L. R. C. ROBINSON for Britain
CHANDRA DHARMA SENA GOONERATNE for India
RABBI LOUIS L. MANN, Presiding
Seats 50c, 75c, $1, $1.50, box office now
STUDEBAKER THEATRE Next Sunday, Dec. 14 at 3:30
Piano Recital MYRA HESS
Seats $1 to $2, box office tomorrow A. M.
Next Sunday, Dec. 14 THE PLAYHOUSE
Georgia KOBER PIANIST Joint Recital Marcel Koger de BOUZON BARITONE
CIVIC THEATRE Next Sunday, Dec. 14 at 3:00
SONG RECITAL
MARY McCORMIC

FUNNIEST SMASH HIT ON EARTH
LAUGHS IN EVERY LINE
JOE SMITH CHARLES DALE ALEXANDER CARR
in MENDEL inc.
with LISA SILBERT and ANNA CHANDLER
"IN A LIFETIME OF PLAY-GOING I HAVE RARELY SEEN AS MUCH MERRIMENT."
ASHTON STEVENS, Herald-Examiner
6TH BIG WEEK
Seats Four Weeks Ahead
ADELPHI
CLARK and MADISON
ONLY MAT. SAT.
Best Seats $2
Nites $1 to $3

SELWYN—NOW
MATS. THURSDAY and SATURDAY
O. E. Wee Presents the Horace Liveright Production
DRACULA
The Sensational Vampire Thriller
NIGHTS $1.00, $1.50, $2.00, $2.50
MATINEES $1.00, $1.50, $2.00
ENGAGEMENT ENDS SAT., DEC. 20

An hour of male quartet music by the
Stetson Singers
TODAY, 3 P. M.
Y. M. C. A. HOTEL 826 SOUTH WABASH AVE
PUBLIC INVITED NO CHARGES

KEDZIE MADISON AT KEDZIE
DR. JEKYLL and MR. HYDE THE SPOKEN PLAY
MAT. TODAY 25c & 50c | TONITE 50c-75c | PHONE KED. 1134

GREAT NORTHERN NO SUNDAY PERFORMANCE
This stage season HAS one HIT and one LONG RUN
12th WEEK
The Messrs Shubert present the
ROMANTIC BEAUTIFUL MELODIOUS Operetta
with NATALIE HALL CHARLES HEDLEY
THREE LITTLE GIRLS
MATS. WED. & SAT.

CHICAGO CIVIC OPERA
WACKER DRIVE AT MADISON
Good Seats at All Prices—$1 to $6
Phone Reservations Held Until 6 P. M.
Tomorrow at 8—FIDELIO. Leider, Strack, Nissen, Kipnis; Pollak.
A MASKED BALL—Raisa, Mock, Van Gordon, Marshall, Bonelli; Halle; Cond. Moranzoni.
—CAMILLE (World Premiere). Garden, Claessens, Glade, Hackett, Bonelli, Lassari; Cond. Cooper.
Thurs.—LA BOHEME. Muzio, Pavloska, Cortis, Bonelli, Lassari; Cond. Moranzoni.
Sat. Mat. at 2—DER ROSENKAVALIER. Leider, Rajdl, Olszewska, Kipnis, Colcaire, Habich; Cond. Pollak. Sat. Eve. at 8 (Pop. Prices, $1 to $4)—OTELLO. Muzio, Claessens, Martino, Vanni-Marcoux, Baromeo; Moranzoni.
THE IDEAL CHRISTMAS GIFT—OPERA CHRISTMAS CERTIFICATES
Baldwin Piano Used Exclusively

CIVIC THEATRE Franklin 6600
Telephone: Franklin 6600
LAST 2 WEEKS!
Chicago Civic Shakespeare Society presents FRITZ LEIBER
THIS WEEK:
Mon. Eve.—"AS YOU LIKE IT."
Tues. Eve.—"RICHARD THE THIRD."
Wed. Mat.—"TWELFTH NIGHT."
Wed. Eve.—"MACBETH."
Thurs. Eve.—"MERCHANT OF VENICE."
Fri. Eve.—"KING LEAR."
Sat. Mat.—"HAMLET."
Sat. Eve.—"TWELFTH NIGHT."
PRICES: EVE. AND SAT. MAT. Orch. $2.50, Dress Circle $2, Bals. $1.50
POPULAR-PRICED WED. MAT. Orch. $2, Dress Circle, $1.50, Entire Bal. $1

GOODMAN NIGHTS $2 to $1 MATINEE $1.50
LAST TIME TONIGHT
"HOTEL UNIVERSE"
Most widely discussed work of the season
Seats $2, $1.50, 75c
OPENING TUESDAY NIGHT
"HAY FEVER"
Noel Coward's Comedy
Margaret Wycherly, guest star
SPECIAL MATINEE THURSDAY, DEC. 22
Children's Matinee Saturday, "Winnie the Pooh"

Advertise in The Tribune

Subscribe to The Tribune

Charm Returns to Stage with Play by Milne

One of Burns Mantle's Ten Best Plays.

By Charles Collins.

[Continued from page one.]

New York "notices" she did something unusual and altogether charming. She put in a long distance call for Chicago and her husband, Gregory Ratoff, now playing at the Great Northern in "Three Little Girls." She wanted to tell him all about it, of course. But more than that; she excited him to make a point of conveying her gratitude to the Chicago critics who had anticipated her New York victory.

* *

Thumbs Down!

The New York reviews of Ethel Barrymore's appearance in "Scarlet Sister Mary" are nearly unanimous on these points:

1. That the play is flat and undramatic.

2. That the Gullah Negroes may have fictional value in Julia Peterkin's Pulitzer prize novel, from which the play was taken, but that they are a dull lot in the drama.

3. That Miss Barrymore's decision to play a Negress is incomprehensible, and that her glamour is hidden under her deep tan grease paint.

4. That her daughter is an attractive girl who may do well on the stage in spite of her natural complexion.

5. That the other members of her company are just white folks painted middle color who seem decidedly fusty when compared with the Negro actors in "Green Pastures."

In other words, New York doesn't think much of "Scarlet Sister Mary" and lists it as an artistic error in Miss Barrymore's brilliant career.

Percy Hammond of the New York Herald-Tribune did not choose to pass opinion upon the play or its performance, because of the recent unpleasantness between Miss Barrymore and the sensitive critics of Gotham, who believe they are privileged to make sarcastic remarks from across the footlights. But he attended the opening and wrote a report of it, in which he hinted that his son, "one of the leading business' toughest eggs," shed tears over the woes of Sister Mary.

Shakespeare by Mr. Leiber

FRITZ LEIBER'S Chicago Civic Shakespeare Repertory company begins the last two weeks of its engagement at the Civic theater tomorrow night. Here is the schedule of performances for the week: Monday, "As You Like It"; Tuesday, "Richard III."; Wednesday matinée, "Twelfth Night"; Wednesday night, "Macbeth"; Thursday, "The Merchant of Venice"; Friday, "King Lear"; Saturday matinée, "Hamlet"; Saturday night, "Twelfth Night."

When the Chicago run ends Dec. 20 Mr. Leiber will take his company to New York for an engagement at the Ambassador theater, opening Christmas night. "King Lear" will be the bill for the Broadway premiere.

"Princess Charming" didn't last long on Broadway, but there is talk that the Shuberts will send it on tour with a new cast, to try to get some value out of its handsome settings and costumes. Jeanne Aubert has been mentioned for the leading rôle. . . . Georgie Grossmith of the New York cast of "Princess Charming" will have an important rôle in "My Sister and I," a new operetta that the Shuberts are staging.

George White is thinking seriously about putting on another "Scandals." He wants it to be a popular priced edition, and will show it to Broadway fans in February if he can find performers who do not want too much money. . . . Mr. Ziegfeld is revising and improving his "Smiles," which the first nighters said had a dull libretto.

CHICAGO PLAYBILLS

OPENING:

"Simple Simon," with Ed Wynn; Grand Opera house; opens tonight.

"Her Fever," by Noel Coward; Goodman; opens Tuesday night.

CONTINUED:

"Frankie"; Selwyn; second week.

"Michael and Mary"; Dramatic league production; Harris; second week.

"The Old Rascal," with William Hodge; Garrick; fourth week.

"Subway Express"; Erlanger; fourth week.

"Rendel, Inc."; Adelphi; sixth week.

"Lysistrata"; Majestic; sixth week.

Fritz Leiber; Shakespeare's plays; Civic theater; seventh week.

"Young Sinners"; Apollo; eleventh week.

"Three Little Girls"; Great Northern; twelfth week.

COMING:

"The Tavern," with George M. Cohan; Blackstone; Dec. 21.

"Ripples," with Fred Stone; Illinois; Dec. 22.

"Berkeley Square," with Leslie Howard and Margalo Gilmore; Selwyn; Dec. .

"Journey," with Thomas W. Ross; Playhouse; Dec. 25.

"In the Meantime"; Theater Guild production; Blackstone; follows "The Tavern."

"As You Desire Me," with Judith Anderson; Harris; Dec. 29.

WEEKLY CHANGE:

B. F. K.-O. Palace theater; continuous vaudeville and talking pictures; Tom Patricola, headliner.

Gayety theater; stock burlesque and talking pictures; "Wine, Women and Song," with Frank Mackey.

Rialto theater; burlesque and talking pictures; "Speed Girls," with Ann Dix.

Rialto theater; dramatic stock company; "Dr. Jekyll and Mr. Hyde."

"MICHAEL AND MARY"

MADGE KENNEDY and TERENCE NEILL.

THIS pleasant domestic scene is from "Michael and Mary," the comedy by A. A. Milne, which is now being offered by the Dramatic League of Chicago at the Harris theater. Madge Kennedy, last seen here in "Paris Bound," is the lady in the case, and Terence Neill, new leading man, is the happy fellow.

Ed Wynn Gives 'Simple Simon'; Play by Coward

ED WYNN will begin an engagement at the Grand Opera house this evening in "Simple Simon," the musical comedy which Florenz Ziegfeld staged but which is now under the comedian's own management. This entertainment was popular in New York last season, opening in February and running until the approach of summer.

The show approaches the extravaganzas of the old régime in form, being a fantasy of fairy tale and nursery rhyme characters, and it gives Mr. Wynn many opportunities for his unique line of comic nonsense. The libretto was written by Mr. Wynn himself, in collaboration with Guy Bolton. The music and lyrics were contributed by Richard Rodgers and Lorenz Hart.

Harriet Hoctor, the lovely dancer who made a national reputation since she first appeared here with the Duncan Sisters in "Topsy and Eva," is featured in the company. Other players of principal rôles are Wini Shaw, Margaret Breen, Jack Squires, Marjorie and Carter De Haven Jr. [children of the easily remembered Carter Sr.]; Harry Shannon, Joseph Schrode, Frieda Mierse, Billie Seward, Villi Milli and Barbara Hamilton.

"Hay Fever," a comedy by Noel Coward, will be staged by the Goodman theater repertory company next Tuesday night as the third offering of its season. The play centers around an actress who has retired, but who continues to dramatize herself in everyday life to the consternation of her husband and children.

Margaret Wycherly, an actress of distinguished career on the American stage during the past twenty-five years, will have the leading rôle, as guest player. She was the star, on the stage and in the movies, of "The Thirteenth Chair," written by her husband, Bayard Veiller. Others in the cast will be Earl McDonald, Harry Mervis, Kent Smith, William Brenton, Katherine Krug, Florence Williams, Ellen Root and Margaret Love. "Hay Fever" will hold the stage of the Goodman during the next four weeks.

Acts for Theater Guild.

June Walker, last seen on the Broadway stage in "Waterloo Bridge," has been engaged for "Green Grow the Lilacs," the Lynn Riggs play, which the Theater Guild will open in Boston tomorrow. Miss Walker has replaced Helen Coburn in the Guild's company.

New Play for Irish Actors; Gotham Stage

NEW YORK, Dec. 6.—[Special.]—Arthur Sinclair and Maire O'Neill, alumni of the original Irish Players, may make another appearance on Broadway this season. A play from Dublin, called "The Real McCoy," is at their disposal, and a certain Sam Lowett, unknown among Manhattan's impresarios, is said to be willing to stage it for them.

"The Real McCoy" was produced at the Abbey of Dublin, with Sinclair and Miss O'Neill in the leading rôles, in the summer of 1928. One of the Dublin newspaper correspondents called it the best comedy written in Ireland within his memory. This pair of Irish veterans came to New York recently to appear in Jed Harris' production of "Mr. Gilhooley," which didn't last long.

Booth Tarkington has written a new play called "Colonel Satan," and George C. Tyler is staging it. Columbus, O., will see its first performance Dec. 26; then it will visit Indianapolis and other midwestern cities before it is brought into New York. McKay Morris will have the title rôle. Andrew Lawlor and Jessie Royce Landis will also be prominent in the cast.

Rumors that Maude Adams has abandoned her plan to return to the stage this season are being denied at the Erlanger office. The latest story is that she wants Philip Merivale for her leading man, and he happens to be busy in "Death Takes a Holiday" on tour. So the production is being delayed until a cast that satisfies the star can be assembled.

The Theater Guild is said to be seriously considering for production a new German play called "Wunder Um Verdun," by a certain Herr Chlumberg. It is now being acted in Leipzig, to the ecstasy of critics, and it sounds as if might be about the war. Thus far the Guild has launched four out of the eight productions which it scheduled for this season. They are "Elizabeth the Queen," "Roar, China!" "In the Meantime," and "Green Grow the Lilacs." The fifth, "Much Ado About Nothing"—the Guild's first venture into Shakespeare—will be placed in rehearsal next week.

Philip Barry has written a new play called "Hail and Farewell." The title will be changed, because it was once used by the now unproductive William J. Hurlbut. Arthur Hopkins is considering its production. . . . And if you like to check up on the modernists of American drama, a word about Eugene O'Neill is in order. He is now in Morocco.

Weddings in the Atmosphere in Hollywood

Rumor Says Gloria May Marry Gene Markey.

By Rosalind Shaffer.

[Continued from page one.]

all most generously, one with a leather coat, another with three pairs of silk pajamas, and a third with a watch, and the others similarly. They still keep the friendship warm.

* *

News of Films and Players.

Mary Alden, well known years ago on the screen for her performance in "The Old Nest," has announced her intention of coming back to films.

It's a funny thing, but Edmund Breeze, one of Hollywood's well known old time actors who plays as a butler in many big productions, retired from the stage years ago, and only went into films because his wife wanted six new cows for her dairy and they needed to paint the barn on the farm to which they had retired. That was fifteen years ago, but he is still in pictures; some one else has the farm.

The Chicago World's Fair of 1933 probably will be recorded in Technicolor firm, according to word at the Technicolor plant. Many of the foreign exhibits which are to be sent in early will be so photographed and sent around the world as reel news for advertising purposes.

Another actor to fall for the bow and arrow stuff is Glenn Tryon. A recent hunting trip into Mexico gave him a chance to try out the bow and arrow, and he is enthusiastic over results. This adds Tryon to a long list of archers in Hollywood, Roy Pomeroy, director and technician, is the leader of the local Robin Hood band with the record in archery at the neighborhood ranges.

Many of the residents of the hills outside Hollywood had some strange scenery in their back yards recently after a record big wind. Forty mile an hour winds such as that one are not common in California, and no one ever figures with these things as contingencies out in them thar hills. Hence the sudden appearance of a few icebergs, large patches of "snow" and other arctic props caused consternation until the inhabitants got a second look.

The props had been carried by the wind from a location of Columbia Pictures, on which arctic scenes for "Dirigible" were being made. One ice field 300 feet long and 40 feet high was entirely missing and no one knows were it landed. Workmen had to build entirely new sets before work could proceed on the picture, and the inhabitants of Monrovia, Arcadia, Altadena, and other nearby towns dug themselves out of bales of white corn flakes of prop snow and huge sheets of painted canvas and wood framework.

An English film publication that reached Hollywood through the mails has convulsed readers with its review of Eddie Cantor's "Whoopee." It says, "New comedy star steals film from Follies beauties." A great boost for Eddie, who is thinking of retiring. Eddie must have fooled them with his horn rimmed glasses in the scene with the nurse.

ARMCHAIR PLAYGOER

By Fanny Butcher.

IN CHICAGO.

If you yearn for the whimsies of A. A. Milne in "Michael and Mary" or, having sat mediumly far back in the house and having been completely unable to hear, you wish to read the play and find out what the gentle words were which issued from the lips of the actors, you will have either to get on a boat and go to England or to hasten to an enterprising bookseller who imports English editions, for "Michael and Mary" has not as yet been published in this country, although Chatto & Windus publish it in London.

A. A. MILNE.

It is a little unkind on the author's part, it seems to us, not to have made the two imposing publishing gentlemen which Michael meets when he sells his first novel, Messrs. Chatto and Windus, instead of Mr. Chapman and Mr. Hall. In America such a chance for free publicity would never have been passed by. Either Mr. Chatto or Mr. Windus (providing there are encumbents of either name in the firm) would have insisted that their author be more loyal to his publisher.

Burns Mantle, in "The Best Plays of 1929-1930," says that when "Michael and Mary" was first written it was designed as one of those flashback dramas, with the action beginning in the present and the dramatic events of the lives of Michael and Mary which led up to the present crisis following in later acts. "But while he was at work something happened to change Mr. Milne's mind regarding the technique to be employed and the play was altered to its present form."

The first title of the play was "This Flower," taken from a quotation from Shakespeare, "Out of this nettle, danger, we pluck this flower, safety," though Michael was to have substituted the word "self-respect" for "safety." Some one suggested calling it "The Adorable Criminals," but Milne was quick and violent in his objections. Finally, after many conferences, "Michael and Mary" was agreed upon.

Mr. Milne is the modern version of Barrie in the theater, the whimsy boy. This writer belongs to the loudest and lustiest ballyhooers for A. A. Milne, the author of "When We Were Very Young." We even buy copies of it to give to grownups. But A. A. Milne in a "whimsical" mood reminds us a good deal of a cracker that has been nestling in a bowl of milk for some time. It may be wholesome, but its snap is nil.

If you yearn to know what "Hay Fever" is about before you expose yourself to its contagion at the Goodman theater on Tuesday evening, you can find it published by Samuel French. Noel Coward, its author, is one of the most remarkable figures in the international dramatic circus today. He was, first of all, an actor. Then he began writing plays, in which he acted, and finally he set his plays to music, writing the music, also, and helping to direct the production.

"Bitter Sweet" followed his very successful "This Year of Grace." And "Bitter Sweet" was the most phenomenal success London has known for years. That success is especially interesting to Americans because its star was Peggy Wood, an American.

Peggy Wood is not only an actress and a singer, and the wife of a poet and novelist, John V. A. Weaver, but she is an author in her own right. This year she wrote "Actors and People: Both Sides of the Footlight" [Appleton], which is full of anecdotes of the mighty. There is an especially amusing little chat with Bernard Shaw recorded by Miss Wood. She played "Candida," you remember. A friend of hers had asked Shaw to see her and Shaw replied, "Send her along, and I will be as nice to her as my nature will allow." His nature must have given him carte blanche in the business of being nice, for he was charming.

"I am now 'Poor Old Shaw,'" he said. "So academic, so old fashioned! That's a strange experience for me, my children. You infants can't imagine what openings of my plays used to be like. Cat calls, boos, people getting up and haranguing—small riots like the original Wagner opera premieres. But now I have become vieux jeu—what's worse, a sage, my God! A sage! Having reached seventy without being struck dead, I am now—venerable."

"The Weavers," by Gerhart Hauptmann, will be played by the Studio players tonight and next Saturday and Sunday evenings at the Civic Art theater, 1358 North Clark street. It is one of Hauptmann's greatest plays and you may read it in his collected works published by the Viking Press.

SHAKESPEARE GIRL

MARY HONE.

FRITZ LEIBER'S season in Shakespeare's plays at the Civic theater has disclosed a promising young leading woman in Miss Hone, here depicted as Viola in "Twelfth Night." She also appears as Ophelia in "Hamlet," as Calpurnia in "Julius Caesar," as Cordelia in "King Lear," as Lady Anne in "Richard III.," and as a gentlewoman in "Macbeth." She follows a realistic method with effective results. Her Shakespearean heroines are unorthodox but interesting.

BEST JOKES

What is the best joke you ever heard? If you want to see it in print send it to Best Jokes, Chicago Sunday Tribune.

No Other Alternative.

Jimmie: "Gee, but I'd hate to be one of those great detectives we read about."

Johnnie: "Why would you?"

Jimmie: "Just imagine coming home nearly every night and finding yourself 'foiled' or 'baffled.'" F. P.

Mutual Regrets.

She—I wish I'd thought twice before marrying you.

He—I'd be satisfied if I had really thought just once. H. N.

'I'm a Modern,' Says Mr. Hodge; Theater News

WILLIAM HODGE explains why he deviated from his formula to write "The Old Rascal," as follows:

"A playwright who does not keep up with his generation might as well give up. I can't say that I approve entirely of the modern trend, but it interests me as a spectacle. Life and ideas are not what they used to be, and whether or not one approves, one must acknowledge the fact. I wrote 'The Old Rascal' to show my children that I was as modern as they are."

"Collision," a play by Rudolph Lothar and Erno Sebesi, is announced for production by Gensler and Green. The play has been adapted for the American stage by John Anderson, dramatic critic of the New York Evening Journal, who made the version of Gogol's "Inspector General" which is being produced by Jed Harris. "Collision" is expected to open in January.

Jewish theatrical managers, representing nine houses in New York, have delivered an ultimatum to the Jewish stage union that if wage scales are not reduced immediately the playhouses will close their season tonight. About 700 members of seven unions, including 150 actors, will be affected.

Edgar Wallace, English author of "On the Spot," has decided to come to New York next month to supervise rehearsals of his "The Man Who Changed His Name," which he will produce in association with the Shuberts and Lee Ephraim. The play will not be staged at the Forrest theater, as originally intended, because of the success of "On the Spot." Mr. Wallace visited this country last in 1929.

Because of its third rejection by the London censor, the plan to produce Prince Bibesco's comedy, "Ladies All," has been abandoned in England. Elmer Harris' adaptation from the French, which is current in New York, was submitted twice, after which a literal translation was presented to the censor. All three versions were refused a license. Mr. Harris made a number of changes in his manuscript before it was submitted for the second time.

B'way Openings

NEW YORK, Dec. 6.—[Special.]—The first nighters are due for a week's rest, for there is only one opening in sight, as follows:

"The New Yorker"—Opens tomorrow night at the Broadway theater. The postponed premiere of Mr. Goetz's musical show. A checkup reveals that Clayton, Jackson and Durante, Hope Williams, Frances Williams, Charles King, Richard Carle, Ann Pennington and all the rest are still in it.

Civic Repertory program—Tomorrow, Thursday and Saturday nights, "Alison's House"; Tuesday night, "Three Sisters"; Wednesday night, "Romeo and Juliet"; Thursday afternoon, "Hedda Gabler"; Friday night, "Cradle Song"; Saturday afternoon, "Peter Pan."

Jane Cowl's repertory program—Tomorrow through Wednesday evening, "Twelfth Night"; for the remainder of the week, "Art and Mrs. Bottle."

soothe your cold away with this modern oil spray

"Pineoleum" is the newer type of cold treatment—speedy, modern, effective. Its double ability to soothe while it drives away a cold is the result of its special blend of oils. Thousands of doctors recommend it.

"Pineoleum" bathes inflamed membranes in a spreading, penetrating film of oil that protects the tissues, clears the air passages and rids you of that stuffed-up feeling. Germs can't thrive—*your cold is "soothed" away.*

Get "Pineoleum" today and have it in the house. Use it at the first sign of a sneeze or a sniffle. Children like its refreshing taste and use it willingly. A good precaution before they start off for school, too! All druggists have it.

COLDS YIELD QUICKLY TO

Pineoleum

REG. U.S. PAT. OFF.

When he's married to you

will he still admire the sparkle of your teeth? . . . or will you let your gums grow soft, your teeth dull?

DON'T THINK MEN DON'T NOTICE YOUR LOVELY TEETH

Of course they notice your teeth. Men *always* admire a woman's teeth that sparkle with health and cleanliness. But will this young man of *yours* still compliment you on your beautiful teeth a few *years* from now? Think this out. You eat soft foods. Your gums get little or no stimulation. Your gums get lazy—soft—lifeless. In time the cells scarcely function at all. Your gums grow soft—your teeth grow dull.

ONE DAY—"PINK TOOTH BRUSH"

One day those tender gums begin to bleed. Your tooth brush shows the tell-tale tinge of pink. From now on—watch out for gingivitis, trench mouth and pyorrhea. Watch out for the loss of that natural gleam that all *healthy* teeth have. Watch out for the loss of some of your apparently sound teeth! For bleeding gums are a threat to your beauty.

BUT YEARS FROM NOW, HE'LL STILL BE PROUD OF YOUR LOVELY TEETH—*IF . .*

Two years from now—three, four years from now—will he be just as proud of your gleaming smile? He will—*if* you keep your gums firmly healthy and your teeth sparkling with Ipana Tooth Paste and massage. Every time you clean your teeth with Ipana, lightly massage your gums with Ipana on the brush. For Ipana contains ziratol, a preparation well known and long used by the profession for its efficacy in toning and invigorating tender gum tissue. Buy a tube of Ipana today—keep your gums healthy and your teeth glistening white with the Ipana treatment described above.

Defeat "pink tooth brush" Bring beauty to your mouth with

IPANA TOOTH PASTE

MOTION PICTURES DOWNTOWN | MOTION PICTURES DOWNTOWN | MOTION PICTURES DOWNTOWN

Reduced Prices Today in all PUBLIX-BALABAN & KATZ LOOP THEATERS

50¢ to 2 p.m.

Come today before 2 P. M. to any Publix-Balaban & Katz Loop Theater. Save 35c and find choice seats promptly and see the biggest complete shows in town

Publix-Balaban & Katz WONDER THEATERS

CHICAGO RANDOLPH – STATE ST. – LAKE
Doors Open 12 Noon. Come Early.
COME . . . THRILL TO THE WONDERS AND DARING OF 50 YEARS FROM NOW! Nothing like it ever before!
"JUST IMAGINE"
Fox Film Drama that depicts life in 1980 . . . with EL BRENDEL, MAUREEN O'SULLIVAN, JOHN GARRICK
On the Stage "NEPTUNE'S FESTIVAL" Fun Filled . . . Joyful, with FREDA & PALACE, CHILTON & THOMAS—THE MORGAN TRIO

ORIENTAL RANDOLPH ST. near STATE
Doors Open 12 Noon
GIANT REALIFE PICTURES
CHICAGO SEES FOR THE FIRST TIME—pictures so real and life-like you won't believe your own eyes
REALIFE brings Metro's miracle-hit!
"BILLY the KID"
Powerfully Romantic! WALLACE BEERY star of "Big House"
JOHN MACK BROWN, KAY JOHNSON, KARL DANE, RUSSELL SIMPSON
Sparkling Stage Show! BENNY MEROFF in "Whirl o' Luck"
Joyne & Foster, steps! Bruno Weiss Trio, laughs! Carl Emmy's Pets, tricks! Lambert Ballet, girls!

UNITED ARTISTS RANDOLPH ST. at DEARBORN
Doors open 11:00 a. m. Third Week of Acclaim!
"HELL'S ANGELS"
Ask anyone who has seen it! And what a cast!
JEAN HARLOW, BEN LYON, JAMES HALL, JANE WINTON

McVICKERS MADISON near STATE
Doors Open 11 A. M.
CHICAGO IS SEEING THEM TOGETHER FOR THE FIRST TIME . . . AND FINDING THEM A REVELATION!
MARIE DRESSLER, WALLACE BEERY
Outshining anything each has ever done in this Metro-Goldwyn-Mayer romance
"MIN and BILL"
Laughs mingle with tears throughout with DOROTHY JORDAN—MARJORIE RAMBEAU

ROOSEVELT STATE ST. near WASHINGTON ST.
Doors Open 11 A. M.
HURRY! LAST 4 DAYS
"LIFE OF THE PARTY"
Warner Brothers Laugh-Hit
WINNIE LIGHTNER
NEXT THURSDAY "A LADY'S MORALS" The Loves of Jenny Lind

WOODS RANDOLPH and DEARBORN
Continuous from 10:45 A. M. Only 50c to 2 P. M.
Censors say "Adults Only!"
CONRAD NAGEL in "TODAY" WITH CATHERINE DALE OWEN
"Conrad Nagel walks away with the picture, turning in the best performance in the recollection of this column.
See it 'Today' or tomorrow, but see it."
—Clark Rodenbach, Daily News.

CINEMA ART GUILD PRESENTS
The Saga of the Alps
"WHITE HELL" of Pitz Palu
PRODUCED IN SWITZERLAND
"An adventurous experience—different and beautiful." LIBERTY ★★★★
"Startling drama as weird as a tingling story by Poe or Verne." MAE TINEE ★★★★
With An Unusual Surrounding Program
Chicago Avenue Just East of Michigan Boulevard
CINEMA The Art Theatre of Shadow Silence
1 P. M.—Continuous—11 P. M.
Saturday, Sunday & Evenings, 75c
Matinee Monday to Friday, 50c

"THE THIRD ALARM" ★ ★ ★ MAE TINEE
CASTLE STATE AT MADISON

HELP! Where the H—l is Mulligan?
THE GORILLA ARRIVES TUESDAY
You'll hold your breath as the Gorilla kidnaps a Beauty! You'll hold your sides as Mulligan and Garrity, the dumbest dicks, romp through the funniest mystery ever!
with JOE FRISCO "Chicago's own stuttering comic"
Lila Lee, Walter Pidgeon
Last 2 Days "MAN to MAN" Gripping drama of Father-Love. 3 STARS FROM MAE TINEE
WARNER'S **ORPHEUM** STATE AND MONROE

LAKE FOREST
DEERPATH "HEADS UP" BUDDY ROGERS HELEN KANE

HIGHLAND PARK
ALCYON JACK OAKIE "LET'S GO NATIVE"

LOMBARD
NEW DU PAGE Mat. Sat. Sun. DAVEY LEE JACK HOLT—THE SQUEALER"

WILMETTE
WILMETTE TED HEALY "SOUP TO NUTS"

PARK RIDGE
PICKWICK "Let's Go Native" JACK OAKIE JEANETTE McDONALD

DOWNERS GROVE
TIVOLI Mat. Wed., Sat., Sun. Jeanette MacDonald JACK OAKIE—"LET'S GO NATIVE"

WEST
AMERICAN ASHLAND & MADISON DOUBLE FEATURE Jack Oakie—"LET'S GO NATIVE" Also "WILD MEN OF KALIHARI"
SAVOY 4346 W. MADISON Ramon Novarro—"CALL OF THE FLESH"
LINDY THEATRE 3437 OGDEN FAY WRAY RICHARD ARLEN—"THE SEA GOD"
MARSHALL SQ. 22d-Marshall Blvd. Free Auto Parking JOHN BARRYMORE—"MOBY DICK"
WILSON 2418 W. MADISON GARY COOPER "THE SPOILERS"—Mat. Only, Rin Tin Tin

BERWYN
NEW RITZ 6334 W. Roosevelt Rd. Cont. 1:30 to Midnite BIG DOUBLE FEATURE JACK HOLT DAVEY LEE "THE SQUEALER" Also "BOTTOM OF THE WORLD" Latest Chapter RIN TIN TIN
ROXY Grove Ave. at C. B. & Q. R. R. Cont. 1:30 to Midnite BESSIE LOVE—"GOOD NEWS" Latest Chapter RIN TIN TIN

FOREST PARK
FOREST MADISON ST. at DES PLAINES ALL TALKING Lowell Sherman Marion Nixon "THE PAY OFF"

MAYWOOD
LIDO 5TH AVE. AT WASHINGTON BLVD. ALL TALKING Jack Oakie Jeanette MacDonald "LET'S GO NATIVE"

MOTION PICTURES DOWNTOWN | MOTION PICTURES DOWNTOWN

50¢ Until 2 P.M. 2 GREAT Pre-Holiday SHOWS 50¢ Until 2 P.M.
Your money goes further and your entertainment is better and bigger at both RKO Theatres. For your own delight don't miss these two grand shows!

RKO PALACE RANDOPH AT LASALLE-OPENS 10:45 A.M.
ON THE SCREEN
A PICTURE YOU'LL ALWAYS REMEMBER
TOL'ABLE DAVID
Born to a heritage of hate, he dared to dream and fight for love
With the Screen's Newest Star RICHARD CROMWELL
Joan Peers Chicago's Own Beauty
ON THE STAGE
TOM PATRICOLA and Pearl Twins
KUTZNEZOFF-NICOLINA TRIO
Charlie Foy & Cousins, Viola West . . . Joan Sinnott, Scott Saunders, Buck & Chick

RKO STATE-LAKE STATE AT LAKE-OPENS 10:30 A.M.
As a stenog who knew figures that have added interest for men—
"CONSTANCE BENNETT in "SIN TAKES A HOLIDAY"
is wickedly wise—and wisely wicked—as she plays short against the love merchants in the market of Venus.
SMART! . . SPICY!

SOUTH | SOUTH

REDUCED PRICES FOR THE FIRST HOUR!
WARNER BROS. CAPITOL and AVALON Today 40¢ from 1 to 2 p.m.

1 FROM CLERK TO MILLIONAIRE OVER-NIGHT—It's a cinch!
"big money" with breezy, funny EDDIE QUILLAN and a brilliant cast
EXTRA! with Golf BOBBY JONES
YOU, TOO, CAN HAVE A PALACE . . CARS . . MONEY TO BURN! Just follow the system of the Boy Plunger in this dizzy whirl of melodrama, mirth, maidens and millions!
MAE TINEE SAYS: "'Big Money' has speed, humor, surprise and suspense."
Avalon 79th and Stony

CAPITOL 79TH AND HALSTED
The Electrifying Truth About Gangland's Sex-Appeal Stool Pigeons!
"The WIDOW from CHICAGO"
She Plays 'em—Slays 'em—Kills 'em with Kisses
In Warner Bros. Mighty Blast of Suspense-Packed Drama!

STRATFORD 63RD AND HALSTED
You'll be whoopee minded, too, after you see this magnificent fun riot! Love-packed, laugh-jammed!
"WHOOPEE" EDDIE CANTOR
"Early Bird" bargain prices, 35c and 15c until 2:30
JEFFERY 71st-Jeffery | HIGHLAND 79th-Ashland | OAKLAND SQUARE 39th-Drexel
MAURICE CHEVALIER in "The Playboy of Paris" Highland Prices, 25c-10c until 2:30
SHORE 75th-Kingston 2—Talkies—2 Jack Oakie—"Let's Go Native" and Jack Holt in "The Squealer" "Early Bird" Prices, 25c-10c 'til 2.
GROVE 76th-Cottage Milton Sills in "THE SEA WOLF" "Early Bird" Prices, 25c and 10c 'til 2

HAMILTON 71st and Paxton RICHARD ARLEN in "THE SEA GOD"
W. ENGLEWOOD 63d-Ashland JOE E. BROWN in "TOP SPEED"
COSMO 79th-Halsted | HARVARD 63d-Harvard JACK OAKIE in "LET'S GO NATIVE" "Early Bird" Prices, 25c-10c 'til 2:30
LEXINGTON 1162 E. 63d CHARLES ROGERS in "HEADS UP" "Early Bird" Prices, 25c-10c 'til 2:30
FROLIC 951 E. 55th St. JOHN BARRYMORE in "Moby Dick"
METROPOLITAN 4644 S. Parkway RUTH ROLAND in "RENO"
SHAKESPEARE 942 E. 43rd VICTOR McLAGLEN in "A DEVIL WITH WOMEN"
SYMPHONY Cicero. at Cicero 5—Acts of Loop Vaudeville—5 and John Barrymore in "Moby Dick" "Early Bird" Prices, 30c-10c until 2:30

SCHOENSTADT'S TALKIE THEATERS
PICCADILLY 51st and Blackstone
Doors Open 1 o'Clock
Florenz Ziegfeld Presents EDDIE CANTOR "WHOOPEE"
Last Feature Starts at 10:30
ATLANTIC 26th & Crawford — JACK OAKIE "Let's Go Native"
PEOPLES 47th & Ashland — MILTON SILLS "THE SEA WOLF"
PALACE 5243 W. 25th St. — GARY COOPER "THE SPOILERS"
HARPER 53d & Harper — ADULTS ONLY CONRAD NAGEL "A Lady Surrenders"
KENWOOD 47th & Kenwood — Dorothy Mackaill LEWIS STONE "OFFICE WIFE"

ACADIA 55TH AND FAIRFIELD BESSIE LOVE—"GOOD NEWS"
COLONY 59TH AND KEDZIE Cont. 1:30 to Midnite BERT LYTELL in "BROTHERS"
MILDA 3140 S. HALSTED Riding the Waves of Laughter JOE E. BROWN—"TOP SPEED"
HIGHWAY 63RD AND SO. WESTERN Adventure Sea Drama JOHN BARRYMORE—"MOBY DICK"
CHELTEN Exchange Ave. at 79th St. Free Auto Parking JOHN BARRYMORE—"MOBY DICK"

REGAL South Park Way at 47th St. "WAY FOR A SAILOR" A Drama Deep As the Sea, with JOHN GILBERT, WALLACE BEERY, RALPH COOPER, M. C., Presents America's Most Popular Nite Club M. C., FRANK SHAW
MARQUETTE 63RD AND KEDZIE Adventure Sea Drama JOHN BARRYMORE—"MOBY DICK" THE CLEAREST AND MOST NATURAL TALKIES YOU HAVE EVER HEARD
R-K-O ENGLEWOOD 63rd & Halsted New Show Today BERT LYTELL in "BROTHERS" Radio-Keith-Orpheum VAUDEVILLE
JACKSON PARK Stony Island at 67th Jack Oakie Jeanette MacDonald—"LET'S GO NATIVE"
NEW REGENT 6826 S. HALSTED BETTY COMPSON GARY COOPER—"THE SPOILERS"
RAMOVA 35TH AND HALSTED MILTON SILLS—"THE SEA WOLF"
DREXEL 858 E. 63RD STREET BENNY RUBIN—"LEATHER NECKING"
ROSELAND-STATE Michigan-110th Pl. MAT. DAILY Victor McLaglen—"Devil with Women"

NORTH
ADELPHI 7074 N. CLARK Cont. from 2 P. M.—2 Talkies Bessie Love, Stan Smith, "Goods News"—Also Buck Jones, "Men Without Law"—News, Talkomedy, Mat. Only, Rin Tin Tin, 'Lone Defender'
BERTHA 4717 LINCOLN AVE. Cont. 1:30 to Midnight BESSIE LOVE—"GOOD NEWS"
DE LUXE Wilson & Brdwy. Nr. 'L' Sta. Double Feature Program Lowell Sherman—"THE PAY OFF" Jack Oakie—"LET'S GO NATIVE"
METRO 3308 LAWRENCE Mat. Continuous LOWELL SHERMAN—"THE PAY OFF"

MOTION PICTURES MISCELLANEOUS | MOTION PICTURES MISCELLANEOUS | MOTION PICTURES MISCELLANEOUS

PUBLIX-BALABAN & KATZ Wonder Theaters
REDUCED PRICE TODAY 50¢ TO 2 P.M.
PARADISE · UPTOWN · TIVOLI
PROMPT SEATS – COMPLETE PROGRAM

PARADISE · UPTOWN · TIVOLI
CRAWFORD near WASHINGTON – BROADWAY near LAWRENCE – COTTAGE GROVE at 63rd St.

What a Bride! With Lots of "It"—and Two Husbands!
CLARA BOW
Paramount's Romance with RALPH FORBES, SKEETS GALLAGHER, CHAS. RUGGLES
"HER WEDDING NIGHT"

Celebrate at TIVOLI
Doors Open at 1:15
Biggest Festival in Tivoli History—Frankie Masters' 5000th Performance
CHICAGO THEATER SYMPHONY ORCH. H. LEOPOLD SPITALNY and Soloists—MUENZER, violinist; WAGNER, pianist; PECHIN, cornetist; GRIFFIN, tenor.
O'CONNOR FAMILY Stepping Stars | GREGORY & RAMON Novel Thrills
WILLIAMS & DELANEY Look Out for Laughs
Lambert Ballet

ON THE STAGE at PARADISE
Doors Open 1:30—50c to 2 P. M.
West Side's Only Stage Show in Holiday Time Frolic!
AL KVALE — FRANK WILSON in "Melody Menu"
HYDE & BURRELL Bring life's newest laughs! — LAYPO & LEE Most "different" act
HELEN MANNING — LAMBERT BALLET

ON THE STAGE at UPTOWN
Doors Open 1:30—50c to 2 P. M.
Super-Stage Show—Every Act a Headliner!
MARK FISHER and his new orchestra in "Russian Rhythm"
MOSCOW ART TRIO America's Strangest Comedians! — WEBB AND DOUGLAS Crazy Fun-makers
MOROSCO BROTHERS — Extra! MARCELLI, noted conductor in orch. feature.

RIVIERA·TOWER BROADWAY at LAWRENCE – 63 RD at BLACKSTONE
Doors Open at 1:00
A love that swayed kings—and scandalized a nation!
Norma Talmadge "Dubarry WOMAN OF PASSION"
Conrad Nagel, William Farnum
Beautiful Norma in a drama of passion, intrigue, adventure!
Extra RIVIERA "Society Goes Spaghetti"—Riot | Extra TOWER "Don't Bite Your Dentist"—Comedy

SENATE MADISON ST. at KEDZIE
Belasco's Epic Adventure Romance!
ANN HARDING in "GIRL of the GOLDEN WEST"
"Hold the Baby"—Comedy Howl

MARYLAND 63rd ST. at MARYLAND
Passion Drama of the Orient!
"EAST IS WEST"
LUPE VELEZ, LEW AYRES
'Divorced Sweethearts'—Laugh Hit

CENTRAL PARK 3535 ROOSEVELT
Restricted to Adults Only
"A LADY SURRENDERS"
Conrad Nagel, Genevieve Tobin
Added—Chester Conklin Comedy

HARDING MILWAUKEE AVE. at SAWYER
Doors Open at 1:10
Unlax, unlax! Here They Is!
AMOS 'N' ANDY in "Check and Double Check"
"Don't Bite Your Dentist"—Riot

NORSHORE HOWARD ST. at CLARK
Doors Open at 1:30
Lubitsch's Spicy, Intimate Romance
"MONTE CARLO"
With JEANETTE MacDONALD, Jack Buchanan, Zasu Pitts
"Up to Mars"—Cartoon Riot

TODAY BOTH THEATRES till 2 P.M. 50¢
PUBLIX GREATER TALKIE THEATRES
GRANADA SHERIDAN at DEVON
MARBRO 4100 W. MADISON
KIDS! Visit SANTA CLAUS! In the Mezzanine
PRICES: Adults after 2 p. m. 60c, CHILDREN ALWAYS 15c
(Doors Open 1:30—Both Theatres)
NOW CHICAGO KNOWS That this is the most important—the most inspiring picture ever produced!
"The BIG TRAIL"
with EL BRENDEL—Marguerite Churchill—John Wayne
EXTRA—BOTH THEATERS "TIN-TYPES" Comedy Hit with Chick York & Rose King
"SKY-SCRAPING" Paramount Talkartoon
Graham McNamee Newscasting the latest!
GRANADA ONLY: LEO TERRY at the Organ
MARBRO ONLY: EDNA & PRESTON SELLERS at the Twin-Organ

GATEWAY Lawrence Near Milwaukee | **CONGRESS** Milwaukee at Rockwell
BERT LYTELL "BROTHERS"
A Drama Greater Than "The Squealer."

BELMONT Lincoln-Belmont-Ashland
Huge Double Attraction Smash
Maurice Chevalier
"THE SEA WOLF"
"THE PLAYBOY OF PARIS"

CENTURY Clark-Diversey-Broadway
BERT WHEELER, ROBT. WOOLSEY
'HALF-SHOT AT SUNRISE'
"Up to Mars"—Talkartoon

STATE 5814 W. Madison; LA GRANGE 34 S. 5th, LaGrange — JACK OAKIE "LET'S GO NATIVE"
COVENT 2653 N. Clark Doors open 1:30 p.m.; WINDSOR 1225 N. Clark — MILTON SILLS "THE SEA WOLF"
DEARBORN 40 W. Division — Bert Lytell "BROTHERS"
CRYSTAL North Av. nr. Calif. — Victor McLaglen "A Devil With Women"
BERWYN 6404 W. 22nd St. — "A LADY SURRENDERS"
BELPARK 3231 N. Cicero — Double Feature "THE PAYOFF" "LET'S GO NATIVE"
PANTHEON Sheridan nr. Wilson — "HALF-SHOT AT SUNRISE"

FOX THEATRE MONROE MONROE at DEARBORN
AMOS 'N' ANDY
CHECK AND DOUBLE CHECK
THE GREAT LAUGH PROVOKERS!

SHERIDAN Sheridan Rd. Irving Pk. Blvd.
LUPE VELEZ and LEWIS AYRES in "EAST IS WEST"
Eyes That Flash Both Love and Hate—Lips Inviting, Then Denying—Smile Alluring, Yet Alarming

TERMINAL 3315 Lawrence Maurice Chevalier in "Play Boy of Paris"
MIDWEST Archer and 35th Milton Sills in "The Sea Wolf"
COMMERCIAL 92nd and Commercial Lowell Sherman in "The Pay Off"
CROWN 1605 Division Buddy Rogers in "Heads Up"
PORTAGE PARK TWO FEATURES Victor McLaglen in "A Devil With Women" Lowell Sherman in "The Pay Off"

ESSANESS THEATRES
VOGUE Broadway at Grace — Stirring Screen Drama Adapted from the Famous Stage Play "BROTHERS" with BERT LYTELL
CENTER Lincoln Av. Nr. Irving Pk. Blvd. — BIG DOUBLE FEATURE PROGRAM! MAURICE CHEVALIER "PLAYBOY OF PARIS" BERT LYTELL "BROTHERS"
400 6746 Sheridan Mat. Today — Two Talkies "Office Wife" "Love in the Rough"
DEVON 6225 Broadway — Maurice Chevalier "Playboy of Paris"
KEYSTONE 3912 Sheridan — 2 Talkies "LET'S GO NATIVE" "THE PAYOFF"
WEST END 121 N. Cicero — GARY COOPER "THE SPOILERS"
ERSKINE TATE AND ORCHESTRA
MICHIGAN 55th & Michigan — BERT LYTELL "BROTHERS"
BROADWAY STRAND 1641 Roosevelt — "Buddy" Rogers Helen Kane "HEADS UP"
BIOGRAPH 2433 Lincoln — Two Talkies "HEADS UP" "THE PAYOFF"
DAVIS Lincoln Av. Nr. Wilson — Double Feature "MOBY DICK" "HEADS UP"
CRAWFORD 19 S. Crawford — Double Feature "OFFICE WIFE" "WITH GOV. PINCHOT IN SOUTH SEAS"
EMBASSY 3940 Fullerton — Two Talkies "SPOILERS" "LEATHERNECKING"
LOGAN 2648 Milwaukee — Double Feature "OFFICE WIFE" "GOOD NEWS"
BYRD Madison-Cicero — Robt. Montgomery "Love in the Rough"

NORTH | NORTHWEST

HOWARD HOWARD ST. "L" MATINEE DAILY CONTINUOUS BERT LYTELL DOROTHY SEBASTIAN, WILLIAM MORRIS "BROTHERS" "HOLD THE BABY"—A Comedy Riot EXCLUSIVE FREE PARKING

RIDGE DEVON at CLARK Cont. 1:30 to 12 BIG DOUBLE FEATURE PROGRAM JOHN BARRYMORE JOAN BENNETT "MOBY DICK" Also CHAS. BUDDY ROGERS, HELEN KANE "HEADS UP"

NEW BRYN MAWR 1125 Bryn Mawr Lowell Sherman Marion Nixon "THE PAY OFF" W. C. FIELDS COMIC LATEST NEWS AND SCENIC

LINCOLN 3164 Lincoln Ave. at Belmont Continuous from 12 Noon GARY COOPER in "THE SPOILERS" Talking Comedy—Colortone Revue—News & Cartoon

MUSIC BOX 3700 BLOCK SOUTHPORT Cont. 1:30 to Midnite BIG DOUBLE FEATURE PROGRAM BUDDY ROGERS—"HEADS UP" Victor McLaglen—"DEVIL WITH WOMEN" Also Latest Chapter—"Indians Are Coming"

ARGMORE 1040 ARGYLE Cont. 2-12, 2 Talkies Dorothy Mackaill, "The Office Wife" Joseph Schildkraut—"Night Ride"

LANE COURT Center and Clark Sts. Pathe Comedy Vic. McLaglen, "Devil with Women" Dogville Comedy—Act—Pathe Review

BUCKINGHAM 3319 N. CLARK Jack London Story MILTON SILLS—"THE SEA WOLF" Chas. Chase, Milton Charles, Culver Mat. Only—Rin Tin Tin, "Vindicated"

JULIAN 918 BELMONT MARION NIXON LOWELL SHERMAN—"THE PAY OFF"

LAKE SHORE Broadway at Belmont LEWIS STONE DOROTHY MACKAILL—"OFFICE WIFE"

NEW DRAKE 3548 Montrose De Luxe Double Feature Dorothy Mackaill—Lewis Stone "THE OFFICE WIFE" Jack Holt Davey Lee "THE SQUEALER"

LIBERTY 3705 Fullerton at Lawndale Doors Open at Noon Mary Nolan, "OUTSIDE THE LAW" Also Buck Jones—"Men Without Law"

AVON 3325 Fullerton Doors Open at Noon Richard Arlen, "SEA GOD" "Leather Pushers" and Rin Tin Tin

ALAMO 3641 W. CHICAGO MAT. DAILY CHARLES ROGERS HELEN KANE "HEADS UP"

IRVING Irving Park Blvd. & Crawford All Talking—Double Feature No. 1—Benny Rubin, Louise Fazenda "LEATHER NECKING" No. 2—Cullen Landis—"CONVICT'S CODE"

RIVOLI 4380 ELSTON Dbl. Feature—Helen Kane BUDDY ROGERS—"HEADS UP" Victor McLaglen—"DEVIL WITH WOMEN"

ARMITAGE 3553 ARMITAGE Two Black Crows Moran & Mack—"ANYBODY'S WAR" Adults 30c, Children 10c up to 4 P.M., thereafter 15c.

TIFFIN 4051 W. NORTH AVE. Charles 'Buddy' Rogers—'Heads Up' With HELEN "Boop-a-Doop" KANE

COMMODORE 3105 Irving Park Blvd. Double Feature Program Buddy Rogers—"HEADS UP" "DEVIL WITH WOMEN"—Victor McLaglen

MONT CLARE Grand Ave. at Harlem MATINEE DAILY BUDDY ROGERS—"HEADS UP"

PATIO 6008 IRVING PARK BLVD. 3 Acts of VAUDEVILLE Constance Bennett—"THREE FACES EAST"

NO MAN'S LAND
Teatro del Lago Sheridan Rd. Between Wilmette and Kenilworth JOHN BARRYMORE JOAN BENNETT "MOBY DICK"

AUSTIN
PLAISANCE 460 N. Parkside at Lake NANCY CARROLL Buddy Rogers—"FOLLOW THRU"
MANOR 5609 W. North Av. HELEN KANE CHARLES ROGERS—"HEADS UP"
PARK LAKE ST. AT AUSTIN ALL TALKING Geo. O'Brien—"LAST OF THE DUANES"
IRIS 5743-47 CHICAGO AVE. BETTY COMPSON GARY COOPER—"THE SPOILERS"
AUSTIN Adults 25c—5819 W. Division TODAY ONLY AL JOLSON—"BIG BOY"

CICERO
VILLAS 22ND AND 50TH Cont. 1:30 to Midnite John Barrymore—"MOBY DICK" Latest Chapter RIN TIN TIN

LITTLE S

EVANGELINE R

SHE appear youngest and ter in the family figures in the story Little Girls," th which is having run of the season Northern theater. leigh is a slender blonde, keen for d

Elman Re Will De Violin

Tschaikowsky Fine Recor

By Edward
[Tribune Music

TO violinists, but m to those of the violin music well fidently recomme ing Victor release of playing the Tschaikow D with the London Sym tra conducted by Jo (Musical Masterpiece M-79.)

The concerto has had to say ironical, history the season of 1877-7 dedicated to one of th of all violinists, the late refused by him becaus mountable technical di ly played by Adolph Br a second dedication w tacked brutally by Vie cluding that man of lary, Hanslick, and in time becoming one of lay of all violin concert ists and audiences al

In view of the fact days conservatory blithely through its m objections of a half c not altogether easy There is a story, howe violinist—perhaps it w ited its solo part, and, mission of Tschaikowsk violinist, eased off so culties that the compo cence of his heart had

* *

Wizard of the Violi

Certainly it is no stu ance that Victor offer is one of the wizards of technical brilliance, in tone, in the ability to against glowing melody else the pulsations of made his own place i violinists. And in this its passionate song, its he has picked a numbe accord with his own ality.

One comes away fro set (by the way, it is faced records) with re tion for the art of mak Elman's rapier flash of at the top of the scale stroke on the G string fully recorded, and wi resemblance to the sou in real life. And the o orchestral. The clarin clarinet, the flute is fl will never be mistaken name of the series is scription.

* *

Timely Offerings.

As the Christmas sea Brunswick makes a in the Hall of Fam No. 90,100, one hears "Stille Nacht, Heilig on the other "O Du Fr Selige." Both are ma lin Singing Teachers' chorus under the dir Ruedel. They are su companiment in exce fine recording.

Bach also has his implications, and two records, likewise of the International, serve we alive. They should b conjunction; No. 90,105 God, Creator, Holy Gh Festive Garments, O played by the Philharm of Berlin, the latter by N. Graudan, dire Horenstein. No. 90,10 timely because it is ma of St. Thomas church Straube is the cond numbers are the chor Jehova will ich singen was Odem hat," tha finale from the motet Herrn."

The orchestral record the Bach revision ma Schoenberg, who takes puzzling the world wit of atonal harmony to thing, where harmony science. He has done curately and reverentl course, impracticable t the antique and outmod that Bach had in mind the pieces.

LITTLE SISTER

EVANGELINE RALEIGH.

SHE appears as the youngest and gayest sister in the family group that figures in the story of "Three Little Girls," the operetta which is having the longest run of the season at the Great Northern theater. Miss Raleigh is a slender and pretty blonde, keen for dancing.

Elman Release Will Delight Violin Lovers

Tschaikowsky Is Given Fine Recording.

By Edward Moore.
[Tribune Music Critic.]

TEN violinists, but more particularly to those of the laity who enjoy violin music well played, is confidently recommended the combined Victor release of Mischa Elman playing the Tschaikowsky concerto in D with the London Symphony orchestra conducted by John Barbirolli. (Musical Masterpiece series, Album M-83.)

The concerto has had a curious, not to say ironical, history. Composed in the season of 1877-'78, offered and dedicated to one of the most famous of all violinists, the late Leopold Auer, refused by him because of its "insurmountable technical difficulties," finally played by Adolph Brodsky, to whom a second dedication was made, attacked brutally by Vienna critics, including that man of savage vocabulary, Hanslick, and in its own good time becoming one of the most popular of all violin concertos with violinists and audiences alike.

In view of the fact that in these days conservatory students dash blithely through its measures, Auer's objections of a half century ago are not altogether easy to understand. There is a story, however, that some violinist—perhaps it was Brodsky—edited its solo part, and, with the permission of Tschaikowsky, who was no violinist, eased off some of the difficulties that the composer in the innocence of his heart had inserted.

* * *

Wizard of the Violin.

Certainly it is no student's performance that Victor offers here. Elman is one of the wizards of the violin. In technical brilliance, in warm, suave tone, in the ability to lean heavily against glowing melody and to emphasize the pulsations of rhythm, he has made his own place in the world of violinists. And in this concerto, with its passionate song, its delirious dance, he has picked a number thoroughly in accord with his own musical personality.

One comes away from hearing this set (by the way, it is of four double faced records) with renewed admiration for the art of making disks. From Elman's rapier flash of a harmonic up at the top of the scale to a pizzicato stroke on the G string, it is all faithfully recorded, and with an uncanny resemblance to the sound of his violin in real life. And the orchestra sounds orchestral. The clarinet tone is pure clarinet, the flute is flute, string tone will never be mistaken for either. The theme of the series is an accurate description.

* * *

Timely Offerings.

As the Christmas season draws near Brunswick makes a timely offering. In the Hall of Fame-International, No. 90,100, one hears on the one face "Stille Nacht, Heilige Nacht," and on the other "O Du Froehliche, O Du Selige." Both are made by the Berlin Singing Teachers' society, a male chorus under the direction of Hugo Strasel. They are sung without accompaniment in excellent tone and fine recording.

Bach also has his Christmas tide implications, and two more Brunswick records, likewise of the Hall of Fame-International, serve well to keep them alive. They should be considered in conjunction; No. 90,105 presents "Come Thou, Creator, Holy Ghost" and "Don Festive Garments, O My Soul," both played by the Philharmonic orchestra of Berlin, the latter with cello solo by H. Graudan, directed by Jascha Rosenstein. No. 90,101 is peculiarly timely because it is made by the choir of St. Thomas church of Leipzig. Karl Straube is the conductor and the numbers are the chorale, "Dir, Dir, Jehova will ich singen," and "Alles was Odem hat," that highly florid finale from the motet, "Singet dem Herrn."

The orchestral record is played from the fresh revision made by Arnold Schoenberg, who takes time off from reforming the world with his examples of atonal harmony to do this sort of thing, where harmony is an exact science. He has done his work accurately and reverently. It was, of course, impracticable to make use of the antique and outmoded instruments that Bach had in mind when he wrote the pieces.

When in Doubt Give a Gift Certificate—Obtainable at All Service Desks

$1 Lavoris Mouth Wash, 65c

Pure Norwegian Cod Liver Oil
Pint Bottle...59c | Quart Bottle..98c

ABSORBENT COTTON, special, 1 lb. roll for 27c

CALDWELL'S SYRUP of Pepsin. Reg. $1.20 size, at 77c

Rubbing Alcohol, Pint, 17c

BOSTON STORE—SEVENTH FLOOR—STATE STREET.

Low Prices Elsewhere Mean LOWER Prices at the

BOSTON STORE

STATE - MADISON AND DEARBORN STREETS

Store Hours: Daily, 9 A. M. to 6 P. M. Open Saturdays Until 9 P. M.

Half Soles 52c

While-U-Wait or delivered.

FOURTH FLOOR—CENTER.

Women's Smart $2 Silk Scarfs

Hand Painted—A Splendid Gift

Long, square or tubular scarfs. Silk Crepe in lovely colors and designs. Also imported wool scarfs, now in fashion, in plaids or checks. All the newest colors. 1.48

BOSTON STORE—MAIN FLOOR—STATE STREET.

Brown Kid House Slippers

Reg. $1.50 Values

99c

Well made, snug fitted brown kid leather slippers in Everett style. With comfortable padded chrome leather soles and attractive trims. Sizes 1 to 6.

Boys' Leather Everett House Slippers
Made of fine quality kidskin with pliable leather soles and rubber heels. Size 12 to 5½. 1.98

BOSTON STORE—FOURTH FLOOR—STATE STREET.

100,000 Worth of Fine Diamonds

At Sensational Savings

Purchases of $35 or More May Be Made on Our Budget Plan!

Diamonds Make Beautiful Christmas Gifts!

Women's Diamond Rings
Beautiful diamonds set in 18-k white gold mountings. $25 value! 12.95

Diamond Watches
White gold. 15 jewels with 4 diamonds and 4 emeralds. Guaranteed. 24.95

Women's Diamond Rings
18-k modernistically mounted. 22.95

Diamond Scarf Pins
In 18-k white gold mountings. Very smart. An unusual value. 14.95

Women's Dinner Rings
Three-stone dinner rings in solid 18-k modernistic mounting. 29.95

BOSTON STORE—MAIN FLOOR—STATE STREET.

Gifts for Women!

Silk Lingerie

1.84

Chemise! Dance Sets! Panties! Step-ins! Princess slips! Of crepe de chine and crepe back satin in the new silhouette models. All pastel shades.

BOSTON STORE—THIRD FLOOR—CENTER.

Northern Seal* Silver Rat & Muskrat COATS

$119

Purchases May Be Made on Our Budget Plan

You'll look your best in one of these Northern Seal (Seal Dyed Rabbit) semi-fitted coats. Fashioned of heavy silky skins. They're trimmed with Rose Leaf Ermine, Natural Russian Fitch, Jap Weasel, Krimmer and Squirrel. A fur coat is the supreme gift.

Silver Rat coats exquisitely trimmed with Back Rat collars, cuffs and front panels—Natural Back Muskrat coats with Fitch collars—are also included in this lot.

*Seal Dyed Rabbit

BOSTON STORE—FIFTH FLOOR—STATE STREET.

Jewelry

The Appreciated Gift

Rhinestone Necklaces
Several attractive styles to select from. All brilliant..... 1.65

Men's Strap Watches
Or boys! Fitted with 15 jewel movements. In several styles..... 9.50

Crystal Necklaces
Genuine crystal, graduated style. Knotted, white gold filled filigree clasp..... 3.89

Children's Rings
Solid gold rings daintily set with colored stones. Excellent gifts. Only..... 1.95

Rhinestone Bracelet—will look smart with any dressy costume, 95c.

BOSTON STORE—MAIN FLOOR—STATE STREET.

Featured WARNER Style!

Corselettes

$5

A garment designed for the average and plump figure. Fashioned of a beautiful brocaded fabric. With skilfully placed elastic side panels and a fitted inner belt to mold the hips and control the abdomen. Style D402.

Presto—inches disappear! When you slip into a Warner corselette. It comes in sizes 34 to 46—bust measurement. It gives you the slim lines you desire.

BOSTON STORE—THIRD FLOOR—DEARBORN STREET.

Practical Christmas Gifts

Women's U'wear

Milanese Vests
Bodice style—selfstraps—picot finish—underarm shields. Choose pink or peach shades in sizes 34 to 42. $1.50 values.... 1.25

Durable Milanese Bloomers
Cut full—reinforced—durably sewed. These come in pink or peach colors in sizes 5, 6, 7 and 8. $1.75 values.. 1.48

$1.75 Milanese Panties
Splendidly tailored—with yoke front—in pink or peach colors. Sizes 5, 6, 7 and 8. $1.75 values.. 1.48

BOSTON STORE—THIRD FLOOR—STATE STREET.

Genuine Imported Angora Berets
In white and 14 other leading colors. Extra fluffy, washable, packed in a fancy holiday box, EACH.... 1.99

$2.98 Beret and Muff Sets
Of camel pile for girls from 6 to 12 years. Zipper muff with cord handle and elastic type beret. The SET in gift box, Special, at..... 1.89

Genuine Imported French Berets
These lovely berets come in white; black and 12 other attractive colors. Packed in a fancy gift box, priced at, 88c

BOSTON STORE—MILLINERY—FIFTH FLOOR—STATE STREET.

Box 'Kerchiefs For Gifts

69c Women's 'Kerchiefs
Imported Swiss Madeira—embroidered in blue and gray with neat scalloped edges. 3 in Gift Box, 48c

Women's Linen 'Kerchiefs
White and colors—hand embroidered—elaborate corners. 1/16-inch and hand-rolled hems. 3 in Gift Box, 94c

Men's and Boys' 'Kerchiefs
With colored woven and white satin stripe borders. 59c values. Make ideal gifts. 3 IN GIFT BOX 34c

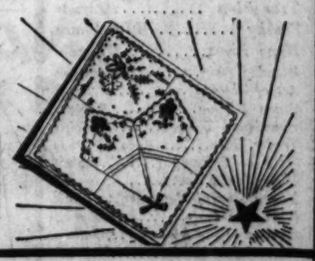

BOSTON STORE—HANDKERCHIEFS—MAIN FLOOR.

"Gordon" Ingrain Hose

The Qualities Sold Last Year for $2.50 and $3

Special Sale!

Marvelous Gifts

Perfect quality! Silk from top to toe! Colored picot tops! With French heels! These full fashioned hose come in all new colors, such as Rachelle, Mayfair, Mystery, Hazeltone, Meteor, Fairtone, Graphite, etc. Sizes 8½ to 10. Women adore them as gifts.

95c

BOSTON STORE—MAIN FLOOR—CENTER.

Hand Bags

Are Delightful Gifts, at

2.85

Calf, morocco grain, suede, and moire faille with beauvais trim. Pouch, vagabond and top handle style. Well lined. In colors. Also evening bags.

BOSTON STORE—MAIN FLOOR—STATE STREET.

Imp. Gloves

Women's $5 Kid Gloves

3.95

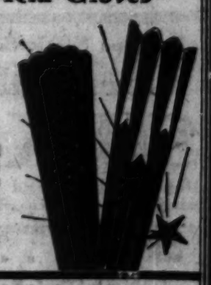

Imported real Kidskin gloves in one clasp style, modernistic design; and five button length slipon Mousquetaire gloves in Black, Eggshell, Gray, Mode, Brown, Beaver, Navy and Mother Goose.

BOSTON STORE—MAIN FLOOR—CENTER.

Sale of FANCY GOODS Values to $2.50

Buy Now For Xmas Gifts

$30 Bedspreads 16.98

Lovely moire spreads made in the newest PARIS style with corded top and double scalloped valance. Extra heavy moire of silk and rayon. Complete with bolster attached.

Full Size in Peach, Orchid, Green, Dubarry Rose, Gold, etc.

$1

$2.50 handsome LACE SCARFS, for table, dresser, etc.....
$1.79 stamped CREPE BED SPREADS priced at.....
$2.00 stamped LINEN SCARFS, lace trimmed .....2 FOR
$2.00 stamped KITCHEN TOWELS, hemmed ends.....6 FOR
$2.50 imported velour TABLE SCARFS, 18x50 inch size.....
$2.50 hand embroid. BABY SPREADS AND PILLOW SLIP SET.....
$1.39 SHOE OR UTILITY CABINETS, 4 drawers.....EACH
$1.50 Brocaded DAMASK PILLOW, brush edge.....EACH
$1.39 hand embroid. PILLOW CASES, regular size, many designs....EACH
79c hand emb. KERCHIEF, GLOVE, NAPKIN CASES.....2 FOR
$1 hand emb. pure linen needlepoint TOWELS .....2 FOR
$1.39 RADIO SCARF, tapestry, velour lined .....
$1.50 brocade and velvet HASSOCKS.

Boston Store, Sixth Floor, Center, Fancy Goods Section.

Great Sale of 657 Men's and

Women's $5 Umbrellas

Self Satin All over Patterns in Black and Other Colors

3.45

An Unusual group of Fancy Turned Handles, Tips and Stubs.

Women's good quality piece dye taffeta umbrellas. In the 16 rib style. With Gold or Black strong frames. The matching handles, tips and stubs in novelty shapes are smart. They'll make most useful gifts.

Men's $5 Umbrellas

Of good quality piece dye taffeta. With the P. W. style handles. Absolutely rainproof. Fine gifts for all men. 3.45

BOSTON STORE—MAIN FLOOR—STATE STREET.

See Other Boston Store Pages for More Bargains

Specially Low Priced Merchandise for Distribution to the Needy on Sale in Conjunction with the GOVERNOR'S Commission on UNEMPLOYMENT and RELIEF. Second Floor, State Street

See Other Boston Store Pages for More Bargains

Low Prices Elsewhere Mean LOWER Prices at the

BOSTON STORE

STATE - MADISON AND DEARBORN STREETS

Store Hours: 9 A. M. to 6 P. M. Open Saturdays till 9 P. M.

Personal Xmas CARDS!

Your name printed on artistically designed cards. Complete with tissue lined envelopes.

25 for 98c

SEVENTH FLOOR—STATE STREET.

Hand Packed Tomatoes

While two carloads last! Extra choice, hand packed—red ripe tomatoes. The large 2½ size can—a regular 15c value—special .....

No. 2½ Size Can 10c CAN

TWELFTH FLOOR—FOOD SHOPS.

Beautiful Wreaths!

Artificial wreaths! Large size, Red and Green, frimmed with Christmas decorations. Also Magnolia wreaths with wax trim.

94c up to 1.89

MAIN FLOOR—STATE STREET.

SALE! Men's $7.50 Smoking Jackets

RING MOUNTINGS

3.95 Vals. to $10

$14 to $20 Vals. 7.95

Of 18 k. white gold. Round, basket or square prongs featured. Some plain or with sapphires and emeralds. Beautiful Christmas Gifts—No Charge for Re-setting.

JEWELRY REPAIR—MAIN FLOOR—STATE STREET.

Sale! 3500 pieces LINENS at about 1/3 off!

A most interesting collection of hand embroidered linens. Beautiful cut work and embroidery with Burano insets and handmade lace edges on fine white Irish linens. All sizes to match. Now is the time to buy Christmas gifts!

Round Doilies

9 inch round doilies, reg. sold for $1.19, **79c**

18 inch round doilies, reg. $3.98, now for **2.69**

12 inch round doilies, reg. sold for $1.48, **98c**

24 inch round doilies, reg. $5.48, now for **3.98**

Scarfs and Napkins

18x36 in. scarfs, regularly sold for $5.98, now **3.98**

18x54 in. scarfs, regularly sold for $8.50, now **5.98**

18x45 in. scarfs, regularly $7, now for only **4.98**

12x12 inch napkins, reg. $2.98, at only 6 for **1.98**

Oval and Oblong Doilies

6x12 inch oval and oblong doilies, reg. $1.00 ..... **69c**

8x12 inch oval and oblong doilies, reg. $1.19 ..... **79c**

10x14 inch oval and oblong doilies, reg. $1.50 ..... **98c**

12x18 inch oval and oblong doilies, reg. $2.29 ..... **1.69**

14x20 inch oval and oblong doilies, reg. $3, for **1.98**

16x24 inch oval and oblong doilies, reg. $3.50 ..... **2.29**

18x27 inch oval and oblong doilies, reg. $4.50, at **2.79**

Madeira Linens

All Hand Embroidered

Save ⅓ on these lovely linens! Scores of beautiful designs. Rose scallop edges. The scarfs and doilies all match. Note the low prices.

6x12 inch oval and oblong doilies, reg. 59c, now **39c**

10x14 inch oval and oblong doilies, reg. $1.19, now **79c**

12x18 inch oval and oblong doilies, regularly $1.50, at **98c**

18x63 inch scarfs which sold formerly for $5.50, at **3.59**

18x36 inch scarfs which sold formerly for $4.00, at **2.59**

18x45 inch scarfs which sold formerly for $4.50, at **2.98**

18x54 inch scarfs which sold formerly for $5.00, at **3.39**

14x20 inch oval and oblong doilies, regularly $2.50, at **1.48**

BOSTON STORE—SECOND FLOOR—CENTER.

Men's Ties

All Hand Made and Silk Lined

79c

Pre-holiday selling of men's neckwear in a large assortment of light or dark color combinations, including stripes, checks etc.

Values Up to $1.50

MAIN FLOOR—DEARBORN STREET.

Books

For Gifts

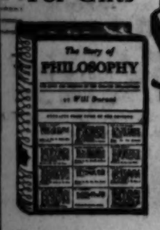

$1 Ea.

Emigrants	*Bojer*
Transition	*Durant*
Smoky	*Will James*
Hans Frost	*Walpole*
Island Within	*Lewisohn*
Art of Thinking	*Dimnet*
Green Ribbon	*Wallace*
Abandoned Woman	*O'Brien*
Trader Horn	*Horn & Lewis*
Story of Philosophy	*Durant*
High Fences	*Richmond*
Young Man of Manhattan	*Brush*
Murder in Paris	*Campbell*
Sanders of the River	*Wallace*
Blue Rajah Murder	*McGrath*
Mother India	*Mayo*
Vagabond Journey Around the World	*Franck*

BOSTON STORE—BOOK SECTION—SEVENTH FLOOR—STATE STREET.

A Timely Purchase

3,217 Reg. $7.50 to $10

METAL SMOKER'S STANDS

Ideal for Gifts. They are ornamental, artistically designed and sturdily constructed. And we offer these smoking stands at an exceptionally low price! You will marvel that they can be sold at the low price of $2.95!

$2.95

On Special SALE

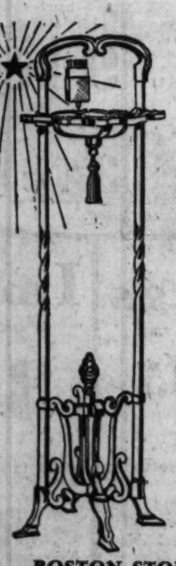

Stand at Left

Has removable 7 inch trays of colored glass, set off with metal tassel. Your choice of Brass Plated, Copper Plated, Green Finish or Red Finish—with carrying handle and match box holder. They make wonderful gifts!

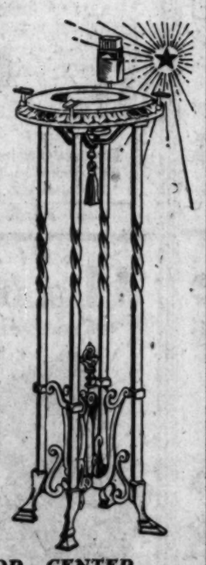

Stand at Right

Has removable 7 inch glass bowl—set off with metal tassel. In brass plated or copper plated finishes. They also have match box holders.

BOSTON STORE—MAIN FLOOR—CENTER.

Men's Everett & Romeo House Slippers

A Splendid Gift for the Man! Reg. $2.50 Val. Now **1.98**

This IS something the men folks DO appreciate! Slippers in leather or chrome padded soles. Choose from Brown, Blue or Red kid. All sizes from 6 to 11.

He'll Appreciate the Comfort and Style in This Gift

BOSTON STORE—FOURTH FLOOR—STATE STREET.

"NOFADE" Shirts

The Gift Any Man Would Choose

GROUP 1 .... 1.39

In this splendid lot you will find Plain or Printed Broadcloths, Fancy Printed Madras, Fancy Printed Percales. Collar attached, collar to match or neckband styles. Sizes 14 to 17.

GROUP 2 .... 1.89

Low prices, too, on these Plain, Fancy Printed or Rayon Striped Broadcloths and Fancy Madras shirts. Collar attached, separate collar or neckband styles. Sizes 14-17.

GROUP 3 .... 2.39

You MUST see these splendid shirts of Madras or Broadcloths in collar attached, collar to match or neckband styles. The sizes are 14 to 17.

GROUP 4 .... 2.79

Collar attached, collar to match or neckband styles in a large variety of splendid patterns. Sizes 14 to 17, sleeve lengths 33, 34, and 35. It's hard to realize that such fine shirts would sell for such a low price!

BOSTON STORE—MAIN FLOOR—DEARBORN STREET.

$4.95

A Useful Gift for a Man!

All wool Cassimeres trimmed with fancy rayons in beautiful shades of Tan, Brown or Wine, Blue or Gray. There are sizes here to fit men of every proportion.

Neatly Tailored and Finished Even to the Cuff Sleeves and Frog Fasteners

FOURTH FLOOR—CENTER.

Sale! A. G. Spalding & Bros. Tubular Skate Outfits

For Men, Women, Boys **4.95 Pair**

Racer or Hockey Styles. The saving is due to the fact that there is a slight change in the shoe construction and A. G. Spalding decided to dispose of their stock which we purchased at ⅓ savings. Your unrestricted choice of skates right from the factory and guaranteed by Spalding and the Boston Store.

BOSTON STORE—SEVENTH FLOOR—CENTER.

Fountain Pen and Pencil Sets

Packed in Gift Box, Special at **2.95 SET**

14 k. gold point pens with ring or clip tops. All the popular colors from which to choose—Black and White, Black and Gold, Black and Green, Black, Onyx, Jade or Blue, White and Gold, Red and Silver. With 3 bands on both pen and pencil. Packed in a smart gift box.

BOSTON STORE—SEVENTH FLOOR—STATE STREET.

Boys' $3.50 "Air" or Admiral Suits!

2.95 *Sizes 3 to 10*

Made of fancy two-tone novelty weave corduroys in Brown, Tan, Gray, etc. The admiral suits—coat style with trousers. All have Sam Brown belts, as illustrated, with pockets in the trousers. Here is a gift to make every boy happy!

FOURTH FLOOR—CENTER.

Bed Sheet Sets!

Utica, Pequot or Lady Pepperell **3.85**

Hemstitched colored hem. Set consists of one 81x99 in. sheet and two 45x38½ pillow cases. Choice of pastel shades in Orchid, Green, Blue, Rose, Peach and Maize in beautiful gift boxes.

INITIAL PILLOW CASES **$1**

Also fancy embroidered cases. In a variety of patterns and initials. Boxed. PAIR .....

BOSTON STORE—SECOND FLOOR—DEARBORN STREET.

Surplus Stock Sale Corticelli SILKS

Popular Street and Evening Shades, 39 Ins. Wide

GROUP 1 ... Washable Crepes, Satin and Flat Crepes

Val. to $1.65 **99c YD.**

GROUP 2 ... Satin, Flat, Canton and Printed Crepes

Val. to $2.29 **1.33 YD.**

SECOND FLOOR—STATE STREET.

Boulevard Coffee

Steel cut or whole bean. **3 lb. Can 93c**

CHICKEN FEED Red Crown Mixed, 100 lb. bag, **2.39**

Japan Tea 5 lbs. for **$1** Japan, Gunpowder or Kongo tea. Extra grade basket fired

Raisin Pie Es. **18c** Pies fresh made in our bake shop. Reg. 25c.

Apricots 2 lbs. for **39c** Choice evaporated apricots. Special,

Olive Oil The famous Old Monk virgin pure olive oil. Full qt. can. Reg. $1.39. Qt. Can **99c**

Perry's Pure clover honey. Low priced, 5 lb. pail **73c**

Lea & Perrin's Worcestershire Sauce. Sml. bot., 25c. Lge. bot. **45c**

Libby's Pineapple Libby's extra fancy black label sliced pineapple. No. 2½ size can, 3 cans for **77c**

Black Figs 25 Lb. Box **1.37** Choice California Black Mission figs.

Old Manse 2 lb. can **75c** Pure maple and cane syrup. 2½ lb. can, 39c.

Holland Bulbs Genuine imported Holland grown tulip bulbs, under-separate names **27c**

Spare Ribs, sweet pickled, lb.	Smoked hams, No. 1, whole or half, Lb.	Smoked butts or cream quality bacon, Lb.	Corned Beef, sugar cured, rump or brisket,
8½c	20½c	26½c	lb. 17c

Crisco, lb. can, 18c; 1½ lb. can, 25c. Labels slightly soiled.

Carton Fruit Sale

Sunkist Oranges Sweet and juicy California navel oranges. Buy now at this low price, 4 Doz. in Carton **85c**

Grapefruit Dozen in Carton **48c** Thin skin and juicy grape fruit.

Apples Fancy, for eating or cooking. Priced 20 lbs. in Carton **98c**

Idaho Russet Potatoes. 30 LB. SACK..... **78c**

Good Fellow Baskets

As usual, we are headquarters for the right kind of Good Fellow baskets. Come in now—let us quote prices on one or a thousand.

Boston Store, Food Shops, Twelfth Floor—We Deliver—Call State 3000, Local 361

For the Infants' Christmas

28x52 Inch Baby Cribs

Steel frame cribs with floral decorated panels. Ivory, Pink or Green..... **10.48**

Felt mattress to fit, 3.48

High Chairs

Wide spread legs with decorated panel backs. In Green or Ivory colors only..... **5.48**

Knit Shawls 1.59

Choose white or pink all wool knit shawls.

Girls' Dresses 1.85

All wool jersey frocks and boys' suits—sizes 2 to 6.

Dressing and Bath Tables

With rubber tub and canvas table. Comes in Ivory or Green **8.85**

Sacques, Sweaters

All wool, closely knit infants' garments. Your choice of White or Pink colors... **95c**

Child's Rain Coats

Children's raincoats come with matching berets in sizes 2 to 6 years. Special... **2.85**

Warm Blankets 79c

36x50 in. pink and blue—figured patterns.

Child's Wool Set 4.95

Brushed wool sweaters, caps and leggings.

Infants' Diapers

27x27 inch soft flannelette diapers—specially priced. Dozen in package, at..... **1.24**

BOSTON STORE—THIRD FLOOR—STATE STREET.

Dresses! For Girls

89c

$1.39 Values

A charming assortment in gay checked, flowered and dotted washable prints adorned with flares, piping and shirring.

Many Styles in Sizes from 7 to 14

FIFTH FLOOR—CENTER.

Stainless Plate Flatware!

New chromium finish—won't tarnish, stain or rust! Early American pattern; requires no polishing. Make up a set according to your needs.
Choice at only.....
Tea Spoons, Dessert Spoons, Table Spoons, Table Knives, Table Forks, Salad Forks, Butter Knives, choice EACH **17c**
HOUSEWARES—EIGHTH FLOOR.

BARBARA STONE, Our Personal Shopper, Is at Your Service. All Orders Carefully and Promptly Filled. Phone STAte 3000, or local 431 or 432.

Low Prices Elsewhere Mean LOWER Prices at the

BOSTON STORE

STATE · MADISON AND DEARBORN STREETS

Store Hours: Daily 9 A. M. to 6 P. M.—Open Saturdays Until 9 P. M.

$3.89 Carpet Sweepers

2.89

Capital brand, with **walnut** finish wood case — bristle brush, rubber cushioned corners to protect furniture.
HOUSEWARES—EIGHTH FLOOR.

Clothes Hampers

1.49

Of metal—26½ in. high. Perforated sides for ventilation. Combination lift and hinge cover. In **Green, Ivory or Orchid.**
HOUSEWARES—EIGHTH FLOOR.

HOUSEWARES! *Ideal Gifts!*

2.98 Kitchen Clock

1.89

8 day movement, porcelain face clock, in an assortment of colors.

Utility Cabinets

$1

Of metal, 3 colors. **Orchid, Green, Ivory.** 3 shelves, has shoes and hose compartment.

Noma Mazda Tree Lights

95c

With add-on extension. 8 light outfit, assorted Mazda colored bulbs.

Christmas Wreaths

89c

Electrical, with Japanese roping. Poinsettia decoration, bulb and cord included.

$6 Waffle Irons

2.98

Electric iron, nickeled over copper plate, die cast grids, 7¼ inch diameter.

$2.98 Elec. Irons

1.98

6 lb. chromium plated, guaranteed not to rust, best wire.

$10 Waffle Irons

4.98

Chrome plated electric, heat indicator, nichrome wire element; won't rust or tarnish.

Elec. Tree Stands

2.98

"Belmont" —18 in. in diameter, 3 sockets for bulbs, finished in **Green.**

Famous Health Cast Aluminum Ware!

At a fraction of former price. Pure thick cast aluminum utensils require no water in cooking and utilize practically all the heat.

$9.65 FRENCH ROASTERS—11½ in. long, basting cover,	**3.98**	$11.10 COFFEE POT—14 cup pot and stand. A splendid saving....	**4.79**
$5.90 GRIDDLE and broiler combination. Special at, only.....	**1.98**	$19.90 TRIPLICATE PAN SET, 3 2¾ qt. pans, with covers...	**6.39**
$11.95 DUTCH OVEN—heavy cast aluminum. Special at.....	**3.89**	Large size turkey roaster and trivet. Is very low priced	**9.98**
Sauce Pans & Covers $5.60, 1 qt. size **1.39**; $7.60, 3 qt. size **2.39**; $6.60, 2 qt. size **1.89**; $8.60, 4 qt. size **2.89**		**Cast Aluminum Skillets** With rubberized handles. 9 inch size. $4.40 value, at.....	**88c**
		10 inch size. $5.60 value, at.....	**1.39**

Metal Radiator Shields

Finished in **Gold and Aluminum** with closed ends.

10 in. wide — extends from 18 in. to 35 in.,	10 in. wide — extends from 27 in. to 54 in.,	13 in. wide — extends from 27 in. to 54 in.,
79c	**98c**	**1.19**

Metal Radiator Covers

Made of steel in **Gold or Aluminum** finish. Complete with water pans to keep air moist. Adjustable length. $3.39 val. 9¾ ins. wide, extends from 18 to 34 in. Clamps for fastening to any radiator.

1.98

$1.49 Bird Cages

$1

With cups, seed guards and perches. **Red and Black, Orange and Black or Green.**

$1.49 Cage Stands

$1

Colored to match cages described at left — wonderful values at this price.

Roller Canaries

3.89

Every singing roller canary a guaranteed songster. Will enliven the home

Elec. Tie Irons

89c

presses lining and face of tie. Removes wrinkles. Makes your tie like new.

Fruit Juicer Sets

$1

Two reamers—one for lemon, one for oranges Easily attached. Special!

Radio Benches

$1

Wrought iron base finished in **Black and Gold** with **Blue or Gray.** Jacquard seat.

$1.33 Metal Chairs

94c

Well made, double braced kitchen chairs with backs. **Green and ivory finish.**

Vegetable Bins

94c

Five compartment metal bins with ventilated sides —**Green or Blue.**

$8.95 Dish Cabinets

6.89

Dish or linen cabinets made of metal. 65½ ins. high, 18 ins. wide. With 5 roomy shelves.

Green, White, Ivory and Blue Colors

$8 Elec. Percolator

4.49

Modernistic—nickel plated—plug guard—3 cup size—pewter spout—seamless body.

$11.89 Elec. Logs

8.95

With andirons—Swedish and bronze finish, gives effect of burning logs Bulb and fan included.

$19.95 Urn Set

14.98

Electric! Consists of 10 cup urn—large tray, sugar and creamer. Chromium finish will not tarnish!

$7.75 Westingh'se Toasters

3.87

Westinghouse, nickel plated turnover toaster with 6 ft. cord and plug.

$2.98 Elec. Heater

1.98

11 in. copper reflector, highly polished movable cone shaped element—1 yr. guarantee.

Fireproof Pie Plate

89c

Glass bake complete with brass nickel plated pierced pattern frame—special.

Cover and Tray

94c

Cake cover of metal—**Green or Ivory.** Cutting board to match set.

Dog Door Stops

89c

With leash. Life like—that's what this heavy cast iron bull pup is.

$1.39 Casseroles

89c

8 inch large size—mottled **Green** glazed—fireproof with nickel plated frame.

$1.75 Rice Boiler

1.44

Genuine Wear-Ever—1½ quart boiler. Buy now at this great saving!

3-Pc. S'ce Pan Set

1.39

Of Mirro Aluminum. Consists of 1, 1½ and 2 quart sizes. Special.

Alum. Cooky Press

87c

Aluminum press with 4 forms. Makes cookies quickly and easily.

3-Pc. Cake Pan Set

33c

Checker board style. 3 pans, insert—recipe on box for making checkerboard cake.

Wood Shelves

$1

Unfinished wood, choice of 2 kinds—3 shelf—straight back or 3 corner shelf rack.

$1.39 Cake Boxes

98c

Metal drop door boxes, **Ivory or Green**—with shelf—white enamel lined—special.

$6.49 Utility Cabinets

4.49

Green, Ivory and Orchid

Well made metal utility cabinets. Use them for the bathroom, kitchen or bedroom. They are 43 inches high and 19 inches wide.

$6.79 Detecto Jr. Health Scales

4.98

Detecto health scales—5 yr. guarantee—weighs to 250 lbs—in white or green.

Steel Fowl Shears

95c

Nickel plated lower jaws have serrated edges—with cut in groove for bone cutting.

$1.39 Refrigerator

98c

For the window—of galvanized iron with drop door, shelf and wire hanging.

BOSTON STORE—HOUSEWARE SECTION—EIGHTH FLOOR.

Sale! Oil Painting Reproductions at About HALF PRICE!

Many Original Paintings on Display.

These reproductions resemble the original so closely, even to colors and brush marks, that they are really worth many times the price we ask! Sale begins on Monday. These oil arts have never before been offered in Chicago at these low prices!

BOSTON STORE—SIXTH FLOOR—STATE STREET.

Indian Summer—Fox

Villa Del Amour—La Tessa

22x34 In. Size — Was 7.50, Now **3.75**

ALSO INCLUDED ARE—
"Mid-Ocean," by G. G. Reynaud.
"Glorious Vista," by R. Atkinson Fox.
"Poppies," by R. Atkinson Fox.
"Under Tripoli Skies," by La Tessa.
"Villa Del Amour," by La Tessa.
"Potter of Damascus," by La Tessa.

17x23 In. Size — Was $4, Now **1.95**

ALSO INCLUDED ARE—
"Mid-Ocean," by G. G. Reynaud.
"Last of Summer," by C. Andrew Mathews.
"Indian Summer" and "Poppies," by Fox.
"Blue Gown" and "Youth," by Arthur Garrett.
"Indian Rendezvous," by Louis Seybold.

BOSTON STORE—SIXTH FLOOR—STATE STREET.

The Cavalier—De Andrea

31x37 In. Size — Was $25, Now **12.95**

Come in and see this beautiful Picture, so moderately priced! The colorings and fine brush work make the reproduction difficult to distinguish from the original!
20x24 In. Size, $3.95

A Most Desirable Gift for the Home!

A very wonderful and interesting assortment of subjects to choose from, including Landscapes, Marines, Venetians and many others. ALL HAVE HIGH BACK OIL PAINTING FRAME, powdered gold, fully burnished. They are offered in 5 groups.

BOSTON STORE—SIXTH FLOOR—STATE STREET.

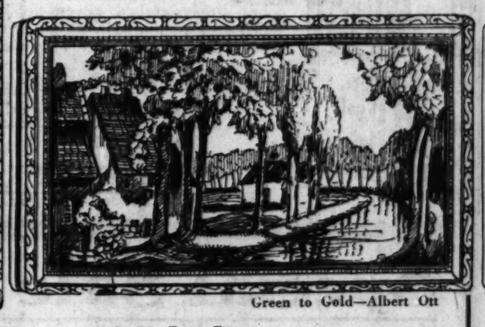

Green to Gold—Albert Ott

25x29 In. Size — Was $15, Now **7.50**

ALSO INCLUDED ARE—
"Nature's Mirror," by Lowell Blake.
"Venetian Elopement," by La Tessa.
"Covered Wagon," by Carl Ziroll.

Grist Mill—Berger Renst

19x27 In. Size — Was $5, Now **2.75**

ALSO INCLUDED ARE—
"Indian Fisherman," by Melvin Boynton.
"Spanish Courtyard," by Louis Seybold.
"Mount Ranier," by Louis Seybold.
"Campfire," by Melville T. Wire.

BOSTON STORE—SIXTH FLOOR—STATE STREET.

Electric Sewing Machines

Just 40 More in the Popular Console Model

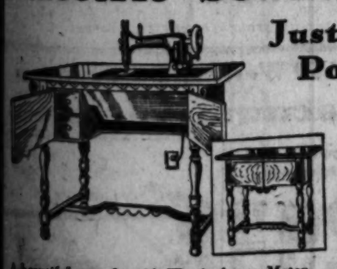

$79

$5 DOWN
One Year to Pay Balance No Carrying Charge

A beautiful console with Westinghouse Motor attached—built in Electric lamp. Has knee thruster. Fully guaranteed. We do Hemstitching in our Sewing Machine Dept.

BOSTON STORE—SECOND FLOOR—CENTER.

Child's Sewing Baskets

Well constructed baskets. Come in many attractive colors. A gift a child would treasure. Very instructive.

Novelty Hat Stands in a variety of light or dark colors. 3 for $1, OR EACH, **35c**

79c

BOSTON STORE—NOTIONS—MAIN FLOOR, CENTER.

Sale of Floor and Table Lamps!

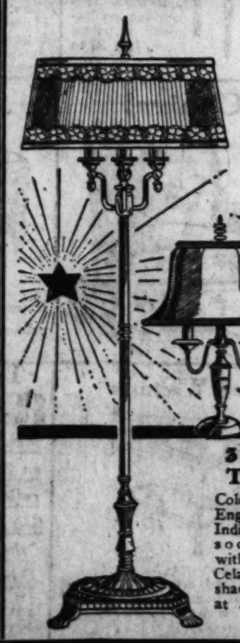

3 Lt. Candle Floor Lamps! **14.95**

Fancy plated in Black and Gold, artistically square designed base. Complete with a Celanese shade in a variety of colors and shapes. Pleated and fancy trimmed. Our $19.95 grade. Complete for .....

3 Lt. Candle Table Lamp	3 Lt. Candle Table Lamp	Complete Table Lamp	Table Lamp
Colonial spun metal, English bronze finish. Individual pull chain sockets. Complete with Celanese shade, at **7.95**	Complete with parchment paper shade in a variety of cut-out and hand painted decorations. Antique brass plated... **3.45**	Glazed pottery base in Yellow, Rose, or Green. Variety of shapes. Complete with paper parchment shade ... **4.95**	20 in. high, with fancy decorated paper parchment shade. Pottery base decorated to match. Special at **2.49**

BOSTON STORE—LAMPS—SIXTH FLOOR—STATE STREET.

Japanese China Dinner Sets

$5 Down *Balance Monthly Small Carrying Charge*

Fine quality, white china, beautifully decorated border design with flowers and birds on ivory rim. Gold decorated handles, knobs and edge lines. Service for 12 persons. 100 pieces. Complete **37.95**

Imp. Cookie Jars

—Imported pottery cookie jars with cover. Wickerware handle, all-over floral decoration.

79c

Ital. Marble Fount

Handsomely carved. Beautifully veined amber colored marble. 6 in. diameter. Complete with 4 white marble doves.

1.49

BOSTON STORE—CROCKERY—EIGHTH FLOOR—STATE STREET.

Christmas Special!

Six 6x9-Inch Photos

Six monotones mounted in 6x9 inch folders and one 8x10 inch enlarged portrait. Our studio is noted for its distinctive work.

1.95

Bring This Coupon The holder of this coupon is entitled to a $2 reduction on all photographs made on silk.

Good Until Dec. 30

STUDIO—ELEVENTH FLOOR—DEARBORN STREET.

Low Prices Elsewhere Mean LOWER Prices at the

BOSTON STORE

STATE - MADISON AND DEARBORN STREETS

Store Hours: Daily 9 A. M. to 6 P. M. Open Saturday Until 9 P. M.

BARBARA STONE, Our Personal Shopper, is at your service. All orders carefully and promptly filled. Phone STAte 3000, Local 431 or 432.

$1.19 GLASS Cordial Sets

69c

In novel shapes. Floral or scenic glass container with 6 glasses and 1 decanter.

EIGHTH FLOOR—STATE STREET.

100% Wool Duo-Tone

Blankets

100% virgin wool reversible bed blankets, 70x80 in. size. Soft and fluffy. Beautiful Pastel color combinations. Each,

7.93

Useful Xmas Gift for the Home

BOSTON STORE—SECOND FLOOR—DEARBORN STREET.

See SANTA TOYS! WONDERS for KIDDIES of every AGE

See our $1 Toy Store!

See the Free Movies!

Get a 25c Surprise Package in Iceland!

See Santa in Iceland!

Sturdy Table Sets

4.69

Reg. $5.98

Drop leaf style, well built, beautifully enameled, with two chairs to match. Ideal for dolly's tea party.

$16.98 Automobile

With fenders, running board and wind shield. Of steel. At .....

13.39

$4.50 Blackboards

Easel style—with drop leaf and revolving chart. Low priced at .....

3.75

Pedal Airplanes

With wide wing spread, revolving propeller. Regular $11.50 .....

8.89

Dressing Tables

And Dressers. Reg. $6.98. For dollies' clothes. With mirrors .....

4.89

$12.98 Velocipedes

Ball bearing—with 1¼ in. rubber tired wheels—mud guard. Sells at....

8.95

Cute Baby Dolls

Composition head and legs, dressed, with cap to match. At .....

1.98

Dump Trucks

Large, with pedals, strong steering wheel—finished in Green .....

9.98

Fibre Doll Cabs

Reg. $8.50. Has adjustable hood and reclining back. Now at .....

6.95

Electric Trains

Engine, 2 Pullmans, observation car, station, tunnel, track and warning signal ..

12.75

Mamma Dolls

Composition head and legs—dressed, with cap to match .....

4.95

Steel Airplanes

Of steel—with ratchet which makes noise when pulled along floor. At .....

1.49

Sewing Machines

That will really sew. Ideal for making dolly's clothes ....

1.29

$19.95 Desk Sets

Roll top style—walnut finish —with swivel chair to match. At .....

14.88

Electric Stoves

Of enameled colored steel. Complete with utensils, cord and plug...

1.49

BOSTON STORE—TOYS—ENTIRE ELEVENTH FLOOR.

$4.50—54 Inch All Wool

Suede Coatings

2.95

Heavy weight quality. Soft velvety finish. In wanted shades of Red, Brown, Green and Black. These serviceable coatings can easily be made into warm suits and coats.

BOSTON STORE—SECOND FLOOR—STATE STREET.

Portieres, Drapes, Panels and Ruffled Curtains

$17.50 Double Velour

These are 50 inches wide and 7⅓ feet long. Choose them in colors to harmonize with your furnishings. They're beautiful—and ready to hang. Pair.....

12.45

Domestic and Foreign Panels

Choose them plain or with fringes from 3 in. to 9 in. Not one worth less than $4 and up to $5. The choicest selection of this season. See illustration. Each .....

2.59

$14.98 Val. Damask Drapes

Italian or straight effects. Almost any color you desire. These are made in our workroom. They'll beautify your home for the holidays. Set .....

11.45

$2.00 Ruffled Curtains

Mostly in criss-cross style. A large color assortment, including Ivory, White and Ecru. You'll find values from $1.69 up to $2 in this group. Pair .....

1.00

BOSTON STORE—NINTH FLOOR—STATE STREET.

RUFFLED CURTAINS

That Sold Up to $5

2.58 SET

Only 675 pairs. Broken lots. Rayon gauze, imported madras, fancy marquisette and point d'esprit curtains. Criss cross and cornice tops. Many pastel shades.

NINTH FLOOR—STATE STREET.

Great Sale Holiday

LUGGAGE

A Special Purchase of $15,000 Worth of Holiday Luggage at Special Savings!

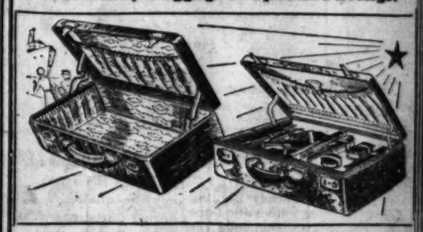

Women's Cases

3.48

Others to $19.95

Suit cases—round edges—beautiful linings—all grains—two locks—sizes to 24 inches—3 colors—values to $27.95.

Fitted Suitcases

4.95

Others to $45

Women's cases—lid or tray styles—colored fittings—round edged—sizes to 22 ins.—3 colors—values to $55.

Gladstone Bags

7.95

Others to $32.95

Men's genuine cowhide or seal walrus leather bags. Choice of 22, 24 or 26 inch sizes. Values to $45.

Women's Cases

7.95

Others to $24.95

Wardrobe suit case or hat box—set of hangers—all grains—well lined—2 locks—reinforced handles—values to $35.

Traveling Bags

4.95

Others to $21.95

Genuine cowhide or walrus, 16, 18, or 20 in. sizes. Black or brown, some leather lined. Values to $30.

Men's Suitcases

5.45

Others to $13.95

Genuine cowhide leather, 24, 26 and 28 inch sizes—black or brown—all around straps—good locks. Values to $20.

BOSTON STORE—FOURTH FLOOR—CENTER.

Gifts of True Distinction

Hooked RUGS

Approx. 18x36 inch rare old and unique hooked rugs. With quaintness and charm characteristic of early American handcraft. The lovely colorings are truly Colonial.

2.95

Approx. 24x45 Inch Rugs

Rare old hooked rugs make appropriate gifts. This size .....

4.89

Approx. 28x50 Inch Rugs

These lovely colorings and designs are truly Colonial, at

6.75

BOSTON STORE—NINTH FLOOR—DEARBORN STREET.

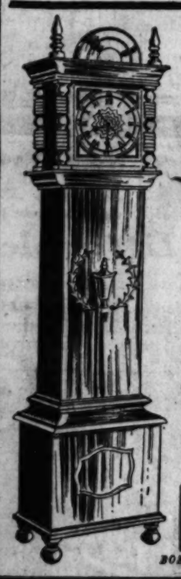

Grandfather ELECTRIC CLOCKS

At Less Than HALF!

28.95

Think of buying a Grandfather electric clock in beautiful grained woods and hand rubbed lacquer finish, which stands 63 inches high, has finely etched silver finished dial and is equipped with full sweep second hand. Operates from any electric socket. Needs no regulating. Keeps perfect time.

Guaranteed for 5 Years!

Buy Them on Our Budget Plan

BOSTON STORE—MAIN FLOOR—STATE STREET.

Distinctive GIFTS!

20 Year Guarantee Sectional Reinforced Spot Silver Plate

2500 Doz.—Set of 6 Pcs.

Faith pattern. 20 year replacement guarantee. Silver plated or 18% nickel plated silver base. Choice of set of 6 pcs.

99c

Stainless Steel Knives, Tea Spoons, Sprenders, Dinner Forks, Dessert Spoons, Salad Forks, Soup Spoons, etc.

Knife and Fork Sets

Faith pattern. 20 yr. guarantee. Set consists of 6 fine stainless steel dinner knives and 6 forks...

2.39

Spot Silver Plate—$7.48 val. All in Lined Gift Cases.

26 Pc. Table Sets

Faith pattern. Set consists of 6 stainless steel knives, 6 forks, 6 soup spoons, 6 teaspoons, sugar shell, butter knife...

4.59

$10.95 Val.—20 yr. guarantee In Neatly Lined Gift Chest

BOSTON STORE—MAIN FLOOR—STATE STREET.

Caramels

Delicious! Caramels, hand dipped in Hershey milk chocolate. Vanilla flavor. Lb..

29c

ALMONDS

Brach's milk coated almonds—fresh and crunchy. Lb.

45c

BOSTON STORE—MAIN FLOOR—CENTER.

The Famous "Fit-U" EYEGLASSES

Toric lenses, for distance, reading or astigmatism, ground oval, leaf, round or rimless octagon. "Frances" white gold filled frame, yellow gold filled mountings, with examination....

4.44

8 Power German FIELD GLASSES

Long field of vision—for most any use where visibility is a factor. $15 value—with case and strap. A Xmas gift .....

8.45

BOSTON STORE—SEVENTH FLOOR—OPTICAL SECTION.

Special Sale of Gift FURNITURE!

Magazine Rack

3.95

A popular style with a decorated high lite maple finish, 4 pockets.

Cabinet Smokers

5.50

Note the high-light finish and the attractively veneered door—the copper lined humidor.

Walnut Smokers

7.75

See this copper lined smoker, with smoking fixtures. Well constructed. Finished two-tone.

Cabinet Humidors

$9

It has pocket on each side for magazines. This combination humidor is metal lined. Just 50 to sell.

Fine Secretaries

37.50

$5 Down, Balance Monthly; Small Carrying Charge.

Gov. Winthrop in design, in mahogany veneer, finished antique brown.

Occasional Tables

9.75

With burl walnut veneer top, shaped stretchers and legs, two styles.

Occasional Chairs!

13.50

What a handsome chair! Corsican walnut finish with covering of damask and velour! Button tufted seats!

Lounge Chairs!

37.50

$5 Down Balance Monthly; Small Carrying Charge

Covered in your choice of damasks or tapestries.

Foot Stools

Extra large. Covered in velours and tapestries.

$1

5 Pc. Bridge Set

All steel set. Tops in black leatherette. Table and four folding chairs to match. Red or Green finish.

9.45

Windsor Chair

3.69

A well-built chair made of birch—finished in Mahogany. Will give many years of service.

Mahogany End Table

These carefully finished end tables have genuine Mahogany veneered tops.....

3.95

Tea Wagons

Of mahogany veneer finished antique mahogany. Complete with removable trays, at

11.50

Telephone Sets

8.45

Makes an Excellent Gift for the Home

Large size sets, mahogany finished. Consist of stand and sturdily-built chair.

BOSTON STORE—FURNITURE—ENTIRE TENTH FLOOR.

$47.50 Westinghouse Electric

Vacuum Cleaner

Complete with Attachments

29.75

$5 Down

Balance 90 Days. No Carrying Charge.

Give HER leisure hours for Christmas with this energy and labor saving new cleaner. **Complete with attachments.** With 6 point instantaneous adjustment for various thicknesses of rugs and an efficient suction nozzle.

BOSTON STORE—EIGHTH FLOOR—CENTER.

PART 8 | WINTER TRAVEL

Chicago Sunday Tribune

THE WORLD'S GREATEST NEWSPAPER

PART 8 | WINTER RESORTS

DECEMBER 7, 1930.

Winter Resort Season Opens; Throngs Head for Sunlands

DOWN IN DIXIE, SPORTSMEN, IS YOUR PARADISE

All the Hunting and Fishing You Want.

BY BOB BECKER.

Although the northland has its charms for the outdoorsman in midwinter, fishermen and hunters and golfers apparently do not consider it such an awful hardship to go south at this time of the year in order to eat broiled quail beneath a palm tree, catch black bass while the sun browns the back of one's neck, and swat a golf ball past a covey of quail or over a water and alligator hazard.

On the contrary, the southland with its moss draped cypress trees, sun bathed bass lakes, and sporty midwinter fishing is attracting an ever increasing army of outdoorsmen who refuse to wrap up their fishing clothes in mothballs and lay aside their shotguns for snow shovels just because the "season is closed" sign has been hung out in the northern states.

Bountiful Land of Sports.

If you start with Louisiana and its famous Evangeline country where geese and ducks occupy an age old "winter resort" in the tidal marshes, and continue eastward through Mississippi, Alabama, Georgia, the Carolinas, and southward through Florida, you have a winter playground that gives the northern outdoorsman everything in fishing and hunting he can get up north with so many additional sport novelties that it's like a circus with ten rings and a dozen sideshows.

Would you like to decoy snow geese with decoys made out of newspapers and listen to the musical French of the old world as spoken by the Cajuns of Louisiana?

Here Are Some More.

Or how about wild turkey hunting with quaint old colored guides and tame live decoy turkeys that challenge the wild gobblers, golf on sporty courses against a southern background of moss draped oak trees, horseback riding, quail hunting on lovely old before the war plantations, sunrise dove shoots

[Continued on page six.]

YOU'LL HAVE TO ADMIT, FOLKS, THERE'S MUCH TO BE SAID FOR A VACATION NOW

A dramatic moment in a quail hunt near the gulf coast—the three dogs "on point," the contented, sun tanned hunter waiting with his gun at the ready for a covey to rise.

Yachts on the blue Pacific seen from a shady lawn at Avalon, Catalina Island. Beyond the balustrade small marquees offer shelter to observers of marine maneuvers and activities on the beach below.

MEET THREE DOGS WHO KNOW WHAT'S WHAT IN HUNTING

Hunting dogs have their own aristocracy and their own adventures. In the above photograph, snapped by Bob Becker, TRIBUNE Woods and Waters editor, the dogs are, left to right, Rex, a 12 year old pointer; his daughter, Dottie, and his son, Bozo, both about 2 years old.

Rex is the grand old man of the canines in his own district. He has had more than 5,000 birds shot over him. He has twice been bitten by rattlesnakes and lived to bark the tale. His allotted span of life already has run two years beyond its course, yet he still hunts for an hour and a half each morning and the same period in the afternoon, and will nose out the quail for Bob Becker again during Christmas week.

Rex is one dog who answers automobile horn signals when the hunters choose that method of transportation. He has practically taught Dottie and Bozo his own technique of workmanship, and Bozo is expected before long to take his place.

A Miami beauty displays one of the latest styles in silk beach pajamas. Fashion has ruled that deep sun tans are not desirable this season.

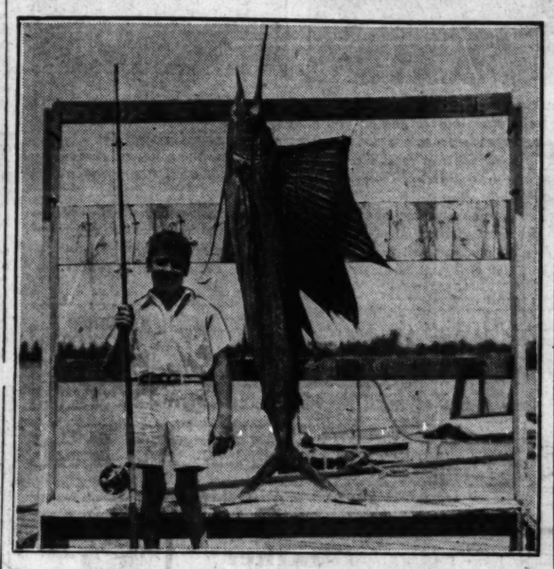

The young man well may smile, for, though he weighs only 50 pounds, he recently landed this 58 pound sailfish off the Florida coast.

U. S. TRADE LEADERS TO MAKE GOOD WILL TOUR THROUGH CUBA

Eight Chicagoans are members of a general committee that is arranging a good will tour of Cuba which will take 550 bankers and business men from the United States to the island for an economic survey. The party will sail from New York on Dec. 27 on the Morro Castle.

Cuba's economic slump in recent months, as shown by the decreased price of the island's two staple products, sugar and tobacco, and in the unemployment situation, is one of the factors behind the projected trip. Its object will be to bring American and Cuban business men together in conferences for a discussion of trade problems, in addition to providing a holiday in Havana.

Chicago members of the committee are Emile Frisch, president of the American Bread Wrapper company; Elbert Antrim, of THE TRIBUNE; Charles Cutler Dawes of Dawes & Co.; Robert Sherman, Evanston attorney; James P. Haynes, vice president of the Association of Commerce; Hugo E. Otto of the National Bank of the Republic; Edward Price Bell, and Amos Miller of Miller, Gorham & Wales.

SNOW DODGING TOURISTS SHOW NEW INCREASE

Warm Breezes and Beaches Are Lure.

BY KATHLEEN McLAUGHLIN.

Sunward the tide of travel takes its way.

King Winter has cracked his whip too rashly and too long. He has been too rude a guest—has come too early, stayed too late, and long since has worn out his welcome. Now tens of thousands of his former subjects, in revolt against his rule, slip out of his dominion each winter season and troop away to enjoy a tropic holiday far beyond the pinch of his icy fingers and the reach of his bitter breath.

The Time Is Come to Go.

The exodus is on—the season is at hand. Golf clubs and tennis racquets come out of storage to be tagged for the trek to balmier climes. Bathing suits are squeezed into the bulging bags. Soft, light clothes take up most of the room, and fluffy formal gowns that soon will be dancing to the mesmerizing strains of orchestras in palm fringed gardens.

Everybody who can possibly afford to join in the rush, and many more can than think they can, are just about to board out the cat, lock the front door, and barge merrily away to station or pier.

Down there where the sun opposes the entrance of that hoary tyrant, Winter, and opposes it successfully, soft zephyrs blow up from the equator to banish even remembrance of his brutal rule. There, whitecapped waves come tumbling onto the warm silver sands of miles of beaches.

Blue Waters, Soft Breezes.

Whispering oaks and palm trees wave overhead, and the splash of divers plunging into water violet blue and crystal clear, vies with the snap of racquet against ball on nearby courts, and the sharp click of driver

[Continued on page two.]

Store Hours Are 9 A. M. to 6 P. M.

MANDEL BROTHERS

★ a store of youth ★ a store of fashion ★ a store of moderate price ★

Gift Wrapping Service on Second Floor

For Travel! For Resort Wear! For Gifts! 6,240 Pieces of New Lingerie! Workmanship of Expensive Styles!

GREAT SALE of SILK LINGERIE!

492 Dainty Dance Sets!

With Uplift Bando, 3 Attractive Styles! $3

They're of flesh color crepe satin! With snug-fitting bandos and panties with either French or tab bottom! Trimmed with imported lace! In sizes 13-17 and 32-36.

300 Tailored or Lacy Slips

3 Styles! Many of Them Are Fitted! $3

Of fleur-de-soie! With the new low decolletage! Tailored, or lace-trimmed at top and bottom or just at top! In flesh, white, tea rose shades. In sizes 13-17 and 34-44.

540 Chemises Lace-trimmed

3 Styles! With the New Fitted Lines! $3

The popular new silhouette—just like frocks! In pure-dye crepe satin! With imported Alencon-type lace! Flesh, tea rose, aqua, Nile. In sizes 13-17 and 34-44.

Mandel's Lingerie—Third Floor—State.

$3

Gowns, Slips, Step-ins, Dance Sets, Chemises! Crepe Satin! Fleur de Soie* (First Time at This Price!) Teenette and Women' Sizes!

3,672 Gowns

12 Styles! In Crepe Satin and Fleur de Soie*! Many with Tie-backs!

With encrusted motifs, and bandings of imported Alencon-type lace! In the new flared silhouette! Tea rose, flesh, aqua (blue green), Nile shades. Women's sizes 14 to 17. Teenettes' sizes 13 to 15.

Mandel's Lingerie—Third Floor—State.

*Registered.

See Sensational Two-Page Announcement of Edison Radio Sale in Another Section of This Paper

For Lounging!

Rayon Pajama Ensembles at $3

Just 336 of them! In 3 styles! With long coats, flaring trousers, tuck-in blouses! In gay colors. Women's sizes 14-17 and Teenette sizes 13-17.

300 Singlesets*! $3

Of glove-tricot* (glove silk-and-Bemberg). They combine vest, brassiere, panties. Pink, peach. Sizes from 32 to 40.

Silk Step-ins All Handmade

Embroidered or Lacy! 600 in 6 Styles! $3

Of Fleur-de-soie*! Made with fitted tops! Embroidered or encrusted with imported Alencon-type lace; flesh, tea rose shades. Women's sizes 34-42 and Teenette size 34.

*Registered.

Mandel's Lingerie—Third Floor—State.

THRONGS FOOL WINTER; TAKE TRAIL OF SUN

Gentle Breezes, Warm Sands Await Them.

(Continued from first page.)

connecting with golf ball on adjacent links.

If any one doubts the prevalence of the winter vacation policy, let him but put a question to the travel agents whose business it is to book reservations for the fleeing sun worshipers.

First sponsored by a few big business men who found it expedient to remain in the city during its best season—summer—and to take their vacations during the colder months when there were plenty of minor executives around to share the burden of responsibility, the custom of reserving the annual vacation until that time has spread and spread and spread.

Chicagoland Welcomes Idea.

Especially in Chicagoland is the innovation a welcome one. For this region is at its most beautiful in the summer, and uses its populace most harshly just before, during and after the holiday season. Those who elect to work in summer and play in winter therefore serve their own best interests by coming back to the job in fine trim and eager to be at work once more.

The point is, that the present offers the greatest values in the way of transportation that have been available to the public in many a day. Agents and transportation companies have reduced their rates, and investigation will reveal the most surprising bargains in the way of long and short trips, cruises and even 'round the world jaunts. Already the difference has been discovered by any number of persons. Better ask for rates tomorrow for your contemplated vacation.

Travel Agents Optimistic.

Everything considered, there may be a drop in the total number of northerners who take the southward trail this winter, but the end of the season probably will find that the difference was hardly disastrous. In fact, the vanguard of the winter visitors already is arriving in the territory below the Mason and Dixon line, and indications are that there will be an increase, according to the men who estimate the strength of this advancing army and make preparations for its accommodation.

Each nook and cranny of the sun-drenched states and countries has its devotees. Miami, Palm Beach, St. Petersburg, Jacksonville, Tampa, Biloxi, Pass Christian—in fact, all the gulf coast; Texas and Arizona, with Galveston, San Antonio, and nearby cities each popular with its own element; Cuba, with its gay capital of Havana and its foreign atmosphere; Nassau in the Bahamas; Bermuda, with its British tendencies and government; and Hawaii, exotic and satisfying. And back on our own west coast is the climate of California, which the native sons never grow weary of praising.

Many Other Lands Beckon.

Winter travel from this country is far from being restricted to these almost entirely domestic points, however. Spain grows progressively more popular with the hordes who flee the snow and sleet. Mexico has of late experienced an unprecedented tide of travel into her ancient and picturesque cities. North Africa is increasingly pictured as the ideal country in which to relax and absorb energy and ambition for the ensuing months. The West Indies claim their share of the sun seekers, while Egypt and the Nile loom large in importance on many an itinerary.

The French Riviera, of course, always attracts its "regulars," and Italy draws another crowd. Mediterranean cruises need only to be mentioned to insure an enthusiastic chorus of acclaim. To say nothing of the younger generation and the older concurring delightedly in the idea that the thing to do is to go "rolling down to Rio."

Much of the Caribbean region remains unexplored by vacationists, so if you wish to demonstrate that you're not afraid to get off the beaten path of travel, which is increasingly the smart thing to do, haul out the maps and have a look at what they have to offer.

Miami Helps the Colonist.

Miami, on Bay Biscayne, an old and honored host to the winter colonists, has an ingeniously devised scheme for fitting apartments and hotel reservations to the purses and the preferences of prospective arrivals there. In 150 rental agencies throughout the north one can walk in and select an apartment for the forthcoming season in Miami with as much satisfaction as one selects a seat at the theater from the floor plan shown at the boxoffice.

Not only are the rentals, number of rooms, and facilities available known in each instance but photographs of the more expensive abodes are provided, as well as the entire list of all furnishings, linen, and silver. The agency not only supplies as large or as small, as expensive or as cheap a temporary home as its client desires, but sees to it that it is located conveniently near a school, a church, a drug store, car and bus lines, and groceries.

The Economy of Comfort.

Some northerners assert that they can make the trip south and spend the cold weather in comfort in any one of several cities for less than their living expenses would be in their own homes. The cost of heating a house or apartment is given as the big item of expense here. This more than covers the total of their railroad fare, they point out, with no little pride in their cleverness at such manipulation of income to make life more joyous.

Attractions of every kind and color, size and speed dot the calendar of the winter months in the lurking places of Old Sol. If your hobby is horse racing you may indulge it at the American Jockey club in Oriental park, Havana, or at the Miami Jockey club, where a noteworthy string of ponies will be on view.

If your choice is for water sports, practically any port you touch will provide them in variety and quantity. There is, naturally, the Bay Biscayne regatta at Miami with its annual influx of vessels, and there is also the Gasparilla carnival at Tampa, to be staged as usual during the South Florida fair in that city. The date for the water pageant will be Feb. 2.

Wherever fancy leads or one's purse dictates, the winter resorts will be waiting with their inviting pools and bridle paths, golf links, and tennis courts, outdoor restaurants and dance gardens, rippling streams and rushing rivers, their mountains and their valleys, sunshine and shadow.

Sails will billow and fill as the boats move out to ride the waves; canoes will slip smoothly along this or that serene water highway; motors will sputter and pop as their speedy prows cut a path for them from shore to shore.

There will be a time, and a place, and a favorite sport for every one—except Old Man Winter. Have a good time!

Society Samples the Winter Resort Styles

Miss Isabel Chaplin (left) demonstrates the attractiveness of the new dinner pajamas which it is predicted will be quite the thing where the vacationists gather. This model, with its short train at either side of the full trousers, hardly distinguishable from a skirt, is slightly more extreme than the average. Gold and brown brocaded metal cloth is used for the trousers. A wide girdle of black velvet ribbon has a diagonal line of small gilt buttons at the side closing. The brief, straight jacket of tangerine velvet makes an excellent foil for the gold and black combination.

At the right Princess Rostislav displays an evening gown that portends the success of allover embroidery. The model, adjudged one of the most distinguished of the early arrivals of the season, is of white, with slip of petal pink taffeta that shows off the pattern. The short sleeves, the tricky peplum, and the bottom of the skirt all are bound in the petal pink, and the narrow belt is of the same shade of taffeta.

[TRIBUNE Photos.]

PAJAMAS GROW UP TO RANK OF DINNER COSTUME

They'll Be the Thing at Resorts, Is Prediction.

All femininity wants to know about the smart duds destined to be packed anon into capacious trunks, and checked in the near future to the playgrounds of the southland. It's an important topic, for what is accepted at Palm Beach and Havana, at Miami and Bermuda and Nassau in the Bahamas during the next few months portends pretty accurately what will be favored of Chicagoennes for wear this coming spring and summer seasons.

Nobody knows better than Mrs. Ford Carter, style mentor for the fashion bureau at one of the country's greatest stores which modes have the best chance of achieving popularity in the social whirl this winter. She as a predilection, say those who consult her, for the one mode out of the many that are born, which will survive the acid test of general appeal and continue to flourish while the others wither.

Dinner Pajamas the Thing.

Mrs. Carter is authority for the prediction that "dinner pajamas" will be the outstanding innovation in the wardrobes of the winter resorters. A far cry they are from the sprightly, casual costumes we've become accustomed to meeting on the best of beaches the last couple of years. They still are casual in feeling, but O—how different in atmosphere!

These smartly sophisticated, gorgeously fashioned rigs have practically nothing in common with their more plebian inspirations. The richest of fabrics, the subtlest of lines are theirs. Couturiers have poured into them their most painstaking efforts, and lavish and brilliant are the results.

They come in the most vivid of color combinations—in gold and black, blue with silver, white with scarlet, gold cloth with tones of red and black setting off the shimmer of the material. They are for the semi-formal and the smaller social functions, and quite at home indeed in the best of company.

Not Intended for Beach.

They never, of course, will descend to the beach in their more lavish phases, being intended for a different type of recreation. Satins, velvets, and both silver and gold cloth are extensively employed in fashioning them.

These luxurious pajamas sets make indispensable the type of footwear that accompanies them—the glorified sandal. These are of many materials and colors. Some are of velvet, some of white kid with silver trimming, and others designed entirely in gold, thickly encrusted with gold embroidery in floral patterns. Seldom if ever have more ornate styles been on view here.

One pajama set that was being admired yesterday was of heavy oyster white satin, the full trousers falling to the instep, and even all around the bottom like a dress. The jacket, falling to the hip line, was a simple, straight affair, depending for its distinction on the sleeves, which were plain down to the elbow, then flared into wide, graceful cuffs. The coat, like the twisted strands of velvet ribbon that made the rope girdle, was of scarlet velvet—perfect for a brunette.

These dinner pajamas were first launched at Antibes and other continental gathering places, and already have made their bow in the east, according to Mrs. Carter, who reports that they are tremendously liked for wear at dinner parties and other gatherings.

As for frocks, informal dresses borrow inspiration from the 1830s or thereabouts, and are often as demure as they are devastating. Fields in soft shades are the newest fancy, especially in mulls, lightweight silks, and similar materials. Skirts are long and full both for afternoon and evening dresses, and tiny puff sleeves, cap sleeves or bands of the material denote their recent origin.

Evening gowns also breathe the spirit of youth and a certain tang of those earlier decades when the grandmothers of the present generation were sweet sixteen. Sheer organdy, long and full and exquisitely embroidered, frequently is the material chosen. White reigns supreme.

One Gown Described.

Such a gown has been ordered in a certain model for one of the season's most successful debutantes. A quaint thing it is, of white organdy with a full, flaring skirt down to her toes. White silk embroidery decorates the skirt lavishly and widely around the knees, and is repeated on the sleeveless bodice, running clear up on to the narrow white shoulder straps that top it. A twisted sash of pale blue taffeta ribbon is finished with a butterfly bow in the back, in which are caught two large white artificial flowers.

One of the newest ideas in sport frocks is a simple little straight line dress of white Turkish toweling, with a pattern of diagonal blue stripes. It has a suggestion of a flare to the skirt and is made for wear on the beach over one's bathing suit. It is sleeveless and has the low cut back of a bathing suit. Since suntan is no longer desirable, these dresses all provide protection for the shoulder blades and the upper arms by means of tricornered squares of colored silk crepe tied at the shoulder. They also include fairly wide leather belts.

On Icy Days Milder Climes Look Good to Chicago Folk

Would you like to have a winter vacation and where would you like to go? An inquiring reporter roamed the loop asking that question and this is what he found out:

L. W. MAHONY.

L. W. Mahoney, 108 Girard avenue, Wilmette, a real estate broker, votes for a winter vacation. "I once spent a very enjoyable vacation in Florida and Cuba during April," he said, "and, since you ask me, I would love to be down there right now. You're out of doors all day long down there, with interesting scenery all around."

Voting with Mr. Mahoney on the winter idea is Miss Alice Strohacker, 3533 South Seeley avenue, a telephone operator, but she differs with him on selection of the vacation spot: "I know I would like to go to California — right now," she said. "I like cold weather if I'm dressed warmly, but I'd rather not have to dress warmly. Since I have to stay in Chicago, I'd like it better if we didn't have to wait so long on cold corners to get on a street car."

ALICE STROHACKER.

A. F. Peterson, 1731 Balmoral avenue, a salesman, declares they're both wrong. Said he: "Give me a summer vacation, northern latitudes. The summer is the natural time to take a vacation. If one is free to go where one wills, and when, a sojourn in the south is all right. But for the average man of the north a summer vacation is best. Vacation during the hot weeks is real relief."

A. F. PETERSON.

"Give me the winter vacation," said Thorpe Boyd, of the Buena Park hotel, newspaper editor. "Most of the important holidays come in the winter and most men like to spend their time then with their families and friends; that's why I'd prefer a winter vacation, anyway. I spent one whole winter in Arkansas and the weather was certainly in pleasing contrast with that of this cold, gray north. It's necessity that keeps me in the north these days."

THORPE BOYD.

All of which seems to indicate that in the wintertime when bitter winds blow a great number of Chicagoans think with longing of places where breezes are gentle and sunshine means warmth.

Miami Gives the Figures on Its Climate in Winter

Miami, Fla., Dec. 6.—[Special.]—Miami's winter climate is 10 to 20 degrees warmer than that of Nice, Rome, Madrid, Cairo and Algiers, according to statistics compiled here. The greatest annual range between the warmest and coolest months in Miami is 14.4 degrees. The sun shines 310 days of the year. When the thermometer gets down to 50 degrees Miamians think a cold wave has hit them. The average January temperature in Miami is the same as the average June temperature in Atlantic City.

CALENDAR OF SPORTS FOR WINTER SEASON AT LEADING RESORTS

Outstanding events on the winter vacation calendar promise plenty of amusement and activity in whatever part of the world one chooses to visit. Here are a few dates that will attract the attention of Chicagoans in various resorts:

Dec. 11-14—Catalina Island open golf tournament.
Dec. 19-21—Pasadena open golf tournament.
Dec. 26—Opening of Havana American Jockey club for 90 day meet.
Dec. 28—Opening of St. Petersburg Kennel club dog races.
Jan. 1—Tournament of Roses at Pasadena and east-west football classic.
Jan. 5-6—Santa Monica golf tournament.
Jan. 8-16—Third annual all-American air meet at Miami.
Jan. 9-11—Los Angeles national open golf tournament.
Jan. 16—Opening of Miami Jockey club 45 day meet at Hialeah park.
Jan. 22-28—Fourth annual Tampa association horse show.
Jan. 29-Feb. 7—South Florida fair at Tampa.
Jan. 31-Feb. 1—Big Pines, California, winter sports carnival.
Feb. 2—Gasparilla water carnival at Tampa.
Feb. 17—Mardi Gras at New Orleans.
Feb. 21-25—Los Angeles national championship sailing regatta.
Feb. 22—Washington's birthday golf tournament, Hot Springs, Ark.
Feb. 23—Annual southern air carnival, Tampa.
March 7-8—"Little world's series," Miami.
March 8-19—Miami Country club international four ball golf tournament.
March 19-21—La Gorce open golf tournament, Miami.
March 13-14—Bay Biscayne 13th annual regatta, Miami.

GAY HAWAII NOW IS ONLY SIX DAYS OUT OF CHICAGO

Boat Trains Speed Up Trip to Islands.

Hawaii in winter is every travel dream come true — music, romance, moonlit nights under swaying coco palms; luaus [native feasts] where one dips up poi with his fingers and is dared to eat raw devilfish, esteemed a great delicacy by Hawaiians.

Nightfall comes without the familiar mainland chill. One sits for hours in a blossom scented park listening to the crooning of native melodies. In a patch of light where the moon breaks through the palms grass skirted maidens may be seen in the rhythmic gyrations of the native hula. In such moments one understands the lure that brings the same visitors to the islands year after year.

Boat Trains to Speed Trip.

Their popularity as a fashionable resort will result this season in a conspiracy against winter on the part of several transcontinental railroad systems in coöperation with two west coast steamship companies.

Both trains are in the plot. This idea in de luxe tourist transportation offers a means of escape from winter to the sunny, springlike clime of semi-tropical Hawaii. The islands thus will be within seven days of New York City and six days of Chicago under the fast through schedules of the all Pullman boat trains. Connecting with ocean grayhounds either at San Francisco or Los Angeles, one will speed in record time to Honolulu harbor.

When It's Winter in Chicago.

While stay at homes in the middle west are struggling with snow and icy winds, visitors to Hawaii are acquiring sun tan on Waikiki's coral beaches. They motor to scenes of beauty and grandeur, such as the Pali of Nuuanu. They play golf at Waialae, where every hole is a copy of some famous hole in Scotland, Bermuda, or the leading mainland courses of the United States. Or they go to Oahu Country club in historic Nuuanu valley and tee off into a rainbow.

Honolulu has an agreeable year 'round climate, with a low temperature of 70 degrees or a high of 80 degrees. The air and water at Waikiki vary only a degree or two from being the same temperature throughout the year.

All summer sports are enjoyed during the gay winter and spring flower season: golf, tennis on surfaced or turf courts, polo, surfing, swimming, deep sea fishing, archery, badminton, bowling on the green, or mountain hiking, as the spirit moves you.

Riding "Waikiki's white horses" is an exhilarating sport, rushing in to the shore on the crest of a huge wave at thirty miles an hour. Either a surf board is used by the athletically inclined or an outrigger canoe captained by a bronzed Hawaiian, trained and skilled to catch every wave.

LUCERNE-IN-QUEBEC PLANS OBSERVANCE OF HOLIDAY SEASON

Christmas and New Year week at Lucerne-in-Quebec will mark the inauguration of what is intended to be a traditional observance of the holidays there. The program will begin on Dec. 24 with carol singing by the children of His Majesty's chapel in London, England, now visiting Canada by special permission of the duchy of Lancaster.

A medieval pageant will be staged on Christmas day, with the ceremonious bringing in of the yule log and the "Boar's Head Carol" as observed at Queen's college, Oxford. Court dances of medieval times will be given on Dec. 26, and a series of folk dances on Dec. 27.

New Year's eve will be featured by a carnival of music and dancing. All during the week the usual winter sports will be in progress, on the mile long, flood lighted bob sled run, the toboggan slide, ski trail and skating rink.

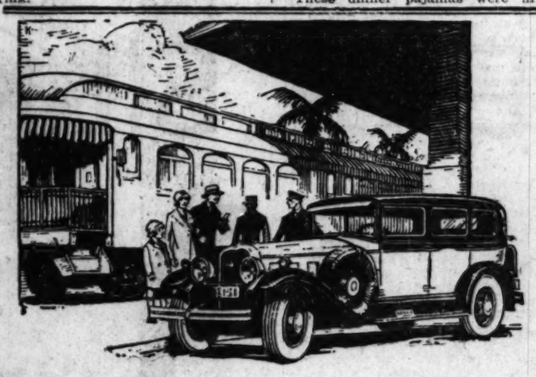

A Motor Car Awaits You in California!

FOR $21 a week, a motor for your exclusive use in California. Other models from $25 to $75. If you are thinking of a California trip, the Northern Pacific will help you arrange for the automobile best suited to your needs. All details are completed before you board a Northern Pacific train for the West.

Take the luxurious roller-bearing

New North Coast Limited

to Seattle or Portland,* then down the coast by rail or steamer to California—and, if you wish, your car awaits you at the station or docks.

* A motor car will be made available at stop-over points, if desired.

We will gladly give you details if you will phone, call at the office, or mail the coupon to

NORTHERN PACIFIC

M. E. HARLAN, Northern Pacific Ry., 73 E. Jackson, Chicago

☐ I am planning a trip to California. ☐ I wish to have a _____ (Make and Model) automobile for use while I am there.

Please give me details of Northern Pacific Service.

NAME _____

ADDRESS _____ Phone _____

Whether You Travel or Not

CLEAN CLOTHES ARE ESSENTIAL

A clean, well dressed appearance is a mark of distinction both at home and when you travel. Have your clothes cleaned at N. PREIB & COMPANY, where the new low prices have not been increased, nor has the old "Preib Quality" decreased. You are protected by our "Satisfaction Guaranteed Policy."

Men's Topcoats Cleaned and Pressed; Men's Suits Cleaned and Pressed; Ladies Plain Silk Dresses Cleaned and Pressed, $1.00

Fur Coats Cleaned and Glazed, $5.00

Men's Heavy Overcoats Cleaned and Pressed, $1.25

Ladies' Heavy Coats Cleaned and Pressed, $1.50 UP

N. PREIB & CO.

CHICAGO PHONE Kedzie 0213 — SUBURBAN PHONE Village 5200

4220-26 W. Madison St.

Work Called For and Delivered When Promised—Anywhere in City or Suburbs at No Additional Cost.

The New ROYAL PALM De Luxe

Pace-setter of trains to Florida

Four Florida Trains a Day

WHEN planning your winter outing in Florida, make sure of a most delightful journey by using the new Royal Palm De Luxe . . . the brand new train which goes into service January 4th . . . only one night en route.

De luxe accommodations—club and observation cars, compartments, drawing rooms, and the best of dining car service.

The route of rare scenic beauty and historic interest—through the world-famous Blue Grass Region of Kentucky, Lookout Mountain, Chickamauga, Missionary Ridge, Signal Mountain . . . and you also can witness the marvelous industrial development of the new South.

NEW ROYAL PALM DE LUXE . . . (beginning January 4) . . . Observation Car, Club Car and Sleeping Cars to Jacksonville, West Palm Beach and Miami; Sleeping Car to Tampa and St. Petersburg . . . leaves Chicago 3:10 P. M.

ROYAL PALM (ALL YEAR) . . . Sleeping Cars to Jacksonville, West Palm Beach, Miami, Tampa and St. Petersburg . . . leaves Chicago 9:50 P. M.

PONCE DE LEON . . . Sleeping Cars to Jacksonville; beginning January 1 to West Palm Beach and Miami . . . leaves Chicago 10:40 A. M.

SUWANEE RIVER SPECIAL . . . Direct to the West Coast of Florida (beginning January 4) . . . Sleeping Cars to Tampa and St. Petersburg . . . leaves Chicago 9:50 P. M.

For complete information ask any Ticket Agent or

Big Four Route Ticket Office
163 W. Jackson Blvd., Chicago
Phone Wabash 4600
or mail the coupon

BIG FOUR ROUTE
SOUTHERN RAILWAY SYSTEM

MAIL THIS COUPON TO

J. N. Lemon, Asst. Gen. Pass. Agt. Big Four Route, 1037 Utilities Bldg., Chicago
or
J. A. Edwards, Northern Pass. Agt. Southern Railway System, 37 West Jackson Blvd., Chicago

Please send me complete information and literature about the items checked below:

☐ Florida ☐ Georgia ☐ Cuba ☐ Bahamas ☐ Escorted all-expense trips to Florida and Cuba
☐ Very low round trip fares to Florida Dec. 13-27, Jan. 12-24, March 14, April 4
☐ Special facilities for shipping my automobile ☐ Cost of trip to _____ and return

Name _____

Address _____ Phone _____

NATURE IN ITS MOODS: IS CALIFO

Traveler Will Fin What He Se

BY PHILIP KIN

California, considered
travel experience, is a l
moods and tempers. It
Oregon to Mexico and
to the high Sierras, emb
regal domain as wide a
mate and topography as
en this continent.

What part of Californ
strike the note of roma
depends a good deal upon
Certainly, it is not to
artificial Hollywood, or
standardized towns, but
tawny old countryside t
become green with the
along the old trails of
or the Russians, or in t
mining towns of the
seem to step out of a Be

State of Great V

You may find in Califo
are prepared to find, f
the mountain country is
ter. There are lazy, tr
be found along the dre
and keen upland trails
pines and manzanita, d
heroic climbs.

The entrance from th
rather abrupt change fr
spruce forests of Orego
open, and lonely country
black buttes and lumbe
towns.

Old Mount Shasta is
of this landscape, liftin
head, where a snowstorm
raging in summer time
14,000 feet above the
plains. You may climb
nation, leaning back in
of the observation car,
takes several hours in w
the mountain.

Rumors of a Wil

Between the railway a
lies a vast, unexplored
virgin forests and, it i
remnant of a wild trib
there. Ishi, a primitiv
caught there a few ye
lived four years in civ
structing the white man
theories of the universe a
may take a side trip fro
cities along here through
the coast range and co
the smooth Pacific highw

The highways wind thr
where miners are still
gold, up over the range,
ity forest, and down into
country. In this part
lies one of the grand
nation, the giant sequoia
trees thousands of yea
dreds of feet high, an
thirty feet thick.

Climate Is Just

The climate here is
these trees need, and th
developing in beauty
since the days of the O
patriarchs. The fogs fro
mingle with the sunligh
their tops green in the
istry of nature. Giant fe
in this country, and its r
ing into the sea, are fam
head fishing, one of
sports known to rodmen

Traveling south in th
valley again, the orchar
gins, and this merges i
land around Sacramento
anese toil in the rich
duce delicacies for the S
market. Near here is th
ter's mill, where gold w
covered, and from he
branch east into the foo
the land of the old stag
the heathen Chinee, a
lantes.

Into Feather River

The Feather river can
fine trip into a little kn
and one may take a tr
leads through national f
peak of Lassen, the onl
cano in the United State
how you where they s
sanic ash from the porc
last eruption, and you
crumblings and the grum
land of devils' cauldrons
pots of gray mud, boilin
boiling streams, flowing
of icy cold.

From Sacramento you
trip down the broad b
river to the bay coun
and San Francisco. Old
say this is the real C
there is much amuseme
over the mushroom gr
warmer lands to the sou
land and San Francisco
a population of more th
are reaching out for a
sun, too, and have gre
industrial growth.

Many Scenes of

The quiet, oak dotte
the University of Califo
visited here, with its c
Greek theater, and hall
Across the bay lies Mari
In the back country is
and Jack London's V
Moon." The walnuts g
from Diablo you may lo
great central valley on
ing and see the sun
white Sierra barricade.

Great oceans of white
will lie behind you, pe
the base of the moun
ocean governs this temp
ing it about the same wi
mer. In the winter it
the only difference. In
the trade winds blow
whips in so thick that
it if you put out the
tongue.

Across the Bay—Hikar

Marin county, across
San Francisco and O
paradise for hikers and
ing week-enders, winter
Every Saturday afterno
round you may see th
disembarking loads of h
men and women, of e
knapsacks and stout stic
the trails back of Mill
land to Steep Ravine an
They may camp along
in the hills, and hundr
lages tucked away in
valley where they live
scented soil and the tre
rita climb is Mount Tam
raises its green crest 2,1
the Golden Gate. The
trails up and a tavern a

NATURE IN ALL ITS MOODS: THAT IS CALIFORNIA

Traveler Will Find There What He Seeks.

BY PHILIP KINSLEY.

California, considered only as a travel experience, is a land of many moods and tempers. It reaches from Oregon to Mexico and from the sea to the high Sierras, embracing in its regal domain as wide a variety of climate and topography as may be found on this continent.

What part of California seems to strike the note of romance or reality depends a good deal upon the beholder. Certainly, it is not to be found in artificial Hollywood, or in the big standardized towns, but rather in the sunny old countryside that will soon become green with the winter rains, along the old trails of the Spaniards or the Russians, or in the abandoned mining towns of the foothills that seem to step out of a Bret Harte tale.

State of Great Variety.

You may find in California what you are prepared to find, for all except the mountain country is open in winter. There are lazy, tropic spots to be found along the dreaming ocean, and keen upland trails among the pines and manzanita, dance halls, or heroic climbs.

The entrance from the north is a rather abrupt change from the thick spruce forests of Oregon to a wild, open, and lonely country dotted with black buttes and lumber and cattle towns.

Old Mount Shasta is the monarch of this landscape, lifting its white head, where a snowstorm may be seen raging in summer time, more than 14,000 feet above the surrounding plains. You may climb this in imagination, leaning back in the comfort of the observation car, for the train takes several hours in winding around the mountain.

Rumors of a Wild Tribe.

Between the railway and the ocean lie a vast, unexplored country, with virgin forests and, it is rumored, a remnant of a wild tribe still living there. Ishi, a primitive man, was caught there a few years ago, and lived four years in civilization, instructing the white man in his strange theories of the universe and God. You may take a side trip from one of the cities along here through the cuts in the coast range and come out upon the smooth Pacific highway.

The highways wind through gulches, where miners are still hunting for gold, up over the range, through Trinity forest, and down into the redwood country. In this part of California lie one of the grand sights of the nation, the giant sequoia groves, with trees thousands of years old, hundreds of feet high, and twenty to thirty feet thick.

Climate Is Just Right.

The climate here is exactly what these trees need, and they have been developing in beauty and strength since the days of the Old Testament patriarchs. The fogs from the ocean mingle with the sunlight in keeping their tops green in the deepest chemistry of nature. Giant ferns grow also in this country, and its rivers, emptying into the sea, are famous for steelhead fishing, one of the greatest sports known to rodmen.

Traveling south in the Sacramento valley again, the orchard country begins, and this merges into the delta land around Sacramento, where Japanese toil in the rich soil and produce delicacies for the San Francisco market. Near here is the site of Sutter's mill, where gold was first discovered, and from here one may branch east into the foothill country, the land of the old stage coach and the heathen Chinee, and the vigilantes.

Into Feather River Canyon.

The Feather river canyon offers a fine trip into a little known country, and one may take a trail here that leads through national forests to the peak of Lassen, the only active volcano in the United States. They will show you where they swept the volcanic ash from the porch during the last eruption, and you listen for the rumblings and the grumblings in that land of devils' cauldrons and witches' pots of gray mud, boiling lakes, and boiling streams, flowing next to one of icy cold.

From Sacramento you may take a trip down the broad bosom of the river to the bay country, Oakland and San Francisco. Old Californians say this is the real California, and there is much amusement expressed over the mushroom growth in the warmer lands to the south. But Oakland and San Francisco, a center of a population of more than a million, are reaching out for a place in the sun, too, and have great visions of industrial growth.

Many Scenes of Beauty.

The quiet, oak dotted campus of the University of California may be visited here, with its campanile, its Greek theater, and halls of learning. Across the bay lies Marin county, and in the back country is Mount Diablo and Jack London's Valley of the Moon." The walnuts grow here and from Diablo you may look across the great central valley on a clear morning and see the sun rise over the white Sierra barricade.

Great oceans of white drifting fog roll in behind you, perhaps hiding the base of the mountain, for the ocean governs this temperature, keeping it about the same winter and summer. In the winter it rains; that is the only difference. In the summer the trade winds blow and the fog rolls in so thick that you can taste it if you put out the tip of your tongue.

Across the Bay—Hikers' Paradise.

Marin county, across the bay from San Francisco and Oakland, is a paradise for hikers and country lovers, week-enders, winter or summer. Every Saturday afternoon the year round you may see the ferry boats disembarking loads of boys and girls, men and women, of all ages, with knapsacks and stout sticks, bound for the trails back of Mill Valley that lead to Steep Ravine and Bolinas.

They may camp along the ocean or in the hills, and hundreds have cottages tucked away in some secluded valley where they live close to the sand and the trees. The favorite climb is Mount Tamalpais, which rears its green crest 2,586 feet above the Golden Gate. There are several trails up and a tavern at the top for rest and food. Or there is a cog railroad for those who do not want to climb.

San Francisco is a city of charm and character. Frank Norris captured it in "McTeague" and in "Blix," and there have been many who have sung of its seven hills since the days when the gold kings lived on Nob hill and the vessels came around the horn with New England household furniture, taking hides for Boston on the way back.

From the old ferry building at the foot of Market street to Land's End out by the Cliff house it is a city of memory and tradition, yet charged with vitality and new growth. Its sky line is more imposing than it was before the great fire and earthquake. A few vacant lots still hold the ruins of that giant catastrophe, testifying to the tenacious love and power of the people who made these new towers rise.

A winter day here may be warmer than a summer day in the east. On some days in midwinter the winds from the warm ocean current drive away the fog and cold from the interior, and one swelters in woolen clothes. Normally, however, the temperature is about 50 or 55.

Home of President Hoover.

To the south is the peninsula country, where the wealthy heirs of the old gold and railroad kings and the newly rich have built great estates in the sheltered hill country back of the ocean. Here lies Palo Alto, home of another great university, the dream of Leland Stanford come true, and also the home of President Hoover. In all his wanderings and official life elsewhere, he has kept here the home that he loves, on a hill overlooking the red roofs of the university.

South from here along the coast is a highway that leads to the gates of Mexico, crossing the Tehachapi range that crosses the California desert to divide north from south.

The mountains to the east must be left out of the winter picture, unless one cares for a winter sports resort. The lovely valleys and the trout streams, the trails into the lost country that lies back of all the mountain passes, are snowbound until June. Even the prospectors come out to sit around the stove in town, while the hunters and trappers go forth for game.

Trail of the Old Missions.

From San Francisco south you may follow the trail of the old missions, which mark the path the Spanish priests took in coming into this country from old Mexico in the days when the colonies of the Atlantic seaboard were beginning to think of independence.

The padres have left an indelible mark on the culture of California and their mission houses of adobe, the interior work done in quaint Indian colorings, are still standing. The oldest mission is at Santa Barbara, where the almond orchards blend into the hills and the desert, and the playgrounds of the millionaires dot the sea coast. There are white breakers here and an ever blue sea, soft, balmy breezes, and luxury.

All suggestion of winter is left behind as you travel south, along the ocean highway, through the beanfields of Ventura, the orange groves of Redlands, into the Los Angeles district. This county of Los Angeles is a principality within the empire, a great agricultural community, with many fine towns, all criss crossed by rail and bus lines leading into the capital of the southland, the City of Angels.

It is said to be a city of ex-Iowans, in its favor, if anything. Los Angeles means something in the American development.

It is a place where thousands, hundreds of thousands, have found their dreams of comfort and open air life realized, where the cold hard winters of the middle western farms and bleak New England climate are forgotten, where they can reach out and expand their souls, and have an arch of blue over them, and hear the songs of birds, and take supper out in the yard.

It is America born again. In their new youth they have built 40 golf clubs in the city and suburbs and, more recently, 200 miniature golf and outdoor driving courses. Bridle paths circle the city. There are long piers where you may sit in the sun and fish all day and think of the old swimming hole in Indiana. There is rowing in the city parks and seven miles of beach.

Mount Lowe may be reached by train and cottages are waiting for a week-end stay. Mount Wilson is another tourist trip and here one may see the observatory and perhaps observe the efforts of the scientists under Dr. Albert A. Michelson in measuring the speed of light in traveling from one peak to another.

There is much here in an educational way. Pasadena, where they have a rose festival every winter, has its Huntington library with one of the nation's finest collections of sculpture and books. The University of Southern California is here and dozens of religious institutions have sprung up in this friendly soil.

A few hours' journey and one is in San Diego, an older city of great charm and dignity, and then across the plains a few miles and the muddy Rio Grande marks the boundary of Mexico. The west coast of Mexico is worth a travelogue by itself, for it has only been opened to railroad travel a few years and offers a winter trip of unrivaled beauty.

A VILLAGE STREET IN OLD MEXICO

Burros, adobe houses, ancient stone walls, and a mountain background form a picture that largely explains why Mexico is steadily drawing larger and larger numbers of visitors across the border from the United States.

AWAIT TEST RUN OF NEW ATLANTIC PASSENGER SHIP

Shipping circles are awaiting with interest, in view of the many revolutionary changes embodied in her construction, the Atlantic trial run of the new 42,500 ton liner Empress of Britain, recently launched by the prince of Wales. It is designed for a five day run or less between Quebec and Southampton.

The Empress will likely be placed in service a year from now as a world cruise vessel, if arrangements can be satisfactorily completed at the various ports of call for berthing. So large is this ship that three standard sleepers can be placed in any of its three oval funnels, with ample clearance.

All the woodwork is in natural teak. The latest electrical equipment is used throughout, and the kitchens are expected to create an unusual amount of attention. The Empress of Britain is 730 feet long and 97½ feet wide, and it will have a capacity of only 1,100 passengers. The public salons are decorated by famous English artists, and at Quebec a new dock is being built at Wolfe's Cove, as well as a tunnel through the mountain, in order to provide complete facilities for passengers and cargo. The ship is rated at about 24½ knots, but is expected, when broken in, to exceed this speed.

Artist to Lead Chicagoans on 18 Day Trip Into Mexico

Ancient Mexico and modern Mexican art have focused the attention of Chicago's globe trotting artist, Dudley Crafts Watson. On Jan. 9 Mr. Watson, who already has guided tours of artists and art lovers through Norway and through Spain, will set out for the republic across the southern border at the head of a group of about 100 persons. The trip will last 18 days and will be directed by the Travel Guild under the auspices of the Art institute.

DUDLEY CRAFTS WATSON.

En route the Chicagoans will spend a day in St. Louis, where they will be guests at a special exhibit. Another day will be reserved for a trip to the art museum at Dallas, where the various collections will be viewed and discussed by Director Watson. The Chicago party will travel in a special train, arrangements having been made to take the American lounge car and dining car with them as far as Mexico City, to insure the best of service.

To See Riviera Murals.

Although the Mexican border will be crossed, both going and coming, late at night, it will not be necessary for customs officers to disturb the members of the party by going through their effects at this time. Customs officials will board the train some distance below San Antonio to perform their duties before dark, and similarly on the return trip, will make their inspection between Monterey and the border.

One of the main objectives of the tour will be the inspection of the work of the Mexican artist, Riviera, at Mexico City. Riviera is called one of the most prolific artists of contemporary times. The great murals in the patio of the ministry of education building in the Mexican capital are considered the best examples of his work, but there is also a noteworthy collection at the village of Chapingo, in the chapel of the National University of Agriculture.

Other Places to Be Visited.

Among the wonders that will be shown the Chicago party in the Mexican capital will be the Xochimilco or floating gardens, which accurately interpreted means "place where flowers are." According to legend, the tribes of Mexico in ancient times were compelled to build a new city because of warfare among them. They were warned by their gods to watch for an eagle with a snake in his beak, and to build the city where he settled. They perceived the eagle and followed the bird, but it alighted on a rock in the midst of a lake on the present site of Mexico City.

The Indian thereupon drained the lake and built their homes in this wonderfully beautiful plateau, surrounded with mountains, which has been called the most beautiful site in the world.

There will be other trips in and near Mexico City for the group, including one to the famed Shrine of Guadaloupe, the Great Pyramids of the Sun and Moon, the stadium, bull ring, Chapultepec Heights, Aztec temples, Chapultepec castle, the White House of Mexico, and numerous others.

Christmas in London and Paris

with their Mistletoe Venders and Gay Boulevard Singers

Noel à Paris . . . an old day with a new thrill . . . the whirl of last-minute buying in those jewel-box shops . . . the latest, maddest, gayest revues . . . the smartest places to dine and dance . . . then the great day itself, Notre Dame, Saint Eustache, the Russian church . . . pageantry beyond belief, music that carries your soul to the shivering stars « « Afterward the Riviera and its warm seas . . . Morocco and the Sahara, the winter capital of modern sunworshippers « « Sail across "the longest gangplank in the world" from the heart of Manhattan with French seamen whose ancestors tamed the Atlantic before Columbus . . . English speaking stewards who anticipate every wish . . . the only truly French cuisine afloat . . . beverages that need no birth certificate for authentication « « Five and half days to Plymouth . . . a few hours later, a covered pier at Havre . . . a waiting express . . . three hours, Paris « « From continent to continent with the ease and perfection of your own home.

"Ile de France" . . . December 12

"Paris", December 24, Noel à Sea

Three 30-day Mediterranean-Moroccan cruises . . . the freedom of independent travel with unlimited stopovers . . . a ship that is the last word in luxury and chic.

"France", Jan. 10 . . . Feb. 14 . . . Mar. 20

The "Barbary Land Cruises" through Morocco, Algeria and Tunisia with their famous 46 "France" hotels . . . 57-day itinerary $1750 . . . 13-day itinerary $300.

French Line

Information from any authorized French Line Agent or write to 213 No. Michigan Ave., Chicago.

DESERT BLOOMS AND BECOMES A WINTER GARDEN

Fun Waits in Arizona and Southern California.

No region has attained popularity in a shorter time than has the "Garden of Allah," desert winter resort area of Arizona and southern California. Almost unknown three years ago, it has inspirited the winter vacation idea in thousands of people.

Men and women who formerly passed through the winter without thought of taking a holiday away from home, now yearn for the land of the orange and oleander as soon as the snow begins to fly. Eagerly they look forward to the playgrounds around El Paso, Juarez, Tucson, Chandler, Phoenix, Indio, Palm Springs, and Agua Caliente, the latter in old Mexico—playgrounds where a desert has been transformed by irrigation and now blossoms.

Shortly after Christmas the exodus will begin.

Mountain Scenery, Too.

In sports and amusements this land is without a parallel. There are twelve winter resorts within the confines of the Garden of Allah—incidentally, the only balmy resorts in America whose attractions are enhanced by the grandeur of mountain scenery. It has, too, dozens of old time cattle ranches which have been modernized and converted into places of rest and recreation.

Courses and courts for all usual sports, such as golf and tennis, are available at these resorts and many of the ranches, and there are fields for polo and other games not quite so common. Picnics in the haunts of the southwest's vanished races are popular, as are also the evening hops at the luxurious hotels and the excursions across the Mexican border.

Many visit this country to enjoy the unusual sports which the thinly populated regions make possible, big game hunting for example. Mountain lions, bear, deer, lobo wolves, coyotes, bobcats, and wild hogs fall to the guns of the hunters, and there are many quail, ducks, and rabbits. Range riding, under cowboy tutelage, "real rodeos which tenderfeet may join as "chuck wagon" guests, and the Indian fêtes are among the interesting features.

Water Sports Available.

Those who enjoy water sports find swimming pools at many resorts and the lakes bordering Apache trail provide excellent fishing, rowing, motor boating, and sailing. Salt water is also available. Agua Caliente, Coronado, and San Diego are on the Pacific coast, there, too, and the Indian villages, the Mexican adobes, the cliff dwelling, and the old Spanish missions. They are as much in evidence today as ever.

The sky is seen as through a prism. All the reds, blues and yellows are there, and its combination tints range from palest rose to salmon pink, from the most delicate amethyst to darkest purple. The desert and its flowers reproduce the tints of the rainbow—in fact, one plant family alone, the cactus, produces blooms in nearly every hue.

The giant Sahuaro, watchman of the dunes, puts forth a white flower, beautiful in its waxen purity; the flower of the Barrel cactus is lavender; the ocatilio bright red; the cholla yellow.

Whether it be by nature's suggestion or otherwise, color is noticeable even in the assemblies of people which gather from time to time. The Mexican and Indian love of bright colors is everywhere in evidence.

ARIZONA THE PICTURESQUE

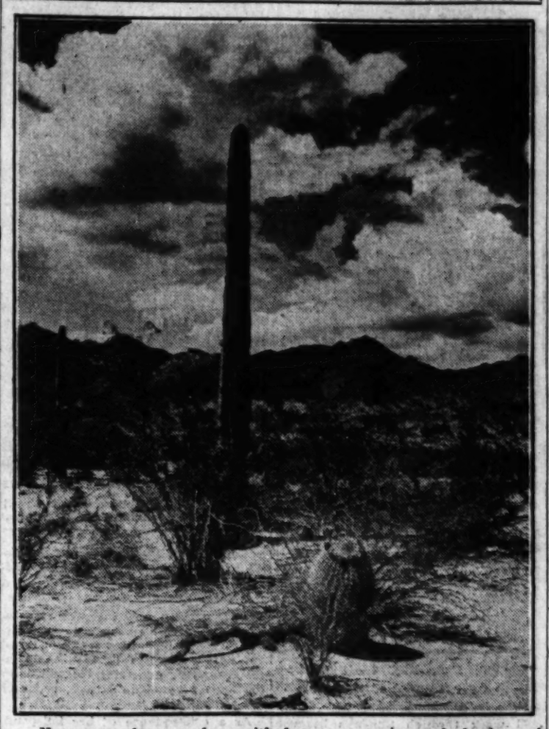

Nature set the stage here with desert, mountains, and clouds—and colors the camera could not reproduce. Bright reds, blues, and yellows and startling combination tints decorate the land of the Apache trail and the Cariso gorge. The tall, pillarlike growth is a giant Sahuaro, called "the watchman of the dunes." In the foreground is a Barrel cactus.

[Courtesy of the Rock Island Lines.]

Rock Island

Through the ROMANTIC LAND of the RIO GRANDE deluxe

GOLDEN STATE LIMITED to ARIZONA-CALIFORNIA

Via El Paso—over to Juarez, Mexico—"a trip abroad in five minutes." Old World customs, costumes, fiestas and revels. All the romance and color of Southern Europe in the shadow of an American city's skyscrapers. And a motor trip to Carlsbad Caverns, world's largest, most magnificent underground spectacle.

Many other attractions on the direct low altitude warm winter way to California.

SUPERB SERVICE—NO EXTRA FARE

Travel luxury that shortens the miles and speeds the hours.

Minimum daylight hours en route. Only two days to Los Angeles and San Diego. Through service to Santa Barbara. Only main line—quickest by many hours—to Arizona Resorts.

Rock Island-Southern Pacific Golden State Route

For further information or personal service, phone or mail this coupon

ROCK ISLAND

THE ROAD OF UNUSUAL SERVICE

L. E. McCORMICK, Asst. Gen'l Pass'r Agent, Rock Island Lines — $22X
179 W. Jackson Blvd., Chicago, Ill., Phone Wabash 4600

Please send me literature checked below:

- ☐ Golden State Route Garden of Allah
- ☐ Tucson Phoenix-Chandler Casa Grande
- ☐ El Paso-Juarez Carlsbad Caverns
- ☐ Palm Springs Agua Caliente San Diego Southern California
- ☐ Apache Trail Picturesque Southwest

Name _____ Address _____

SOUTH AMERICAN TRIPS AVAILABLE TO MODEST PURSE

Before you decide that South American travels would cost too much for your purse be sure that you have the latest rates from travel companies, which are continually changing. A recent folder discloses moderate totals for the various cruises, most of which are now planned as "all expense tours."

While it depends upon the places one desires to visit, the cost of a trip will not be prohibitive, in view of the variety of tours offered by west coast lines, several of which can be had for $250, these being of from two to three weeks' duration and including all expenses. East coast trips average slightly more.

Galveston Dines on Fresh Strawberries in December

Galveston, Tex., Dec. 6.—[Special.]—Residents of Galveston now are enjoying fresh strawberries with cream and strawberry shortcake as part of their daily fare. Truck farmers in this vicinity rushed the season here by bringing the berries to the fall market, many shipments arriving in time for the Thanksgiving trade. The record for the first yield is claimed by R. L. Wilson, wealthy farmer of Alvin, whose first strawberry patch was ripe on Nov. 9. According to Ira C. Plummer, government meteorologist, bright sunshine during the last six weeks, coupled with continued mild temperatures, helped to bring about the early strawberry crop.

RESORTS AND TRAVEL TOURS.

Escape Winter's Blasts In Lands of SUNSHINE

SUN drenched beaches, sheer beauty in tropical climes, the setting of one of the world's ancient civilizations, gala carnivals—these are a few of the many intriguing GUILD winter travel offerings. Write today for the GUILD'S announcements.

Southwest — Weekly Departures

1st Tour Jan. 11 — **California** — $285 and up

Optional Returns — **HAWAII**

Traverse the Indian and Petrified Forest Detours, gaze over the rim of Grand Canyon, visit Old Mexico—Agua Caliente, Tijauna—and San Diego, Los Angeles, San Francisco and many other glorious spots. Five charming itineraries. Stopovers and optional returns. Extensions to Hawaii.

TEXAS — $315 and up

1st Tour Jan. 11 — **OLD MEXICO**

Mexico City is considered by many the high spot of world travel—and it is but a step away. Visit also Xochimilco, Mexico's Venice; Teotihuacan, rich in ancient lore; Puebla, Cuernavaca, and our own wonderful San Antonio. Among the world's most glorious journeys, are the GUILD Tours to Mexico.

New Orleans — Weekly Departures

1st Tour Jan. 10 — **FLORIDA** — $195 and up

America's Playground — **CUBA**

No more glorious experience can be found than to bask on Florida's beaches in settings of unsurpassed beauty. Go direct or include New Orleans, one of the world's "personality" cities. Visit Jacksonville, St. Augustine, Palm Beach, Havana—a western Paris—and Tampa. Tours as low as $170.

Mardi Gras — $91 and up

Hot Springs

The colorful gayety of New Orleans, world famous Mardi Gras starts this year on February 20, Monday with the arrival of Rex—Tuesday the frolic commences at day break. You'll find happiness in New Orleans at Mardi Gras time.

EUROPE — Rail or Motor

HOUSE PARTIES | COLLEGIATE PARTIES

There's no fun in the world like the gayety of a House Party through Europe. The right trip to Europe is a glorious thing. Send for the GUILD Book "Europe—1931." You'll find it invaluable in planning a journey to Europe.

EUROPE IN SPRING

See Europe in the glorious Spring this—ever lovely, it is then most beautiful. Spring, too, is the time to visit Egypt and the Mediterranean countries. Send for the GUILD booklet—"Elite Parties," which also describes wonderful summer tours.

Independent Travel

Anywhere, any time, any way—you plan your trip for America or abroad as you wish it, the GUILD will arrange all the details for you at standard rates. The ultimate in worrytree travel at known costs. Send for the GUILD booklet, "Journey's Abroad."

GUILD SERVICES

Telephone The TRAVEL GUILD whenever you wish any kind of travel information. We will make your reservations, for steamships, railway or Pullman tickets—and deliver them to you. And we will make your hotel reservations. All you need to do is to call

Symbol of the Finest in Travel Services — *Travel Is the Greatest Educator*

FRANKLIN 4080

The TRAVEL GUILD, Inc.
Hotel Pfister 180 N. Michigan, Chicago
MILWAUKEE

Please send me information about a trip to .....
NAME .....
ADDRESS .....

CUBA CHRISTENED 'LOVELIEST LAND' BY MR. COLUMBUS

Nature Bounteous in Its Gifts to Island.

"This is the loveliest land that human eyes have ever seen!"

It was Christopher Columbus who spoke, and it was Cuba that he meant. The exclamation is said to have burst from him as he discovered the island on Oct. 28, 1492. Of recent seasons the modern world is giving evidence that the fascination of Cuba has not diminished—rather increased. It grows more popular each winter season.

The island enjoys almost perpetual springtime. The sky is a bright blue, the air clear and invigorating. The azure of the sky has been embodied in the national flag as typical of Cuba. There is no sudden shifting of seasons, the trees retain their foliage throughout the year, and the fields never lose their verdure. The Cuban people are frank, cordial, and hospitable to the stranger.

Island Befriended by Nature.

The visitor is surprised and charmed as his ship approaches the coast of Havana through the beautiful, intensely blue sea, almost the color of indigo. Nature has endowed and enriched this island and filled it with her treasures.

The first object to meet the gaze of the voyager is the vague silhouette of the Pan de Matanzas, one of the notable mountains of Cuba, so named because of its sugarloaf shape; then the city of Havana comes into view, scintillating in the sunlight. A little later one sees the Gothic tower on the Church of the Sacred Heart, then Morro castle with its lighthouse, the most frequently pictured in the world; next, some of the highest buildings.

The pink haze that seems to envelop everything gradually clears away and the voyager sees the white houses along the Paseo del Malecón, the presidential palace, the Maine monument, and the monument to Gen. Antonio Maceo, the green and gray fringe of the Paseo de Martí, and finally the harbor of Havana.

The Charm of "Old Havana."

Once in port, one discovers the enchantment of the section known as "old Havana," with is historical and architectural reminders of bygone times—houses, plazas, castillos, forts and walls, recalling the city founded by the lieutenant-governor of the island and captain of the royal armies, Don Diego Velasquez de Cuéllar.

This ancient part of the city contains the narrow and tortuous streets typical of primitive Spanish towns, such as Sevilla, Granada and Toledo. They typify old Spain so faithfully that on several occasions they have been used by motion picture companies in filming scenes supposed to have taken place in the venerable cities of the mother country.

Here the visitor will find the most antiquated houses of Havana, of the purest colonial aspect, with their ample portals, thick walls, the coats of arms cut in the stone above the door, the vestibules, the central patios, the immense salons and the spacious rooms, the bay windows, turned wooden balusters and ceilings of strong mahogany or cedar beams—remains of a splendor that has passed away. Also there are to be found the tiny huts, of capricious and irregular shapes, which house the poor.

Oldest of Havana's many interesting forts is "La Fuerza," whose history is intimately connected with the famous conqueror of Florida, Hernando de Soto. In 1538, with the title of "adelantado" [governor] of Florida, he was given the government of the island "Fernandina de Cuba" so that he could there provision his expedition for the conquest.

When he arrived at Santiago he found the town in a panic on account of a recent assault and sack by French pirates, who, dissatisfied with the booty obtained, moved on to Havana, which they also laid waste, sailing away before the authorities could organize for defense. In view of these occurrences, De Soto petitioned the king for funds for the fortification of Havana, and sent men from Santiago to build the Castillo de la Fuerza.

The fort El Morro, or "Los Tres Reyes," was begun in 1589 by Engineer Juan Bautista Antonelli, and was finished in 1597. It stands on a high bluff on the coast of the harbor entrance, and overlooks the city and neighboring beach.

Modern City Beside Ancient.

Although the thick wall that formerly enclosed the city has disappeared, the visitor, however little he may observe, will notice the difference between the old Havana, crouching behind its bulwarks, and the new Havana that has attained so great a growth.

Wide streets and avenues run between massive structures in the new city. High modern buildings stand out neat and clean beneath the sunshine, forming a striking contrast with the little gray stone houses, relics of the past.

As a consequence of her independence and her close political, commercial and industrial relations with the United States, Cuba has become rich in every branch of activity.

Havana Sets Its Clocks by This

At 9 o'clock each evening this ancient cannon atop Cabanas fortress across the bay booms out the hour in a thundering report and all in the Cuban capital who have doubts about the accuracy of their timepieces take this opportunity to correct them. [Courtesy of New York Central Lines.]

CHRISTMAS CIGAR ORDERS FLOODING TAMPA FACTORIES

Tampa, Fla., Dec. 6.—[Special.]—Tampa cigar factories are deluged with orders for the Christmas trade. Many will work through Sundays because of the late demands. Reports from all over the country indicate that the Christmas business will be as good and perhaps better than last year.

There is a distinct atmosphere of the old world in Ybor City, the Spanish quarter and cigar center of Tampa, quaint coffee shops and Spanish restaurants permeated with the aroma of Cuban coffee and appetising Spanish dishes—bright eyed senoritas and sleek haired Spanish lads—old Spanish houses with barred windows and balconies, suggesting moonlight serenades—and many cigar factories, out of which at closing time pour streams of cigarmakers.

ALAMO DRAWS MANY TOURISTS TO SAN ANTONIO

Other Attractions Also Appeal to Visitors.

If there were nothing else to claim attention in San Antonio except the Alamo, it still would be the destination each winter season of its usual throngs of visitors.

For the historic old building where Davy Crockett and his loyal band of followers stood by their guns to the last in defense of Texas liberty, is worthy of its fame both esthetically and sentimentally.

San Antonio has plenty of other attractions and assets to insure the winter resorters a healthful and a lively visit, however. It combines the atmosphere of the ancient with that of the modern, from its old Spanish missions, where services still are held, to the modern, sightly business buildings of the downtown streets.

Copies of the latest styles from Paris or New York can be glimpsed in the business and residence sections, yet at night senoritas dance in native costume in the Mexican quarter, to the tune of strumming guitars. A versatile and an enchanting place, is San Antonio.

Sportsmen and artist alike enjoy the city, for what the "dude" ranches in the district cannot supply in the way of outdoor activities, is at hand in the city proper, on its golf links, its tennis courts, in its swimming pools, or on its bridle paths.

As for the artistically minded, they have only to breathe the fragrance of the oleander trees and to glimpse the myriad luxuriant blooms along the tree bordered avenues to find inspiration for a painting or a poem. Nor are there any reminders of a northern winter to distract their minds and intrude upon their dreams.

JACKSONVILLE PLANS NEW BRIDGE TO LINK CITY AND ITS BEACHES

Jacksonville, Fla., Dec. 6.—[Special.]—Plans are being pushed for a new bridge across the St. Johns river at Jacksonville. Property holders of Duval county will vote on a proposed $6,500,000 bond issue for the bridge on Dec. 16.

If approved by the property holders, the new bridge will provide another crossing of the St. Johns river and another connecting link between Jacksonville and its beaches.

Like the present St. Johns river bridge, the proposed new structure will be a toll bridge if erected. Tolls will be used to retire the bridge bonds.

RESORTS AND TRAVEL
NEW YORK.

Hotel Pierre
FIFTH AVENUE AT 61ST STREET
NEW YORK
SINGLE ROOMS and SUITES
Transient or Longer Visits
Ball Rooms and Private Dining Rooms for large or small affairs

RESORTS AND TRAVEL
FLORIDA.

THE HUNTINGTON
A RESORT HOTEL OF MERIT
ST. PETERSBURG-FLORIDA
Convenient to all outdoor sports, parks, Recreation Pier, shops and theatres. Friendly social life. Superior Cuisine. Ownership-management. Booklet.
J. Lee Barron, Pres. Paul Barron, Mgr.

RESORTS AND TRAVEL
FLORIDA.

RESORTS AND TRAVEL FLORIDA. RESORTS AND TRAVEL FLORIDA.

TRULY "The Kingdom of the Sun"
Thousands "Discover" Ocala, Florida, Each Year
Here in the tropical beauty of Central Florida hills are recreational delights which win true enthusiasm from winter visitors.
World's Largest Scenic Springs
3 Golf Courses
River Trips
Health Waters
Shuffleboard
Hunting - Fishing
Bathing - Tennis
Horseshoes
Special Provision for Children
GENERATIONS ago Indian tribal life centered among these lakes and woodlands; such invigorating, clear sunshine; giant springs, fertile soil ... and here civilization founded a modern city, home-like and hospitable; an ideal center for your own Florida winter, where living costs are remarkably moderate. Only two hours to the Gulf of Mexico or to the ocean, and the center of Florida's paved road system. You will revel in Ocala's charm, its historic environment, its play-facilities which make your visit all too soon ended. Our free booklet will interest you. Address MARION COUNTY CHAMBER of COMMERCE, 101 Magnolia Street ... OCALA, FLORIDA.

Marion County C. of C., 325 C. of C. Bldg., Ocala, Florida
I'm sending my name and address for your pictorial booklet.
Name
Address
City & State

RESORTS AND TRAVEL
ILLINOIS.

GUARANTEED!
A SPLENDID ROOM & BATH
$3.00 SINGLE and $4.00 DOUBLE
1200 ROOMS WITH 1200 BATHS
• All rooms are outside.
• All rooms have Servidors.
• All rooms have Circulating Ice-Water.
HOTEL GOVERNOR CLINTON
OPPOSITE PENNA. STATION
31st ST. & 7th AVE.
NEW YORK
BAO BUSES STOP AT DOOR

RESORTS AND TRAVEL RESORTS AND TRAVEL
ILLINOIS. ILLINOIS.

JACKSONVILLE
TROPICAL PLEASURES
as near as Tomorrow

Old World Color

Majestic Vistas

The Shrimp Fleet's In
STOP thinking that Florida is far away ... that you'll spend a winter holiday in Florida some day when you have lots of time and money.
FLORIDA is NEAR ... as near as tomorrow. Go look up train schedules to Jacksonville ... Florida's nearest and least expensive playground ... and you'll see that it's only 24 hours from New York, less from Philadelphia ... literally as near as tomorrow ... just a couple of hours more from the snowy mid-west ... and only a day or two longer by car or by boat. ¶Jacksonville IS Florida ... tropical, exhilarating, colorful, vital. Pleasure rules your hours here with benevolent dictatorship. Sports ... name your brand. It's here. Swat a golf ball down palm-shaded courses ... fish in rivers, lakes and bays teeming with finny gamesters ... beg quail, wild turkey, deer in field and forest ... drive on the world's finest beach ... laze in sun-bathed comfort ... enjoy life for a week or a winter as Floridians enjoy it. You'll find Jacksonville's hotels and tourist accommodations excellent and moderate in cost. There's much to do and see in the city and in the nearby countryside. ¶Board a train for Jacksonville. Get here tomorrow and learn how much fun and how inexpensive a Florida winter holiday can be.
AIR
RAIL
WATER
HIGHWAY
AN ATTRACTIVE GUIDE BOOKLET
Write for our free booklet, "Seven Days' Trips From Jacksonville."
JACKSONVILLE
GATEWAY TO ALL FLORIDA
This advertisement is authorized and paid for by the City Council of the City of Jacksonville. Inquiries should be addressed to the office of the Mayor or to the Chamber of Commerce.

WHITEHALL
PALM BEACH
Opening January 10th
Whitehall, premier hotel of the South, ably maintains the prestige established by its eminent clientele.
Floor plans and rate schedule upon request.
New York Office:
THE BERKSHIRE
21 East 52nd St.
MARTIN SWEENY Manager
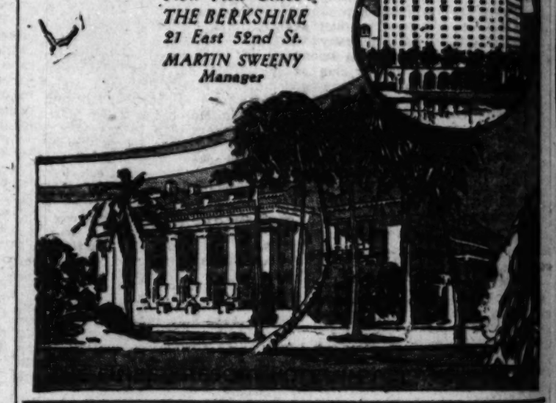

DON CE-SAR HOTEL
ON THE GULF OF MEXICO
PASS-A-GRILLE - - - ST-PETERSBURG, FLORIDA

Finest Beach in the World
327 ROOMS ALL WITH BATH
Fireproof - - The Last Word in Equipment
Moderate Rates Booklet on Request
(When Writing, Please Mention This Paper)
Thos. J. Rowe - Owner H. B. Churchill - Manager

Chicago's Most Enjoyable Miniature Golf Course

on the Balcony of the
TERRACE GARDEN
Dine - Dance - Play Golf
HERE is just one of the many features enjoyed by guests of the Morrison Hotel as well as by patrons of the Terrace Garden. On the balcony of this colorful restaurant there has been installed the snappiest, trickiest, most fascinating golf course in Chicago. Designed and installed by golf experts, it offers all the thrills of the regular game. Be sure to try this course. It is open daily from 10 A. M. to 1 A. M.
2,500 Rooms - $2.50 Up
Every guest room in the Morrison Hotel is an outside room with bath, circulating ice water, bed-head reading lamp, telephone and Servidor. A housekeeper is stationed on each floor and the hotel's garage offers unexcelled facilities to guests with cars.
World's Tallest Hotel—46 Stories High

HARRY C. MOIR
MORRISON HOTEL
Corner of Madison and Clark Sts. "In the HEART of CHICAGO"

Sunshine *Plus* —at St. Petersburg

ST. PETERSBURG, the Resort Center of Florida's Gulf Coast, possesses a lure that brings tens of thousands of folk back year after year. If you haven't been to the Sunshine City for several years, you'd hardly know the place. It has the same wonderful sunshine and pleasant climate—all the old tourist attractions and most of the old crowd—PLUS an ever increasing number of the younger folk and the development of attractions to suit their tastes. Sunshine—PLUS a world of entertainment, an astonishing variety of sport and recreation, and healthful living. Best of accommodations, reasonable living costs. Write today for our new illustrated booklet.
MAIL TODAY
A. H. Desbrisay, Secy., Chamber of Commerce, St. Petersburg, Florida.
Please send me a copy of your new illustrated booklet.
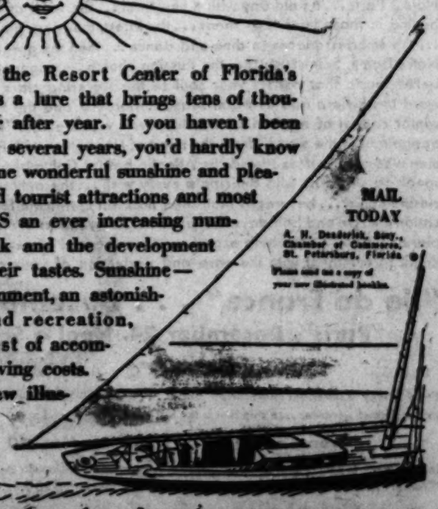
St. Petersburg-Florida
THE SUNSHINE CITY

THE LINCOLN
MIAMI BEACH
FLORIDA
Pre-eminent for Hospitality
Open Nov. 1st to May 1st. Ideally located in the heart of all "Beach" attractions, opposite golf course and tennis courts, near the ocean and accessible to polo fields and Casino with its surf bathing and Roman pools.
FRED L. BENNETT, *Manager*

DeLand
THE ATHENS OF FLORIDA
The whole outdoors, with every imaginable sport, is yours. Two championship golf courses. Beautiful parks. Fine hotels and apartments. Mainline railroad, ocean steamer and bus service.
CHAMBER OF COMMERCE DeLand, Florida
For data, write Box F-430

Florida's Best Climate
Only 100 Miles North of Key West
More Sunny Days Than Elsewhere
Naples Hotel
OPEN DEC. 22nd
Fishing from pier or boats. Superb Beach without undertow. Golf, tennis, inland waterways, swimming pool. Orchestra. 100 rooms; 100 baths. Reasonable Rates
GEORGE KRRAMER
Summer: Wyandotte Hotel, Bellmore, L.I.

OCEAN VIEW HOTEL
Palm Beach, Florida
In the heart of Palm Beach. Seventy-five yards from ocean. For fastidious folks who wish both refinement and moderate rates. Write for information.

WEST COAST INN
ST. PETERSBURG, FLORIDA
Directly on waterfront, overlooking tropical park and beautiful Tampa Bay. Convenient to all points of interest. Homelike, comfortable, inexpensive.
Am. Plan. Excellent Cuisine. Booklet.
CHAS. A. WEIR, Pres. & Mgr.

Advertise in The Tribune *Subscribe to The Tribune*

MIAMI, WINTER MECCA, TO HAVE A BUSY SEASON

Sports of All Kinds City's Program

When Miami styles itself the magnet of the world, who dispute the title? At least numbers go, the humming Biscayne may be conceded winter colony in any globe.

Long ago this Florida took stock of its resources its natural assets began to north, and decided to make northern favor by providing man could, all the mundane ences and comforts to which ed by its climate, its scenery tude and longitude and its seacoast site, Miami the reward of its human and ural advantages.

Mecca for Northerners.

Yearly the northerners to this gay capital, heading in droves when the winds wail through naked branches sleet and snow drive down from the arctic regions. The sunbaked sands, with blue wping musically on the beach them, with gay striped sun and vivid bathing costume color to the best of all possible they lie and sigh, content.

Every day and hour own diversion, for of all ami understands best its for amusement. Paris at of its winter season, Atlantic the summer, New York, Ch the cities of ancient Spain contributed toward the div fared. To say nothing of peculiar to the country and tages it offers.

Archery Revival at He

More emphasis than ever to be placed this season o golf events. A revival of at its flood, the pastime ha knocking at the door for for several years, thanks thusiasm of the late Glen This season the fishing an preserves have been extend any used heretofore. Nigh is on the cards, with the of Miami team the center

Officials of the Miami Jo at Hialeah Park report tha tions have been made for stalls at the track, includ to some of the best kno owners and racing stables in try. A 45 day season wil the track on Jan. 15.

If the visitor prefers wa greyhounds chase the rabb a track, he will find plenty est him at the Biscayne, Beach Kennel club, built by ard.

Plenty of Game Fis

Big game fishing in the Miami is acknowledged a best in the world. In the are fish weighing from 5 pounds, that will carry a lin wild dashes, in circles and ering a circuitous 500-ya miles straightaway. Some known than the all but ex of the Congo jungles.

Three of the largest ya

RESORTS AND TR
TEXAS.

An Old

MIAMI, WINTER MECCA, TO HAVE A BUSY SEASON

Sports of All Kinds on City's Program.

When Miami styles itself the winter resort of the world, who is there to dispute the title? At least as far as numbers go, the humming city on Biscayne may be conceded the greatest winter colony in any part of the globe.

Long ago this Florida community took stock of its resources as word of its natural assets began to drift up north, and decided to make a bid for northern favor by providing, as far as man could, all the mundane conveniences and comforts to which the traveling public ever has been alert. Aided by its climate, its scenery, its latitude and longitude and most of all, its nearest site, Miami now reaps the reward of its human and its natural advantages.

Mecca for Northerners.

Yearly the northerners pay tribute to this gay capital, heading for Miami as droves when the winds begin to wail through naked branches and the sleet and snow drive down mercilessly from the arctic regions. There on the sunbaked sands, with blue waves slapping musically on the beach before them, with gay striped sun umbrellas and vivid bathing costumes lending color to the best of all possible worlds, they lie and sigh, content.

Every day and hour contains its own diversion, for of all things, Miami understands best its guests' need for amusement. Paris at the height of its winter season, Atlantic City in the summer, New York, Chicago and the cities of ancient Spain, all have contributed toward the diversions offered. To say nothing of the brands peculiar to the country and the advantages it offers.

Archery Revival at Height.

More emphasis than ever before is to be placed this season on amateur golf events. A revival of archery is at its flood, the pastime having been knocking at the door for admittance for several years, thanks to the enthusiasm of the late Glenn Curtiss. This season the fishing and hunting preserves have been extended beyond any used heretofore. Night football is on the cards, with the University of Miami team the center of interest. Officials of the Miami Jockey club at Hialeah Park report that reservations have been made for all the 800 stalls at the track, including those for some of the best known horse owners and racing stables in the country. A 45 day season will open at the track on Jan. 15.

If the visitor prefers watching the greyhounds chase the rabbit around a track, he will find plenty to interest him at the Biscayne, the Miami Beach Kennel club, built by Tex Rickard.

Plenty of Game Fish.

Big game fishing in the vicinity of Miami is acknowledged among the best in the world. In these waters sea fish weighing from 50 to 5,000 pounds, that will carry a line through wild dashes, in circles and leaps, covering a circuitous 500 yards to 50 miles straightaway. Some are less known than the all but extinct okapi of the Congo jungles.

Three of the largest yachts afloat will be seen off Miami the coming season, it has been announced. The Corsair, 254 foot craft of J. Pierpont Morgan; the Orion, 333 foot boat built for Julius Forstmann of New York, and the Nahlin, a 300 foot yacht owned by Lady Yule of England, comprise the trio. The Corsair cost an estimated $3,000,000.

Despite the number of vessels in the waters about Miami, however the resort is anything but exclusively a millionaire's playground. Living quarters to fit any purse are available there, and in deference to the continued talk about hard times, hotel and apartment owners in the city have agreed among themselves to lower their prices during the next few months.

Plan Gala Sports Week.

Near the close of its winter season, the first week in March, the city has in prospect a gala sports week which will furnish the northern visitors with a memorable program to talk about when they are back home again.

A boxing show featuring Tony Canzoneri defending his lightweight crown against Jimmy McLarnin or Mickey Walker is expected to open the show. There will be a water sports carnival at one of the big pools, the $10,000 added money Florida Derby on March 7, and the international four ball tournament from March 8 to 12. On March 5 the promoters plan to have Young Stribling meet either Primo Carnera or Jack Sharkey in another boxing show. One of the two cards scheduled will be a benefit for charity.

Carnival Time Is Coming Again at New Orleans

Crowds of citizens and visitors as large or larger than the multitude pictured above will throng the streets of the Louisiana city during February days and nights to join with spontaneous gayety in the elaborate pageantry of the Mardi Gras festival. [Courtesy of the Illinois Central System.]

English Speaking Police Assist Visitors in Havana

HAVANA, Cuba, Dec. 6.—[Special.]—The trim squad of white hatted and white gloved English speaking policemen who appear every year about this time in Havana have returned to duty again for the season to aid visitors this winter in enjoying this country. The special detail, an innovation during the administration of President Machado, was established for the convenience of visitors who have not mastered Spanish.

VACATIONISTS ARRIVE EARLY FOR PLEASURES OF ST. PETERSBURG

St. Petersburg, Fla., Dec. 6.—[Special.]—Boat, train, automobile, and airplane are bringing the hundreds of early winter vacationers into this city as the north winds howl their annual chorus through the northern states.

Always a favorite winter haven with a large portion of those who are Florida bound, St. Petersburg's popularity will be much augmented this season by reason of the greatly improved traffic arteries leading from the metropolitan centers of the Atlantic sea coast and the middle west.

Train schedules have been shortened from such points as New York, Philadelphia, Baltimore, and Chicago, a factor also counted on to bring the greatest total of winter resorters this season. The train time between either New York or Chicago is now 31 hours.

Air travelers find four excellent landing fields available for their use here, with spacious hangars and facilities for the reception and comfort of passengers. There is a large basin equipped to handle arriving or departing seaplanes, in addition to the land planes.

Every type of recreation is available in St. Petersburg except snow sports. Five golf courses, second to none and in first class condition, are getting their seasonal workouts, and proponents of the old Scotch game are gathering here from all sections.

Europe Boosts Advertising Budgets to Lure Yankees

Every country in Europe is reported by travel agencies to be increasing its budget for American travel advertising and propaganda during 1931.

NEW ORLEANS' MARDI GRAS IS HISTORIC FETE

Whole City Makes Merry in Carnival Season.

Imagine if you can the Paris of Louis XVI., Spain at the height of its most romantic era, Venice, Vienna, Rome, London, all the gay capitals of Europe in the days of their greatest gayety and brilliance. Make a composite of all these and transfer it to the streets of a modern American city, and that is what New Orleans is like when the Mardi Gras season reaches its climax on Shrove Tuesday, Feb. 17.

It was on Lundi Gras, the last Monday of the carnival, in 1699, that the gallant French adventurer D'Iberville braved the dangers of formidable palisades that guarded the mouth of the Mississippi. As he lay that evening on the rush covered bank of the river, his camp fires lighted beneath bright southern stars, his thoughts went back to the rout going on that moment in Paris, contrasting his day of peril and labor with that of his gay friends, masquerading in the streets of the French capital.

The next morning—Mardi Gras—he formally took possession of the country where New Orleans now stands, and the first name he gave in Mississippi was in honor of the day, to a little stream—Bayou Mardi Gras, as it is still printed on the map. From that beginning it is not surprising that Mardi Gras should have become so closely interwoven with the history of Louisiana and Mississippi.

At first the celebration was just a simple procession of maskers until 1827, when the first semblance of a tableau was given, an idea which is understood to have come from a Mobile organization bearing the quaint name of "The Cowbellians," and started in 1831.

In 1839 records tell of a second pageant which had as its dominant figure an immense rooster, six feet high, whose stentorian cries and the flapping of whose great wings caused boisterous merriment among the throngs of spectators. It was in 1852 before the success of the carnival was well established.

RESORTS AND TRAVEL
TEXAS.

An Old World Within a New!

San Antonio

A Low-Cost Vacation to Play Days and Sunshine

A UNIQUE combination of Old World Romance and New World Progress lends to San Antonio an indefinable charm unequalled by any other recreation spot in the South. Here you may enjoy an unusual winter vacation ... different, more interesting ... yet low in cost.

In the warm air and mellow sunshine you may revel in the profusion of outdoor sports ... or you may spend your time leisurely viewing strange scenes ... picturesque contrasts ... century old missions. Ancient Spanish Cathedral and towering skyscraper side by side ... the Alamo, shrine of Texas liberty ... Today's great army post and flying fields ... fascinating colorful sights of unending interest and beauty.

Here, too, you will find the social atmosphere congenial ... everywhere reflecting the spirit of true Southern hospitality.

Right now—plan to come. Reduced round trip rates are in effect via M-K-T RR and ample accommodations in San Antonio are reasonably priced. Find out more. Send the coupon below—today, or communicate with

F. H. COLLCUTT, District Passenger Agent
621 Standard Trust Bldg., Chicago, Ill. ☞ Central 6904

SEND FOR SAN ANTONIO LITERATURE

W. M. FENWICK, General Passenger Agent, M-K-T R. R.,
A-15 Railway Exchange Bldg., St. Louis, Mo.

Please send illustrated San Antonio book and quote me reduced round-trip winter rates from address below:

Name .....
Address .....
Telephone No. ..... If student, state grade .....

MKT Missouri-Kansas-Texas Lines

RESORTS AND TRAVEL
TOURS.

7TH ANNUAL CRUISE TO NEW ORLEANS DURING
MARDI GRAS
On the Grand Old Mississippi River via Cairo
The New, Big, Luxurious Steel Steamer Cane Girardeau
18 Days, $163.50 Leaving Chicago Feb. 8
From Chicago to New Orleans and return to Chicago, including rail fare, meals and berth on steamer. Steamer is your hotel at New Orleans.
Make your reservations early
LAUDER TOURS
112 W. Adams St. Rand. 2873. Chicago

RESORTS AND TRAVEL
TEXAS.

When winter's icy blasts blow coldest—
Head South for Sunny
TREASURE ISLE

When the chill north wind fastens his icy fingers 'round the very marrow of your bones and deep-drifted snow locks you in its cold embrace ... head south for sunny *Treasure Isle!*

Here southern waters lap a silken-sanded beach and a southern sun glints off from restless, silvery gulls as they wheel and turn above the surf.

Palms and flowers greet you here. A tang of bracing, salt air is in your nostrils as you golf, or fish or hunt. Outdoor sports take on added zest. At comfortable hotels, apartments and camps you find companionable folk you'll like to meet.

They strike all winter on the Gulf

And if you thrill to a real battle with deep-sea sports ... here's your match. Real beauties as long as you are tall ... loiter near, waiting for the flash of your spoon as it dances enticingly in the wake astern. And if you believe not here is worthy match for your piscatory skill, then try to land one!

Why not come *this* winter to

GALVESTON
.....ON THE GULF

OFFICIAL HOST OF TREASURE ISLAND,
Dept. A-5, Chamber of Commerce,
Galveston, Texas.

Please send me your vacation booklet.

Name .....
Address .....
City ..... State .....

RESORTS AND TRAVEL
FLORIDA.

Golf at the JUNGLE HOTEL
ST. PETERSBURG-FLORIDA
Famous Jungle Golf Course
(1st Tee at the Door)
Combining the sociability of country club life with the personal comforts of a well-appointed home.
Rates: $11 to $15 a Day, American Plan
Attractive Booklet on Request
John F. Hynes, Manager

RESORTS AND TRAVEL
TEXAS.

SUNNY SAN ANTONIO

The Calendar Is Wrong

The calendar says "December"—but it's still Indian Summer in San Antonio! A blue haze veils the hills to the north. Wild geese and ducks long since migrated south to the sheltered coves along the nearby gulf coast. There's a zest and tang in the air, for San Antonio is not in the tropics. And it sometimes rains—but that only means the roses bloom more luxuriantly for Christmas and that February will bring a tapestry of wildflowers!

Wintertime in San Antonio means playtime outdoors....golf, tennis, polo, archery, motoring, fishing, hunting and horseback riding for the energetic....indolent hours of sunning on palm-shaded plazas, if you want to loaf.

Come south to sunny San Antonio, *this* winter, and laugh at the calendar!

San Antonio

Dept. 14, Municipal Information Bureau, Aztec Bldg., San Antonio, Texas.
Please send me Free, illustrated booklet about San Antonio.

Name ..... Address .....

FLORIDA. FLORIDA.

ORLANDO

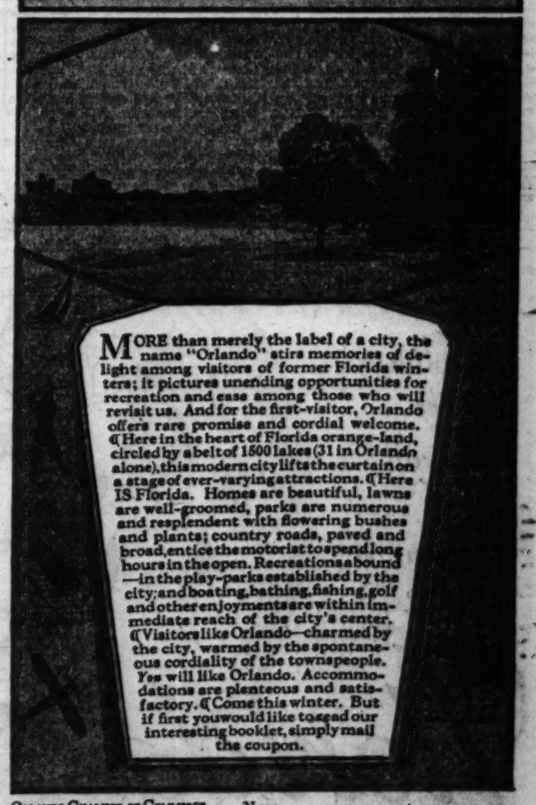

MORE than merely the label of a city, the name "Orlando" stirs memories of delight among visitors of former Florida winters; it pictures unending opportunities for recreation and ease among those who will revisit us. And for the first-visitor, Orlando offers rare promise and cordial welcome. ¶Here in the heart of Florida orange-land, circled by a belt of 1500 lakes (31 in Orlando alone), this modern city lifts the curtain on a stage of ever-varying attractions. ¶Here IS Florida. Homes are beautiful, lawns are well-groomed, parks are numerous and resplendent with flowering bushes and plants; country roads, paved and broad, entice the motorist to spend long hours in the open. Recreations abound —in the play-parks established by the city; and boating, bathing, fishing, golf and other enjoyments are within immediate reach of the city's center. ¶Visitors like Orlando—charmed by the city, warmed by the spontaneous cordiality of the townspeople. You will like Orlando. Accommodations are plenteous and satisfactory. ¶Come this winter. But if first you would like to read our interesting booklet, simply mail the coupon.

ORLANDO CHAMBER OF COMMERCE
923 C. of C. Bldg.
ORLANDO, FLORIDA

Please mail your descriptive and pictorial booklet to me.

Name .....
Address .....
City ..... State .....

MIAMI BEACH offers more than summer sunshine all winter ... surf bathing ... golf ... polo ... fishing ... tennis ... every summertime recreation during the North's frosty months. Its greatest gift is the world's healthiest climate. Hotels ... large and small ... apartments with rentals to fit every taste and purse ... palatial homes and modest cottages furnish varied accommodations for the thousands who come to enjoy summer throughout the year. Good schools, public and private, for the children. Back of the dazzling play season of the tourists is a city of homes. Ninety-two homes averaging $20,000 in cost contributed to the $5,000,000 Miami Beach Building program this year. Miami Beach is a stable, prosperous city. It continues to grow. Address Chamber of Commerce, Miami Beach, Florida.

MIAMI BEACH

SUBSCRIBE FOR THE CHICAGO TRIBUNE

DOWN IN DIXIE, SPORTSMEN, IS YOUR PARADISE

It's Hunting and Fishing Time There Now.

[Continued from page one.]

in peanut fields, salt water fishing for a dozen varieties of smaller game fish or trips on the gulf stream for the big fighters of open water; black bass fishing on semi-tropical streams or large lakes where the large mouths weigh up to ten or fifteen pounds; or quail hunting from an automobile?

These are just a few of the sport items that the outdoorsman can revel in when he decides to leave old winter behind and get acquainted with the southland. Just call your shots, Mr. Outdoorsman; the south can give you a ticket to any kind of a sport show.

Louisiana for Waterfowl.

Louisiana wins easily as the best playground for the waterfowl hunter. The marshes west of New Orleans, around New Iberia, Abbeville, and Grand Chenier, or those along the Mississippi, above New Orleans, can furnish wonderful sport.

Last season when we hunted at Tallulah, La., we shot geese during the day and enjoyed thrilling coon and possum hunts after sundown. For novelty in the hunting blinds Tallulah trots out waterproof boxes called "coffins" which are placed in the goose country. When no birds are flying and sun is warm the hunter can stretch out for a nap!

In Alabama and Mississippi there is the famous gulf coast region where golf, salt water fishing, horseback riding, turkey hunting, and quail hunting behind well trained setters and pointers can keep any outdoorsman busy all winter. Modern skyscraper hotels rest right on the edge of the fishing grounds down there in the gulf country. You can stroll out of a hotel lobby and be fishing in a couple of minutes.

If You Want Partridges.

Georgia and the Carolinas are noted for their fine bird dogs, because these states have an abundance of "partridges" or Bob Whites to keep 'em busy, and northern sportsmen who want some delightful upland game bird shooting will find it well worth while to spend time there. Not even George Earnshaw, star pitcher of the Philadelphia Athletics and hero of the recent world series, could resist the Carolina bird hunting last season. He stopped off for a week's hunt with Ty Cobb.

Northern sportsmen accustomed to laborious hiking cross country to find coveys of quail will learn a new wrinkle in sport comfort when they try the southern brand of upland game shooting. As a rule either a horse and buggy or a riding horse is used to transport the hunters over plantations where the Bob Whites are found.

The Variety of Florida.

Florida not only offers a 10 ring circus to the outdoorsman, but also adds rodeo, so varied and thrilling are the things which a northerner may do down there with gun or fishing rod. In one week we have had this schedule while near the town of Punta Gorda, on the west coast of Florida. It is typical of the outdoor fun in that state.

First a quail hunt in an automobile with pointer dogs working to horn signals while we rode all day through pine woods and palm tree hammocks; second, a tidewater fishing trip involving wading on a sandbar a la barefoot boy with cheek of tan, and casting for sea trout, ladyfish, and snook; third, fresh water bass fishing for large mouth bass, and last but not least, a duck shoot for bluebills.

As for the quail hunting in some parts of Florida, get ready for a big thrill, Mr. Outdoorsman, because the hunting from a flivver is unlike anything we have in the north. It's a combination of rough riding, excellent dog work, and interesting shooting against a tropical background.

Last year while bagging a few quail near Punta Gorda it was unnecessary to get out of the car until the dogs were on point. And one day the dogs threw us into a fever of excitement by trying to point wild turkeys instead of Bob Whites.

Waters Teeming with Fish.

For the smaller salt water game fishes which can be taken on light tackle, we suggest the waters adjacent to Tarpon Springs, Tampa, St. Petersburg, Sarasota, Bradentown, Punta Gorda, Fort Myers, and Everglades on the west. Here excellent catches of rovallo, sea trout, jacks, redfish, sheepshead, drums, ladyfish, snapper and groupers can be made.

On some of the streams flowing into the gulf, as for example the Miakka, which flowes into the Peace river, one can hook both black bass and rovallo with the same lure. Many of these game fishes, which are abundant along the west coast, can be taken without the use of expensive boats or tackle.

For the angler who would brave the bouncing waves and the wide open places along the gulf stream in order to wrestle with big game fish, three places are suggested:

Miami, which is close enough to the gulf stream to permit of one day trips; Long Key, that charming little spot between Miami and Key West where anglers from all over the continent assemble to fish for sailfish, amberjack, barracuda, kingfish, bone fish and other scrappers of the ocean; and Key West, where any ordinary Waltonian can wear himself out trying to haul in a wide variety of species from tarpon to sailfish.

Famous for Black Bass.

Inasmuch as Florida grows the largest black bass on the American continent, it is no surprise that thousands of fresh water fishermen trek into that state to unlimber their fishing tackle against the bronze backs during the winter and spring months. They grow 'em up to 15 or 18 pounds down there, and thousands of square miles of fishing water awaits the northern bass enthusiast.

Leesburg is a good center for this sport. There are many lakes near that own. Inverness on Tsala Apopka, winter garden on the other Apopka lake, Kissimmee, Lake Wales, Avon Park, Sebring and Okeechobee are a few of the many towns in Florida which are close to fine bass fishing.

Sequel to Successful Shooting

Kelly Day receives from the mouth of his faithful pointer, Jim, another southland quail to add to his day's bag.
[Photo by Bob Becker.]

HERE ARE THE OPEN SEASON DATES FOR HUNTING IN SOUTH

Open seasons for hunting game birds in the southern states make it possible for northern sportsmen to combine southern shooting trips with midwinter vacation in the southland.

In Florida the quail season opened the latter part of November and will continue until Feb. 15. The bag limit is a generous one, fifteen birds a day. Louisiana opened its quail season on Dec. 1. The Bob Whites in that state also may be hunted until the middle of February. The North Carolina quail season is from Nov. 20 to Feb. 15.

Mississippi, noted for its turkey and quail hunting, has moved its open season on the gobblers up to April. For two weeks, beginning April 1, northern sportsmen may take to the deep woods to track down the wary turks, which are called up to the hunter by a system known as "yelping," consisting of the broadcasting of a series of notes imitating the hen turkey's call.

Both Louisiana and Mississippi opened their waterfowl seasons on Nov. 1 and will continue them until the last day in January. The season also closes in Florida on Jan. 31.

Dove hunting, one of the popular field sports in several southern states, also is on the open list during January.

AUTO SHIPMENT FOR TOURIST IS POPULAR SERVICE

Judging by the number of inquiries received as to the new plan of shipping automobiles to southern resorts for their owners to enjoy during their stay, the plan has been received with enthusiasm by the traveling public.

It is only necessary to notify the railroad company which inaugurated this system a few days in advance of departure, so that the passenger may have his vehicle shipped ahead of him and awaiting his arrival at destination.

The cost of the service is three passenger tickets in addition to two tickets for individual transportation. In other words, five tickets will take two people south and also take care of shipment of the car.

RESORTS AND TRAVEL
ARKANSAS.

HOT SPRINGS
NAT'L PARK
ARKANSAS

WILL YOU
accept your government's choice and take THE BATHS?

At Hot Springs? Because, Folks, when it comes to health-building, Uncle Sam makes no mistake. So, when he tells you these Radio Active waters are just what the human system needs to recondition, or recuperate from rheumatism, neuritis, high blood pressure, etc., you know his recommendation is right. *(Shall we mail you this helpful booklet on the waters and their benefits?)*

SUPERB BATH HOUSES UNDER GOV'T CONTROL

And you may be equally sure our wonderful bath houses will prove a revelation in medical bath facilities, skilled attendants and courteous service. For they're not only the most comprehensive of any in America, but operated under supervision of the U. S. Gov't which owns and controls the waters.

OUTDOOR FUN—AND HOW!

If you enjoy outdoor fun, here's everything from good golf to a stroll in the balmy sunshine—sunshine which gives Hot Springs its delightfully mild winter climate.

COMPLETE COMFORT WHILE YOU'RE HERE

And you'll like your stopping place, because we've got just what you want at the price you can pay. If you'll mail us the coupon below, we'll send you the information needed to plan your trip.

MAIL TODAY
CHAMBER OF COMMERCE
HOT SPRINGS NATIONAL PARK, ARKANSAS
More information please. C2 (Sunday)
Name
Street
City State

FLORIDA.

FLORIDA-CUBA TOUR
Leave Dec. 26. Return Jan. 4.
10 Days, All Expense
All meals R.R. Tickets $87.40 Good Hotels Sight Seeing
All of Florida—Miami Beach 3 Days—Floridian Hotel
New Year's Eve in Cuba Side Trip $57.00
MARNELL TOURS
108 W. Monroe St. State 6893.

HOLIDAY TOURS
Rail, Motor and Steamer to
FLORIDA and CUBA
2 week tour leaving December 23
9 day tour leaving December 27
NEW YEAR'S EVE IN HAVANA
Other tours during January, February, March
LAUDER TOURS 112 W. Adams St. Randolph 5873

RESORTS AND TRAVEL
ARKANSAS.

GOLF AT Hot Springs National Park ARKANSAS

GUESTS OF THE ARLINGTON
have the privilege of playing golf at the Hot Springs Golf and Country Club

All set for your first drive down the fairway—Fifty-four Holes (3 full courses) of Superb Golf including our Beautiful New Championship Course that will give you the "kick" of your life.

GRASS GREENS AND TEES
And You Can Tee Off Tomorrow!

For we're just overnight from your home town—through sleepers come direct—so do motor highways—the weather's fine—and the change will do you a lot of good, for golf like this is the best tonic you can take.

Follow Through in Hot Springs' Baths

Besides the best of golf, we have, too, the best of thermal baths. For Hot Springs' radio-active waters and zestful autumn climate have a refreshing way of ridding your system of annoying ailments, replacing them with new snap and vigor. Bath house facilities are amazingly fine—served by Licensed attendants and supervised by the U. S. Government which owns and controls the waters.

Par Golf—Par Accommodations

Take us on for two weeks—or four—build up a supply of new energy and revel in a golfer's treat while you're doing it. For accommodations and comfort that score Par, wire or write your reservation to

W. E. CHESTER, *President and General Manager*
THE ARLINGTON HOTEL
HOT SPRINGS NATIONAL PARK, ARKANSAS

RESORTS AND TRAVEL
FLORIDA.

Follow the Trail of Summer into

Florida

THE TRAIL of health and happiness leads down the FLORIDA EAST COAST... from picturesque St. Augustine... to restful Ormond Beach... gay Palm Beach... bustling Miami... to Long Key and Key West.

FINEST HOTELS of the famous Flagler System... offering splendid accommodations and cuisine, courteous service, moderate prices.

SUMMER awaits and welcomes you... only a day away... ride in comfort and luxury on the fastest trains... to an incomparable climate and the entire gamut of social and sports activity.

GOLF... tennis... yachting... bathing... miles of bridle trails... glorious hours of sunshine... glorious hours of gayety under tropical skies.

Write for attractive illustrated booklet D giving complete information, rates and accommodations at all FLORIDA EAST COAST resorts.

HOTEL OPENINGS
ST. AUGUSTINE
Alcazar Dec. 22, 1930
Cordova Dec. 22, 1930
Ponce de Leon Jan. 10, 1931
ORMOND BEACH
Ormond Dec. 31, 1930
PALM BEACH
The Breakers Dec. 20, 1930
Royal Poinciana Jan. 15, 1931
LONG KEY
Long Key Fishing Camp Dec. 24, 1930
KEY WEST
Casa Marina Dec. 31, 1930

FLORIDA EAST COAST
HOTEL AND RAILWAY COMPANIES
2 West 45th Street . . . . . New York

CALIFORNIA. CALIFORNIA.

Escorted Tours
California
21 days All-Expense
January 31—February 14 and 28, 1931

The linking of rail and motor transportation enables you to visit the scenic wonders and chief cities of the Far West with economy and comfort. Every detail is cared for by experienced tour directors. None of the petty worries of hotel accommodations, baggage, etc. You just relax to the full enjoyment of a memorable experience.

On your way—the Indian-detour, Petrified Forest Detour, Grand Canyon, Los Angeles, Hollywood, Catalina, San Diego, San Francisco and Yosemite, returning through Feather River Canyon, Salt Lake City, Royal Gorge, Colorado Springs, Denver.

clip and mail coupon

Santa Fe

J. R. MORIARTY, Div. Pass. Agent Santa Fe Ry.
179 West Jackson St., Chicago, Ill.
Phone: WABash 4500
Please send details of Midwinter Escorted Tours
Name
Address

LOS ANGELES

ADJACENT TO BEAUTIFUL WESTLAKE PARK

You hear a lot of talk about "THE BARBARA"... It's the voice of good judgment! No seasonal rates, same always—Displayed in every room. One person $2 to $3; two, $3 to $5, individual baths. Weekly rates.... Spotlessly clean, comfortably furnished, always new.

French 'phones, Radios voice our progressiveness. Coffee Shoppe by famous "Pig 'n Whistle." Garage within stone's throw. Situated in a picturesque section, ten minutes from centre of activities. Your stay at "THE BARBARA" will be with pleasant memories.

HOTEL BARBARA
WEST 6TH ST. AT WESTLAKE
WM. E. JOHNSTON—DIRECTION

HOTEL VIRGINIA
LONG BEACH, CALIF.
THE IDEAL WINTER RESORT
Spacious Lawns Overlooking Pacific Ocean
GOLF, TENNIS, BATHING, DANCING AND ALL SPORTS
Privileges of Four All Green Golf Courses
UNEXCELLED CUISINE
American Plan • Weekly Rates
Write for illustrated Folder and Rates
M. E. (DON) OLSEN, Manager

FLORIDA.

FLORIDA—MIAMI—21 DAYS—$175.00. All expense tours, including Pullman Scenic Dixie R.R.; accommodations during entire tour; delightful auto drives—Everglades—East Coast—Palm Beach—Florida Keys. 18 days in Miami. OTHER TOURS ARRANGED; ALSO UNLIMITED RETURN. Bank references. Consult us. Phone Central 1731. F. C. TOURS, Rm. 250, 105 N. Clark St., Chicago

MISSISSIPPI. MISSISSIPPI.

A Winter Playground in the Land of Sunshine

THIS winter, treat yourself to a real vacation. Come to Biloxi, on the sunny shores of the Gulf of Mexico. In and about this historic old city are all kinds of interesting things to see and do. Golf on fast, sporty courses. Wonderful deep-sea fishing. Boating. Horseback riding along beautiful bridle paths and motoring over smooth beach boulevards, under moss-hung oaks and fragrant pines. Let the tang of the salt sea breeze invigorate and refresh you.

Modern hotels and accommodations to suit every purse. Delicious seafoods, with old-time Southern cooking. Just 21 hours from Chicago. Excellent railroad service. For information and literature, write

CHAMBER OF COMMERCE
BILOXI, MISSISSIPPI

ROMANTIC BILOXI

FLORIDA.

RONEY PLAZA hotel

NEW CABANA CLUB AND POOL READY THIS SEASON

BECAUSE it has become "play headquarters" for the world's most respected minds, leaders in the arts, in science, government and industry... and incidentally in society... people who work hard, think profoundly and play intelligently... the Roney Plaza, America's finest seaside hotel, is the acknowledged center of smart winter-time activities. Demands for accommodations this season are brisk. Early reservations are advisable. Please address Dept. "C"

MIAMI BEACH FLORIDA

The WHITE HOUSE
BILOXI MISS

LOCATED on the beautiful West beach of Biloxi, facing the Gulf of Mexico, the White House, a modern resort hotel, is truly "Golf Headquarters." One of the country's sportiest 18-hole courses adjoins hotel grounds.
New fire-proof annex. Every room with private bath. Delicious meals. All outdoor sports—tennis, horseback riding, fishing, and boating. Write for literature and rates.
WALTER E. WHITE, *Manager*
JOHN T. WHITE, *Asst. Manager*

TOURS.

ALL EXPENSE TRIPS
FLORIDA—CUBA—$175
Featuring New Years in Havana. Lv. Dec. 23 via Famous Dixie Route—all
FLORIDA—CUBA—$185
Lv. Chicago Every Week. Starting Jan. 3
WEST INDIES AND CARIBBEAN, $385
Inc. Stop-over Hot Springs
Lv. Chicago Jan. 13—Over 3 Weeks
MARDI GRAS, NEW ORLEANS, $80
Lv. Chicago Feb. 14—Inc. Hot Springs
Ask for Descriptive Pamphlets
POWERS TOURS
111 W. Washington Dearborn 7000

Subscribe to The Tribune

SUNSHINE RULES ON GULF COAST OF MISSISSIPPI

Miles of Sandy Beaches Fringe Blue Waters.

Follow the Mississippi river southward to where it meets the gulf of Mexico and you will be in that territory known as the Mississippi gulf coast. You can leave the winter bound northern cities shortly after noon of one day and be reveling in the warm tropical sunshine of Gulfland before noon of the following day.

A charming country is this gulf coast region. Out on the blue waters of the gulf pirate craft once weighed anchor. A hundred years ago the tattered black flags of gold hunting buccaneers flapped in the breeze with happy crews in search of golden sunshine. Where daring privateers once buried treasure on sandy shores, young and old now find other treasure —the treasure of health and happiness.

Along the Old Spanish Trail.

For twenty-five miles the gleaming beaches of this winter playground fringe the serene waters of the Mississippi sound. Sheltering them from the winds and waves of the open gulf is a string of wooded islands.

Following the curve of the white sanded shores, from Biloxi on the east to Pass Christian on the west, runs the old Spanish trail, now a splendid hard shelled road. It winds a picturesque route over upland and hollow, skirting the whispering surf for long stretches, then tunneling through sun flecked bowers of overhanging, moss draped oak trees.

Unexpectedly it slips into a quaint old town, dreaming in the sunlight of other days when long cavalcades of armored French and Spanish adventurers passed along this very road. Then, in contrast, comes a busy, thriving city with fireproof buildings, boulevards, street cars, movies and all the up to date appurtenances of the modern American community.

Three Cities of the Gulf.

Biloxi is a modern winter resort with two 18 hole golf courses, fine hotels, shaded boulevards, yacht club and smart shopping district. But the quaint crooked streets and buildings of its earlier days remain unchanged.

Gulfport, famous for its Satsuma fruit, has grown into a progressive city with a pier a mile long to which come vessels from all corners of the earth. The 18 hole course of the Great Southern club is easily accessible. A long stretch of sheltered strand makes bathing and fishing especially attractive.

Pass Christian, founded in 1699, has the distinction of being the first settlement of white men on the Mississippi and was the nucleus from which New Orleans later grew. Tradition says that adventurous Vikings from Norway landed here at a far earlier date. Boating, fishing, horseback riding and hunting are favorite diversions.

Clean, White Sandy Beaches.

Before all of these towns the clean, white, sandy beach extends—lapped by the warm, peaceful waters of the Mississippi sound, where tarpon, jack fish, speckled trout, red fish, Spanish mackerel and other salt water varieties furnish the finest of sport. Yachting and motor boating are at their best in these safe waters.

Beauties of Boating at Biloxi

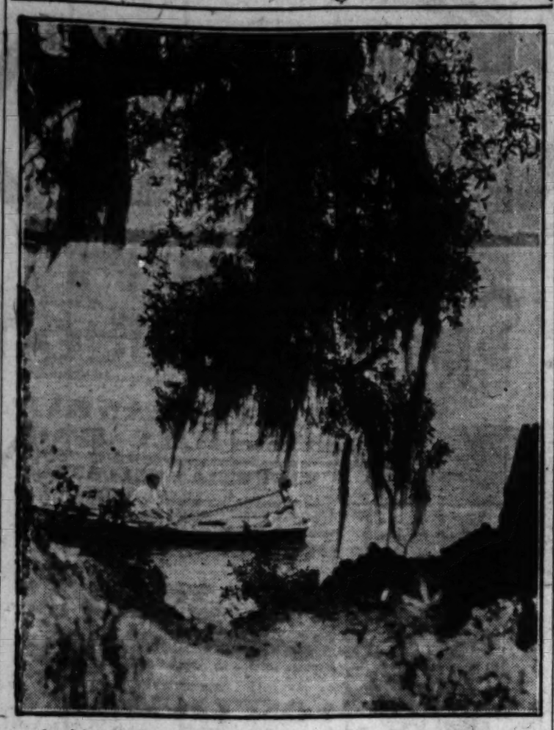

A girl, a boat, a placid bay, and, framing all, the majestic moss draped evergreen oaks which grow to the water's edge—what more can man ask for contentment in this city on the Mississippi gulf coast?

[Bagusin Photo.]

Bermuda Offers Adventure of a Stroll Under the Sea

Bermuda is deemed by many the most attractive winter resort on earth. Cold is unknown. Frost, snow, and ice are beyond the imagination of the Bermudian. The winter months are like late May or early June in the north. Days are flooded with sunshine, and the nights are pleasantly cool and comfortable.

Life moves forward there at a peaceful pace, quietly and happily, without hurry or confusion. There are no noisy distractions in Bermuda —no rushing crowds, no elevated trains, no motor cars of any sort. Yet there is an abundance of entertainment and recreation, and countless amusements which make the hours and the days speed by as if on wings.

No Worries About Business.

While the rest of the world has been fretting about slack business, the Bermuda islands have remained unaware of any depression. Nobody has been able to advance an adequate reason why this should be so, except that the trade development board there has refused to curtail its advertising program. As a result of this policy—most probably—the increase in visitors by the end of the present season, if continued at the current rate, will amount to 6,000 over last year.

There are no night clubs and no gambling casinos in Bermuda. One can buy there unlimited quantities of every known kind of drink, because of which freedom, it is said, one seldom sees an intoxicated person. There is no boardwalk. Hotels have their grillrooms in which one dances nightly except Sunday.

Something in the Bermuda air seems to make it impossible for one to do without the British 5 o'clock tea—so one sees numerous groups enjoying British tea and Bermuda strawberries and other goodies, in delightful tearooms situated on the water or in the gardens of great hotels. One might suspect that the atmosphere is snobbish and expensive. On the contrary—it is democratic.

You May Stroll on Sea Floor.

Now the visitors to Bermuda also enjoy a different kind of thrill—that of leisurely strolls along the bottom of the sea. Under the auspices of the Bermuda aquarium, any person may rent a diving helmet, which is adjusted over the head, and slip over the side of a boat in ordinary bathing suit for an exploring trip beneath the waters of Harrington sound.

One goes down some 20 or 30 feet, experiencing no discomfort, since the water rises to the chin but the air in the helmet prevents it from getting up farther. There is no danger in the experience. Air is pumped from the shore into the diver's helmet, and through the clear, glassy depths it is almost uncanny to watch a man or woman walking as calmly on the bottom as though pacing down the street. Even to a depth of 40 or 50 feet the movements are easily seen.

WHEREVER YOU GO THERE'LL BE PLENTY OF GOLF

Every Resort Area Has Its Tees and Greens.

BY HOWARD BARRY.

Surely there is no sportsman who pursues his pastime through the changing seasons with the unswerving attention of the golfer. The football fan is capable of two months of sustained devotion in the fall, but along toward the end of November he knots his nerves into one last paroxysm and then gets over it. The baseball addict is called upon for a little more tenacity.

But consider the golfer. He fares forth in the early spring and plays on through the heat of the summer. The leaves of the trees turn to red, then to russet, and finally fall before the November winds, but he will not desert his fairways until a morning comes when he finds them covered with snow.

Golfer Shows His Spunk.

And it is at this point that he shows the stuff of which he is made—how he differs from the adherents of other games. When the breath of winter blows the golf ball southward, throngs of true knights of the mashie, instead of sitting idle and bemoaning their fate, gather up their favorite clubs and start out in search of what is literally a promised land.

The winter vacation folders promise the golfer many things and even the most discriminating follower of the fairways is not likely to be disappointed. For he has at his disposal a chain of courses stretching from Los Angeles in the west to Pinehurst in the east and southward to the West Indies and other islands of the tropical seas. This sweep takes in Agua Caliente, Phoenix, San Antonio, Dallas, New Orleans, Biloxi, Miami Beach, Jacksonville, Palm Beach, and Asheville.

Chance to See the Masters.

In addition to playing himself, the golfer may see the masters in action at these spots. For this is the grand circuit followed every winter by all the great money players. From tournament to tournament they go, playing here for $10,000 and there for $15,000, the big fellows doing it to keep up their reputations and the little fellows hammering away with the hope that they'll be big shots themselves some day.

Just as the emigrants with their covered wagons used to gather at Omaha and other points before going out in quest of the new country beyond the plains, so now the professional and amateur golfers assemble at San Francisco before starting out on the long swing through the winter tournament circuit.

And just as the trip across the plains brought fortune to some emigrants and trouble to others, so also this trip through the south has given wealth and fame to many golfers [the case of Horton Smith being an outstanding example] and has left others with scarcely carfare home.

Winter Circuit Begins Tomorrow.

The national open match play tournament which ends today has drawn many of the best players to San Francisco. The list of contestants includes Gene Sarazen, Mac Smith, Johnny Farrell, Horton Smith, and many others of their class.

Tomorrow they will pack their bags and set out southward and eastward on a campaign which will not be completed until the last putt has been holed some day next spring at Lakewood, N. J., which is the terminal of the circuit.

MIDGET GOLF TAKES TO SEA; PLAYED ON DECKS OF STEAMERS

Miniature golf has taken to the high seas. Chicagoans who skip off this winter to various ports for a few months of sunshine and warm weather will find the newest deck game ruling the waves just as it ruled last summer on various vacant lots, and this winter in its indoor phase. Although it takes up considerable deck space, that disadvantage is offset by the fact that so many passengers prefer to indulge in the sport and that the course will accommodate many more than the average shipboard game.

RESORTS AND TRAVEL
Ocean Travel.

EUROPE

1931
The most select limited group tours at moderate cost
"A Trip for Every Purse"
Finest type hotels
Congenial companions
Proper chaperonage
Choice Cunard Liners
$340.00 up All Expenses Included
Write for Illustrated Booklet F

Catholic Travel League
10 EAST 40th STREET (at Fifth Avenue) NEW YORK

CUBA.

RESORTS AND TRAVEL
Ocean Travel.

Boat Trains to catch the MALOLO for Hawaii

● FASTER THAN LAST SEASON BY 12 FULL HOURS

The Malolo's 4-day express schedule cut two full days off the run to Honolulu. Matching her luxurious service, Malolo Boat Trains again this season will take you swiftly across the continent to San Francisco without change. The new schedule saves you 12 full hours—and there are three Boat Trains to choose from.

WHICH TRAIN SUITS YOUR ITINERARY?

	1st Train	2nd Train	3rd Train
Leave New York (Pennsylvania or New York Central)	Jan. 20	Feb. 3	Feb. 17
Leave Chicago (C. & N. W.—Overland Route)	Jan. 21	Feb. 4	Feb. 18
Leave San Francisco (S.S. Malolo)	Jan. 24	Feb. 7	Feb. 21
Arrive Honolulu	Jan. 28	Feb. 11	Feb. 25

Pleasant news, too—there's no increase in fares for the extra luxury and convenience of the Malolo Boat Trains. Reservations are handy, both for Boat Train and the Malolo. Just ask your travel agent, railroad agent or

MATSON LINE
140 So. DEARBORN ST., CHICAGO
Tel. RANdolph 8344

RESORTS AND TRAVEL
CUBA.

Something luxuriously new

THE NATIONAL HOTEL OF CUBA
HAVANA ~ CUBA

FRED STERRY, President — WILL P. TAYLOR, Manager

OPENS DECEMBER 15 1930

The Plaza and The Savoy-Plaza of New York have set their duplicate in luxury on the Malecon ... in the super-fashionable section of Havana ... a stone's throw from the very center of gaiety, yet beyond the tumult of a great city. Seventy-five feet of palm-shaded altitude turns on cool Caribbean breezes. Direct wire stock brokerage service brings Wall Street into the hotel. Obviously you should arrange to be in Havana this winter ... and at the hotel where gaiety and gracious living have found a new zenith in the tropics.

Reservations may be made at The Plaza and at The Savoy-Plaza, New York, and at The Copley-Plaza, Boston.

RESORTS AND TRAVEL
Ocean Travel.

COOK'S

CURRENT PROGRAMS:

WEST INDIES CRUISES Your choice of fifty different sailings and itineraries. There is a delightful short winter holiday to suit your convenience and budget. Cook's Offices act as the clearing house for all lines—provide plans of all ships and make reservations on all cruises.

BERMUDA All-inclusive travel arrangements—steamship and hotel accommodations, sightseeing. Several sailings weekly. Round trip passage $70 up.

CALIFORNIA By rail or via the Panama Canal. Attractive tours—all-inclusive—for individual travelers or private parties, with extensions to the Hawaiian Islands. Special itineraries to suit your convenience—start any day.

SOUTH AMERICA Eight or ten weeks of never ending interest; from New York January 16th, January 30th; February 12th and February 27th, via West Coast, returning via East Coast.

THE SOUTH SEAS A Cruise to the Magic Isles of the Pacific, sailing from the West Coast January 7th, returning April 10th.

THROUGH AFRICA From Cairo to Capetown—the Great Modern Travel Adventure. Leaving Cairo January 22nd, visiting the Upper Nile and Sudan, the Mountains of the Moon, Great Rift Valley, Victoria Falls, Kimberley, Johannesburg, etc. Opportunities for Big Game Hunting or Photography.

EUROPE and the MEDITERRANEAN All arrangements for travel to the Riviera, Southern Spain, Southern Italy, Egypt and North Africa. Full information concerning Hotels and Resorts. Reservations for Cook's Nile Steamers.

Every form of travel — individual tours — group travel — with or without escort — airplane travel — automobile travel — agents for all steamship lines — travellers cheques.

THOS. COOK & SON
350 N. Michigan Ave., At the Bridge, Chicago
Telephone: State 1280

RESORTS AND TRAVEL
Ocean Travel.

Hamburg-American Line Cruises

WEST INDIES
AND PANAMA CANAL
JOIN THIS CHRISTMAS-NEW YEAR'S CRUISE
S. S. RELIANCE, from New York, DEC. 20th
New Year's Eve in Havana

Spend a Merry Christmas and start a Happy New Year on a "Pleasure Pirate Pilgrimage"! Sail the blue Caribbean! Visit Kingston, Colon, Havana and Nassau, steeped in the romance of Buccaneer Days. Plan and plot with the jolly "Pirates" in their "Den." Balmy breezes sweep the ship's broad decks. Cuisine and service are unsurpassed. Make your reservation now, and when Winter comes, away you go for a Tropical Holiday on an Ideal Cruising Steamship—16 days at rates from $212.50. Returning to New York early Monday, January 5th.

LATER "RELIANCE" CRUISES

Jan. 7th—17 Days—$222.50 up — Feb. 26th—27 Days—$322.50 up
Jan. 27th—27 Days—$322.50 up — Mar. 28th—16 Days—$212.50 up

AROUND THE WORLD
ON THE RESOLUTE, "QUEEN OF CRUISING STEAMSHIPS"
EASTWARD FROM NEW YORK, JANUARY 6

The Eighth World Cruise of the Resolute—with every feature perfected through long experience, including more places than any other cruise—timed to arrive in each of the 33 countries visited in the best travel season. The Riviera and Egypt during their fashionable playtime—The Holy Land—a Tour Across India in agreeably cool weather—Ceylon, Singapore, Siam—Java, Borneo, the Philippine Islands—Formosa—China in the Spring—Korea—Japan in Cherry Blossom Time. Optional tours to Angkor Wat and exotic Bali. Truly "The Voyage of Your Dreams"—for 140 days. Rates, $2,000 and up, include an extraordinary program of shore excursions.

MEDITERRANEAN
AND ADRIATIC
ON THE LUXURIOUS S. S. HAMBURG
FROM NEW YORK, JANUARY 31

A cruise particularly distinguished by its unique and comprehensive itinerary—*including every country on the Mediterranean and Adriatic*—visiting a number of places never before offered in a cruise from America. Carcassonne, Tripoli and Basque Spain are a few of the fascinating novelties. 70 days (New York to New York). The price, including a great program of shore excursions, is $950 and up, with return passage from Hamburg, Cherbourg or Southampton by any ship of the Line up to December 31, 1931.

Write for descriptive literature of the cruise in which you are interested

HAMBURG-AMERICAN LINE
177 N. MICHIGAN AVE., CHICAGO or LOCAL TOURIST AGENTS

RESORTS AND TRAVEL
CUBA.

CUBA... Ace of Resorts

Foreign... Nearby... Inexpensive

YOU can "go abroad" this winter, for little more cost than staying home. Cuba, in every way, satisfies the great American "yen" for foreign travel. You'll find the Riviera ... Paris ... Madrid ... all molded into one ideal winter resort ... with the climate of the tropics as a finishing touch. You'll find every winter sport you've ever dreamed of. Golf, tennis, horse racing (90 days of it), surf bathing, fishing, hunting, jai-alai, the unbelievably fast Spanish ball game. You'll find smart hotels, cosy apartments ... continental service and freedom, fitted to American tastes. Bring your car. The new Central Highway through the island is ready. Drive down through Miami over the Florida keys. No red tape, no duty on your car. Forget fur coats and coal bills and turn toward the sun. For information, any Cuban consul, any travel bureau, or the Cuban National Tourist Commission, Havana.

Ocean Travel.

Direct to the dock in BERMUDA

Real trans-atlantic luxury ... on the "Veendam" you go Dutch ... aboard the "Bermuda" it's British. In either case you're landed directly at Hamilton wharf ... "a stone's throw" from the whirl of Bermuda's social and sporting activities. Direct service that saves precious hours for tourists who can spend only a few days on the coral islands.

ALL-EXPENSE CRUISES
5 Days—$ 76 up
8 Days—$ 94 up
9 Days—$100 up
12 Days—$118 up

Including ship and hotel accommodations.

Sailings from New York Wednesdays on S. S. "Veendam" and Saturdays on M. S. "Bermuda."

5 SPECIAL HOLIDAY SAILINGS

IMPORTANT TO NOTE: "Veendam" and "Bermuda" sail from Manhattan Piers 86 (West 55th St.) and go direct to dock at Hamilton (Bermuda) thus avoiding inconvenience of five mile transfer from anchorage.

Address ANY AUTHORIZED AGENT or

FURNESS Bermuda Line
507 North Michigan Ave., Chicago

CHRISTMAS-NEW YEAR'S CRUISE OF THE WEST INDIES

Transatlantic Liner
REPUBLIC
Dec. 20 . . . 16 Days
$175, *including Shore Excursions*

Sail Dec. 20 from Philadelphia in the largest American liner to cruise the Caribbean ... 29,250 tons displacement. First port of call ... beautiful Nassau. Then to the flower of the Antilles, Jamaica, where Christmas comes amid rustling palms. Then sail southward under the Southern Cross to the wonders of Panama ... the canal ... and the city Morgan's cutthroats sacked. Steam northward over turquoise seas to Havana ... and New Year's Eve in the gayest of capitals. 4,000 miles of pleasure and romance ... far from snow and slush ... and serviced every moment in regal fashion. No passports required.

Other 16 Day Republic West Indies Cruises: Jan. 10, Jan. 28, Feb. 15, Mar. 7

For booklets, deck plans, information, etc., communicate with your local steamship agent or our nearest district office

UNITED STATES LINES
CHARLES KRCILEK, General Agent
216 No. Michigan Ave., Chicago — Phone Dearborn 0404

CHINA BAFFLES YET FASCINATES THE WESTERNER

Friend of Oriental Land Tells Its Oddities.

Where the Chinese dragon rears its fantastic length, lies the enigma of the Orient. Western civilization and culture have touched, but not affected, this vast, mysterious country whose gods and customs remain its own. A land that lays a spell on those who invade it—a spell that never quite fades. The charm of China is acknowledged but inexplicable.

Many Chicagoans have experienced life there through long sojourns, but probably none is better acquainted with it than Miss Martha Walker, advertising manager at Leschin's. Although thoroughly Nordic, even to blue eyes and ashblonde hair, she might almost be described as a third generation Chinese by adoption.

For her grandfather, the Rev. Wilbur Fiske Walker of Evansville, Ind., now 85 years old, was a pioneer Methodist missionary in China, and her father, Orin de Motte Walker, was born in that country and still lives there—in Peiping, where he is an attorney.

Seven Years in China.

Seven years of Martha Walker's life have been passed at the Peiping home of her parents. She attended school there before being sent back to this country for her college course. Thereafter she returned to China for a time, but eventually determined to come back permanently to her native land and establish herself in the business world.

"It's such a baffling country," she says, "and yet—so fascinating. It exerts a strange influence over you in spite of the things you'd much rather were different there. It is contradictory all around.

"I've often laughed about the impression strangers get when their liner slips into a Chinese port. At first you're delighted to note that there are hordes of small boats thronging about, and that the Chinese men and women in them are holding up their palms to you in the friendliest manner, and chanting something that sounds like 'Come ashore! Come ashore!'

"But just as you've decided that this is a most hospitable gesture, and you're beaming down upon them in gratitude for their welcome, somebody informs you that what they are really saying is 'Cumshaw! Cumshaw!' And that it means they want a tip.

Difficulties of the Tongue.

"Life in Peiping has always been a wonderful experience to me. So many people think the language is difficult, but it comes easily to me, perhaps because I have a natural liking for it. My mother has not.

"There are four inflections of one Chinese word, all of which mean something quite different, and mother just can't get them down pat. One evening when we were having guests for dinner, she told the houseboy to bring a certain dish. He came back with a cup of cornmeal.

"Another time a guest was in the bathroom and through some slip there was no soap there. Mother sent some by a boy, telling him to leave it outside the door. But the words for chair and soap are so similar that she got them wrong, and he carried a chair right into the bathroom. After that father asked mother to confine herself to English.

New China Meets the Old.

"Life in China of late has been considerably affected by the return there of the younger generation of educated Chinese, coming back to their home country all aflame with enthusiasm for the occidental ways of doing things, and determined to inaugurate them at home. But the Chinese who haven't been out of China are not cordial toward any of these things—the ways of their ancestors are plenty good enough for them.

"Such conflicts are bound to make trouble, but they have their funny side also. For instance, the formal dances at the hotels in Peiping are attended by many of the wealthier young Chinese. The boys are extremely proud of their western clothes, their adopted mannerisms, and especially their ability to dance jazz dances. If their dancing partner happens to be an educated Chinese girl, also in occidental garb, that's not strange.

"But when one of these boys gets a partner from among the girls who never have been outside Peiping and tries to teach her the steps, it's ludicrous.

What Fashion Dictates.

"These girls all look like little painted dolls, with their long Chinese coats heavily embroidered in vivid silks and gold, their straight little collars up around their necks, black hair in bangs low on their foreheads, and long eardrops. They wear long, wide trousers and flat soled embroidered slippers to harmonize with the rest of the outfit.

"Streets in Peiping are eternally interesting to me. You can see the strangest sights, and the names of the streets, by the way, help one to learn the language. There is Lantern street, where all the shops are stocked with lanterns of all sorts. And Flower street, where only flowers are sold. Jade street, with its costly trinkets and its cheap ones. And Silver street, which has the most entrancing things for sale.

"There is a thieves' bazaar, by the way. If you go there at 5 o'clock in the morning, you can buy, if you wish, from the stock of things stolen in the city the day before—perhaps even find something you lost.

The 'Rickshaw Men.

"Chinese 'rickshaw men wear long loose coats, long white trousers, and at the bottom of the trousers, above their flat, soft slippers, they wind a black cloth around their legs. These puttees, if they could be called that, are always coming undone at the most inconvenient moments, and when the 'rickshaw coolies happen to trip on them, they get some bad falls.

"Recently that happened to my mother when she was out riding—the coolie was tripped on his black puttee and fell, throwing mother out and fracturing her elbow. It's been a mean break, too.

"Some day, of course, I'm going back—in fact, just talking about China has made me homesick."

THE TAJ MAHAL BY MOONLIGHT

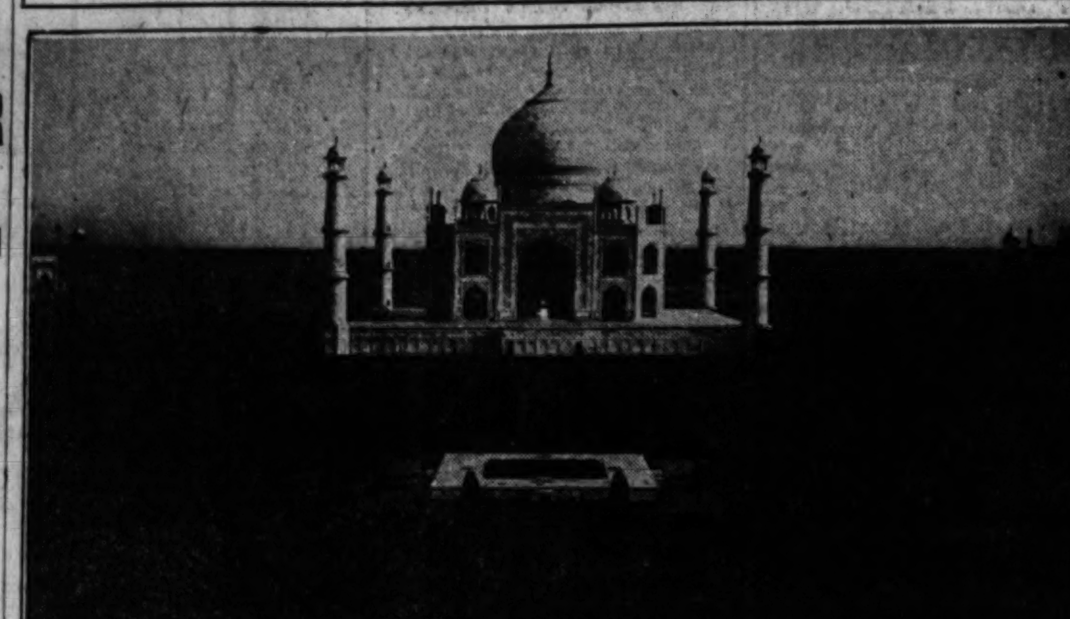

At first glance merely a fair photograph of the beautiful temple at Agra, India, the above picture is actually a remarkable camera achievement. It was obtained by George F. Getz Jr. a few years ago when he and a school companion were traveling through India with George Getz Sr., Chicago business leader. They were aboard a special train and were fortunate enough to find the Taj Mahal flooded with moonlight. By request of Getz Sr. the engineer held the train nearly an hour while Getz Jr. "snapped" the photo. It was taken at 10 p. m., by the clear moonlight, and required an exposure of 45 minutes.

EXPERIENCE COUNSELS EARLY RESERVATIONS OF STEAMER CABINS

Only the inexperienced traveler will fail to make his reservations at the earliest possible moment for a trip of any considerable length. Such forehandedness is of particular value if one plans a trip by boat, for comfortable quarters aboard ship are greatly in demand, and those who would avoid an inside cabin without a porthole and the best of ventilation are always most prompt about putting in their order.

It is not necessary to pay your entire passage so long in advance. One merely pays a percentage of it to insure the space being held in the proper name and pays over the remainder of the passage money just before starting.

Cabins on trans-Atlantic liners are engaged months in advance by persons planning trips during the crowded season. Even now reservations are being made for passage during the coming summer and early fall, the purchasers of such space serving their own best interests by obtaining the most desirable quarters for the amount of the passage, while later comers will have to be content with what they can get, even though they pay just as much.

FLORIDA'S ROYAL PALMS IMPORTED FROM WEST INDIES

Thousands who have admired the majestic royal palms in Florida doubtless believed they were "made in America." Such is not actually the case. The species was imported many years ago from the West Indies. They found the climate in their new home so beneficial, however, that they began to flourish almost at once, and their growth was rapid and luxuriant.

OCEAN CRUISES TO "NOWHERE" WIN POPULARITY

Does it seem possible that thousands of persons would join a winter cruise that was going nowhere in particular and didn't care how long it took to get there, provided they got back to their desks under ten days?

That is precisely the attraction of the newest kind of holiday. Three "Nowhere Cruises," comprising 2,136 travelers, were tried out last year by one travel company and proved so successful that this year ten more are scheduled.

Not the least of the fascinations of these trips is the moderate cost, which is kept to a minimum rate of ten dollars a day. The joy of the experience is its restful tempo, especially attractive to harried business men and women who so often burst out with, "O, if only I could get away somewhere for a few days and just rest."

Here they are provided the opportunity to spend a week on a trans-Atlantic liner, enjoying all the comforts of a European voyage with the ship "just loafing along," and therefore lacking the vibration caused when travel is at top speed.

It is expected that during the summer months of 1931 approximately 7,000 persons will make bookings for the summer cruises to Nowhere.

RESORTS AND TRAVEL
Ocean Travel.

Wonder Voyages
From $600
New York and Return to
EGYPT and the HOLY LAND
Via Marseilles and Naples
Two New Ships
S. S. EXCALIBUR
Sailing January 24, 1931
S. S. EXOCHORDA
Sailing February 25, 1931
on their maiden voyages.
Four attractive new Veranda Decks serving 5 or 6 outside staterooms each. Real Privacy at sea—an ideal innovation for small parties.
Only one of the many new luxury features that will make your Mediterranean Cruise the most delightful experience of your life.
Before you decide on any Winter Cruise, you owe it to yourself to find out all the details of this splendid new Service.
Secure booklets, information and reservations from local agents or
AMERICAN EXPORT LINES
THE EXPORT STEAMSHIP CORPORATION
Dept. 707, 25 Broadway, New York
Chicago: The Rookery

RESORTS AND TRAVEL
Ocean Travel.

Ho-hum, what's new?
WEST INDIES CRUISES
as the Duchess of Bedford does them!
For the same old vacation dollars, have a brand new thrill this winter. Follow the trail of the buccaneers... to Venezuela, Panama, Jamaica! See Porto Rico's south-seas setting, African Haiti, India in Trinidad. Revel in exotic millionaire paradises ...Bermuda, Spanish Havana, lively Nassau. So much to see and do. Gaiety of a great yachting party on the Duchess ...20,000-ton marvel of the Caribbee... vast pleasure decks...World's Greatest Travel System your incomparable tenth-seasoned host. Fourteen romantic ports in 29 golden days. From New York Jan. 9 and Feb. 11—season of calm. Enquire now, while you can get first-choice rooms at $306 up.
Amazing native life... color...perfume of exotic flowers...flamingos on a coral strand...new foods ...new thrills...
Canadian Pacific
Booklets, etc., from your local agent or
E. A. Kenney, Steamship General Agent, 71 E. Jackson Blvd., Telephone Wabash 1904, Chicago, Ill.
LISTEN IN: Sunday, 3:15 The Musical Crusaders. Wednesday, 11:00 P. M. Royal York Dance Orchestra. Programmes produced in Canada and broadcast through WJZ and associated NBC stations.
Carry Canadian Pacific Express Travellers Cheques —Good the World Over

RESORTS AND TRAVEL
Ocean Travel.
RESORTS AND TRAVEL
Ocean Travel.

WORLD'S GREATEST TRAVEL SYSTEM · CANADIAN PACIFIC · WORLD'S GREATEST TRAVEL SYSTEM
JOY and GLAMOUR again..!
MEDITERRANEAN CRUISE
In Algiers, Paris of Africa... on the Acropolis at sunset... in the moonlit canals of Venice... wherever you go on this 73-day cruise you'll meet the glamorous, joyous side of life face to face... for as little as $12 a day! But you must book now!
You sail from New York, Feb. 3, on the yacht-like white Empress of France. Once aboard, you know why she's the Mediterranean cruise favorite... with her panelled suites, her Jacobean dining room... the loungey comfort of her English-Manor service and her cuisine of a Parisian connoisseur.
Canadian Pacific's one management, ship and shore. The experience and veteran cruise "know-how" of its 8 previous Mediterranean cruises.
Some choice accommodations still available... from $900. ONE-WAY, go-as-you-please tickets also available. Inquire at once. Booklets, ship plans.
LARGEST FASTEST GIANTESS TO ORIENT
Now... experience finest Atlantic-liner luxuries on the Pacific! Giantess new Empress of Japan now heads Canadian Pacific's great White Empress fleet ...26,000 gross tons, 39,000 tons displacement, 21 knots speed...largest, fastest liner between America and Orient. First, second and third class of best "to Cherbourg" standards.
VIA HAWAII OR DIRECT EXPRESS
Ask for list of sailings by Empress of Japan, Empress of Canada, Empress of Russia, Empress of Asia, from Vancouver and Victoria, and Orient booklets. Your own agent, or
Canadian Pacific
E. A. KENNEY, Steamship General Agent
71 E. Jackson Blvd. Telephone Wabash 1904, Chicago, Ill.

LLOYD EXPRESS AND CABIN
Sailings to Europe
Cruises to the West Indies
NORTH GERMAN LLOYD
130 W. Randolph St., Chicago, or your agent.

FLORIDA
Rail to New Orleans — Steamer to Tampa
Fare from Chicago including meals and berth on steamer, $44.51
Most direct and attractive way to go. S. S. COMAL leaves New Orleans Saturdays 12 Noon and arrives Tampa Mondays 7 A. M. Convenient rail connections for St. Petersburg, Lakeland, Orlando, Miami and all Florida.
Consult local tourist or railroad agents or
CLYDE-MALLORY Lines
323 Marquette Bldg., Chicago.

RESORTS AND TRAVEL
Ocean Travel.

SEVILLA
The center of the sport and social activities of the gayest capital City of the Western World. The Hotel where the best known tourists of Europe and America congregate.
BILTMORE
But a few short hours from the Frozen North to the sunshine and sparkle of Cuba's perfect climate. Unrivalled steamship, railroad and airplane service speed you on your way to
HAVANA
Direct telephone communications with all parts of the United States and Europe.
For Reservations and Information The Biltmore, New York
"See Naples and die". WE know a better motto—
"SEE HAVANA AND LIVE"
"A Bowman Biltmore Institution"
JOHN McENTEE BOWMAN
President
EDWARD B. JOUFFRET
Vice Pres. & Mgr.

CHRISTMAS—NEW YEARS
WEST INDIES CRUISE
NEW FRENCH LINER
LAFAYETTE
16 days sailing Dec. 20th visiting Nassau, Haiti, Jamaica, Havana. Every room with private bath or shower. New Year's Eve in Havana. Rates from $217. Full details on request.
FRANK TOURIST CO.
175 N. Michigan Avenue, Chicago
Phone Franklin 3741
FRENCH LINE
213 N. Michigan Avenue, Chicago, or local agent.

FLORIDA HAVANA
Several delightful escorted tours—visiting six of Florida's largest cities. 3 days in Miami and 3 days and nights in marvelous Havana. Best hotels and sightseeing trips. $185 up.
WEST INDIES
40 different cruises. 11 to 31 days under the tropic moon. Rates, including all expenses, $95 and up—if you make reservations now.
New Orleans MARDI GRAS
An eight day trip to New Orleans and participation in one of the most colorful of world events—the Mardi Gras. Departure February 12. Rates $124 and up.
California MEXICO
California — the winter playground of summer. And Mexico — the land of manana. Go now. Special rates on independent and escorted tours now in effect.
'ROUND THE WORLD and MEDITERRANEAN CRUISE
Truly amazing concessions in rates on independent and escorted 'Round the World Cruises may be obtained right now. Also get our rates on tours to Europe and Honolulu. Steamship and rail tickets everywhere. Hotel reservations at right prices. Phone for a representative to call at your home or office.
COSMOPOLITAN TRAVEL SERVICE
53 W. Jackson Blvd. HARrison 8330

CLARK'S FAMOUS CRUISES
NORTH CAPE CRUISE JUNE 29 S.S. Caledonia—$550 up
EUROPE CRUISE JULY 4—53 Days S. S. Laurentic—$450 to $1350
Madeira, Morocco, Spain, Algiers, Italy, Riviera, Sweden, Norway, Edinburgh, Holland, Belgium, Paris, London; select clientele; the most and best for your money.
Hotels, Drives, Fees, etc., included.
Cosmopolitan Tours, G. Agts., 53 W. Jackson Blvd. White Star Line, 180 N. Michigan Ave., Chicago. Frank G. Clark, Times Bldg., New York City

RESORTS AND TRAVEL
Ocean Travel.
RESORTS AND TRAVEL
Ocean Travel.

VULCANIA CRUISES
to the
West Indies · South America
JANUARY 23 and FEBRUARY 14
Twenty-one days of unrestrained ecstasy aboard the Italian Luxury Ship visiting St. Pierre, Fort de France, Martinique; La Brea, Port of Spain, Trinidad; La Guayra, Venezuela; Willemstad, Curacao; Cristobal, Panama; Kingston, Jamaica; Havana, Cuba; Nassau, Bahamas.
SATURNIA
New Year's Voyage to
BERMUDA
Five-day weekend to Bermuda... Golf, tennis or relaxation in warmth and sunshine... Cuisine and service found only under the Italian Flag... Leaving New York Dec. 31 at 6 P. M.... Returning for business on Monday morning, Jan. 5. This year reserve your table aboard the Saturnia.
MEDITERRANEAN
CANNES · ITALY · SPAIN
via the southern route to Europe on the luxury ships
SATURNIA · VULCANIA
Unsurpassed Italian cuisine and service... Verandah Apartments... Royal Suites... Most rooms with bath and telephone service... Swimming Pool... Delightful hotels at sea...
LLOYD TRIESTINO
From Italy to EGYPT · HOLYLAND · INDIA
Express service to Alexandria...
Express service to India, China and Japan...
Express service to Athens and Instanbul...
COSULICH LINE
180 W. Washington Street, Chicago
Tel.: Franklin 8334-8338

HOLLAND AMERICA LINE
THE LUXURY CRUISE TO THE
MEDITERRANEAN
PALESTINE and EGYPT
Greatest Program in the History of this famous Cruising Steamer
ROTTERDAM sails from New York FEB. 5
71 Days of Delight
A trip to the "Eternal City," Rome, without extra charge
Enjoy real comfort, strictly first class service and unsurpassed cuisine VISITING 20 FASCINATING MEDITERRANEAN COUNTRIES under the Holland-America Line management.
American Express Co. in charge of shore excursions.
THE ROTTERDAM
was recently entirely modernized. You will find her a model of modern comfort. Swimming pool, gymnasium and many spacious public salons. Excellently ventilated and spotlessly clean. Service and cuisine are the last word in perfection. Enjoyable and jolly entertainment.
For choice accommodations make reservations now. Rates from $955
Write for illustrated booklet to
HOLLAND-AMERICA LINE
40 N. Dearborn St., Chicago or any authorized Steamship Agent

WINTER CRUISES
12 TO 133 DAYS—$123.50 UP
WORLD CRUISE of the Belgenland, from New York, Dec. 15. 133 days. $1750 (up) all expenses included.
MEDITERRANEAN—by Britannic* (new), Jan. 8, 46 days. Homeric,* Jan. 24, 45-57 days. 1st Class $750 (up)—Tourist 3rd Cabin $420 (up). All Mediterranean rates include shore program.
WEST INDIES—12 to 19 days. Lapland and Britannic,* in Feb. and Mar. $123.50 (up).
*WHITE STAR LINE WITH THOS. COOK & SON.
EUROPE
White Star Line's "Magnificent Trio"—Majestic, world's largest ship; Olympic, Homeric—to England and France. Famous Red Star TOURIST 3rd Cabin de luxe steamers Pennland and Westernland to Belgium via England and France. Atlantic Transport Liners Minnewaska and Minnetonka, the only exclusively 1st Class ships direct to London via France. Many moderate priced Cabin steamers to choose from, including Britannic, world's largest.
J. D. Roth, W. T. M., E. R. Larson, W. P. T. M., 180 No. Michigan Ave., Chicago, Tel. Randolph 6840, or any authorized steamship agent.
IMM
WHITE STAR • RED STAR
ATLANTIC TRANSPORT
INTERNATIONAL MERCANTILE MARINE LINES

Europe 1931
Something New »»»» in Travel
Yachting through Holland—Land Cruises in England—Private motoring through quaint Germany. Follow the Odyssey on seas sailed by Ulysses.
Summer MEDITERRANEAN Cruise including Palestine, Egypt, etc. Spain and Andalusia—Motoring in Dolomites—Zermatt and Matterhorn, Fjords of Norway and Gota Canal—Brittany and Chateaux, etc.
A few suggestions of what you will find in our book of European Tours for 1931. Limited Parties—3 Grades—$395 up. INDEPENDENT TOURS arranged to suit you—steamer, hotel or sightseeing. We have agents in every important European City. Our organization covers a period of over 20 years in Foreign Travel.
We will gladly mail our book of Tours to you or will be pleased to submit an estimate for an Independent Tour.
SOUTH AMERICA TOUR July 3, Lima—Cuzco—La Paz—Buenos Aires—Sao Paulo—Rio-etc.
WALTER H. WOODS CO.
Arcade, Little Bldg., Boston, Mass.

NORWAY SWEDEN DENMARK AND SIX OTHER COUNTRIES IN EUROPE
EIGHT WEEKS $985
The land of the Vikings! Castles, fjords, scenes from Hamlet, the Hans Christian Andersen country. Then to the bustling capitals and quaint villages of Continental Europe. Five nights in Paris. Liberal sight-seeing excursions. Excellent accommodations everywhere.
Spring tours and other tours, $295-$1,500. Winter and Spring Cruises to West Indies and Mediterranean and Round-the-World. For complete information write, phone or call.
TEMPLE TOURS
Department K
230 N. Michigan Ave., Chicago
State 2187

MEDITERRANEAN
30 days $255
Other Cruises
60 days, $454
75 days, $595
Shore Excursions Included
Send for Booklet
ALLEN TOURS, INC.
333 N. Michigan Ave.—Central 9741

EUROPE
33 days $255
230 personally conducted tours
from 26 days... $235
to 75 days... $595
Holy Land tour... $545
5,000 satisfied clients last year.
Send for Booklet
COLLEGE TRAVEL CLUB
333 N. Michigan Ave. Central 9741

Secure Reservations Now for WINTER TOURS AND CRUISES to Havana, Nassau, Bermuda, Hawaii, etc.
KENNEDY TRAVEL SERVICE
19 So. La Salle St. Franklin 5090

RESORTS AND TRAVEL
Ocean Travel.

GREAT WHITE FLEET
Caribbean Cruises
Airy outside staterooms...cruises planned by men who know where to go...courteous personal attention... excellent food...just a few of the things suggested by Great White Fleet.
Book now for your Great White Fleet Special Winter Cruise
Costa Rican 22-day cruise . $300 and up
Colombian 21-day cruise . $275 and up
Guatemalan 24-day cruise $275 and up
All expenses included
Two sailings weekly from New York. All first-class cabins. Get booklets and information from your Steamship or Tourist Agent, or
H. F. STRONG
General Western Passenger Agent
UNITED FRUIT COMPANY
Steamship Service
Bankers Building
105 West Adams Street
Chicago, Ill.
CRUISES $275 and up

WEST INDIES AND CARIBBEAN
Christmas Cruise
S. S. STATENDAM
Largest vessel sailing to the Caribbean
A 16-day cruise—just the right number of days for a holiday voyage in warm, sunny seas! Visit the Bahamas, Haiti, Jamaica, Panama Canal and Havana. Complete program of shore arrangements—all special cruise features, too—in cooperation with Raymond-Whitcomb Company.
Sail from New York
Dec. 20th
Every luxury is yours! Also shining cleanliness, really unusual service, exceptional ventilation and a delightful cuisine.
Later West Indies Cruises
Statendam—January 8
Volendam—Jan. 21 and Feb. 11
Write for the cruise story!
HOLLAND-AMERICA LINE
40 North Dearborn St., Chicago
Branch offices and agents in principal cities

ONLY DIRECT ROUTE TO
SOUTH AFRICA
M. S. CITY OF NEW YORK
JANUARY 31st, 1931
FIRST CLASS
Accommodations and Cuisine
Cape Town . . $435 up
All Expense 90-day Cruise . . . . $1350 up
Sail in a splendid, new ship to the land of the sun
Other Sailings Monthly
AMERICAN SOUTH AFRICAN LINE
39 Cortlandt Street New York

ITALY
SPAIN
RIVIERA
SICILY
NORTH AFRICA
By the luxurious liners
CONTE GRANDE
CONTE BIANCAMANO
Special Winter Voyages De Luxe
GIBRALTAR · ALGIERS · PALERMO
NAPLES · VILLEFRANCHE · GENOA
Jan. 6 Jan. 24 Feb. 10 Feb. 28
Optional shore excursions at all ports
Special Christmas Sailing Conte Biancamano Dec. 19
LLOYD SABAUDO
318 So. Dearborn St., Chicago

IN NORTH AFRICA LIFE IS AS IT WAS 2,000 YEARS AGO

Natives Follow Example of Their Forefathers.

Just across that street, through that gateway, and you step back 2,000 years. Natives living at their forefathers lived a score of centuries ago. That is what you find in North Africa. Europe may have its chill winter and America its sleet and snow, but on the northern sweep of the dark continent the sun beams benignly, the air glows warmly. Here is a winter resort to delight the most experienced, the most traveled, the more particular, the self a refuge from the wrath of the elements. No nipping winds, no storms of rain. North Africa is a gentle and a cordial host.

Life That Does Not Change.

Morocco—Algiers—Tunisia! Although the French have been rulers of these three countries for more than 100 years, the native life has not changed. They still follow the customs they got from their fathers, who got them from their fathers and their father's fathers.

The towns are divided into three sections: the European quarter, the Arabian quarter (Medinah or Casbah), and the Jewish (Mellah). Usually the shopping districts are right on the dividing lines. Here one sees the most striking contrasts, the mixture of old and new.

There are Parisiennes in smart frocks, veiled Arabian women, French officers in their spruce uniforms, Arabian farmers in soiled white burnooses. Sharp contrasts in the white houses and the colored tile walls and towers of the cities. Arched doorways, ambling donkeys, children draped in the white robes like those of their elders. All the sights, and sounds, and smells of the east.

Open to the Traveler.

Not so long ago a trip through North Africa would have been almost an impossibility for the general traveling public. It has ceased to be either as inconvenient or as novel as it was a few years back. One can travel there now in practically ultra modern comfort. The French government has built 16,000 miles of macadam roads, linking all the interior towns from Casablanca, Algiers, to Tunis. Forty-four modern hotels have been built by the Compagnie Generale Transatlantique.

Through their healthful climate, Morocco and Algiers are becoming famed as winter resorts. Marrahech in Morocco is in the foothills of the Great Atlas mountains, a real oasis with its hundreds of palm trees, and including such scenery as the snow-capped Atlas in the midst of summer verdure.

Biskra, Algeria, with its Garden of Allah at the edge of the great Sahara desert, is equally famed, if not more so. For it was here that Robert Hichens laid the scene for his widely known novel of the same title.

Tunis, known for its cosmopolitan population and its grand mosque, built in 732 by Obeid Allah Ibn El Habhab, also boasts the most beautiful souks (native bazaars) in North Africa.

WHERE EUROPE MEETS THE ORIENT

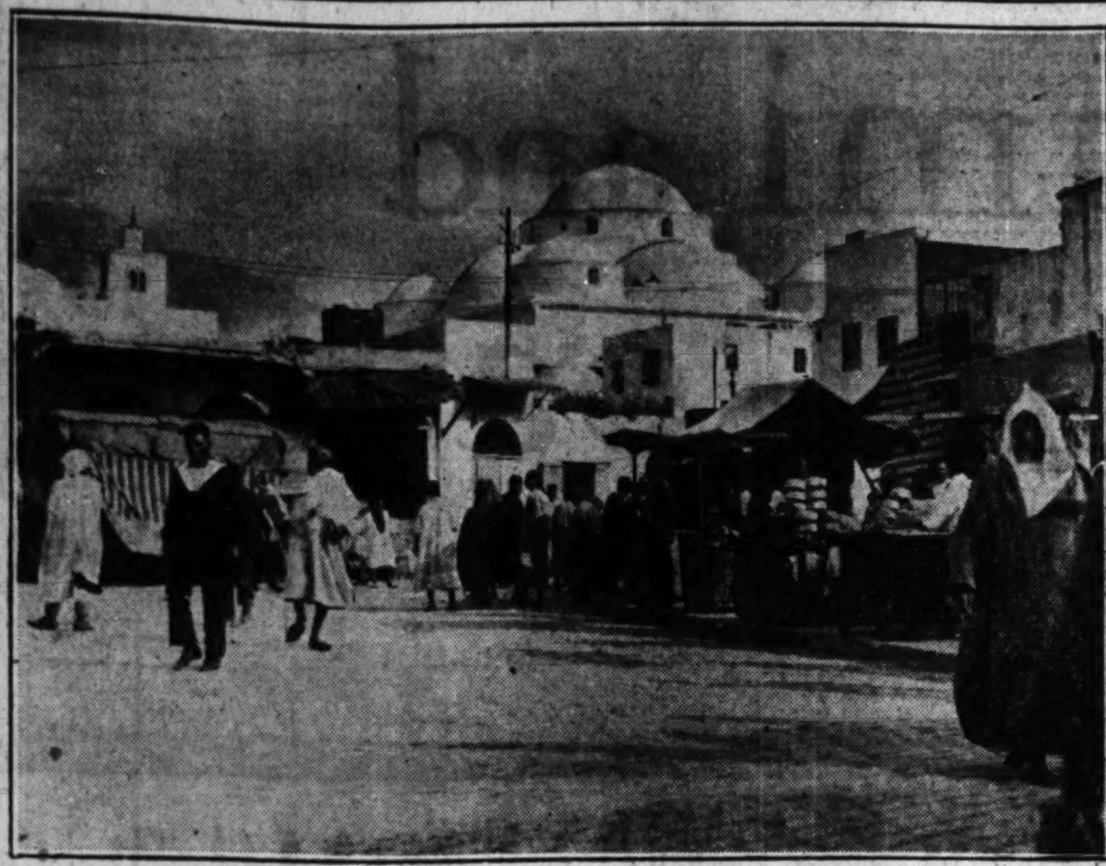

View of a bazaar, or market place, in Tunis, Algeria, one of the countries of North Africa which have become a mecca for winter tourists. Natives in the costumes of centuries' tradition sell their wares beneath the telephone wires of western civilization. In the background is the stately Grand Mosque, erected in 732.

Mediterranean Cruise Takes Tourist to Ports of Romance

Mark Twain once said, while displaying innocence as well as enthusiasm abroad, that it would require a lifetime to see adequately any French cathedral—and even then he would want a little longer.

But through the miracle of modern trans-Atlantic liners and adroitly planned itineraries, it has come to pass that one may cruise the ports of the Mediterranean, exult in romantic island empires, and cross an ocean twice—all within thirty days—and not be rushed.

Thirty Days of Romance.

There is, for example, a special Mediterranean cruise, modest as to cost, yet luxurious as to ship, service, and environment, which occupies just one month between departure from New York and the return there.

In the interim you will have touched at Teneriffe to see its volcanic beauty, its purple cliffs rising sheer from the sea. You will have strolled along streets of patios and fountains and gardens rich in flowers, thrilled over Santa Cruz and its historic cathedrals, and as the ships sets sail again glanced back at the panorama of the Canary islands, jealous of those who need not leave.

Your 30 days will have given you Morocco's Casablanca with its African glamor and the weird juxtaposition of a little Paris of gorgeous esplanades, flower bowered boulevards, sidewalk cafes.

In this month will have been experienced a triumphant entry of the gateway to the Mediterranean, that Gibraltar atop which guns glisten, and a fortress perches. You will have stood at the rail and seen the low green hills back of Algiers coming slowly up to meet you, and then the city itself in sharper detail.

The island of Majorca is next, all white and yellow and cream-pink, where churches sit upon high peaks and patches of flowers mosaic miles of shore! There the melody of Chopin, who lived on this island paradise for a while, is in the very air.

To Monte Carlo and Riviera.

One of these 30 days will have found you sailing to the shores of France and Monaco, on its throne of rock. The ship will be surrounded by yachts, scurrying tenders, and picturesque fishing vessels as it casts anchor off Monte Carlo and the Riviera.

Cannes, Nice, Mentone, the Grande Corniche—memories of which will fill a lifetime—are nearby.

Some of those days will have shown you the Bay of Naples and traces of dead centuries, rich in history; Vesuvius with its diadem of cloud and its dead embers of lava; the pageantry of Pompeii, and much more.

PARROT TAUGHT TO PRAY.

The parrot which can swear a blue streak has found an antithesis in a parrot at the Isle of Pines which can pray. The Sisters of Charity whose cloister is at Santa Fé own the gorgeously colored bird.

HEALING WATERS OF HOT SPRINGS A PUBLIC TRUST

Reserve Established by U. S. 99 Years Ago.

It's Uncle Sam's. That is the secret of the universal health service of the Hot Springs of Arkansas.

Ninety-nine years ago the tale of the healing waters of the Ozark foothills was told in Washington. Within the year the government had set apart a reservation, comprising four sections of land, upon which these sparkling waters bubbled, and dedicated it as a national sanitarium for all time.

As it is, not only the citizen of average means, but the citizen of no means at all may obtain the full benefits of the healing qualities of the water, for Uncle Sam regulates all bathhouse rates—merely leasing the water privileges to the bathhouse proprietors—and operates a free bathhouse for those who cannot afford to pay for the service.

That the water relieves various forms of rheumatism and other diseases is certain. How it heals is not so well understood. Thousands have gone to the Valley of Vapors on crutches and in due time have laid aside their crutches.

Unfortunately, there are certain kinds of rheumatism which are incurable. For that reason a percentage of the crippled patients who go to Hot Springs full of hope are doomed to disappointment. Hot Springs does not cure the incurable and Uncle Sam does not wish his citizen-patients to get that idea.

From earliest beginnings the story of Hot Springs has been a romantic one. Probably the first white man to seek the water cure, or rather water prevention, was Ponce de Leon. Every one remembers the story of that doughty Spaniard's search for a Fountain of Youth.

It may have been that the tale of the curative waters of the Ozark foothills, filtering through the forests of what are now Alabama and Georgia, from one Indian tribe to another, reached the coast and was responsible.

No city of its size in the world is better equipped to take care of its guests, both sick and well, as Hot Springs. Those who go there to keep from getting sick are greatly in the majority over those who go because they are ill.

The bridle paths, the paved highways, the golf courses and tennis courts, the miniature golf links, and the diverse other attractions are insured their full measure of usefulness.

AUTO RENTAL PLAN IS ARRANGED FOR TOURISTS IN WEST

An announcement of special interest to the owners of automobiles who find themselves continually missing their cars while on vacation comes from one of the railroads serving California and the Pacific coast. Arrangements have been made by this route to have available for the use of the patron who desires it a rented car of any specified make for use while in the west. Cars may be rented through this service for as low as $21 a week.

Reputable automobile rental agencies in California, Seattle, Portland, Tacoma, and Spokane will provide the vehicles according to the territory in which the railroad passengers wish to utilize them. Through the railroad office all details of the transaction may be completed before the journey is started, the car being ready for use as soon as the traveler detrains at his destination. It may be retained for as long as desired.

RESORTS AND TRAVEL
Ocean Travel.

LASSCO BOAT TRAINS

Speed, well seasoned with sunshine and luxury, over the enchanting southern route to—

HAWAII

"AU REVOIR" to Manhattan on a Tuesday and to Chicago on a Wednesday... an evening in Hollywood the following Friday... a week later "Aloha... good morning!" in Hawaii! Take the calender and check it for yourself!

Out of New York Jan. 20th or Feb. 10th on de luxe New York Central and Pennsylvania flyers; out of Chicago the next day on the famous Santa Fe flyer, "The Chief," *through* to Los Angeles!

Your evening in Hollywood is Jan. 23 or Feb. 13 ...and you sail at noon next day on the palatial LASSCO flagship "City of Los Angeles" direct to Honolulu! Direct to the South Sea rendevous of the smart world... for tennis and polo in a tropical setting... for golf... riding the surf and sun-bathing on the sands at Waikiki!

Make reservations early... through any authorized ticket agency, or...

LASSCO
LOS ANGELES STEAMSHIP CO
140 SO. DEARBORN
Room 1418
Tel. Randolph 4428

SD-2

RESORTS AND TRAVEL
Ocean Travel.

CRUISES

Round the World

On the largest, fastest ship — weeks saved at sea.

Run away from care, from winter, from familiar scenes. Raymond-Whitcomb has chartered the luxurious, 32,000 ton "Columbus" for a world cruise sailing January 21 from New York. The amazing speed of the "Columbus" carries you to the warm Gulf Stream in a few hours. Then, in only 107 enchanted days you visit the most interesting places in the world—not only Egypt, India, Ceylon, Java, China, Japan, Hawaii, etc., but such unusual places as Penang, Malacca, Siam, and, if you like, Angkor Wat and Bali, the Last Paradise. One-third of accommodations are between $3000 and $2000.

Mediterranean

Visiting Nice at the time of the Carnival.

Off with your overshoes — you won't need them on the Riviera. Board the S. S. "Carinthia" on January 31. It's the newest of the great Cunarders. Visit Madeira, Gibraltar, the Riviera, Italy, Malta, Jugo-Slavia, Greece, Turkey, Palestine, Rhodes, Egypt, Corsica, etc., etc. If you want to concentrate on the Mediterranean, this cruise does it in 59 days. The cruise ends at Southampton, but the rates, ($1000 and up) include return to New York immediately or thereafter.

West Indies

The "Statendam" is a "first class" cruise ship in every respect. It's fast. It's luxurious. The food is excellent. And, of course, Raymond-Whitcomb know how to run cruises. You will be happier with Raymond-Whitcomb service. You will find the Statendam's passengers more your kind. Cruises sail Dec. 20, Jan. 8, Jan. 28, Feb. 24. Let us send you a booklet — the rates are as low as $227.50.

Raymond-Whitcomb has taken thousands of people to the tip of the North Cape, to the Antipodes, to the Orient. If experience means much to you, travel with RAYMOND-WHITCOMB

Mexico

Three Land Cruises to Mexico via San Antonio on the luxurious Land Cruise train.

Special arrangements from Chicago to San Antonio. Land Cruise trains leave San Antonio on Jan. 25, Feb. 8 and Feb. 22 for Monterey, Queretaro, Guanajuato, Guadalajara, Mexico City, Guadalupe-Hidalgo, Teotihuacan, Cuernavaca — two weeks in Mexico.

Hawaii

Three Land Cruises to Hawaii. S. S. "Malolo" to and from San Francisco. Mexico and Hawaiian Cruises may be taken separately or in conjunction with Land Cruises to California — visiting Atlanta, New Orleans, Carriso Gorge, Agua Caliente, Grand Canyon.

California Land Cruises

Jan. 16, 23; Feb. 6, 20; March 6

Steamship Tickets — All Lines
No Extra Cost

Raymond-Whitcomb
176 North Michigan Aveuue
Telephone State 8615
CHICAGO

WHEN WINTER COMES!

WEST INDIES...

TWO HOLIDAY CRUISES

16 days... Dec. 20 to Jan. 5... $207.50 up. Franconia to Port-au-Prince, Kingston, Colon, Havana, and Nassau.

9 days... Dec. 26 to Jan. 4... $140 up. Carinthia to Nassau and Havana.

A POST-HOLIDAY CRUISE

16 days—$207.50 up
From Boston Jan. 9 to Jan. 27
From N. Y. Jan. 10 to Jan. 26

Carinthia to Port-au-Prince, Kingston, Colon, Havana and Nassau.

A MID-WINTER CRUISE

18 days... Jan. 24 to Feb. 11... $197.50 up. Caledonia to Bermuda, Port-au-Prince, Kingston, Colon, Havana and Nassau.

Four other Cunard cruises varying in duration from 12 to 18 days... with sailings from Feb. 14 to April 16, 1931. Rates from $111 up, with shore excursions $126 up, according to steamer and length of cruise.

HAVANA

Dance on the decks of transatlantic liners, larger by thousands of tons than any other steamers in Havana service. Join one of the Special 9 Day Cruises to Nassau and Havana... S.S. Carmania Jan. 10 and again Mar. 11... the ship your hotel while in port... $140 up round trip. Sailings every Wednesday and Saturday by Caronia... Carmania. Rates $90 up one way, $140 up round trip.

Send for illustrated literature to your local agent or

CUNARD
346 No. Michigan Ave., Chicago
Phone: Central 2050
Cunard Travellers' Cheques... The Universal Currency

RESORTS AND TRAVEL
Ocean Travel.

Exceptional Travel Values on this World Cruise!

The outstanding highlights of World Travel without additional cost—

SAIGON, CAP S. JACQUES IN FRENCH INDO-CHINA
BELAWAN DELI AND MEDAN IN SUMATRA
MADRAS IN SOUTHERN INDIA
SAMARANG IN JAVA
ISLAND OF BALI

138 Glorious Days in the Franconia, amid an atmosphere of refinement and luxury. And back of the cruise the experience and high standards of two world-famous leaders in the field of travel.

Desirable rooms of various types are still available; applications should be made promptly.

Literature and full information from your local agent or

CUNARD LINE or **THOS. COOK & SON**
346 N. Michigan Ave., Chicago — 350 N. Michigan Avt., Chicago

S. S. FRANCONIA AROUND THE WORLD
SAILING JANUARY 10

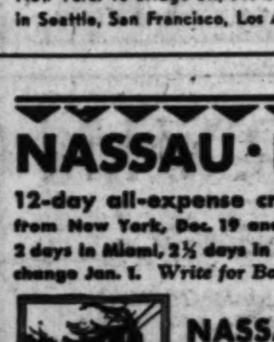

JAPAN
CHINA *and the* PHILIPPINES
WITH STOP-OVER AT HONOLULU

Comfort of modern service. Beauty of Eastern art. Lovely cabins, swimming pool, exquisite food. Three new super-motorships, **ASAMA MARU, TATSUTA MARU and CHICHIBU MARU.** 23,000 tons displacement. 19 knots speed. Fastest in California-Orient run.

Frequent and regular sailings from San Francisco and Los Angeles. Lowest rate to the Orient from Seattle and Victoria... 148 ships serving the world.

NIPPON YUSEN KAISHA
New York: 10 Bridge St., 545 5th Ave.—Chicago: 40 N. Dearborn St. Other offices in Seattle, San Francisco, Los Angeles. Or your local steamship or railroad agent.

NASSAU · HAVANA · MIAMI

12-day all-expense cruises $125 and up — S. S. MUNARGO, from New York, Dec. 19 and every 2 weeks thereafter, 2 days in Nassau, 2 days in Miami, 2½ days in Havana with 2 sightseeing trips included. Rates change Jan. 1. *Write for Booklet R-2.*

Another fascinating cruise

NASSAU · KINGSTON · HAVANA

A delightful ship... a delightful cruise beginning January 9th, 1931 on the smooth sailing S. S. Evangeline... thirteen gayest of days, all expenses included... a day at Nassau going and returning... a day and a half at Kingston and at Havana... and the steamer your hotel... $145 and up. *Write for Booklet R-6.*

PROGRESO Yucatan from New Orleans. All-expense tours to the historic Maya Indian country $145. Sailings Dec. 7 and every 10 days thereafter. S. S. Munplace, Gulf Mail Steamship Co.

For complete information see local tourist agent or

MUNSON Steamship Lines
111 West Washington St., Chicago, Ill. Telephone State 6828

Xmas in the WEST INDIES & South America
on the New
DE LUXE MOTOR LINER
KUNGSHOLM
(26,700 Tons)

The best Christmas gift to yourself or family is a thrilling trip to the West Indies. You couldn't choose a more colorful cruise! Visit San Juan with its glamour of old Spain. Caracas, Venezuela, 3000 feet up in the Andes. The spic and span Dutch isle of Curacao. A trip thru the wondrous Panama Canal. Beautiful Jamaica with swaying palms. Then a gay New Year's Eve in Havana with its cafes, Casino, races and jai alai. The "Kungsholm" offers every luxury and service. It is new, modern, spacious—and has many special features, including Gymnasium and two Swimming Pools.

Dance music by a Vincent Lopez orchestra.

Dec. 19
Leaves New York visiting
PORTO RICO—VENEZUELA
CURACAO—PANAMA
JAMAICA—HAVANA
17 days—$212.50 up

Later Cruises **JAN. 10**
Jan. 31—Feb. 21—Mar. 14
18 days—$222.50 up

For illustrated booklet apply to

SWEDISH AMERICAN LINE
181 N. Michigan Ave., Chicago, or local agent

Join our Holiday Cruise
to West Indies by
s/s CONTE GRANDE
(26,000 tons register)
Leaving New York Dec. 23 — Returning Jan. 4, a.m.

BERMUDA, 3½ days, over Christmas
HAVANA, 3 days, over New Year's
NASSAU, stay of about 12 hours

Holiday spirit and an enjoyable time all the way. Rates $187.50 up. Books now open for reservations. Illustrated folders on request.

LLOYD SABAUDO, 318 So. Dearborn St., Chicago Tel.: Harrison 7882-7883, or local agents

Fabre Line
The popular Route to the Mediterranean

CRUISES, 1931

	S.S. "Providence"	S.S. "Patria"	S.S. "Providence"
From: NEW YORK	February 11th	March 5th	April 11th
From: BOSTON	—	—	April 13th
To: PONTA DELGADA	—	March 12th	—
LISBON	February 20th	March 15th	April 21st
TANGIERS	February 21st	March 16th	April 22nd
ALGIERS	February 23rd	March 18th	April 24th
PALERMO	February 25th	March 20th	April 26th
NAPLES	February 26th	March 21st	April 27th
VILLEFRANCHE	February 28th	March 23rd	—
MESSINA	—	March 26th	April 28th
PIRAEUS (Athens)	—	March 27th	April 30th
ISTANBUL	—	March 29th-30th	May 2nd-3rd
BEIRUT	—	April 2nd-3rd	May 6th-7th
PALESTINE	—	April 4th-6th	May 8th-10th
EGYPT	—	April 7th-10th	May 11th-14th
MALTA	—	April 13th	May 17th
SYRACUSE	—	April 13th	May 17th
MARSEILLES	March 1st	April 15th	May 19th
Duration of Cruise and Rates	19 days — $245	42 days — $455	39 days — $455

Including all Shore Excursions and Hotels in Palestine and Egypt

Also regular sailings to and from all principal ports in Mediterranean. Clean, Comfortable and Commodious Vessels, especially built for the Mediterranean Trade. Shore Excursions at Ports-of-call. Stop-overs permitted. Concerts, lectures, dances, card parties, games of all sorts in addition to the social pleasures of ocean travel. Unsurpassed French cuisine and first-class service throughout. Orchestras Moving Pictures; Wireless News Daily.

For further information and descriptive literature apply

K. W. KEMPF, *General Agent*
180 W. Washington St., Chicago, or local agents

Miami and Miami Beach

A Good Time for Everybody—

Indulge your favorite hobby—Golf—Deep Sea Fishing—Swimming—Dancing—Flying—Polo—Motoring—Yachting—Horseshoe Pitching—in America's famous tropics.

PRICES THAT COMPLEMENT YOUR PROGRAM OF THRIFT

IN this play-and-be-happy land you'll find that you can be both fashionable and thrifty. All accommodations are sensibly priced, whether you choose a single room-and-bath or a five-acre estate. In the Greater Miami area approximately 200 hotels and 1,500 apartment houses invite you to comfortable living . . . the largest selection of living accommodations offered by any vacation area in this country. Eliminating the cost of fuel, heavy clothing, and doctors' bills, which are among your major winter expenses in the North, you will find that your entire family can enjoy the benefits of Miami and Miami Beach practically on the same budget required in your "home town." It's easy to get to Miami. Every transportation convenience is available . . . excellent railroad and steamship services . . . broad paved highways from every part of the country . . . and passenger airplane lines. Miami is only 33 hours from New York by rail . . . 40 hours from Chicago. By boat, from New York, Philadelphia, Baltimore, Boston or Galveston it is a pleasant trip of only a few days. Plan to come early.

SPORT FOR EVERY MUSCLE DIVERSION FOR EVERY MOOD

AN amusement for every taste . . . a diversion for every mood . . . that's what the greatest playland in America offers you. Down where the calendar has been stopped at June . . . in the warm sun-washed air of the subtropics . . . there is always something to interest you . . . horse racing, dog racing, jai alai, boxing, golf tournaments, polo matches, motor boat racing, air races—and plenty of other spectator sports. Then, for your active participation there is a wide variety of games, ranging from the mental diversion of chess and bridge to those demanding skill and physical stamina: game fishing (the best in the world), golf, tennis, sea bathing, horseback riding, trapshooting, archery, motoring, horseshoe pitching, fencing, bowling-on-the-green, sailing, canoeing, flying—an amazing list . . . enjoyable every day throughout the year. And all this in an environment of rich tropic beauty . . . in an atmosphere of southern friendliness. Come down and be happy with the rest of us.

SUN HEALTH—FOR THE ENTIRE FAMILY—AT NO INCREASE IN YOUR WINTER BUDGET

A Vacation in Miami Is a Wise Economy and a Sound Investment in Happiness

For Information and Literature Address Dept. of Publicity, 315 Venetian Arcade, Miami, Florida

---

The Miami Solarium

FLORIDA'S FIRST SUN RAY INSTITUTION

Sanitarium Hotel

FOR REST-CONVALESCENTS AND CHRONIC CASES

BEAUTIFUL, SPACIOUS GROUNDS

Out-of-door sports and entertainment. Complete Hotel, Sanitarium and Hospital facilities in charge of resident and consulting physicians. Sun-bathing, massage, baths, colonic irrigations, diathermy and other modern physiotherapy. Families may occupy suite with patient at small additional cost.

Resident and Out-patients accommodated

MIAMI SEND FOR BOOKLET 125 S.W. 30TH COURT FLORIDA

The WOFFORD

ON THE BEACH

MIAMI BEACH, FLORIDA

NOW OPEN

So that you may enjoy the delightful early Winter months at this glorious resort.

EUROPEAN PLAN MODERATE RATES

and every appointment for your comfort and pleasure.

PRIVATE BATHING BEACH—ALL OUTDOOR SPORTS

Write or wire for rates and reservations

JOHN B. WOFFORD, Manager

American plan will prevail for balance of the season from January 1st

---

The BLACKSTONE

A NEW and beautiful hotel, in delightful tropical setting.

European plan. Continental service. All rooms have unobstructed view of ocean or bay. Sundecks, solarium, and penthouse apartments on roof.

The center of Miami Beach sport and social activities, it is the gathering place of discriminating people seeking rest and diversion.

Write today for booklet and other information. Early reservations advised.

Near Ocean, Golf Courses and all of Miami Beach's Attractions

MIAMI BEACH FLORIDA

THERE IS ALWAYS ONE BEST

The Flamingo

MIAMI BEACH, FLORIDA

Where Sunshine and Beauty Radiate Both Health and Optimism

Famed for its Service, Cuisine and Unsurpassed Location

C. S. KROM Manager

MIAMI'S FINEST BAYFRONT HOTEL

The COLUMBUS

Sixteen floors of luxurious comfort where modern appointments and thoughtful service contribute a more ample measure of happiness to smart living. Convenient to every important attraction in the greater Miami area.

European or American Plan

Wm. M. Gale, Manager

Biscayne Room

Dining salon de luxe. Rendezvous of the smart cosmopolitan group. Overlooking Biscayne Bay, Bayfront Park and Atlantic Ocean.

A RESORT HOTEL with a COUNTRY CLUB ATMOSPHERE

The NAUTILUS

Miami Beach - Florida

OPEN JANUARY 7th

20 Acres. Golf, Polo, Tennis, Bathing Pool, sand beach and cabanas, instruction.

Yacht Docks and Anchorage

Children's Amusement Director, Playground, Dining Room, Cribs.

19 attractive non-housekeeping villas.

FRED L. ABEL, *Manager*

Also THE KING COLE

THE HOTEL

PANCOAST

MIAMI BEACH, FLORIDA

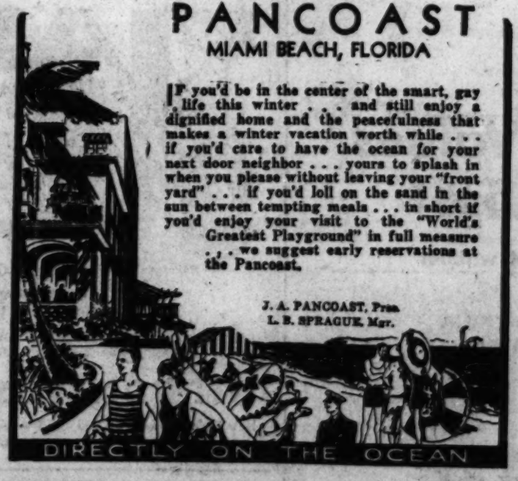

IF you'd be in the center of the smart, gay life this winter . . . and still enjoy a dignified home and the peacefulness that makes a winter vacation worth while . . . if you'd care to have the ocean for your next door neighbor . . . yours to splash in when you please without leaving your "front yard" . . . if you'd loll on the sand in the sun between tempting meals . . . in short if you'd enjoy your visit to the "World's Greatest Playground" in full measure . . . we suggest early reservations at the Pancoast.

J. A. PANCOAST, Pres.
L. B. SPRAGUE, Mgr.

RONEY PLAZA hotel

Cabana Club and Pool Ready for This Season

BECAUSE it has become "play headquarters" for the world's most respected minds, leaders in the arts, in science, government and industry . . . and incidentally in society . . . people who work hard, think profoundly and play intelligently . . . the Roney Plaza, America's finest seaside hotel, is the acknowledged center of smart winter-time activities. Demands for accommodations this season are brisk. Early reservations are advisable.

MIAMI BEACH FLORIDA

TWO DAILY TRAINS SERVING ALL FLORIDA

Let Illinois Central Personal Travel Experts help you plan two glorious weeks in beautiful Florida for as little as $185.06, and up, all-expense from Chicago.

J. V. Lanigan

Illinois Central

The Floridan

Always Finest—Now Faster Than Ever

January 1st—this popular, de luxe, all-Pullman, all-steel train again in service to all Florida. Leaves Chicago 2:55 p. m. Through to Miami daily. Through Pullmans to West Coast.

Only 2 Nights En Route Havana

Leave any day, arrive Cuba evening of second day. For example, leave Chicago Friday afternoon, in Havana Sunday evening.

USE THIS COUPON

J. V. LANIGAN, Passenger Traffic Manager, Illinois Central System, 501 Central Station, Chicago, Illinois.
Send without cost to me all information regarding ☐ Florida ☐ Two weeks of Florida Sunshine all-expense for $185.06 up. ☐ Cuba ☐ Nassau ☐ Georgia ☐ Alabama ☐ Hot Springs, Ark. ☐ Vicksburg National Military Park ☐ Natchez Detour ☐ California ☐ Texas and the Southwest ☐ New Orleans ☐ Beautiful Mississippi Gulf Coast ☐ Panama Canal and other foreign lands nearby ☐ Caribbean Cruises
☐ Individual all-expense tour to..... ☐ Special all-expense tour..... ☐ Special low fares to.....
☐ New Economical Automobile Shipping Plan ☐ Hotel rates and information at ..... ☐ Round the World Cruises
Name ..... Address ..... Phone .....

The Seminole

All Year to All Florida

Finest Pullman accommodations to East and West Coasts. Magnificent Observation-Sun Lounge cars—coaches. Leave Chicago 10:25 p. m.

Reduced fares to all Florida and Havana every day during winter season. Other low fares on certain dates.

9 OFFICES TO SERVE YOU

City Ticket Office, 163 W. Jackson Blvd. Phone { Wabash 4800 Local . . 16

Travel and Tour Bureau, 208 S. La Salle St. . Phs. State 6313-4-5-6
Randolph Street Ticket Office at Michigan Bl. . Phone Central 7340
Central Station Ticket Office, Michigan at Roosevelt . Ph. Har. 7620
43rd St., 53rd St., 63rd St., South Chicago and Kensington
District Passenger Agent, 208 S. La Salle St. Phs. State 6313-4-5-6

USE THIS COUPON

PART 9 | SOCIETY

Chicago Sunday Tribune

THE WORLD'S GREATEST NEWSPAPER

DECEMBER 7, 1930.

Cousin Eve
Roberta Nangle
Churches
Art

NOTABLES VERSATILE IN ACTIVITIES

MRS. I. NEWTON PERRY, MRS. HUNTINGTON HENRY, MRS. AUGUSTUS W. EDDY, and MRS. JOHN A. HOLABIRD
[TRIBUNE Photo.]

MISS HELEN STANLEY
[Du Bois Photo.]

MRS. ALEX E. KIRK
[Underwood & Underwood Photo.]

ACTIVE in social and charitable pursuits just now are Mrs. I. Newton Perry, Mrs. Huntington Henry, Mrs. Augustus W. Eddy, Mrs. John A. Holabird, Mrs. Chauncey McCormick, Mrs. Alex E. Kirk, and a pair of the year's debutantes, Miss Helen Stanley, daughter of the W. Edwin Stanleys, and Miss Florence Otis, daughter of Mr. and Mrs. Ralph C. Otis.

Mrs. Kirk is one of the active members of the board of the Vocational Society for Shut-Ins, and Mrs. Chauncey McCormick is interested in the Illinois Children's Home and Aid society and the Country Convalescent Home for Children, which is to hold a Christmas sale on Tuesday at 700 North Michigan avenue.

Mrs. I. Newton Perry, Mrs. Huntington Henry, Mrs. Augustus W. Eddy, and Mrs. John A. Holabird performed various stints in connection with the St. Chrysostom's annual bazaar on Thursday last. Mr. and Mrs. Chauncey McCormick and Mr. and Mrs. James M. Hopkins are to give a dinner-dance at the Casino for Miss Stanley on Dec. 20, and Mr. and Mrs. Otis and Dr. and Mrs. William N. Senn are to give a debut ball for Miss Otis and Miss Barbara and Miss Dorothy Senn at the Palmer house on Dec. 26.

MISS FLORENCE OTIS
[Paul Stone-Raymor Photo.]

MRS. CHAUNCEY McCORMICK
[From a portrait by Boutet de Monvel.]

Debutantes Come Into Their Own in Gotham

Last Week Marked Final Rating of Buds.

By Nancy Randolph.
[Chicago Tribune Press Service.]

NEW YORK, Dec. 6.—[Special.]—We are now, of course, in the very midst of the season. Right from Thanksgiving eve the intensive "presentation period" began, and until well after the new year there will be an interminable chain of debutante luncheons, dinners, and dances.

No longer does the season depend on the elders of society. Everything is bound up in the girls who have returned from their schooling abroad and are now prepared to take their rightful places, at a fearful cost to their paters, in the social scheme of things.

However, it isn't all smiles. There are a lot of heartbreaks in the business of making a bow and of presenting a daughter. This week marked the final rating of the girls, and those who attended the first of the junior assemblies at the Ritz-Carlton on Friday are now assured of their social acceptance. As for the girls who were not sponsored for this most important series of dances, they will do their utmost to keep smiling faces. They will appear at dances and fêtes until their season is over and then, unless they make a startling marriage, they will, like old soldiers, simply fade away.

* *

Junior Bid Most Important.

While it is almost always certain that a girl who is elected to the junior league will get her assembly bid and vice versa, it does not follow that it must be so, and in any choice between the two I should be inclined to rate the bid to the junior assemblies as more important. As one girl put it, put it, "One works for the league, but the assemblies carry you on without work."

The junior assemblies are very nice dances where the matrons of society have the privilege of sponsoring one girl, usually their own daughter, as a member of the assembly, and the daughter, in her turn, has the right to ask two young men to attend as her guests. It is the only dance series of the season that starts at the beginning by making sure every girl has a sufficiency of partners. And the young men look upon the junior affairs almost as fearsomely as their sisters. Not to be asked, even as second choice, by one of the season's debutantes is enough to lead any lad to Dan's or Winkle's to drink himself into forgetfulness.

* *

Preliminary in Baltimore.

This week there was a preliminary to the first of the junior assemblies in the famous old bachelors' cotillion in Baltimore, which since I can remember has been held in the Lyric. In fact the Baltimore cotillions have been going on for almost 200 years and the élite of the Maryland city simply frown on any girl who does not secure her bid.

Many Baltimore families have connections with New York society and as a result it has become quite the thing for our girls here to receive bids for the cotillion. Among these who journeyed down this week to attend the dance were Serena Williams Miles, daughter of Mr. and Mrs. Robert M. Miles; Audrey Barret, daughter of Mr. and Mrs. Cecil Barret; Katherine Riegel, daughter of Mr. and Mrs. Benjamin De Witt Riegel, and Alice Macy, daughter of Mr. and Mrs. Josiah Macy.

The Ritz on Friday was naturally as wild a place as one can imagine. The young folk have not quieted down much in recent years and the only change between the assemblies of a few years ago and today is that all the lads turn up in full evening kit. Top hats and tails are quite the thing now. The dinner jacket is taboo.

* *

Two More Assemblies.

It would be quite too silly to give you the names of all the girls who carried their two cavaliers to the dance and the names of their sponsoring mothers, but among the most important at Friday's dance who will also attend the two other junior assemblies on Jan. 2 and Feb. 6 were Josephine Auchincloss, daughter of Mrs. Charles C. Auchincloss; Florence T. Baker, daughter of Mrs. George F. Baker; Audrey Barret, daughter of Mrs. Cecil Barret; Fredericka Gallatin, sponsored by Mrs. George N. Bell; Edith Betts, daughter of Mrs. Wyllys Rossiter Betts; Lydia Blagden, daughter of Mrs. Francis Meredith Blagden; Priscilla Bliss, daughter of Mrs. Walter Phelps Bliss; Marguerite Brokaw, daughter of Mrs. Howard Brokaw; Natalie Coe, daughter of Mrs. William R. Coe, Theodora Crimmins, daughter of Mrs. Thomas Crimmins, and Mary J. Delafield, daughter of Mrs. Joseph L. Delafield.

Also Elizabeth De Rham, daughter of Mrs. Frederick De Rham; Isabel Gardiner, daughter of Mrs. Winthrop Gardiner; Louise Leeds, sponsored by Mrs. James M. Hartshorne; Doris Havemeyer, daughter of Mrs. Horace L. Havemeyer; Virginia Kernochan, daughter of Mrs. Frederic Kernochan; Penny Le Boutellier, daughter of Mrs. Philip Le Boutellier; Elia D. Milbank, daughter of Mrs. Dunlevy Milbank; Lela Morris, daughter of Mrs. Lewis Gouverneur Morris; Mary Pierrepont, daughter of Mrs. R. Stuvesant Pierrepont; Anne C. Schley, daughter of Mrs. Kenneth B. Schley, and Barbara Truesdale, daughter of Mrs. Joseph R. Truesdale.

* *

No Southward Move.

There has not been the slightest move southward, but there have been a great many sailings and arrivals to and from abroad. Lady Mendl, our one time Elsie De Wolf, having had a most enjoyable six weeks of gayety, departed for her villa, Trianon, at Versailles. The noted Elsa Maxwell, friend of Lady Mendl, is staying with us some time longer, however. The energetic Elsa will not leave until Christmas, which she will spend with her friend, Mrs. O. H. P. Belmont, in France, whence the former Newport queen does not seem inclined to return.

First Quota of Colonists Now in Palm Beach

Midwest Group Opens Homes for Season.

PALM BEACH, Fla., Dec. 6.—[Special.]—Every incoming train is bringing back its quota of winter residents; every day brings from hotels and clubs announcements of festivities to come; the winter yacht fleet grows steadily; stately homes darkened for months are being thrown open for small hospitalities that soon will grow larger, gayer and more frequent. In short, Palm Beach is preparing to resume her place in the world's society columns.

The holiday season finds a number of better known colonists from the midwest already established in their homes. George A. McKinlock is back from Italy, accompanied from New York by Mrs. McKinlock, who went up to meet him. Mrs. McKinlock and Mrs. Henry R. Rea, however, are leaving again soon for Washington, where, on Dec. 11, they will attend a meeting of Miss Mabel Boardman's national Red Cross volunteer workers' committee, of which they are members. Mrs. McKinlock is also a member of the executive board of the Chicago Red Cross chapter.

* *

Early Comers.

Mrs. Rea has reopened Lagomar, her Ocean boulevard estate.

Vincent Bendix has taken the well known Van Riper home here for the winter. Among other early comers from the Chicago area were Mr. and Mrs. Charles M. Hayes, Mrs. Earl H. Deakin and her sons, Mr. and Mrs. H. K. Wells, and Mr. and Mrs. James R. Emery, who spent the summer abroad. Mr. and Mrs. Maurice Fatio (Eleanor Chase) of Oshkosh, Wis., have arrived. Mrs. Fatio spent most of the summer at the Fatio summer home at Old Westbury, L. I. Mrs. Charles Chase, Mrs. Fatio's mother, will spend the winter with them here.

Barclay Warburton Jr. spent most of the week here as the guest of his father preparatory to resuming his round the world airplane trip. Mr. and Mrs. Arthur Sommers Roche were recent arrivals.

Mme. Louise Homer and her husband, Sidney Homer, have been expected daily to occupy the home they have taken for the winter.

Miss Muriel McCormick will arrive about Dec. 15 and shortly after Christmas will be followed southward by members of the troupe of the Palm Beach Players, Inc., theatrical enterprise, which she will sponsor here.

Arthur Brisbane also is expected to be among the all-season residents.

* *

Notables Expected.

The Palm Beach Anglers and Sports club will be responsible for the appearance at the club's regatta here this winter of the presidents of Ecuador and Cuba with their wives and half a dozen distinguished diplomats, if announcements of the club president materialize.

Sir Thomas Lipton, too, has accepted an invitation to attend the club's third annual regatta, March 21-23, and personally present a replica of the club's $25,000 Lipton cup to the winner of the Lipton outboard race.

The Breakers, center of the resort's most fashionable hotel life, will open Dec. 20. New Year's will see the opening of many of the leading clubs. The Everglades will launch a brilliant season of semi-weekly dinners with its traditional New Year's eve dinner dance, and the Bath and Tennis club will open informally.

When Chicago Was Young

By Herma Clark.

Letters from Martha Freeman Esmond to her friend, Julia Boyd of New York.

Chicago, Aug. 6, 1875.

DEAR JULIA:

We have just come in from a drive in the new victoria. "Uncle John" Bryant of Princeton, Ill., has been spending two days with us and Will wanted to show him the shipping in the Chicago river. At the wide waters, where the north and south branches of the river meet the main stream, there is a lumber market, and here tonight the vessels were docked side by side so closely that there was barely room for a ship to pass on the way up or down stream—a really majestic sight.

Just above Lake street bridge is the Robert Law coal dock and we saw the great schooners "Lizzie A. Law," "Moonlight, "Mocking Bird," and others unloading coal. Below Lake street bridge were a number of "lumber luggers," as Will calls them—the "Ashtabula," "City of the Straits," "Levi Grant," and others whose names I can't remember. One of these boats was called the "Colonel Cook," and Will told us that her name had been originally the "Augusta," but after she sank the "Lady Elgin" off Winnetka in September, 1860, there was so much feeling against her that her owners got a special act of congress or of the legislature, or something of the kind, and had her name changed to "Colonel Cook." The "Lady Elgin" was one of the terrible lake tragedies that is memorable here. I remember writing you about it at the time.

At the State street bridge on the north side of the river we saw an odd sight, a "three master," as the men called it, named "Zack Chandler," with a broom tied to her fore topmast. I asked the reason for the broom and was told it was a challenge to all comers for speed. The "Zack Chandler" had made the trip from Chicago to Buffalo in four days and was very proud of the record. She had made the round trip in two weeks, loaded both times, and Will and Uncle John both thought it most remarkable.

Uncle John is a brother of the poet, William Cullen Bryant, and has written some really good poems himself [or, as Will puts it, "Uncle John is no slouch of a poet"], so we suggested titles for a poem he might write on the sights we had seen on the river. Will's offering was "Zack Chandler Sweeps the Lake," Young Martha thought "Sail On, Good Ship" would be excellent. [I fear Longfellow has anticipated her in the thought, if not the exact words.] My feeble brain evolved two lines as a starter for him:

"Of all the names for boats I've heard,
The sweetest is 'The Mocking Bird.'"

Our visitor has promised to consider these subjects seriously.

I have a new hat which Mrs. Hopson, our famous milliner, copied from an imported model for me. It is for carriage use and the foreign designer of the original christened it "The Queen." The brim is somewhat wider than we have been wearing and is curved upward gracefully on the right side. This upturned brim is caught to the crown with a cluster of three ragged white roses. Fastened underneath the roses are an ostrich plume and two tips. The tips turn toward the front, while the plume is carried around the crown and allowed to fall low at the back. Don't you think it sounds pretty?

Speaking of styles, are the fashionables of New York wearing the flashy hosiery so prevalent here? Young Martha has some dreadfully "loud" stockings which I can't endure, but she says all the girls are wearing them and she must have them or feel out of style. Will cut out a verse from a humorous paper and put it at Martha's plate today. It was really amusing. It ran:

"O, how can I the world defy
Unless my hose is striped?
For, as I go, each gust doth show
My termination biped.
O, dainty foot! O, gaiter boot!
To piety you're shocking.
I ne'er can go to church, for O!
I have no striped stocking."

So many people are out of town the streets look quite deserted. Saratoga has attracted many Chicagoans this summer. I received a letter from Mrs. Eugene S. Pike today from that brilliant watering place. She and Mr. Pike are staying at the Grand Union hotel there and she says that the Jesse Whiteheads, Mr. and Mrs. George M. Pullman, the Nelson Ludingtons, Mr. and Mrs. Augustus N. Eddy, Mr. and Mrs. W. W. Kimball, and Mr. and Mrs. C. M. Henderson are all at that fashionable hostelry.

If you should spend any time there later in the month, as you wrote you might, you may see something of these ladies, and I

[Continued on page six.]

Sorority and Club to Hold Benefits for Good Fellows

NOTE TO PRESS CHAIRMEN: Starting this week, club notices for publication in The Sunday Tribune must reach the club editor not later than the preceding Tuesday morning.

By Roberta Nangle.

THE GOOD FELLOW spirit grows more contagious daily. Despite the pre-Christmas hustle and bustle in which everybody is inevitably caught, members of clubs and sororities all over the city are finding time to devote their efforts to benefits for THE TRIBUNE Good Fellow fund.

The sound theory of putting social events to philanthropic use is being put into practice with avidity. Clubs who want to raise contributions for the fund need feel no qualms of conscience when they ask their friends for the price of a ticket to a benefit party, since the purchase assures the prospective guest a good time for his money, plus the gratifying knowledge that he is indirectly helping needy families through the winter.

* *

Sorority Gives Dance.

There are two large Good Fellow benefits planned during the next two weeks, one sponsored by the girls of Zeta Sigma Psi sorority and one by the philanthropy department of the Illinois Women's Athletic club. The former is made possible through the generosity of John B. Drake Jr., who is contributing the use of the main dining room and the Avenue of Palms of the Drake hotel for a Good Fellow dance on Wednesday evening. The use of the Drake orchestra, under the direction of Clyde McCoy, is being donated jointly by the Drake hotel and the Kin-a-Way productions.

The important business of selling tickets for the dance is being capably managed by members of Zeta Sigma Psi under the direction of the president, Miss Mary Enright. Each member has undertaken to dispose of a share of the tickets. The entire city has been divided into districts and a captain is responsible for the distribution in each section. At least 1,000 guests are expected and it is hoped that a fund of $3,500 or more will be realized for the Good Fellow fund.

The Bell Printing company is contributing its share to the cause by supplying tickets, announcements and other printed matter without charge. The coöperation of all these groups is proof that the Good Fellow spirit is spreading and that the dance on Wednesday evening will be the means of filling baskets and stockings that otherwise would be empty at Christmas time.

* *

Charity Ball.

The second large benefit is to be a Good Fellow charity ball on Saturday evening, Dec. 20, at the Illinois Women's Athletic club. Mrs. Thomas J. Houston, chairman of the club's philanthropy committee, is in charge of the ball and the entire membership of the club of 3,800 women is assisting under the leadership of the president, Mrs. Bessie Bragg Pierson.

The affair promises to be as brilliant as any of its sort this winter. Mrs. Houston has announced that the thirteenth and fourteenth floors of the lovely club building will be used. In addition to dancing there will be a buffet supper and several members of the casts of current plays and of the opera have been invited to attend. Tickets are being sold at $5 apiece. The affair is open to the public as well as to members.

Among the prominent women who have volunteered to sponsor the event are Mrs. Charles Deering, Mrs. Kellogg Fairbank, Mrs. Hayden B. Harris, Mrs. James Hamilton Lewis, Mrs. Rockefeller McCormick, Mrs. Charles S. Peterson, and Mrs. Jacob Baur.

Downtown Clubs

The following department meetings will be held this week at headquarters of the Illinois Federation of Women's Clubs at 30 West Washington street:

Tomorrow at 10 a. m., state garden department; 10:30 a. m., state education. Tuesday at 10 a. m., public health and child welfare; 10:15 a. m., state literature. Wednesday at 10 a. m., junior membership; 10:30 a. m., second district coöperation with war veterans; 2 p. m., American home.

[Continued on page three.]

Exhibition of French Planes Held in Paris

By May Birkhead.
[Chicago Tribune Press Service.]

PARIS. — [Special.] — The growing rôle of the air world's consciousness and activity is reflected here at the Salon Aeronatique, which opened recently at the Grand palace and is attended daily by throngs of fashionables from all over the continent. This is the twelfth exhibition to be held here and is the most important air show ever staged. The thousands of daily visitors include many Americans, who are especially interested in the big red plane, Question Mark, in which Dieudonne Coste and Maurice Bellonte made their trans-Atlantic crossing. No one sees this famous machine without a thrill.

Spectators also throng the huge Blériot monoplane with its two parallel cabinets, while crowds line up for a chance to pass through the DO-8, which is a smaller plane, but is of the same type as the much discussed DO-X. French government exhibits reveal the kind of experiments now being made to make air travel safer, and are particularly interesting in view of the fact that the international congress for aerial security will convene in Paris next month.

* *

Fairbanks Entertain.

Among the Thanksgiving entertainments was that of Mr. and Mrs. Livingston Fairbank, who gave a reception in their new apartment. It was attended almost entirely by members of the American colony as well as many musicians and composers. Everybody knows that this hostess is musical and has given concerts in Paris and London. On this occasion a cold prevented her voice from being in best form. At the moment she is working hard with the idea of entering the talkies. Among her Thanksgiving guests were many from the embassy staff. Also Prince Henry of Reuss and his wife, who was formerly Mrs. Anson Buchard; Ganna Walska, more beautiful than ever, wearing black, and Marshall Clyde and his wife, and Fred Bate and his bride.

Among the notables from across the channel expected soon in Paris are

[Continued on page two.]

A Smile, a Tear as Money Goes for Orphans

Henry Porter's Guests Subscribe in a Jiffy.

By Cousin Eve.

HENRY PORTER'S dinner Tuesday night for the Illinois Children's Home and Aid society equaled two Charity balls, for the great sum of $70,620 was subscribed in a few minutes.

It will go down in Chicago history, probably, as the dinner of the smiles and tears, a program of dancing and music being followed by one of pathos and jerked heart strings.

I didn't knoow it was in Henry Porter—so much sentiment, I mean. He accounted for his gift of $10,000 as due to the gallant smile given him once by a tiny little yellow haired chap in an Evanston institution, and his voice broke at the recollection.

As for Judge Mary Bartelme, that bright star in our Chicago banner, her souvenirs covering years, months, days, and hours of the struggles of parents and children for bare existence, as staged in her courts—are too poignant. But one story in particular drew many a thousand dollar checks."

* *

A True Story.

A small girl of 5 in an institution had a little pile of Christmas presents in front of a tree, and was brooding over them when a visitor passed. She asked the little thing which present she liked best.

The child drew out a small photograph of a woman whom she had never seen, who had sent her gifts for a year or two. "This," she said.

"It was the only face," said Judge Bartelme, "that this poor little creature had ever known to show her any special human kindness in all her life, and as she clasped the cardboard, tears rolled down her little wan cheeks.

This dinner, needless to say, was distinguished by good taste, elegance, and the simplicity suitable to a charitable occasion. Mrs. Waller Borden has worked for over a fortnight on details, assisted by a wonderful committee, and every guest went because he or she wanted to give generously.

The women wore black mostly; Mrs. Borden, black velvet with a girdle of turquoises; Mrs. Baur, a black beaded gown of many trains; Mrs. Rockefeller McCormick, a black and gold lamé; Mrs. Kranz Baldwin, a tight directoire slip of green satin with a broad belt of rose, tres chic.

* *

Dancing and Music.

The host dined his guests in the front living room, at four long tables on which were high silver standards filled with all colors and shapes of chrysanthemums. In the adjoining music room between courses, Ines de Soriano, daughter of the Marquis d'Ivanrey of Madrid, and the former Italia Blair, daughter of the late Chauncey J. Blair, now Marquesa d'Ivanrey, danced Spanish dances. Clad in a black and white polka dotted frock, with a bull fighter's hat and cape of red gauze which she flaunted at an imaginary bull, she was much applauded, as was the singing of Ada Mitchell, a gifted colored artist. After the subscriptions had been counted and tears had given way to smiles, the great artist, Vanni-Marcoux, came in from the Opera with Madame and sang a most delightful program of thanksgiving—and the party was over. This was part of Mr. Insull's beneficence.

Mr. and Mrs. Chauncey McCormick matched Mr. Porter's gift, and Cyrus McCormick was another liberal giver, although the amounts were not announced individually.

* *

Harrises Entertain for Princess.

Mr. and Mrs. Hayden Harris had a delightful informal and gay supper dance last night in honor of a visitor from Paris, Princess Eugene Kotchubey. The party was held at the Cedar street duplex apartment occupied by the Harris family, which has a two storied living room, lending itself well to picturesque entertaining with balconies draped in ancient brocades, general amplitude and charm.

The dance, making a distinct bow to the current hard times, called for headdresses, and here was economy at once, no bothersome costume. Not everybody is as sagacious as the Chicago girl at Southampton this summer, who took the first prize at a fiction ball. She wore her favorite evening gown and carried and chewed much gum. She represented Edith Wharton's "Custom of the Country."

Mr. and Mrs. Harris, having lived in Paris and other climes, are cosmopolitan in their tastes and friendships, and not a few titled persons and opera stars mingled with the local gentry at the party.

Incidentally, Mrs. Harris ranks among the greatly admired women in society—tall and slim, she has the head of a Greuze and natural charm of Manner.

* *

An Exotic Room.

I always react to the enchanting dining room of this establishment, which is a triumph of the exotic and results from a South American tour by the head of the family. Somewhere in the tropics he saw great, gorgeous butterflies, in many sizes and many colors, but principally in blues, sapphire, turquoise, sky, and ultramarine.

How these hundreds of creatures with jeweled wings were got to Chicago and affixed to silver walls where they fly in everlasting beauty is altogether too material a process for us even to consider.

The furniture of the room is all gray and the accessories are simple and subordinate to the main theme. Princess Kotchubey is a sister-in-law of Prince and Princess Serge Kotchubey and friends of many Chicagoans, and also of another princess of that name, known to the fashionable world as Mary Nowitsky, maker of super-pajamas. Prince Victor Kotchubey, an uncle of this family, was grand master of the court of Nicholas II. and social arbiter of Russian society. His nieces and nephews all have successful shops in Paris and one of them is night watchman of a great Paris store, always very elegant in appearance and manner.

One must certainly hand to the

News of Chicago Society

Russians the palm for "carrying on" in the face of tremendous odds, and these young aristocrats, coming here find jobs, make friends and become a part of our life with cheerful faces.

* *

Hostess to Russian Group.

The other night Mrs. Barrett Wendell Jr. went to the opera with her daughter, Barbara, and a Russian group of Rotislava, Cantácuzenes and Galitzines, all high bred, charming people and good to look at. Apropos of Russians, Madame Lazareff, the mother of one of our most popular beaux, Michel Lazareff, has just returned to her home in Nice after six months in this country. She has another son in Hollywood, and owing to the number of friends of "Miche," her stay in Chicago was a round of parties and pleasure, like the days of a débutante. The Potter Palmers, Harold F. McCormick, the Wendells, the Lewises, the Gillettes and many more entertained for her constantly.

I found Madame Lazareff very amusing and original, for she is a Russian of the old régime, very Slavic in appearance, and she has seen and lived through many of the glories and grandeurs of this world, gone never to return. But among the chief delights I had in her society was when she announced herself the aunt of Prince Felix Youssopoff, the elegant young man who accomplished the proceedings which led to the death of Rasputin, the notorious monk, in the Youssopoff palace at Petersburg, now Leningrad.

* *

Bradleys Off to Africa.

Many writers of the past and present have said that nearly all humans look like animals, and I have always privately thought that Mary Hastings Bradley was like a young lioness, with her wide-awake, fearless eyes and tawny mane. And now that she and her distinguished lawyer husband, Herbert Bradley, are about to set forth for the third time upon the jungle trail in a few days, they are joyously walking on air at the prospect of returning to their beloved Africa.

Many of us would welcome, just here, six months of oblivion in the dark continent, if only we could escape these endless discussions of hard times and what caused them. The Bradleys' hospitable apartment on Hyde Park boulevard, with its many unique trophies of elephant, gorilla, and tiger hunts, its delightful library, scene of many a gala dinner for explorers, hunters, and writing women and men of note, will be closed until June.

Soon the Bradleys, with their lovely child, Alice, and the fourth member of their party, Dr. Harry Bigelow, the celebrated legal authority of Chicago university, will be trekking along the equator, with a long, long trail behind them of some two hundred black porters.

They sail on Christmas eve, and the only cloud on the horizon, and that no bigger than a Frenchman's hand, is that yards of French red tape will delay their expedition's departure from France with supplies, ammunition, and guns to last their safari for six months. Ambassadors must intercede, and so forth.

* *

Marketing for the Party.

Mrs. Bradley speaks calmly of her marketing for the party. One item is rice, carried by nine men, and bananas beyond computation. Furniture is taken, chairs, cots, dining table, linen, and madame's electric iron. There is also a library consisting of one book, a weighty volume of tropical diseases of Africa, which the Bradleys scan industriously when any of the blacks seem to be afflicted.

The great problem, though, is protection from the equatorial sun, which strikes down in cold gray days and even under cover. The head must be constantly protected, either with the cork lined helmet or the double perforated felt which the noted writer wears on her own bright hair. Their clothing is hunting khaki.

The explorers debark at Ualla, on the west coast, traverse the Kammerroons, Congo, Uganda, and several other smaller states, finally emerging at Kenya colony in British East Africa.

Farewell parties are beginning daily and nightly for the travelers, and who doesn't wish our intrepid friends the best of luck and happy days?

* *

Mrs. Bryan Lathrop Returns.

Among the well known hostesses of other years who have returned to their native land are Mrs. Bryan Lathrop, who is at the Lake Shore Drive, a stone's throw from her former home, the handsome red brick colonial house which is now the seat of the Fortnightly club in Bellevue place. Mrs. Lathrop winters in Italy, where she has a lovely villa at Fiesole in the heights above Florence, and entertains a world of charming, leisurely people, including some royalties who have stepped off their thrones.

Mrs. Lathrop's brother, Arthur Aldis, and his family continue to abide in Chicago, a fact which causes her yearly to leave Washington, where she has a house and many friends, to spend the holidays here. Mrs. Francis Junkin is another to leave Washington and return, and she now is settled in the Drake tower with a grand piano or two and a superb view of the towers and minarets and frosty skyline of Chicago.

* *

A Brilliant Pianist.

Some years ago Mrs. Junkin was Mrs. Richard T. Crane Sr. and, as the wife of the wealthy ironmaster, dispensed much hospitality here and at Lake Geneva. She is a brilliant pianist, and once a year, at least, her friends were bidden to hear some renowned pianist, when some of the numbers of the program would include the hostess in duos. Mrs. Junkin was Emily Hutchinson, member of an old south side family, which includes Mrs. Martin Ryerson, the late Charles Hutchinson, and J. William Hutchinson.

And so they all come back! Another to look us up is a very attractive member of the Coleman family, the former wife of Joseph T. Coleman Jr., Mrs. Ruth Shaw-Kennedy, who has two children and means to live permanently and bring them up in the town where her late father and mother, Mr. and Mrs. Vernon Shaw-Kennedy, figured with so much distinction. Mrs. Shaw-Kennedy was a Cummings, a sister of D. Mark Cummings, so that Mrs. Coleman is a first cousin of Edith Cummings, one of our outstanding young women in the world of society and sports, and Dexter Cummings.

* *

A Charming Tea.

I was very glad to have happened in at the Arts club tea for Margarett Sargent for many reasons, principally because it was full of interesting people, including the Walter Brewsters [Mr. Brewster being grandissimo patron of Modern Art], just home from Paris.

Mrs. Potter Palmer, who has taken the club chairmanship of the entertainment committee, was present with a bevy of young marrieds who poured tea—Mrs. Badger, Mrs. Winterbotham Jr., Mrs. MacVeagh, Mrs. John Borden, and others. The tea table was a long one clad in vivid green, with two large vases bearing great bouquets of the freshest, whitest flowers that ever graced a funeral. Personally, I love white flowers and merely remark upon this decor, as it is the highest chic for the moment and represents new art, as pink or red would never, never do.

Mrs. Brewster, in an ensemble of dove gray, was like a breath of French spring with vivid turquoise earrings; also notable were Mrs. Hugh McBirney and Mrs. Morse Ely, both enwrapped in sable coats, ample and luxurious, like a breath of Russian winter.

An outstanding event of the coming week takes place Tuesday afternoon at the Casino, when Mrs. William Yager, gives a linen shower tea for Passavant hospital. The list of invited includes the entire social roster, and the hostess, in reply to questions of what is expected, says that any gifts of linen are acceptable.

The list of women receiving with Mrs. Yager and officiating at the tables is long, and is headed by Mrs. Joseph Coleman, president of the woman's board, and Mrs. Rockefeller McCormick.

MISS MARIAN O'DONNELL.
[Du Bois Photo.]

MR. AND MRS. MICHAEL J. O'DONNELL of 5850 Kenmore avenue announce the engagement of their daughter, Marian, to William H. Kelley, son of Mr. and Mrs. Edward F. Kelley of Wilmette.

Air Minded Folk View Exhibition of French Planes

[Continued from page one.]

the Marchioness of Londonerry and her son, Viscount Castlereagh, who are to be the guests of Mrs. James Corrigan for the next fortnight. Lady Curzon is coming later and several entertainments have been arranged in her honor. The career of her late husband, Lord Curzon, is to be recalled by the recent memorial to him at Westminster abbey and the intention to put up a statue of him next year near the London residence.

He is particularly interesting to our countrymen because of the fact that both his wives were Americans. It is to be remembered that just before leaving for the east, when he became Indian viceroy, he found time to reach an understanding in Paris and become engaged to the brilliant and beautiful Mary Leiter. Her death in 1906, shortly after, forced his return from India, where his ambitious designs had aroused too much misgiving in Downing street, and almost wrecked him.

Young Chicagoans here at the moment are Lucy Miller, daughter of the Thomas Millers, with her friend, Janet Wallace. They will be here until after Christmas and will then go to Italy, Spain, and to North Africa. Charles E. Anderson and his wife, who had an apartment here last year, are sailing for home on the liner Lafayette, Dec. 10. Mrs. Arthur Acton, formerly Hortense Mitchell, has just returned to her Florence villa and will join her husband and sons after a visit here for several weeks.

NELLE DIAMOND
650 NORTH MICHIGAN AVENUE

SEMI-ANNUAL CLEARANCE SALE

We are now offering the most drastic reductions in the history of this establishment!

75 afternoon and evening DRESSES
Now $25
Values to $145

25 EVENING WRAPS
Now $45-$175
Values to $350

50 furred and unfurred COATS
Now $35-$95
Values to $245

75 HATS
Now $5-$10
Values to $45

Pajamas . . . Negligees . . . Lingerie . . . Hosiery . . . Costume Jewelry . . . Perfume . . . Bags

33⅓% Reductions
ALL SALES FINAL

Resinol Ointment does Stop Itching

Even in severe or stubborn cases it often gives instant relief. Also excellent for burns, chafing, boils, piles, etc. At your druggist's.

SAKS-FIFTH AVENUE
NORTH MICHIGAN AT CHESTNUT CHICAGO

Beginning Tomorrow, Monday

CLEARANCE of Entire Stock

DRESSES, COATS, WRAPS SUITS and SPORTSWEAR

at Tremendous Reductions

WOMEN'S and MISSES' DRESSES
Formerly to 85.00
NOW 25.00

WOMEN'S and MISSES' DRESSES
Formerly to 150.00
NOW 40.00

WOMEN'S and MISSES' EVENING GOWNS
at 1/2 OFF and less
Formerly 85.00 to 350.00
Reduced to 42.50 to 175.00

Women's and Misses' EVENING WRAPS HALF PRICE
Formerly 195.00 to 895.00
NOW 87.50 to 447.50

Women's and Misses' SUITS—ENSEMBLES HALF PRICE
Formerly 175.00 to 475.00
Reduced to 87.50 to 237.50

FUR TRIMMED DAYTIME COATS
Women's and Misses' Coats Trimmed with Kolinsky, Blue Fox, Caracul, Persian Mink, Lapin, Squirrel and Beaver
at 1/2 OFF and less
Formerly 95.00 to 595.00
Reduced to 47.50 to 247.50

SPORTSWEAR—1/3 OFF
Entire Stock of Suits and Dresses

SECOND FLOOR
Hours for Business: 9 A.M. to 6 P.M.

ALL SALES FINAL — NO C. O. D. — NO EXCHANGES

NEWS OF THE CLUBS

MRS. GUY CRAMER.
[Koehne Photo.]

MRS. GEORGE J. LONDON.
[Butler Photo.]

MISS MARY ENRIGHT.
[De Haven Photo.]

THE Edgemere Woman's club will hold its annual party for the benefit of its Christmas charities on Tuesday afternoon at the Edgewater Beach hotel. Mrs. Guy Cramer, social chairman, is in charge of arrangements. Mrs. Charles H. Challen is president of the club.

The Austin auxiliary of the Chicago Consumptive Aid society, of which Mrs. George J. London is president, will give a benefit dance and card party on Wednesday evening at the Rialto gardens.

Miss Mary Enright, president of Zeta Sigma Psi sorority, is in charge of a formal dance to be held on Wednesday evening in the Drake hotel ballroom for the benefit of the Tribune Good Fellow fund.

[Continued from page one.]

Thursday at 10 a. m., sixth district north; 1:30 p. m., second district board. Friday at 10:30 a. m., state co-operation with war veterans; 2 p. m., legislation and civil service. The Park Ridge School for Girls committee will meet on Friday at 10 a. m. at the school in Park Ridge.

Is Illinois entitled to "Free Cities in a Free State?" What are the practical difficulties in the way of home rule? These and other questions will be discussed at a meeting of the forum of the League of Women Voters on Saturday at 2 o'clock at the Congress hotel, when the topic for discussion will be, "Chicago on Her Own?" The speakers for the day are Dr. A. R. Hatton, president of the Chicago government planning commission and professor of political science at Northwestern university, and Senator James J. Barbour of the Fifth senatorial district.

Mr. and Mrs. Fritz Leiber and their leading lady, Mary Hone, are to be guests of the Chicago Woman's club at a luncheon at 12:30 p. m. on Tuesday under the auspices of the art and literature department. The education and philosophy department of the club and the education committees of clubs affiliated with the Illinois state federation will observe "Thursday day" at 2 p. m. in Zeisler hall. The club business meeting will be held in the club theater at 2 p. m. on Wednesday. A reception and tea will be given by the club at 3 p. m. on Thursday in honor of Mrs. Susan Huart Frackelton, who has recently finished illuminating the "Book of the Donors," which she will present to the Chicago Woman's club. The president, Mrs. Henry Hoyt Hilton, will receive the book and Dudley Crafts Watson will give an art appreciation of it. A club program dinner will be held at 6:30 p. m. The speakers on that occasion will be Paul R. Leach and Royal L. Munger of the Chicago Daily News and Sally Joy Brown of THE CHICAGO TRIBUNE. The juniors will give a dinner-dance on Saturday evening.

Two outstanding meetings of the week at the Woman's City club are the meetings to be held tomorrow on recreation and the all day conference on Friday on the "City Manager Plan in Theory and Practice." Sponsoring the meeting on recreation are the parks and playgrounds committee, Mrs. E. E. Smith, chairman, and the bathing beaches committee, Mrs. Mosse Purvin, chairman. Frank Darling, director of Playland, Rye, N. Y., will speak at the 2 o'clock session on "Making Public Recreation Pay in Money and Morale." V. K. Brown of the south parks board will discuss its educational aspects, and Robert Kingery, secretary of the regional planning commission, will talk on outlying recreation areas.

A discussion of market sanitary conditions will be a feature of the foods and markets committee meeting at 10:30 a. m. tomorrow, also Mrs. R. E. Davis will speak on "The World Market—Open to Housewives." There will be an exhibit of unusual fruits and vegetables. The Junior club will hold its dinner at 6:30 p. m. on Thursday. Mrs. May Wood-Simons, chairman of the municipal citizenship committee, is arranging for the all day conference on Friday, with Prof. Clarence Ridley of the University of Chicago and Prof. A. R. Hatton of Northwestern speaking in the morning and afternoon on phases of the city manager plan. This is to be an open meeting.

Tomorrow at 2 o'clock the art salon committee of the Chicago Woman's Aid will present Rudolph Weisenborn, whose paintings are now on display in the gallery. Mr. Weisenborn will speak on "Modern Art." There will also be a special exhibit and talk. At 12:30 o'clock luncheon on Tuesday the art and literature department will present Henry Justin Smith, managing editor of the Chicago Daily News, who will speak on "The Art of Being Nobody." At 11:45 o'clock on Thursday the hard of hearing committee

[Continued on page four.]

How Bright and Full of Energy This Boy Looks!
He Keeps His Face and Hands Clean and Healthy with
Cuticura Soap
Teach children early in life to use Cuticura Soap every day and Cuticura Ointment for any rashes or irritations. Shampoo with Cuticura Soap keep the hair healthy and thick.
Soap 25c. Ointment 25c and 50c. Talcum 25c. Proprietors: Potter Drug & Chemical Corporation, Malden, Mass.

Rosenthal's
31 S. STATE STREET NEAR MONROE

Astounding Prices
Make This a
SALE OF SALES

FUR COATS

There has never been a better time to buy fine fur coats at Rosenthal's. Every coat meets the high Rosenthal standard of quality—wise shoppers throughout the city realize they may place complete dependance upon the Rosenthal label at all times.

Sample Fur Coats in a Special Group
DARK MUSKRAT coats.
SEALINE coats, various trims.
PONY coats, plain and trim'd.
HAIR SEAL coat.
TAN CARACUL coat.
AMERICAN BROADTAIL coats. Small sizes only.
$65

LEOPARD coats with Beaver and Fitch collars.
QUALITY HUDSON SEAL coats.
AMERICAN BROADTAIL with Squirrel collar, cuffs and border.
NATURAL SQUIRREL coats.
BLACK KID CARACUL coat.
KRIMMER coats.
$185

GREY KIDSKIN coats.
LEOPARD CAT coats.
HUDSON SEAL coat with Krimmer collar and cuffs.
HUDSON SEAL coats, untrimmed.
RACCOON coat.
NATURAL PONY coat
BLACK CARACUL PAW coat.
MOLE coat.
$145

Plucked Alaska Otter Coats $295
Beige Ermine Coat $295
Black Russian Caracul Coat.... $385
Natural American Mink Coat.. $475
Fine Quality Kolinsky Wrap.. $485
Natural Summer Ermine Coats... $645

DRESSES

A beautiful collection representing the finest art of Parisian and Eastern designers—for street and sports wear, formal occasions, Sunday night and bridge frocks. Sizes 12 to 44.

Were $15 Now **$7.95**
Were $25 Now **$15**
Were $35 Now **$25**

Cloth Coats
Fur Trimmed
These groups consist of those smartly distinguished coats with finest furs available and the perfect workmanship for which we are noted.
Were $45 Now **$25**
Were $55 Now **$39.75**
Were $75 Now **$58**

SUITS
The season's most outstanding materials and colors. Some are fur trimmed.
Were $35 Now **$15**
Were $55 Now **$25**
Were $65 Now **$35**

MANDEL BROTHERS
a store of youth • a store of fashion • a store of moderate price

BETTER SILKS.... At a New Low Price!

Lowest Raw Silk Prices of This Century Make This Event Possible!

$1.58

For 3 Days Only! Monday, Tuesday, Wednesday! Any Silks Remaining on Thursday Will Be Marked Up to Their Regular Prices of $1.95 to $2.25 yard.

Note the Three Frocks Sketched—They're All Fashioned From Popular McCall Patterns

Satin Crepes in Evening Pastels!
Canton Crepes in Bright Shades!
Flat Crepes—Bright and Pastel!
Chiffons—Light and Dark Colors!

1931 Exclusive Prints on dark ground flat crepes!
Every Color that's smart for Winter is here!
Popular Black in Cantons, satins, flat crepes!

Woolens, $1.58
54-inch tweeds and wool crepes. Rare at $1.58 a yard.

Rayons, $1.58
Printed rayon flat crepe—1931 patterns. Just $1.58.

Transparent Velvet—silk back. Black! Colors! $3.95

Mandel's—"Famous for Silks"—Second Floor—State.

Original Etchings, Godey Prints, Water Color Copies—

Sale of 2,000 Pictures

See our remarkable groups for $1

2,000 pictures—original etchings, copies of black and white etchings, silhouettes, black glass mats, dog pictures, foreign scenes.

$1.95 $2.95

Copies of old English water colors and etchings. Ship pictures, Venetian scenes, Paris street scenes, and many other foreign scenes.

at $4.95

Garden scenes, copies of etchings and water colors—some architectural scenes; mezzo-gravures for over twin beds—large selection.

Crystal Glass Frames
$2.95

Etched crystal-like cut frames, never before sold at Mandel's at this price—for 7x9 pictures. Several other styles of frames in colors.

Mandel's Seventh Floor—State.

See Other Mandel Announcements on Other Pages of This Paper

Store Hours Are from 9 A.M. to 6 P.M.

NEWS OF THE CHICAGO CLUBS

[Continued from page three.]

will have its birthday breakfast. Mrs. Louis Pelton, chairman, will present Dr. Alfred Lewy, Dr. George Shambaugh, Dr. John Theobald, and Miss Gertrude Torry, and Revilo F. Fuller.

The Big Sisters announce a lecture and musical next Sunday afternoon at the Bendix galleries, formerly the residence of Mr. and Mrs. Potter Palmer, on Lake Shore drive. The Rev. Dr. Fulton J. Sheen of the Catholic University of America will speak on "The Thrill of Monotony." The ways and means committee, of which Mrs. Walter J. Cummings is chairman, is in charge of the affair. Junior members of the Big Sisters will hold a benefit Christmas sale of toys, jewelry, lingerie, etc., on Saturday from 11 a. m. until 10 p. m. at the residence of Mrs. Frank W. Harvey Jr. in Wilmette.

The National Circle, Daughters of Isabella, will hold initiation ceremonies this afternoon at the Illinois Women's Athletic club for 200 new members. A banquet will follow the program at 6 o'clock.

The Catholic Woman's league will hold a business meeting on Saturday at 2:15 p. m. in the Fine Arts building. The round table guild of the league will meet tomorrow evening at 8 p. m.

The I Will club will hold a regular luncheon and Children's Christmas program on Tuesday at 12 o'clock at the Morrison hotel.

The Women's International League for Peace and Freedom will hold a meeting on Tuesday, at 2:15 p. m., in its club rooms, at 6 North Michigan avenue. The Rev. Ralph Mautone will talk on "Italy and Her Problems."

The first district of the Illinois Federation of Women's Clubs will hold a card party on Friday at 1 p. m. at the Morrison hotel. Mrs. Christian McKee is chairman.

The Alliance of Business and Professional Women will hold a members' Christmas party tomorrow evening at the Chicago Woman's club.

The American Daughters of Sweden will meet on Tuesday at 8 p. m. at the Drake hotel. Florence D. Bartlett will give an illustrated travel talk on Sweden.

The Daughters of the British Empire will hold a regular monthly meeting of the state board on Tuesday at 1:30 p. m. in the First National bank safety deposit vaults.

The Hadassah Juniors will hold their annual formal dance this evening at the Hotel Sherman. Miss Mildred and Miss Mathilda Spak, Miss Florence Goldstein, and Miss Molly Rosenbloom are chairmen of arrangements.

The Southern Woman's club will hold its annual philanthropy card party tomorrow at 2 a. m. at the residence of Mrs. Arthur O. Simpson of 6718 Oglesby avenue.

Kaskaskia chapter of the D. A. R. will hold a buffet luncheon on Tuesday at 12 o'clock at the residence of Mrs. Raymond Koch of 1110 Pine Grove street, Winnetka.

Central Eleanor club will hold its monthly dinner and business meeting on Friday in the clubrooms at 18 North Wabash avenue.

The Chicago College club will give a bridge party on Saturday in the clubhouse at 196 East Delaware place. Proceeds will be given to the United Charities fund for the unemployed. Mrs. Arthur Freytag is chairman.

The Woman's Progressive club will hold a luncheon and program on Tuesday at 12:30 at the Sherman hotel. The club will give a luncheon for the benefit of the relief committee tomorrow at Burley's on Madison and Crawford avenue.

The Juniors of the Chicago Consumptive Aid society will hold a regular meeting on Tuesday at 8 p. m. at the Bismarck hotel.

Members of the Pen and Pencil club will be guests of Allyne V. Carpenter of the Churchill hotel at a tea next Sunday afternoon.

ENGAGED

MISS SYLVIA FINK.
[Bloom Photo.]

Mr. and Mrs Joseph Fink of 3818 Lexington street announce the engagement and approaching marriage of their daughter, Sylvia, to Samuel Levitt. The wedding will take place on Feb. 15.

South Side Clubs

The Englewood Woman's club will hold a club institute tomorrow at 10:45 a. m. and a regular meeting at 2 p. m. On Thursday evening the club will give a men's night program.

The regular monthly meeting of La Rabida Jackson Park sanitarium will be held tomorrow at the Beachview club.

The South Side Service club will meet on Friday at a luncheon at 12:30 p. m. at the residence of Mrs. Charles W. Hoff of 5641 Woodlawn avenue.

Sarah Hackett Stevenson Memorial will hold an open board meeting on Thursday at 2 p. m. at 2412 Prairie avenue. Luncheon will be served at 12:30 p. m.

The Englewood Woman's club will give a charity bridge party on Thursday for the benefit of needy families.

The Beverly Hills Woman's club will hold a regular meeting on Wednesday at 2:15 p. m. under the auspices of the program chairman, Mrs. Oscar Shanks.

The Woodlawn Mothers' Round Table will hold a fathers' night program on Tuesday at 8 p. m. in Knox hall of the First Presbyterian church.

The South Shore Woman's club will hold a charity luncheon and card party on Friday at 12:30 p. m. at the Windsor Shore clubhouse.

The next regular meeting of the Chicago Philharmonic club will be held on Tuesday at 2 p. m. at the Albert Billings hospital.

The Chrysolite club will hold a regular meeting on Tuesday at the Plaisance hotel. The afternoon program will be in charge of Mrs. Willis Graham, state chairman of community service.

The Hyde Park Travel club will meet tomorrow at 2 p. m. at the Windermere East hotel for a dramatic program. The fine arts department will present the morning program at 11 o'clock.

The South Shore League of Women Voters will meet for a foreign relations program on Wednesday at the clubrooms in the Bryn Mawr Community church. The morning session opening at 11:30 o'clock will be in charge of the international relations discussion group. "Control of Foreign Relations" is the topic which Miss Eunice Hill will bring before the group for discussion. Following luncheon a short time will be given to current events. At 1:30 o'clock Mrs. James W. Morrisson, director of the Illinois League of Women Voters, will speak on "Progress in International Relations."

The Arché club will hold a fancy dress luncheon and recital on Friday at 12:30 p. m. at the Shoreland hotel.

The Bryn Mawr Woman's club will meet tomorrow at 11 a. m. for a program in charge of the home and education department. At 2 p. m. the civics committee will take charge of the program.

North Side Clubs

The North End Woman's club will hold an American home program tomorrow at 1:30 p. m. Mrs. Wilbur E. Fribley, state chairman of American home, will speak on "The Problems of Today's Homemakers." On Thursday the board of directors will sponsor a bridge breakfast at 12 o'clock. On Saturday the juniors will present a civics program at 2 p. m.

The Lake Shore Woman's club will hold a breakfast and bridge on Wednesday at the Edgewater Beach hotel.

The Lake View Woman's club in the Granada hotel will hold a meeting on Tuesday at 8 p. m. under the auspices of the social service department. A travel talk and musical program will be given.

A regular all day meeting of the North Shore Woman's club will be held on Thursday at 11:45 a. m. at the Edgewater Beach hotel.

The Albany Park Woman's club will meet tomorrow at 1:30 p. m. in the Eugene Field park fieldhouse for a Christmas program.

The Mayfair Woman's club will hold a literature program tomorrow at 2 p. m. at the community house.

The junior auxiliary of the North Shore Woman's club will hold its annual philanthropy bridge party on Saturday at 2 p. m. at the Edgewater Beach hotel. Mrs. Stuart Boening is in charge. The juniors will hold a regular meeting tomorrow at 8 p. m. at the Edgewater Beach hotel.

Welles Park Woman's club will hold a guest day program on Friday at 1:30 p. m. at the fieldhouse. Mrs. Mary A. Wall, president of the state federation; Mrs. S. W. Gibson, Tenth district president, and Mrs. Charles C. Clark, president of the conference of club presidents and program chairmen will be guests, and members of other clubs of the district will be guests.

The Irving Park Woman's club will meet tomorrow morning for a program in charge of the home and education committee. In the afternoon Allen D. Albert will give an illustrated talk on the World's Fair of 1933.

The Edgebrook Woman's club will meet on Thursday at 1:30 p. m. for a talk by the British consul general, Godfrey Haggard, on "Britain and the United States."

The Rogers Park Woman's club will hold a meeting on Tuesday at 2 p. m. when Prof. Edwards of the University of Chicago will read and discuss "The Green Pastures."

West Side Clubs

The Chicago Commons Woman's club will hold a musical program on Tuesday at 1:30 p. m.

The Austin North End Woman's club will hold an anniversary program on Tuesday at 1:30 p. m.

The West Area Business and Professional Women's club will hold its annual fall card party on Friday evening at the Garfield park refectory. Proceeds will be donated to charity.

The West End Woman's club will hold a meeting under the auspices of the art department on Tuesday at 11:30 a. m.

The Chicago Amity club will hold its mothers' and open guests' day program tomorrow at 2 p. m. at the Midwest Athletic club.

The Austin Woman's club will meet tomorrow at 2 p. m. for a program in charge of the department of education.

Suburban Clubs

The Women's club of Elmhurst will be entertained by the juniors at their annual winter program tomorrow evening at the community house.

The Longfellow Woman's club will give a children's Christmas party on Wednesday at 2 p. m. at the First United Presbyterian community hall.

The La Grange Woman's club will meet on Tuesday at 2:30 p. m. for a program in charge of the education department. The drama department will meet at 8 p. m. on Tuesday.

Instead of its regular meeting, the Wheaton Woman's club will meet for tea on Tuesday at the Chicago Art galleries. The tea will be preceded by a tour of the Michigan Square building, conducted by Increase Robinson.

Lily Heffernan
116 East Walton Place
FINAL SALE
ALL WINTER APPAREL REDUCED
DRESSES $19.50 to $39.50
EVE'G GOWNS $29.50 to $89.50
COATS $39.50 to $175
HATS $5 and $10
ALL SALES FINAL

STANLEY KORSHAK
BLACKSTONE SHOP
669 North Michigan Avenue—at Erie Street
Clearance!
DRASTIC RE-PRICINGS!
⅓ on every Blackstone Shop fashion and accessory
Included is attire for winter usage in town and country, for travel and sports and, in many cases, for wear at Southern and California resorts.
Buy Now — at Spectacular Savings

Gowns + Frocks
For Street, Sports and Formal Afternoon Wear
$35 $50 $75
Former prices $95 to $195

EVENING GOWNS
For débutante or matron, these thrilling gowns are dramatic complements to holiday festivities.
$45 $65 $85
Former prices $110 to $225

FUR-TRIMMED ENSEMBLE COSTUMES
This collection embodies Blackstone Shop fashion-precision in every detail of design, fabric and styling. There are models for daytime, travel and formal afternoon wear.
Priced at less than ½ their original markings

FUR-TRIMMED COATS
These Coats typify Blackstone Shop excellence. All of them are luxuriously furred and their present price-reductions make them doubly desirable for immediate wear.
$95 $135 $165
Former prices $165 to $350

FUR COATS + Included are Mink, Broadtail, Caracul, Persian Lamb, Ermine and other fine furs. There are also models in furs for sports wear.
Price reductions: 20% to 33⅓%

HATS
$10
Former prices to $40

Lingerie + Negligees
Costume Jewelry
Price Reductions: 20% to 33⅓%

Chas. A. Stevens & Bros., 19-25 N. State St.
DOWNSTAIRS AT STEVENS
Give Practical Gifts This Christmas!
Practical gifts will be appreciated! There are hundreds of lovely Christmas items to be found "Downstairs at Stevens" . . . and you'll find shopping here a pleasure, for we have devoted extra floor space to display these attractive gifts, and there are many extra salespeople to serve you! Shop now while the assortments are new and complete!

Chemises
This lovely chemise has hand embroidery, satin applique, and dainty lace trims.
$2.95

Dance-Sets
Pure dye crepe and ecru lace fashion this dainty two-piece dance-set.
$2.95

Gowns
This gown is made Princess style, with back ties and a lovely lace inset trim.
$5

Gowns
A dainty gown of silk crepe is trimmed with cream lace and ties high at the waist.
$3.95

Gift Handkerchiefs 15c Each
No one ever gets too many gift handkerchiefs! These are gayly printed in new patterns and bright colors.

Calf
Calf
Calf
Suede
Silk Crepe
Stunning New Bags for Daytime Occasions
$2.95
Calf, either plain or with contrasting leather trims, suede with carved prystal ornaments, new tapestries, lovely silks . . . bags for any and every occasion, in the smartest new styles and colors!

Chic New Scarfs
$1
Ascot scarfs are very smart this season! This one is of Flat Crepe, two-toned, with fringed edges.

New Silk Crepe Blouses
$2.95
Bows, frills, tucks and ruffles trim these smart new blouses of flat crepe, made in sleeveless styles.

Pajamas
Nothing is quite so smart as these one piece pajamas in satin with contrasting trims, and ties at the waist. In pastel shades.
$5.95

Robes
Trim tailored all wool flannel robes . . . gayly striped and made with deep pockets and matching ties. In all colors.
$5.95

Pajamas
Two-piece tuck-in pajamas of flat crepe boast the new wide trousers made on a deep yoke in back and front, and blouse made on diagonal lines in contrasting colors. In bright shades.
$5.95

Wash Frocks
$1.95
Pique prints fashion these new wash frocks, made in sleeveless styles. They're ideal for daytime wear in the home.

Chas. A. Stevens & Bros., 19-25 N. State St.

See Other Mandel Announcements on Other Pages of This Paper

MANDEL BROTHERS

*a store of youth * a store of fashion * a store of moderate price**

See Other Mandel Announcements on Other Pages of This Paper

10 Sensational Gift Values for Men!

Rarely, If Ever, Have We Offered Shirts Like These at Such a Low Price!

2,920 MEN'S SHIRTS! You Save 40%!

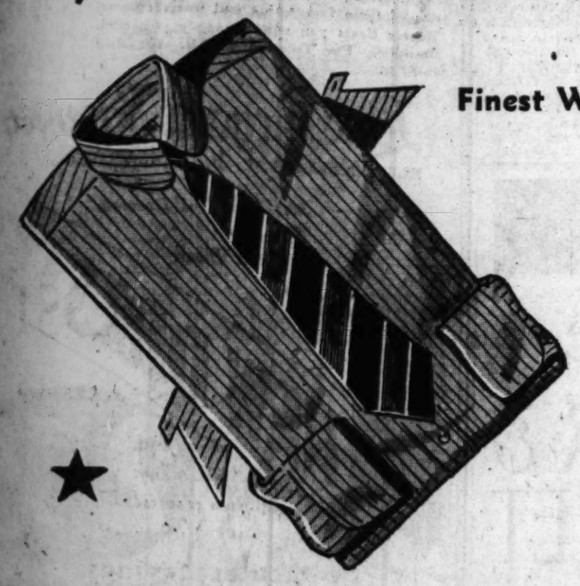

Finest White on White Madras **$2** **Genuine White 2x2 Broadcloth**

We've Tested Them—They Wear Like Iron!
We've Washed Them—the Collars Won't Shrink
We've Ironed Them—They Launder Beautifully!

Feel these matchless fabrics yourself, then judge the quality of the shirts. You'll know then what we mean by a Phenomenal Shirt Sale! Soft 2x2 broadcloth, white on white madras, collar-attached or neckband. Sizes 14-17, sleeves 33-35.

Fancy striped madras shirts, too, in collar-attached style or with two laundered collars that match.

Mandel's—First Floor—Wabash.

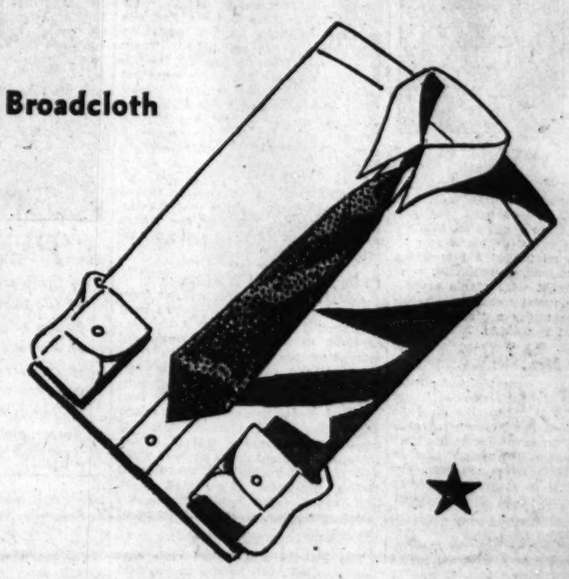

Gift Slippers! Special!

Kidskin—in brown, black or colored Operas. Others in brown only. **$3.75**

Mandel's—First and Second Floors—Wabash.

Lounging Robes — The PERFECT GIFT — Priced Lower Than We've Ever Offered Such Quality!

BROCADED ROBES

$10

Lustrous New Brocades!
Satin or Charvay Lapels!
Sashes of Charvay or Satin!

Smart and colorful in gay reds, browns, blues, greens. Your choice of neat designs or strikingly bold patterns.

All-Wool Flannel Robes, in Blazer Stripes, at This Price

Mandel's—First and Second Floors—Wabash

823 Mufflers! Special!

Silk crepes—heavy silk, in plaids or patterns. Now! for the first time in Chicago at this price! **$1**

Mandel's—First Floor—Wabash.

600 Pr. Sample Gloves

Some that save you as much as one-half! From three famous makers. **$2**

Mandel's—First Floor—Wabash.

Mufflers! Rare Value!

Scarfs seldom seen at this price. Silk, in reefer or square style. Only **$2**

Mandel's—First Floor—Wabash.

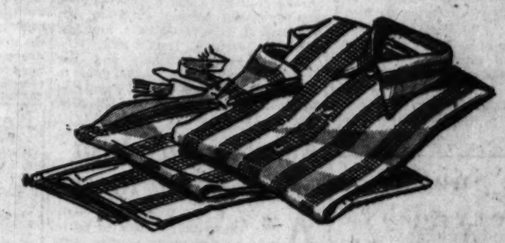

PAJAMAS—Save 1/3!

Madras or broadcloth in a world of patterns and styles, priced only **$2**

Mandel's—First Floor—Wabash.

Gift Values in Leather

Toilet Cases, in black or brown cowhide. With eight fittings. **$10**

Club Bags, of soft cowhide, $10.

Mandel's—Second Floor—Wabash.

All-Silk TIES

Give him three or four! All-silk ties in plain colors, stripes or patterns. Unusual at this price. **$2**

Mandel's—First Floor—Wabash.

Sale! Men's Hose

Real gift values at this price! Silk and wool, in plain colors or stripes, only 75c; **3 pairs for only** **$2**

Mandel's—First Floor—Wabash.

Now! Leather Jackets!

Early shoppers scarcely believed these price tags—but they're true! Warm suede or glove leather at **$10**

Mandel's—St. Andrew's Sports Shop—Second Floor—Wabash.

Store Hours from 9 A. M. to 6 P. M.

See Double-Page Edison Radio Announcement in Another Section of This Paper

Gift-Wrapping Service Second Floor

Seek Cause for Men's Absence from Church

Conference to Seek for Balanced Attendance.

By the Rev. John Evans.

WHAT effect results from the fact that more than 3,000,000 more women are on membership rolls of Protestant churches in America than men? This question was raised by the Rev. Dr. William F. Weir, head of the national men's work of the Presbyterian church in the U. S. A., with headquarters in the Chicago temple. Dr. Weir's research work in church records revealed the numerical difference.

DR. WILLIAM F. WEIR.

The Presbyterian leader points that lopsided parish programs generally prevail in individual congregations. He charged that parish activities have become effeminized and cited the going concerns run by women, such as ladies' aid societies, missionary unions, auxiliaries, and guilds in contrast with men's organizations which usually eke out a reluctant existence under a "shot in the arm" pastoral technique.

* *

Outnumber Men.

"Men sometimes complain of effeminized sermons by their pastors," said Dr. Weir. "But when the average minister realizes that women will outnumber men, three to one, in his Sunday congregations, the weight of that preponderance is bound to influence his preaching if he sincerely is trying to fit his sermons to his congregations."

Dr. Weir announced that 1,000 representatives from twenty-two denominations will meet in a national men's congress at Cincinnati Dec. 11 and 12 to attempt an answer to the question raised by the lack of balance between men and women in church membership. The congress will be held under the chairmanship of the Rev. Dr. Bert E. Smith of Chicago, a nationally known Methodist men's leader. According to Dr. Weir, a new interest in religious work is now being shown by men throughout the country. He referred to a recent open letter written by Angus S. Hibbard, an active lay worker, which appealed to churches to give more opportunity for religious expression among men.

* *

Will Vitalize Religion.

"The church gets in men's work just what it goes after," Dr. Weir asserted. "The Cincinnati congress has been called with the definite purpose to answer such appeals as are being made by many men like Mr. Hibbard. The congress shall seek to make men see the place of the church in the modern world and to evaluate and vitalize religious movements among men."

Dr. Weir declared the congress program has been designed to avoid the fate of many religious conventions. This fate, he said, was that often they assemble, hear a few "great" speeches, pass some resolutions, and disband. The congress, he said, would be made up of six commissions under such leadership as will assure conclusions which will underlie new national and localized religious enterprise in men's work.

Relationship of churches to political, economic, and international subjects will be studied. Governor Elect Gifford Pinchot of Pennsylvania, noted dry leader, has been announced as one of the speakers who will deal with this subject.

Bible Sunday Observed by Churches Today

TODAY has been set aside by practically all Protestant churches as Universal Bible Sunday. Gov. Emmerson has addressed an open letter to church leaders urging churches to recognize the day. The American Bible society, an organization which issues 11,000,000 copies of Bibles and Testaments each year to peoples of 200 languages, has been sponsoring Bible Sunday for more than a generation.

Gov. Emmerson's Bible Sunday letter says: "Without question, the Bible has been the greatest influence for good in the lives of men and women of today. It has always been the vanguard of civilization, the torch of light that has penetrated the darkness of heathenism in the far corners of the world. It has exerted a tremendous influence upon the destinies of nations and is the comfort of the strong as well as the weak. I deem it a privilege to indorse the annual observance of Universal Bible Sunday."

Bible Sunday falls on the second Sunday in Advent in several churches that observe the entire liturgical or church year. In the Episcopal church the prayer or "collect for the day" petitions for a spirit toward the teachings of the Bible "that we may in such wise hear them, read, mark, learn, and inwardly digest them" that the teachings may be realized in people's lives.

CALONITE

The Wonderful Skin Cleanser Now in Liquid Form

The wonderful discovery "Calonite" that thousands of women have been using for years to cleanse the pores of the skin of dust, dirt and make-up that has accumulated during the day, has now been put into liquid form so it can be used on the scalp.

The fatty accumulations that form on the scalp with the dust and dirt cause that most undesirable scalp trouble called dandruff. No need to suffer any more, liquid Calonite rubbed into the scalp thoroughly, then washed off with water will dissolve away every particle of dandruff, leave the pores of the scalp so they can breathe and perform their functions. This puts new life into dull, faded, lifeless hair.

Get a little liquid Calonite from your druggist, try it and notice the results.

Brilliant Exhibits Open Here

By Eleanor Jewett.

IT is not often that an artist plays as neatly into a critic's hands as Tud Kempf did in last Monday's mail. On Sunday there appeared the following paragraph concerning his carvings, which are on view in the Diana Court Studio gallery:

"Tud Kempf shows a number of whimsical, clever pieces. His fingers are endowed with a marvelous power whenever even the most prosaic things come within their reach. For example, who would imagine the bone of a cow could ever be anything but a cow bone? Tud Kempf has wrought from just such a bone a most bewitching elephant. Out of a common beach stone he has cut with a jackknife the head of a Mona Lisa. From wood he has made an ostrich, a goldfish sucking at the sand with a ridiculous round mouth for food, a squirrel looking out of a tree, which is really a massive candlestick in disguise; a flying fish—indeed, there is hardly an end to the fantastic and lovely creatures his imagination has read into, and his fingers have won out of, wood."

Tud Kempf's reaction to this enthusiasm was extremely simple. He wrote: "Dear Miss Jewett: Any one so narrow-minded as you ought to quit posing as an art critic." Then, to rub salt into the wound, he inclosed a message from our esteemed afternoon contemporary which reads: "The powerful and ingenuous wood carvings by ——" Signed, Tud Kempf.

Of course, there may be something in the ingenuous artist's mind which we have not fathomed, but we shrewdly suspect that he failed to find our notice of his exhibit last Sunday in this column. Thence the wormwood and gall he would fain have us drink.

* *

Vigor, Life, and Reality.

Aside from such interruptions from the mail bag, the past week has been a cheerful affair. The Arts club brought to our notice a singularly refreshing page of modernism from the portfolio of Margarett Sargent. Her paintings are devoid of malice, and yet she plays with tools that the most frostbitten caricaturist might envy. She has an uncanny power of reading a personality and of chronicling it. Her paintings possess vigor and life and reality. A magnificent feeling for color is accented again and again. Her exhibition, which closed yesterday, was a real event of the winter.

The Palette and Chisel club continues to hold full honors in the field of little pictures. The annual small sketch show is this year extremely good in every particular. Leo Marzolo offers three paintings of spring greenery which are exquisite. Oscar Gross shows his sketch for the larger painting of two children that hangs in the current exhibit at the Chicago galleries. Both gain by his generosity with this picture. Arnold E. Turtle, whose one man show has just closed in the club, is seen again in three landscapes, the choicest of which is undoubtedly the beautifully handled little study in grays, "Misty Morning."

The exhibition is everything a small sketch show should be. It has variety, color, beauty, and charm. There are pictures for all tastes. It differs from most of our shows, inasmuch as it is a "bidding" show and the highest price bid will capture the picture. The club has followed this method for a number of years, and each year the public has responded generously. With a record exhibition on the walls, the record in the auction this year should break all previous ones for sales.

* *

Decorative and Vital.

The Chicago Galleries association opened last Wednesday a brilliant exhibit of paintings. The association may have had a finer in the course of its career, but it is difficult to place it. This is a remarkably good show. Painters in whom we have put confidence for years again prove that confidence not misplaced. If hyperbole were allowed, adjectives to match the various paintings would all be in the superlative.

The first impression that gains your attention is the decorative quality of the paintings shown. Next in importance is their vitality. There is little dead wood to be cut out. Some of the artists—Josephine L. Reichmann and Frederic Tellander, Joseph Allworthy and Wilbur G. Adam spring to mind—have outdistanced themselves. "The Begonia," by Mrs. Reichmann, is the finest piece of modernist painting that I can remember having seen from her brush. Frequently her modernist efforts have been tight and prim and forced. In the present painting the manner flows unconsciously into the beauty of the meaning. These flowers in their not unusual setting are extraordinarily real. There is depth to the picture, and conviction.

Frederic Tellander has been full of surprises the last several years. He surprises us anew in the present exhibit. His "Fountain—Place de l'Observatoire" is a glittering, dancing, fantastic, and living thing. It teases and tantalizes and charms. The "Rue Royale from Porch of the Madeleine" is soberer painting, but equally vital and vitalizing. From these to the portrait of a girl in a red dress, "Ruth," by Wilbur G. Adam, is but a step. Here again we are stopped by surprise. This is a beautifully handled portrait and exquisite in its least details.

Joseph Allworthy offers another delicately resonant still life and, changing his approach and manner, a rather impressionistic study of an Italian peasant which ranks with the other more careful paintings in the room in interest. Mr. Allworthy is a young man; he is worth watching.

"PLANTATION NEGRO," by John Goossens, in the All-Illinois Society of the Fine Arts' fifth annual exhibition of the work of Illinois artists, now to be seen on the third floor of the Stevens hotel. John Goossens is a member of the composing room staff of The Chicago Tribune. He is an American of Belgian descent and a painter by inclination. He has studied in Antwerp and in the Chicago Art institute and has done some very fine work. He has shown in a number of exhibitions. This "Plantation Negro" is unlike his usual painting, as he prefers flower and landscape subjects in the ordinary run, but it is a powerful head. The exhibit will continue to Dec. 20.

Week Sees End of Many Parties at Newport

NEWPORT, R. I.—There were many parties that broke up at the beginning of this week, thus bringing to an end the season of entertaining here. A few of the colony will be in residence at Christmas, but for the most part the notables have closed their homes and gone to town to prepare for the winter season in the south and abroad.

One of the largest parties was that which marked the closing of the Moorings, the home of Princess Miguel de Braganza. Her guests included Mrs. Beverly Bogert, Lesley Bogert, and Mrs. Tiffany Saportas.

Mrs. I. Townsend Burden has returned to New York, as have Count and Countess Alfonso P. Villa, Mr. and Mrs. R. Horace Gallatin, and Mr. and Mrs. Joseph K. I. Van Pelt.

Mrs. Herbert Shipman and her father, Edson Bradley, have gone to New York, as has Mrs. Frederick Mitchell Gould, who is to visit Mrs. Lilla Brokaw Dugmore there.

Notables Pay Visit to Carolina Resort

AIKEN, S. C.—While it is early for the winter colony to be in great force, many notable visitors have been here during the week. Among them were Mr. and Mrs. Marion Wyeth of Palm Beach, who came to visit their daughter, Florence, who is at Permata school. They left early in the week to open their home in Florida.

Others who were here this week included Mr. and Mrs. Elton Parks, Mrs. Marshall Potter, Lisa Potter, Mr. and Mrs. Alfred L. Ferguson, and Mrs. M. S. West.

New Faces For Old

The Benefits of a Facial Lift Without Surgery!

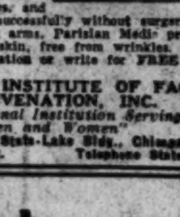

Parisian Medic gives a rejuvenating lovely new face. Removes permanently and positively all age lines, wrinkles, sagging skin, enlarged pores and freckles. Makes old eyes young-looking. Removes unsightly bags and disfiguring crow's-feet quickly and permanently. Facial blemishes such as acne scars, smallpox pits, moles, and warts removed successfully without surgery. On neck, hands and arms. Parisian Medic produces beautiful clear skin, free from wrinkles. Come for free consultation or write for FREE Book No. 628A.

AMERICAN INSTITUTE OF FACIAL REJUVENATION, INC.

"A National Institution Serving Men and Women"

Suite 718 State-Lake Bldg., Chicago

190 N. State St. Telephone State 5132

Will you contribute one hour to *Beauty*?

If you are not looking your loveliest for the rigorous round of engagements before you — or if you are fatigued at the end of a crowded day . . . will you let us demonstrate what a brief hour's individualized beauty treatment can do?

Perhaps it is a matter of sallow skin, of telltale crows-feet around your eyes . . . or a coiffure unbecomingly arranged . . . or aching tired feet which reflect fatigue in your face . . . or details of body symmetry which make you look less lovely than you really are.

You will find these famous beauty treatments conservatively priced. Personality Makeup at $2. Corrective Face treatments for as little as $3.50. Expert Body treatments at $5. (Combination treatments and courses ranging from $10 to $100 adapted to your individual requirements.)

Regardless of where you buy your beauty preparations, come to the Salon for counsel and advice.

Hear Helena Rubinstein's "Voice of Beauty" every Tuesday morning at nine o'clock over station KYW

helena rubinstein

670 NORTH MICHIGAN AVENUE · WHITEHALL 4242

Weddings and Engagements

No wedding or engagement announcement will be published by The Tribune unless it bears the signature, address, and telephone number of a parent of either the bride or bridegroom. Announcements should reach the society editor not later than the Tuesday morning preceding the Sunday they are to be published.

Mr. and Mrs. Daniel MacArthur of Glencoe announce the marriage on Nov. 27 of their daughter, Jean Robertson, to Joseph Raymond Down of New York City.

Mr. and Mrs. John Joseph Bowen announce the marriage on Nov. 29 of their daughter, Romana, to Dr. Cyril James Larkin. Dr. and Mrs. Larkin will reside at 3140 Sheridan road after Jan. 15.

Mr. and Mrs. David Dellefield of 7130 Jeffery avenue announce the approaching marriage on Dec. 14 of their daughter, Stella Ruth, to Richard R. Isaacs, son of Judge and Mrs. Martin J. Isaacs.

Mr. and Mrs. Alex Brodsky of 3146 Darwin terrace announce the marriage on Nov. 16 of their daughter, Ruth, to Peter Chernoff.

Engagements

Mr. and Mrs. Joseph Freeman of 2827 North Spaulding avenue announce the engagement of their daughter Yetta to Meyer D. Rubinstein, son of Mrs. Hannah Rubinstein of 4510 West Jackson boulevard.

Mr. and Mrs. Charles Weitzenfeld of 1312 North Claremont avenue announce the engagement of their daughter Margaret to Louis Schwartz, son of Mr. and Mrs. Harry Schwartz of 1434 North Talman avenue.

Mr. and Mrs. Nathan W. Beerman of 3256 West Division street announce the engagement of their daughter Pearl to Jack Satren of Milwaukee, Wis.

Mr. and Mrs. Christ Johnson of 6650 Newgard avenue announce the engagement of their daughter Alice Enginia to Elmer Swanson, son of Mr. and Mrs. Charles Swanson of Los Angeles, Cal.

Mrs. Hanna Goldstein of 1250 Albion avenue announces the engagement of her daughter Florence to Charles Goldstein, son of Mrs. Goldye Goldstein of 5050 Sheridan road. Miss Goldstein, who formerly resided in Memphis, Tenn., is vice president of Chicago Junior Hadassah.

Mr. and Mrs. Meyer Schiff of 3236 Augusta boulevard announce the engagement of their daughter Sharon to Milton M. Glass of 1356 North Maplewood avenue.

Personals

Mr. and Mrs. Ernest B. Lombard, who are residing in Mr. Lombard's family residence at Truro on Cape Cod, Mass., have returned to spend the Christmas holidays at the Chicago Beach hotel.

Mr. and Mrs. Irving Earl Glickman of 8103 Drexel avenue are being congratulated on the birth of a daughter, Barbara, on Nov. 27 at the Chicago Lying-In hospital. Mrs. Glickman was formerly Miss Vera Jacobs.

Les Parfums de ROGER & GALLET PARIS

LE JADE

FLEURS D'AMOUR

PAVOTS D'ARGENT

In All Toiletries

Priced From $1 to $25

Sale of Sales!

Monday, Dec. 8th

First Public Offering

DAYTIME **DRESSES $15 to $75** *(Values to $185)*

EVENING **GOWNS $35 to $95** *(Values to $295)*

SPORTS **DRESSES $15 to $45** *(Values to $95)*

ENSEMBLE **SUITS $55 to $145** *(Values to $325)*

FUR TRIMMED **COATS $75 to $175** *(Values to $325)*

Great Clearance

ALL SALES FINAL

Rena Hartman Inc.

333 North Michigan Ave.

When Chicago Was Young

[Continued from page one.]

am sure you would all enjoy the meeting.

Much love from us all.

Your old friend,

MARTHA FREEMAN ESMOND.

* *

Footnotes.

Mrs. Augustus N. Eddy was a sister of Mrs. Marshall Field. The Eddy home was at the corner of Michigan avenue and 16th street.

Mrs. Sidney Starbuck sends us a serenade said to have been much used in a New York town in the late '70s when gallants gathered beneath the windows of a favored lady's house and sang to her:

"We come, our tuneful chorus blending,
With joy to greet our friends ...
And cheer with song each ...
moment
That speeds on airy pinions bright ...
"'Tis music wakes our purest ...
And brightens all our paths ...
The choral strains the first to ...
us
In yonder worlds to which we ..."

This song was always followed by "Good Night, Ladies."

If you have a song your ... sang or a verse you think appropriate to this column, please send it to Herma Clark, care SUNDAY TRIBUNE, Chicago. And don't forget that ... Martha's school isn't yet ... Where shall she be sent?

For **STOUT WOMEN**

A NEW $25 WARM WINTER COAT $15

Let it freeze—let it snow—let it rain—with one of these fashionable and warm all-wool Winter Coats you will be amply protected. Beautifully Fur Trimmed Models. All sizes 40 to 56.

Lane Bryant Basement

N.E. Cor. WASHINGTON ST. 101 N. WABASH Ave.

300 Beautiful Dresses

Monday and All Week

NEW DRESSES 2 for $15

Or $8.50 Each

These Dresses Are Worth $12.50 to $15 each.

Sizes 40 to 56

Rich Crepes! Satins! Prints! Georgettes!

It's Much Better to Buy Two!

With two dresses you get longer wear — enjoy more frequent changes—always look better—and you save the price of one dress.

You certainly should come early, for this is an exceptional value, 2 Dresses for $15.

Any Two, 2 for $15

STOUT ARCH SHOES AT A MONEY-SAVING PRICE!

For Stout Women and Women Who Are Hard to Fit

Comfort is assured you by the narrow-heel fitting and combination last. Broken sizes to 11. Widths to EE.

4.75 Val. to $8.75

EDUCATIONAL

Gregg Stenographers Always in Demand

Positions are always available for well qualified stenographers. Letters must be written—correspondence must go on even in periods of depression. So get this employment insurance now. Learn Gregg Shorthand at Gregg College.

START NOW—DAY OR EVENING. SEND FOR FREE BOOK OF FACTS. High School Graduates Only in Day School. Night School No Restrictions.

GREGG COLLEGE

HOME OF GREGG SHORTHAND

225 N. Wabash Ave., Chicago, Ill.

Telephone State 1881

COMMERCIAL ART SCHOOL

OLDEST PROFESSIONAL ART SCHOOL IN AMERICA

ART — Commercial Art, Photo Retouching, Lettering & Design, Layout & Lettering, Fashion Illustration, Dress Design-Millinery, Interior Decoration, Commercial Photography, Advertising Copy & Layout, Exhibition Representatives

TRIB VIEW BLDG. CHICAGO 116 S. MICH. AVE. Tels. State 5533-4. Dept. T. Opp. Art Institute

PERSONAL TRAINING · INDIVIDUAL ADVANCEMENT

Moser BUSINESS COLLEGE

"The Business College with a University Atmosphere"

INTENSIVE 8-MONTHS' COURSE

Open only to College Students or graduates. Unusual opportunity for thorough Stenographic instruction. Write or phone for booklet—no obligation—we do not employ solicitors.

116 South Michigan Avenue, Chicago

12th Floor · Phone Randolph 4347

AMERICAN ACADEMY OF art

PRACTICAL instruction in all branches of Commercial and Fine Art. Day and spare-time courses. Individual instruction. Juvenile class Saturday morning. Winter term January 5th. Frank H. Young, Dir., Tel. Wab. 6360. Dept. 570, 25 E. Jackson Blvd., Chicago, Ill.

ST. GEORGE SCHOOL FOR GIRLS

Parents' Problems Solved! A fully equipped boarding school for your child. Nursery school thru high school. Day School with supervision until 6 P. M. if desired. Moderately priced. Write or call. Mrs. Seymour. 4348 Drexel Blvd., Chicago. Atlantic 3748

CHICAGO NORMAL SCHOOL OF PHYSICAL EDUCATION FOR YOUNG WOMEN — ACCREDITED

Mid-Year Term Opens February 2. Send for Catalog

Box 40, 5026 Greenwood Ave., Chicago. Drexel 3032

COMPTOMETER SCHOOL

Day and evening classes.

FELT & TARRANT MFG. CO.

1230 Merchandise Mart

222 N. Bank Drive. Superior 9683

Languages 12th Floor Auditorium. Berlitz School. Tel. Harrison 0393. French, Spanish, German, Italian, English, etc.

EDUCATIONAL

NEW Short Term Machine Dept.

Dictaphone · Stenotype · Monroe Calculating Machine · Comptometry

Short, economical courses that put you in the Assured-Position class quickly. Free employment service. New department under competent supervision, thoroughly equipped with modern business machines. Start now. Quick training will make your New Year prosperous.

Day or evening classes. Visit, write or phone Randolph 1575

Bryant & Stratton College

18 S. Michigan Ave. Chicago, Ill.

Lewis Institute

An Endowed College for Men and Women

LIBERAL ARTS : ENGINEERING

BUSINESS ADMINISTRATION

and HOME ECONOMICS

Day Classes Begin Jan. 5—Evening, Feb. 2

LEWIS INSTITUTE

Dept. A. Madison at Damen Ave., Chicago

THE ART INSTITUTE OF CHICAGO

Schools of Fine and Industrial Art

Faculty of seventy five. Courses in all branches. Operated on a non profit basis, low tuition. Fifty-second year. Free illustrated catalog. Second semester begins January 5, 1931. Address

Box T. A., Michigan Av. at Adams, Chicago

CHICAGO TECH COLLEGE

DRAFTING · ENGINEERING · ELECTRICITY · BUILDING

Short day and evening courses. Earn while you learn. 28th yr. Free 81 page blue book. CHICAGO TECHNICAL COLLEGE, Dept. 36, 118 E. 26th St., Chicago. Tel. Victory ...

Day and Night Courses ... Free Employment Service. Call or Phone for ...

METROPOLITAN BUSINESS COLLEGE

Ph. Randolph 2637 — 37 S. Wabash

BOYD SHORTHAND

Graduate in 30 Days—100 Hours

Typing and Secretarial Courses. Get Catalog.

BOYD SCHOOL, 32 W. Randolph ...

KINDERGARTEN and PRIMARY TRAINING

27th Yr. Accredited ... All graduates placed ... semester ... Write, call or phone ...

Chgo. Teachers College, Dept. 13, 804 ...

JAZZ and Modern Music by Note in 20 lessons on Piano, Banjo, ... and all instruments.

AXEL CHRISTENSEN SCHOOL ...

25 E. Jackson Blvd. (Kimball Hall) ...

Pyrex Casse...

Genuine Pyrex; 1 qt. ... solid brass and nickel frame. The glass alone usually sells for $1...

Simplex I...

Chromium plated Simplex ... tric iron; 6 pound size. ... anteed 1 year. With 6 ft. of cord and plug. $2...

Rubber Apr...

Attractive and practical at less than half regular ... With ruffles and pockets. Each.

Damask Pil...

Damask Brocade Boxed. Corded edge. Kapok filled. While they last. $1...

Not on sale at our Evanston ...

Noveltie...

Hanky cases, powder ... and sachet pillows. Various styles. $1...

Drapery Da...

50 inches wide and in ... ed colors. Buy now ... in this very rare opportunity. Regularly $1, at yard,

Cotton Mat...

One hundred per ce... in all standard sizes. ... special value in this selling at, each, $3...

Snow Sho...

Made of heavy ... metal; strong. W... forced handles. Specially priced at $1...

Fleisher ...

Highland knitting ... colors of tan, grey, green, red, black and white. 3¾ oz. skeins, at

Auto Alcohol
Gal., **52c**
In your container. In our container, 67c gal. 15c refund on container, if returned. Limit 3 gals.

Gold Fish
4 for **10c**
Limit four to a customer. While quantity lasts.
Not at Evanston Store

Silk Pongee
Yd., **24c**
An excellent imported quality for slips and other undergarments.

Unbl. Muslin
Yd., **6½c**
36 inches wide. 10 yard limit. No phone orders.
Not at Evanston Store

Kotex Napkins
Pkg., **25c**
Genuine Kotex; dozen to box. At a special price.

Card Tables
88c
Strongly built; legs finished mahogany, red or green. No phone or mail orders.

Child's U'Suits
64c
Fleeced cotton; E. Z. waists. Knee or ankle length.

At WIEBOLDT'S

OGDEN near MADISON—SEEley 1000 LINCOLN AVE. near BELMONT—WELlington 1000 MILWAUKEE near ASHLAND—ARMitage 1000
SIXTY-THIRD near HALSTED—ENGlewood 8700 IN EVANSTON: 816-824 DAVIS ST.—Davis 1000

Pyrex Casserole
Genuine Pyrex; 1 qt. size with solid brass and nickel plated frame. The glass alone usually sells for **$1.59**

Simplex Iron
Chromium plated Simplex Electric Iron; 6 pound size. Guaranteed 1 year. With 6 ft. of cord and plug, **$2.29**

Rubber Aprons
Attractive and practical aprons at less than half regular price. With ruffles and pockets. Each, **12c**

Damask Pillows
Damask Brocade Boxed Pillows. Corded edge. Kapok filled. While they last. **$1.98**
Not on sale at our Evanston Store

Novelties
Hanky cases, powder puff dolls, and sachet pillows. Various styles, **$1.00**

Drapery Damask
50 inches wide and in all wanted colors. Buy now and save in this very rare opportunity. Regularly $1, at yard, **59c**

Cotton Mattress
One hundred per cent cotton in all standard sizes. A very special value in this selling at, each, **$3.26**

Snow Shovels
Made of heavy galvanized metal; strong. With reinforced handles. Specially priced at **$1.00**

Fleisher Yarn
Highland knitting worsted in colors of tan, grey, brown, green, red, black and white. 3¾ oz. skeins, at **45c**

This Doll Makes Every Little Girl Happy
$3.98
Regular $4.95 Value
Imagine! These dolls walk, dance and say "mama." They are large size, Effanbee dolls with hard to break heads, sleeping eyes and assorted costumes.

Baby Gloria Dolls
Regularly $2.45 **$1.95**
Cunning little dolls with soft cuddly bodies, dressed in lace trimmed organdy dresses. Hard to break head; sleeping eyes.

Toot! Toot! Here Comes the Very Latest Model AUTOMOBILE

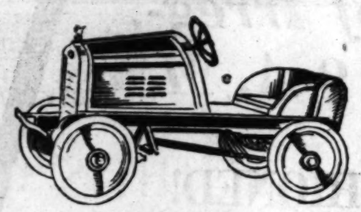

$7.95
Regularly Priced at $9.95
This smart little roadster will bring joy to some little boy or girl between the ages of 4 and 6. It's equipped with bumper, road lamps, imitation spark and gas control, rubber tires, rear spring, and 1-inch balloon tires.

Speedy Little Velocipedes
Just the size for boys and girls of 2 to 3 years. Made with adjustable seat and 1 inch balloon tires. $3.45 value, **$2.98**

Juvenile Rocking Chairs
Fine quality, woven fiber rockers over a sturdy well braced frame. Choice of finishes. $3.98 value. Now only **$2.98**

Pyramid Blocks
The tots will enjoy playing with these blocks. And they are specially priced, too. Limit 1 set to a customer. Reg. 25c, at **12c**

Baby Walker
Sturdy all steel Baby Walker, with rubber bumpers, front and rear. Regularly $3.98 at **$2.98**

Teter Toys
Rabbit or horse style. A splendid exerciser for children, regular $2.45 values at **$1.89**

And a Doll Carriage
For dolls up to 20 inches tall. With adjustable hood, side lights, and heavy rubber tires. Various finishes. A real value at **$2.98**

50c World Flyers
Four brightly colored airplanes which revolve around a pole. Limit 2 to a customer. Regular 50c value. Special at **19c**

GLOVES Are Always Welcome Gifts!

These Are Priced Unusually Low

Women's capeskin gloves with snug fitting strap wrists and warm fleece linings. Special, **$1.95**

Fur lined capeskin gloves for men. One clasp style; in brown only. Serviceable. **$2.95**

Children's warm leather mitts with fleece linings and elastic wrists. **69c**

Men's pigskin gloves; 1 clasp style, $2.95
Children's woolen mitts and gloves, $1

PHOENIX HOSIERY—Another Gift Value!

Clear Dulsheer Hose for Women
$1.65
The dullness and wear are woven in Picot tops and plaited feet; very sheer and durable. New shades include: Copper, wood beige, skin, castor, peach, gunmetal, grecle, bronze and deep night. 8½ to 10½.

Phoenix Fine Chiffon Hose
Picot tops, silk plaited feet and French heels. Permanently dull finish. **$1.35**

Phoenix Chiffon and Semi-Service Hose
With lisle tops and feet in the service weight. Chiffons are silk-to-top. Special, **$1**

Down Filled Chair!

Loose Down Filled Pillow Back and Seat Cushions
Chair **$39.75**

Ottoman to Match **$7.95**
Think of it—A Real Wieboldt Value
Large down seat and loose down filled pillow back. Upholstered in heavy quality brocatelle in a choice of rose, rust or green. The seat cushion is reversible and is filled with down. The ottoman, cushion top style is also upholstered in brocatelle and matches the chair in beauty and value.

A LAMP
Completes the Scene
$9.95
Handsome 2-candle lamps with adjustable fixtures. Complete with hand-tailored and silk lined shades. Newest color combinations.

If in Doubt, Choose a Beautiful NEGLIGEE
As Attractive in Style as They Are in Price
$5.95
Others Up to $10.95
Smartly tailored and delightfully feminine negligees. In wanted colors and combinations.

Lace trimmed crepe back satin, tailored rayon and rayon flat crepe; also silk crepe.

In this assortment are styles that appeal to every taste. All regular sizes as well as some extra sizes are included.

Quilted Satin Robes
Warmly Padded
With shawl collar, girdle and pocket. In rose, blue, lavender or black. In regular sizes only. Illustrated above. **$7.95**
Other Regular and Extra Sizes at 10.95 to 16.95

Men's Underwear
Makes Welcome Gifts
Shirts and Shorts
79c Each
Shorts have yoke front and elastic back; full cut. White or flesh. Sleeveless shirts to match. Each 79c.

Rayon Union Suits
White or flesh color. Sizes 36 to 46. **$1.47**

Broadcloth Shorts
Fast color prints. Sizes 30 to 42. Special at **50c**
Ribbed or Flat Knit Shirts. Sizes 34 to 44 at 50c.
Not at our Evanston Store

Men's Suede Jackets
$12.50
For motoring, hiking, shooting and other sports. Full cut and full stock suede, lined, knitted cuffs and bottom. Sizes 34 to 50.

Boys' Colorful Ties
45c
The kind that any boy will be glad to wear. Stripes, solid colors and fancy designs.

Boys' Leather Jackets
$12.95
Double breasted style coats that are so warm and durable. Four pockets; sheep lined with large size wombatine collars. Sizes 8 to 20 years.

Boys' Scarfs
$1.00
Squares and reefers in plaids, checks and solid colors; also white. Real values.

Men's Shirts For Gifts
$1.50
Of rayon striped broadcloth and madras; plain woven broadcloth and madras in white and solid colors. Guaranteed fast color. Sizes 14 to 17.

Men's Scarfs
$1.50
Full size squares in plaids, checks and printed crepes. Guaranteed fast color.

Electric Heaters
With guaranteed heating element. 12 in. copper reflector with heavy guard, cord and plug, at **$2.98**

Comforters
$5.95 value. 72x84 inch, 100% lambs' wool filled. Flowered sateen, plain border. Various colors, at each, **$3.95**

Parchesi
A game for young or old. Limit one to customer. Regularly $1 edition at **69c**

Tree Icicles
Complete the Christmas tree decorations. (Limit 6.) Special at 6 for **25c**

Shower Curtains
6 piece curtain set consisting of shower curtain, window drapes, valance and tie back. Complete, **$4.69**

Curtain Panels
Multi-color panels with bullion fringe. Fine grade grenadine. A regular $1.25 value. Tomorrow, each, **50c**

Inlaid Linoleum
Regular $1.39 square yard quality. High grade in popular designs and wanted colors. Per square yard, **93c**

Opaque Shades
Regular 50c values. 36 in. wide by 6 ft. long. All first quality. Standard colors. Special. (No phone orders.) 3 for **$1**
Not at Evanston Store

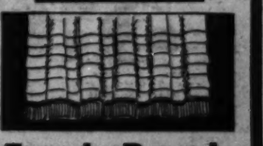

French Panels
Marquisette panels—36 in. by 2¼ yd. size. With graduated tucks. 3 in. bullion fringe. Special at each, **59c**

O'Cedar Sets
89c
$1 O'Cedar slip-on mop and 30c bottle of O'Cedar polish. Both for 89c.

Overnight Cases
$2.59
Imitation leather; black or brown. 16 to 22 in. sizes. A gift value.

$1 Mama Dolls
68c
Effanbee Mama doll with hard-to-break head. (Limit of 2).

Shinola Polish
6c
Regularly 9c a box. Black or brown. Stock up now!

Casement Curtain
$1.00
42-inch jacquard rayon and cotton curtains with fringe.

Fiber Brooms
49c
For sweeping porches, sidewalks, basements. Heavy grade. Worth $1.

79c Grade Sheets
55c
81x90 inch; seamless and bleached. Limit six to a customer. No phone orders.
Not at Evanston Store

FASHIONABLE GIFTS AT A PRICE

MANDEL'S SUBWAY STORES

FASHIONABLE GIFTS AT A PRICE

The Most Remarkable Value Since the Silk-Stocking Era Began!

60,000 Prs. Perfect Quality Gordon V-Line HOSE

Now in Perfect Quality at ½ the Price at Which We Sold Thousands of Pairs of Irregulars ($1.38) Last Year! Be Here at 9 A. M.

FULL-FASHIONED!

69c PR.

Every Pair Silk-to-Top!
Every Pair of CHIFFON!
30 Inches Long or Longer!

Most of These Hose Have the New SELF-COLOR V-Line Heels!

At left—a reproduction of last year's advertisement which resulted in the sale of thousands of pairs of irregulars at $1.38! Now, perfect quality at 69c! Never before such value!

On Both Floors of the Subway!

Hundreds of Salespeople!

Most of These Hose Have New SELF-COLOR V-Line Heels!

While Quantities Last

'Phone and Mail Orders Filled—Call State 1500—Local 33

The most remarkable hosiery event we've ever presented! Absolutely without parallel in all our hosiery history! The famous GORDON V-LINE, full-fashioned hose with the famous heel that an artist designed to accentuate the charm and beauty of feminine ankles. This is truly the sale of sales! Be sure to attend. Better be here at 9!

Every pair is full 30-inch length or longer . . . just the lengths most in demand! Employers can solve their Christmas problem now by sending us their orders to be shipped direct to those they want to remember. These hose are the ideal Christmas gift! Choose from glorious shades to harmonize with new shoe colors. Sizes are 8½ to 10½.

GRAPHITE *HAZEL TONE* | *MAYFAIR* *FALL TONE* | *SPORTAN* *OFF-BLACKS* | *MYSTERY* *CARESS*

Mandel Brothers, Upper Subway, State.

25,000 Men's Shirts!

Christmas Gifts for Every Purse! Choice of 4 Groups!

59c

All First Quality!

Plain colors, white, in collar-attached styles. White only in neckband styles. Sizes from 14 to 16½.

$1

New Broadcloths!

Plain colors or white in collar-attached styles; white only in neckband styles. Sizes range from 14 to 17.

The Sizes In This Event

Collar	*Sleeve*
14	33, 34
14½	33, 34, 35
15	33, 34, 35
15½	33, 34, 35
16	34, 35
16½	34, 35
17	34, 35

Mandel Brothers, Upper Subway, Wabash.

$1.38

or 3 Shirts for $4

Broadcloths, rayons, oxfords, chambrays, end-to-end madrases, in a splendid assortment. Sizes 14 to 17.

$1.69

Here's Value-Plus!

Beautiful fine 2x1 broadcloths; poplins; satin or rayon stripes. Newest styles. White, colors. 14-17.

BROADTAIL Fur Fabric COATS

Coat Luxury at a Low Price . . . Savings of ½!

$29.50

With Manchurian Wolf (Dog) Trim, $39.50

Trimmed with lapin, natural opossum, marmink, Manchurian wolf (dog) . . . these semi-fitted, ultra smart models, some with belts. Collars and cuffs are richly lined with crepe satin. Sizes 14 to 42.

Also Cloth Coats Reduced to $29.50

Crepe and trico broadcloths in black, brown, green. Furred with long and flat haired in light and dark shades. 14-40.

Mandel Brothers, Subway Fashion Center, Lower Subway.

PART

PRO

INDEX TO CLASSIFIED ADVERTISE

Pets and Antiques
Airplanes
Auction Sales
Automobiles —
Passenger Cars
Trucks
Wanted
Tires
Accessories and Repairing
Credits
Trucks to Rent and Wanted
Autos and Exchange
Board and Lodging
Board and Room Wanted
Billiards and Bowling
Business Opportunities
Businesses For Sale
Partnerships and Investments
Distributors
Concessions and Locations
Business Equipment
Business Service
Wanted
Business Directory
Lost, Personals
Boats, Yachts, etc
Building Material
Books and Magazines
Club and Association Memberships
Dyeing Clothing
Clothing, Furs, etc
Cameras and Optical Goods
Dancing Schools
Detective Agencies
Pay and Contract Work—See Business Directory.
Dogs, Cats, Birds, Poultry, etc
Dressmaking and Millinery Schools
Excursion and Travel
Educational Directory
Financial
Garages
Help Wanted—Male
Help Wanted—Female
Hotels
Home Furnishings
Home Furnishings Wanted
Home Workers' Service—See Business Directory
Hunting Property and Privileges
Instruction
Jewelry, Watches, etc
Lodges—Personal Property and Sales
Lost and Found
Legal Notices
Lunch ads
Mortgages for Sale
Moving, Storage—See Business Directory
Machinery and Equipment
Musical and Dramatic
Musical Instruments
Office Devices
Patents, Patent Attorneys
Parcel Post and Express
Plumbing, Heating, Fixtures
Personal
Postage Stamps, Coins, etc
Piano—See Musical Instruments
Printing Machinery and Supplies
Railing and Supplies
Real Estate—
Central
Apartment Buildings
Cooperative Apartments
Business Property
Houses
Vacant
Austin
Manufacturing Property
Suburban
Acre Property
Other Cities
Resorts
Farm Lands
Wanted
To Exchange
Loans
Room and Board Wanted
Situations Wanted
Sporting Goods
Stocks and Bonds
Store Fixtures
To Rent—
Rooms
Houses
Resorts
Apartments
Apartments and Rooms to Share
Stores
Offices and Shops
Manufacturing Property
Floors and Lofts
Buildings
Halls
Hotels
Trade Schools
Typewriters and Supplies
Vacuum Cleaners and Cleaning
Wanted—To Rent

STOCKS AND BONDS.

DO NOT SACRIFICE YOUR BON... of cash; prices paid immediat... listed Real Estate bonds and ... Bret. Come in with bonds. ... Chicago National Mortgage Ser... 208 S. La Salle-st.

WILL BUY FOR CASH STO... bonds if bargain; give all partic... lighting. Address M H 262, Tri...

IF YOU HAVE STOCKS OR ... to sell or exchange for real esta... Manus, Rm. 806, 310 S. Michig...

CASH FOR REAL ESTATE BON... Room 734, 30 N. La Salle.

CASH PAID FOR R. E. BONDS... Room 1006, 111 W. Wash...

MISCELLANEOUS.

FOR SALE.

Slightly used artists' pedestal ... special cabinets from our own st... Inc. HOLMES CO., 161 W. Harr...

FOR SALE—LIONEL ELEC. TRAIN... cost $250 new; exc.; 9th. love...

AIRPLANES.

WACO OX5, PERFECT COND... New Parks Biplane, 3 place,... Fokker 3 place speedster, steel ... Direct. Must sell immed. Call...

VACUUM CLEANERS AND CL...

HOOVER, $18; AIRWAY, $19. ... attachments; also Electrolux, reas...

TERMS OF SUBSCR... OF THE TRIBU...

Orders for mail subscription ... accepted by remittance to cov... states in Illinois (outside of C... Iowa, Michigan, and Wisco...
Daily without Sunday, one year ... months, $2.50; three months, ...
Daily, $1.00; one month, 50c.
Daily with Sunday, one year, ... months, $6.25; three months, $3...
Sundays only, one year, $7.50; ...
Rates of subscription in postal ... (measured from Chicago), out... Iowa, Indiana, Michigan and ...
Daily without Sunday, one ye... month, $1.00.
Sunday only one year, $7.50; ...
Daily and Sunday, one year, ... $2.00.
Rates for subscription in zones ... (measured from Chicago), Can... foreign:
Daily without Sunday, one ye... month, $1.60.
Sunday only, one year, $7.50; ...
Daily and Sunday one year, ... month, $2.50.
Send postoffice address in ful... and state whether remit in ca... draft, or in registered le... to The Tribune Company, ... Square, Chicago. ... cannot be responsible for c... with the mail. ... wishing to take The ... may order it by postal c... or superior 0100. When de... later make complaint. ... unsolicited manuscripts, ar... pictures sent to The Tribu... the owner's risk, and The T... expressly repudiates any li... liability for their safe custo...

MEMBER OF THE ASSO... PRESS.

The Associated Press is ... entitled to the use for publica... news dispatches credited to ... otherwise credited in this ... also to the local news publis...

All rights of republication ... dispatches herein also are re...

PART 5

Chicago Sunday Tribune

THE WORLD'S GREATEST NEWSPAPER

WANT ADS

DECEMBER 7, 1930.

PROFITABLE OFFERS TO BUY, SELL, OR TRADE

INDEX TO CLASSIFIED ADVERTISEMENTS.

Page
Arts and Antiques 8
Auctions 1
Auction Sales 10
Automobiles —
Passenger Cars 8
Trucks ..... »
Wanted 9
Autos 9
Exchange and Repairing 8
Aviation 10
Books to Rent and Wanted 8
Boats and Exchange 7
Board and Lodging 4
Board and Room Wanted 4
Billiards and Bowling 7
Business Opportunities 9
Businesses For Sale 9
Partnerships and Investments 9
Distributors 9
Concessions and Locations 9
Business Equipment 9
Business Service 9
Wanted 9
Business Directory 1
Business Personals 7
Cats, Turtles, etc 6
Building Material 7
Books and Magazines 6
Club and Association Memberships 1
Dancing 6
Clothing, Furs, etc 9
Cameras and Optical Goods 7
Coaching Schools 3
Collective Agencies 10
Day and Contract Work—See Business Directory.
Dogs, Cats, Birds, Poultry, etc 9
Dressmaking and Millinery Schools 3
Education and Travel 1
Educational Directory 1
Electrical 7
Engraving ..... »
Help Wanted—Male 2, 3
Help Wanted—Female 3
Exchange 4
Fuel 10
Home Furnishings 10
Home Furnishings Wanted 6
Home Workers' Service—See Business Directory.
Heating Property and Privileges 1
Insurance 7
Jewelry, Watches, etc 7
Lost—Personal Property and Salary 7
Lost and Found 1
Land Notices 3
Landscape 10
Resources for Sale 7
Loans, Storage—See Business Directory.
Machinery and Equipment 7
Musical and Dramatic 3
Musical Instruments 7
Medical Devices 4
Models, Patent Attorneys 3
Mail Post and Express 3
Painting, Heating, Fixtures 7
Personal 1
Postage Stamps, Coins, etc 1
Pianos—See Musical Instruments 9
Printing Machinery and Supplies 9
Printing and Supplies 9
Real Estate—
Central 6
Chicago Suburbs 6
Automotive Apartments 6
Business Property 6
Farms 6
Finance 6
Foreign 6
Lots 6
Manufacturing Property 6
Resorts 6, 7
Store Property 6
Other Cities 7
Resorts 7
Suburban 7
To Exchange 7
Trade 7
Rooms and Board Wanted 4
Rooms Wanted 4
Sporting Goods 3
Stocks and Bonds 1
Store Fixtures 7
Storage —
Rooms 3, 4
Houses 4
Resorts 4
Apartments 4, 5, 6
Apartments and Rooms to Share 4
Stores 6
Offices and Shops 6
Manufacturing Property 6
Floors and Lofts 6
Buildings 6
Sale 6
Trade 6
Trade Schools 3
Typewriters and Supplies 10
Vacuum Cleaners and Cleaning 1
Wanted—To Rent 9

STOCKS AND BONDS.

DO NOT SACRIFICE YOUR BONDS—HIGHest cash prices paid immediately for desirable listed or listed bonds and others. See Mr. Bret. Come in with bonds. No red tape. Illinois National Mortgage Service, Room 1511, La Salle-st.

WILL BUY FOR CASH STOCKS AND bonds if bargain; give all particulars when writing. Address M H 262, Tribune.

IF YOU HAVE STOCKS OR BONDS TO sell or exchange for real estate, see Mr. Ross, Rm. 806, 310 S. Michigan-av.

CASH FOR REAL ESTATE BONDS. Room 724, 30 N. La Salle. No trades.

CASH PAID FOR R. E. BONDS. Room 1006, 6 N. Washington-st.

MISCELLANEOUS.

FOR SALE.

Slightly used artists' pedestal tables and artists' cabinets from our own studio; priced low. HOLMES CO., 161 W. Harrison-st.

LIONEL ELEC. TRAIN OUTFIT; cost $130 new; exc'l'nt cond.; $75. Sell. 0808.

AIRPLANES.

$600 OX5, PERFECT COND.....$600
New Parks Biplane, 3 place.....$1,600
Spare wings, steel prop, parts, forks, etc. direct. Must sell immed. Call Hem. 7802.

VACUUM CLEANERS AND CLEANING.

ROYAL $18; AIRWAY, $13; AND AT-tachments; also Electrolux, cheap. Dor. 8125.

TERMS OF SUBSCRIPTION OF THE TRIBUNE

Orders for mail subscription must be accompanied by remittance to cover.

Rates in Illinois outside of Chicago, Indiana, Iowa, Michigan, and Wisconsin:

Daily without Sunday, one year, $5.00; six months, $2.50; three months, $1.25; two months, $1.00; one month, 50c.

Daily with Sunday, one year, $12.50; six months, $6.75; three months, $3.75; two months, $2.50; one month, 90c.

Sunday and Weekly, one year, $7.50; one month, 75c.

Rates of subscription in postal zones 2 and 3 (measured from Chicago) outside of Illinois, Iowa, Indiana, Michigan, and Wisconsin:

Daily without Sunday, one year, $7.50; six months, $4.00.

Daily only one year, $7.50; one month, 75c.

Daily and Sunday, one year, $15.00; one month, $1.60.

Rates for subscription in zones 5, 6, 7, and 8 (measured from Chicago), Canada, Mexico, and foreign:

Daily without Sunday, one year, $12.00; six months, $6.50.

Daily only, one year, $7.50; one month, 75c.

Daily and Sunday one year, $19.50; one month, $1.60.

Change of address in full, including former and new state. Remit in express money order, draft, or in registered letter at our risk to The Tribune Company, Publishers, Tribune Square, Chicago.

We cannot be responsible for currency sent in letters by mail.

Persons wishing to take The Tribune by the week may order it by postal card or telephone Superior 0100. When delivery is irregular please make complaint.

Unsolicited manuscripts, articles, letters to the editor, and verse sent to The Tribune are sent at the owner's risk, and The Tribune Company expressly repudiates any liability or responsibility for their safe custody or return.

MEMBER OF THE ASSOCIATED PRESS.

The Associated Press is exclusively entitled to the use for publication of all news dispatches credited to it or not otherwise credited to this paper, and also to the local news published herein. All rights of republication of special dispatches herein also are reserved.

BUSINESS DIRECTORY.

Accountants and Auditors.

ACCOUNTANT WITH SOME FREE TIME offers services to C. P. A.: 10 yrs.' exp. bkkpg. and accounting; advanced accounting student. N. U. [illegible] C 306, Tribune.

Aquariums and Supplies.

TROPI-LITE HEATER, ILLUMINATOR. Light and heat are both variable. J. McBARRON, VILLAGE 8223, OAK PARK.

LARGE SELECTION OF TROPICAL FISH. Special Blue Bettas, $5 pair. Park Aquarium, 2216 N. Clark-st.

CHI. TROP. FISH HEADQUARTERS, CAT. mailed. Macdonald Aquarium, 3080 6th-av.

Artificial Flowers and Decorations.

ARTIFICIAL FLOWERS FOR WINDOW DISplay and interior decoration. BOTANICAL DECORATING CO., 319 W. Van Buren-st. Webster 8313.

Auction and Contract Bridge.

BRIDGE PRACTICE AND 500—EVENINGS and afternoons. Seeley 1311.

Auto Repairing and Storage.

Stop Shimmy and Tire Wear.
FREE LIST.
General auto repairing, carburetor and battery service; large sized hot water heater, completely installed, $22.50. Best equipped shop on N. W. Side. Flat rate prices on easy terms.
BUD WILLIAMS,
2902 ARMITAGE-AV. HUM. 0104.

AUTO REPAIRING.
10 MONTHS TO PAY.
AMERICAN AUTO CONSTRUCTION CO. 6247-51 BROADWAY. ROGERS PK. 2467.

WINTER OILS, GREASE AND ALCOHOL AT 80c gal., your neigh. Steffens Serv. Sta., 2444 W. 22d. Roosevelt 3365.

HUMBOLDT FILLING STA.—952 N. KEDzie: Sinclair prod.; wash., greas., antifreeze solut.; reas.

CARS STORED FOR THE WINTER, ALL makes, $2.50 mo. Door 150. Navy Pier. Slater's Fireproof Storage Co., Sup. 8236.

SHERIDAN-IRVING GAR., 4017 SHERIdan-rd.: best gar. this neigh.; exp. reps. all cars; towing; day-nite serv.; reas. L. Y. 8109.

MONTROSE GARAGE—3915 MONTROSE: exp. reps. autos and rad.; 6 mos. to pay; towing and stge.; 24 h. serv. Ind. 1873.

GARFIELDIAN MOTOR STA., 3816 W. Madison—Exp. reps. overh.; all cars; spec. Linc., Gra.-Paige; 24 hr. ser. Ked.1809.

ARCHER BATRY. SERV.—BEST IN THIS dist. 2997 Archer-av. Rep. Firestone tires, batteries. Vir. 1529.

FULL LINE WNTR. OILS, GRS., ANTI-FRZ. sols. West Field Svc. Sta., 7256 S.Ashland.

Beauty Shops.

VAPOR CABINETS—$10 UP. DR. KING'S, 1653 W. Madison-st. Seeley 7330.

Carpenters.

CABINETMAKER—OR HATTER; 15 YEARS exp. Telephone West 3566.

CARP. CONT., RPRS., PORCHES, ROOFS, windows, etc.; sgle., age 31. Pros. 5619.

Coal, Coke, and Fuel Oil.

BUNGE
COAL YARDS
Carry a large variety of standard quality coal and coke. You may have any kind or size desired.
TRY US.
BUNGE BROS. COAL CO.
MAIN OFFICE,
LAKE AND PAULINA-STS.
PHONE WEST 1868.
OAK PARK, EUCLID 6505.
CHICAGO AND ADJACENT WEST SUBURBS.

H. N. LUND COAL CO., SOLE DISTRIBUtors Silver Ridge Pocahontas coal. 1741 N. California-av. Armitage 0175.

Clock Repairing.

JENKINS JEWELRY CO. SPECIALIZES in the finest repairing and rebuilding of every description of clocks and watches no matter how complicated; moderate charges, ironclad guarantee. Large stock of antique and modern clocks and watches for sale at the lowest prices in Chicago's history. Workshop and store, 3529 Cottage Grove-av. Office, 3212 Lake Park-av. For service call Douglas 4198.

CLOCK AND WATCH REPAIRING AT LITtle more than cost of material. Main springs (guar. for 1 year.) 75c; crystals, 25c; all work under expert supervision. CHICAGO SCHOOL, 549 W. Randolph-st.

Collections.

COLLECTIONS EVERYWHERE—
No collection no charges. Cash for notes, mtgs. and accounts. United Mercantile Svc. of America, 140 N. Dearborn. Central 8466.

Curtains Cleaned and Laundered.

NORWOOD CURTAIN CLEANERS.
5525 Kenwood-av. Hyde Park 2248.
6704 Wentworth-av. Normal 9257.

Draperies, Slip Covers, Fixtures.

JULEWYN STUDIO—
Individuality in Designing.
Draperies, Curtains, Bedspreads.
401 Fullerton-pkwy. Lincoln 2294.

SLIP COVERS—3 PIECES IN ALL COLORS, $9.25. Also 3 pieces in Belgian strip, $13. Phone Sunnyside 4245.

HAND QUILTING, PATCHWORK; QUILTS made. 926 S. Fairfield-av. Seeley 2439.

FURNITURE COVERS MADE TO ORDER. $10 a set. Call Nevada 2816.

Dressmaking and Embroidery.

FANCY WORK DONE, BEDSPREADS, aprons, pillow cases, etc.; reas. Eng. 5907.

EXP. DRESSMAKING. ALTERN'S. MEND'G. 6804 S. Halsted. Eng. 9246. Ann Kennedy.

MODISTE—GOWNS, WRAPS, REMODELING, coats relined. Day or hr. Sunny. 5613.

DRESSMAKING—EVE. WRAPS, FROCKS, suits, hats to match, reas. Nor. 4476.

Exterminators.

HAVE YOU BEDBUGS OR ROACHES IN your house? We p. p. in plain pkg. a can of Rid-Em Bug Destroyer. Keeps bedbugs out of your home for 6 mos., or money back. Send $1 to Stone Mfg. Co., 229 W. North-av.

Florists.

PRIMROSE SHOP
LILLY BUSH, PROP.
PROMPT CITY DELIVERY.
WE TELEGRAPH FLOWERS ANYWHERE.
371 E. 75TH-ST. STEWART 5094.

FLEMING FLORISTS.
WE DELIVER ANYWHERE.
2521 N. CLARK. DIVERSEY 6274.

CUT FLOWERS, PLANTS, DECORATIONS. E. C. MOORE
1117 E. 47th-st. Kenwood 4203.
1302 E. 63d-st. Fairfax 8880.

MILLIE SIKYTA & SONS,
2025 S. Crawford. Lawn. 4152.

FLORAL DESIGNS FOR ALL OCCASIONS. Fred Lieberman, 237 W. North. Lin. 1066.

BEST IN FLOWERS. DEL. ANYWHERE. Mrs. Rose Dukes, 1212 Noble-st. Arm.2824

Foot Appliances.

ALL FOOT CONDITIONS
HELPED OR CURED WITH
NATURE TREAD [Reg. U. S. Pat. Office]
ARCH SUPPORTS.
300 shoe dealers in Chicago can fit you. Each foot fitted to exact measure.
Phone HARRISON 1376 for nearest dealer.

CORRECT FOOT TROUBLES
with Duval's corrugated steel shanks. Steinbrecher patents. Invisible, since they fit under shoe lining. Adaptable for repaired or manufactured shoes. M. M. Duval, Mfg. Co., 2028 Belmont-av., Chicago, Ill.

FOOT SUFFERERS.
Positive relief and cure for all foot ailments. New scientific invention. Results guaranteed. Two weeks free trial given. PERFECTION FOOT APPLIANCE CO., 169 W. Madison-st. Chicago.

SCIENTIFIC CORRECTION FOR FLAT-foot, clubfoot, infantile paralysis. Immediate results. No charge for examination. G. E. Trosger, 7752 Clyde-av. Sar. 0545.

DR. E. W. FOX'S FOOT APPLIANCES—Fitted from plaster paris casts to individual foot ailments. 159 N. State. Dear. 2511.

Freight Forwarding.

G. A. R. MOTOR SERV., 811 N. CENT. PK. Bel. 5537. All kinds expressing; prompt.

Furniture Repairing & Upholstery.

I DO UPHOLSTERING. FIX SPRINGS, ETC. at your home; reas. Victory 4544.

CHAIRS UPHOLSTERED, RECANED, $1.50 up; spgs. rep. Durham Oak. 3808.

MOTHS KILLED, FURNITURE CLEANED moth proofed, springs repaired. Bel. 2824.

HI. GRADE UPHOLSTERING, FURN. RE-pr., reweb., refin.; ref. Graceland 2180.

Greeting Cards and Specialties.

12 DISTINCTIVE XMAS CARDS WITH name, $1.75, mail orders solicited. Johnson & Anderson, 4148 Elston. Keys. 4100.

FLAPPER DOLLS—SILK TAFFETA TRIM; ideal Xmas gift; reas. 5018 S. Campbell.

BUSINESS DIRECTORY.

Golf Equipment.

ARE YOU GOING TO BUILD A MINIATURE course? Why contend with all details when we do it all at lower cost. Our motto: A beautiful course at lowest cost. Get our estimate on any course you wish. Central Golf Course Co., R. 1944, 105 W. Adams. Central 7149.

COMPLETE LINE TRELLISES, ARBORS, arches, pergolas, benches and seats for indoor and outdoor golf courses. Special designs to order. Homecraft Specialty Manufacturing Co., Room 14104 Merchandise Mart. Superior 9770.

GOLF COURSE—LOST LEASE, MUST SAC. 18 hole. Mfrs.' sample arbors, rustic fences, clubs, fountains, register. All or part. Cheap. Cost $6,000. Edge. 1578. 4715 Broadway.

CLEAN YOUR GREENS.
$18 buys the best vacuum cleaner. Royal Vacuum Cleaner Co. Palisade 0780.

SCORE CARDS FOR SMALL COURSES—Three Colorful Styles.
John H. Yestal Co., 703 S. La Salle, Chicago.

Golf Courses.

INDOOR GOLF COURSE—FOR SALE—CHP.; partners disagree; small cash required. Address C 217, Tribune.

Heating and Plumbing.

FRANK J. LASSA—PLUMBING AND HEATing contractors; expert repairing and new work; reasonable time payments. 4301 S. Whipple-st. Laf. 5811.

BOND PLUMBING & HEATING SUP. CO., 5760 S. State-st. Wentworth 5569.
GUARANTEED GOODS; QUICK DELIVERY.

PLUMBING AND HEATING SYSTEMS INstalled, 1 to 2 yrs. to pay. West 0017-18. J. C. NAUGHTON, 2548 W. Madison.

HOT AIR DRUMS—DOUBLES HEAT AND saves you money. Free trial. JOHNSON, 5529 S. Monart. Grovehill 2491.

Laundries.

Your Week's Wash Only $1.
Up to 20 lbs., Wed., Thur., Fri.; flat work ironed for small additional cost. Every washing handled separately. Nothing lost; only filtered, soft water. Procter & Gamble soap (makers of Ivory) used.
HAVE THE "Q" WASH FOR YOU.
QUALITY WET WASH. BOUL. 7475.
50 men at your service anywhere in city.

HOME LAUNDRY—
Have your linens cleaned spotlessly white by hand. Do not trust your precious linens to machines. Snow white table linens. Work completely finished by hand. Called for, del. 30 POUNDS, $5.00.
1733 N. HOYNE-AV. BRUNS. 3243.

Mueller Bros. Laundry.
FLAT WORK. ROUGH DRY.
WET WASH. COMPLETE SERVICE.
2139 S. California. Lawndale 2528.

Complete Laundry Service.
THREE STAR WET WASH LAUNDRY.
4407-25 W. DIVISION-ST.
5 TELEPHONES. ALBANY 7002-7.

FAVORITE WET WASH LAUNDRY, INC. All family services. "A trial will make us your Favorite." Soft water used throughout. 1703 N. California. Brunswick 1606.

NEW MARQUETTE WET WASH LAUNDRY. First class service; bundles brought in before 9 a. m. may be had same day. 2818 W. 59TH. HEMLOCK 3864.

NATIONAL WET WASH LAUNDRY CO. "Mother's Care to All You Wear." ALL LAUNDRY SERVICES. 757 S. Clevo. Mans. 6010 or Cicero 1500.

WE SPECIALIZE IN CURTAINS, TABLE linen, ladies' wear, hand pleating. Chateau Thierry Laundry, 6072 Ridge. Rog. Pk. 8970.

Moving, Storage, and Hauling.

ATLANTIC 2290.
Philpott's long distance movers mean money to you. We have return loads, van service between Chicago, New York, Philadelphia, Pittsburgh, Cleveland, St. Louis, Kansas City, Denver, Los Angeles, Minneapolis, Atlanta, Miami, New Orleans, etc. Bonded drivers.
FREE ESTIMATES. Open Sunday.
ARTHUR R. PHILPOTT,
4325-27-29 COTTAGE GROVE-AV.

LONG DISTANCE MOVING—
To all points; loads insured; work guaranteed; fast service; reasonable rates. Associated Movers, 6805 S. Chicago-av. Went. 4477.

HOUSEHOLD GDS. TO CALIFORNIA AND New York; no crating nec. R. P. 4606.

Painting and Decorating.

PAINTING, DEC., AND PAPERHANGING.
4 ROOM APTS., $25.
Best work. Adolph. Independence 4034.

IF YOU WANT GOOD WORK AND BEST material at lowest prices, call F. LARSON, Kildare 4282.

PAPERHANGING, PAINTING, CAL., FLRS.; refs.; A-1 work; winter rates. Univ. 7397.

PAINTING, DEC.—SAV. 40% FOR TWO weeks. Will call. Estm. Austin 4908.

PAINTING, PAPERHANGING, AND CALCI., $5 rm. Sunnyside 5505.

DEC., PAINT., PAPERHG., CALC.—NEW old wk.; reas. emp.; refs. Travis, Mid.3631.

PAINT NOW AND SAVE MONEY; FIRST class work; hard times price. Indep. 6753.

PAINTING, DECORATING—WORK GUAR. Ref. Reas. Estimate free. Column Mus 4705.

PAINTER, PAPERHANGER, A-1, REAS., own tools, any work. Jun. 1653.

Photographers.

THEATRICAL STUDIO.
Xmas special 12-8x10 Crystal Art Photos, $8, one enlarged photograph free. 359 N. Clark, 1 b. n. Wacker. Dea. 2400.

SPECIAL XMAS OFFER 6 PHOTOS, INcluding attractive 8x10 portrait $5. Devon Photo Studio, 1310 Devon. Bri. 1610.

FEALA PERSONALITY PORTRAITS. PHOTOS FOR EVERY PURPOSE. 4716 Sheridan. Longbeach 1363.

CAMERA ART STUDIO PHOTOS, OLD, new, may be used bef. Xmas. 209 S. State.

Piano Tuning.

PIANOS TUNED, $2; GRANDS, $3; REP. reas. Music lessons, $1. Palisade 1322.

Plastering.

PLASTERING—CHIMNEY REPAIR. TUCKpointing; reas.; wk. guar. Seeley 8846.

PLASTERING, PATCHING, CEMENT WORK reasonable. Albany 5537. Hem.

Printing and Engraving.

500 LETTERHEADS, $1.90; 500 ENVELopes, $1.90; 500 cards, $1.90; standard fountain pen given free with set of 3 $5.70 mail order solicited. Lorraine Printing Service, 2340 N. Racine-av., Chicago.

500 LETTERHEADS, $1.95.

500 ENVELOPES	$1.95
500 BUSINESS CARDS	$1.95

WILSON ADVERTISING SERVICE,
508 S. DEARBORN. HAR. 1515.

LETTERHEADS, BILLHEADS, STATEMENTS—1,000, $2; 500 cards, $1.50; Xmas cards, 50, $1. Nationwide Press, 32 N. State-st.

Radio Service and Repairs.

$1—RADIO SERVICE—$1
Public Radio Service Co., Bittersweet 8383. Open Sunday. Call now for radio expert.

RADIO SERV. ANYWHERE, ANY MAKE, $1.50 per call. Estimates free. Power packs repaired. Aerials erected. All work guaranteed. Call Pensacola 6310.

$1—RADIO SERVICE—$1
ON ALL MAKES OF RADIOS.
PHONE DIVERSEY 8907.

$2 RADIO SERVICE IN YOUR HOME, REgardless of time; any set, anywhere in city; All cond. Lincoln 8864. Plaza 3533.

RADIO SERVICE $1.50, ALL WORK GUARanteed; called for and delivered anywhere, any time. Douglas 4198.

$1—EXPERT RADIO SERVICE, ALL MAKES—$1. Other electrical appliances repaired. Dorchester 9815. 554 E. 63d-st.

WE SERVICE ALL MAKES OF RADIOS, anywhere in Chicago. Public Radio Serv., 1148 Belmont-av. Sunnyside 2757.

WE SERVICE ALL MAKES OF RADIOS IN your home $2. Prompt serv. anywhere. Chicago Radio Co., 416 S. Dearborn. Har.2776.

RELIABLE SERV.—ALL MAKES. MARY'S Radio Shop, 5243 S. Halsted. Blvd. 2009.

WEISS RADIO SERV. STA.: BEST REPAIR: all makes. L. S. 5919. 5102 N. Western.

CONSOLIDATED RADIO SERVICE FOR dealer, owner. 7517 Exchange. Sac. 4024.

EXCELLENT RADIO SERVICE ON ANY make, $1.50. 5318 W.North-av. Mer. 5730.

EXPERT RADIO SERVICE, $1. POWER packs a specialty. Edgewater 7193.

RADIOS REPAIRED: ALL MAKES: EXPT serv.; power pack a-ity. Wentworth 8478.

Rug Cleaning and Repairing.

SEE DEM. EST CLN. RUGS ON YOUR FL. with FOAM-O. Scherne Mfg. Kil. 9353.

Weather Strips.

LOW PRICES ON WEATHERSTRIPPING, storm sashes. Let me insulate your garage, attic with Celotex. Wm. Davis 1425.

Weaving.

MOTH HOLES, CIG. BURNS, ETC., REmoved. L. Nielsen, 2014 N. Clark. Div.3462.

EDUCATIONAL DIRECTORY.

COLLEGE PREPARATORY SCHOOL—
9TH FLOOR 23 JACKSON-BLVD.
WEBSTER 2448.
HIGH SCHOOL,
IN MONTHS—NOT YEARS.

HUNTING PROPERTY AND PRIVILEGES.

$10 A YR. FOR WK. ENDS—500 A. DUCK, base lk.; rbts., sols.; 2 hr. Chi. Season at its best. GORMAN, 6029 Kenwood.

RAMBLING THROUGH THE WANT ADS

DO YOU REALIZE THAT STRICTLY FRESH EGGS CAN BE PURCHASED THROUGH THE WANT ADS? TURKEYS, FRUITS, POTATOES, FRUIT CAKES, NUTS, CHRISTMAS TREES AND MANY OTHER THINGS CAN ALSO BE BOUGHT AT A BIG SAVING THROUGH THE PARCEL POST AND EXPRESS COLUMN IN THIS SECTION. EXAMINE IT NOW.

INSTRUCTION.

LEARN
ELECTRICITY
RADIO-TELEVISION
60,000 Trained Electrical Men needed every year. Thousands of Radio Jobs open in Service Work Broadcasting, Wireless, Talking Pictures, etc. And now Television is on the way! Soon there'll be a demand for Thousands of Television Experts. Prepare now for a Real Job in one of these live, money-making trades!
VISIT OUR SHOPS
and see how easily you can prepare for a Big Pay Job. See our great Motors, Power Plants and Switchboards. Our Television Transmitting and Receiving equipment, Broadcasting Studio and Talking Picture equipment. Day and evening classes. Easy terms. Free Employment Service. Call any day or any Monday Wednesday or Friday night. Or phone or write for Big Free Electrical or Radio Book.
COYNE
ELECTRICAL SCHOOL
520 South Paulina street. West 8121.

LEARN TO PLAY
JAZZ
AND
MODERN MUSIC
BY NOTE IN
20 LESSONS
THE CHRISTENSEN WAY.
Private, interesting lessons. All instruments including piano, banjo, saxophone, accordion, trumpet, clarinet, guitar, drums, xylophone, voice. FREE BOOKLET. Phone or call for free booklet.
Christensen Schools
[27TH YEAR]
9 a. m. to 9 p. m. daily; 9 p. m. Saturday.
22 E. Jackson, Kimball Bldg. Har. 5670.
2602 Milwaukee-av. Albany 3167.
953 Belmont-av. Lake View 0694.
3943 W. Madison-st. Van Buren 1933.
718 W. 63d-st. Englewood 3453.

LEARN SWEDISH
MASSAGE
AT A RECOGNIZED SCHOOL
Established over 22 years.
A low cost six weeks' course in scientific Swedish Massage, Physio-Electro and Hydro-Therapy (day or evening) at NATIONAL leads directly to high paid positions in Hospitals, Sanitariums, Hotels, Clubs, or your own private practice.
It will pay you to investigate the financial rewards of this interesting branch of the healing science. Visit our school at any time with no obligation on your part.
NATIONAL COLLEGE
[DEPARTMENT OF MASSAGE.]
20 N. ASHLAND-BLVD.
SEELEY 6940.

Gertrude Hale School
of Beauty Culture
for those who want the best in training. We teach only by actual work and practice. Come in and convince yourself; no obligation.
Remember the Hale Way
Means Big Pay
Low tuition, terms, positions.
GERTRUDE HALE SCHOOL
America's Finest and Best equipped school. Famous for its training.
30 N. Dearborn-st., 3d floor.
FORMERLY 14 W. WASHINGTON.

JAZZ PIANO PLAYING
taught quickly by radio artists. The simplest and most rapid course for beginners and advanced players. RATES for private lessons as low as $1.50. Call for free demonstration. POCKET booklet mailed free. Open eves. AMERICAN COLLEGE OF POPULAR MUSIC, Rm. 740 Lyon & Healy Bldg. Webs. 7284.

CANDY, HOME MADE, IS THE GREATEST LIVE BUSINESS for "little fellow." Profits 400%. Sells all seasons. Few dollars starts men and women in home, spare time, or own shop. Earn money first week. Free booklet explains. Capitol Candy School, Desk M-5081, Washington D. C.

MEN-WOMEN—18 UP; GOOD MONTHLY salaries; government jobs; steady work; common education usually sufficient; valuable book with list positions, sample coaching, FREE. Write immediately. Franklin Institute, Dept. 62-D, Rochester, N. Y.

CHARM, POISE, PERSONALITY DEVEL.; self-consciousness overcome; etiquette, conversation, also children's class. Buck 1510.

ARITHMETIC, ALGEBRA, GEOMETRY, Physics, English, Latin, all purposes. EDWARD. 6326 S. Parkway. Hyde Park 6481.

CONVERSATIONAL FRENCH BY PARISIAN teacher. Bittersweet 3637.

VOICE CULTURE WITH SONGS. $1.50. Logan studio. Seeley 4117.

EXP. GREGG SHORTHD. TEACHER: BUS. Eng.; pri. pupils. Dor.8764. 6517Kimbark.

BRIDGE PRACTICE CLUB: LESSONS. DELAWARE 8742.

AUCTION BRIDGE—PAUL R. BELMOUR. Priv. and class. 150 N. Michigan. Fra.6894.

INSTRUCTION.

High School
Prepare for Leading Colleges
IN MONTHS, NOT YEARS.
NEW TERM
DEC. 15TH
Make up your high school requirements in the shortest time consistent with thorough instruction.
Our students have been ENROLLED in twenty-one of the leading colleges and universities with certificates earned from our state university through our preparation.
Classes are held mornings and evenings. Our instructors have had years of experience in preparatory work.
Our students are mature, earnest and ambitious. Their records with us have been our best recommendation and our chief source of new students.
We invite your investigation of our standing, equipment and general reputation.
We are reserving the week from Dec. 8 to 15 especially for discussion of needs of our prospective students and for registration. If you have not visited us yet we shall be glad to have you do so. It is our boast that we do not employ high pressure methods and you will incur no obligation in visiting us if you seek to secure any further information.
Write or call for catalog.
College Preparatory School
Ninth floor,
23 E. Jackson-blvd.
Webster 2448.
[Formerly in Lyon & Healy Bldg.]

Here's an Opportunity
You Can't Afford
to Pass Up
Any one who wants to learn another language will welcome this opportunity to test a Method which has made real linguists of 150,000 men and women. Now you too can learn any modern language in a short time. And to prove it—to show you how amazingly simple and fascinating we have made the study of languages we offer you a demonstration lesson AT OUR EXPENSE. The features that have made this Method the talk of linguists everywhere must be actually tested in a demonstration lesson. That's why—if you intend to learn another language—you can't afford to ignore this invitation. We don't ask you to enroll. But we do ask you to see for yourself why the Berlitz Method is the only Method that develops REAL linguists. You have your choice of languages—French, Spanish, German, Italian, or English. Why not 'phone Harrison 0392 for an appointment now!
THE BERLITZ SCHOOL
OF LANGUAGES
AUDITORIUM, 58 E. Congress-st., Chicago.

RECOGNIZED SCHOOL OF SWEDISH
MASSAGE
SPECIAL HOLIDAY RATES.
WHY SPEND YOUR TIME LOOKING FOR A POSITION? A 6 weks' course in THE OLDEST, largest, best equipped school in the U. S. will enable you to earn a great deal more than average salary. High class institutions everywhere demand Kellberg graduates. Positions waiting. Come in and let us prove it. Spec. reduced post-grad. course to Drs. and nurses. Day and eve. classes. Best medical refs. 49 years in Loop.
Kellberg Institute, Inc.
14 W. Washington-st. Dearborn 0934.

NEGLECTED EDUCATION
corrected in shortest possible time; reliable woman private educator; grammar, spelling, Pure English vocabulary, history, literature, Mind Training, Penmanship, Bkkpg., Gregg Shorthand, Dic. NO CLASSES. Lincoln 6310.

HAWAIIAN GUITAR.
Kenneth H. Clark of Hawaii. Pri. les., day or eve. Guitars sold if desired by $1 per wk. plan. Pay as you take. R. 600, 64 E. Jackson.

START 1931 RIGHT—GET A
vocation character analysis. Consult F. W. DEAKE, 30 N. MICH. DEA. 6796. 10 yrs. in Chgo. 5,000 clients. Cir. free.

VENTRILOQUISM.
Guaranteed in 10 lessons.
Marie Greer Macdonald. 2828 Madison.

FORMER COLLEGE TEACHER WILL TUtor Algebra, Latin, English, Arithmetic, Geometry, French, German. WILLIAM MORROW, 5530 Winthrop-av. Longbeach 3900.

BOXING TAUGHT PRIVATELY, DAY, EVEning. Prof. William O'Connell, famous teacher. 216 E. Dearborn-st., suite 205.

CHILD. ADULTS. 10 LESS., $5: TAP, BALlet, mus. comedy, ballrm., acrob. Bring ad. Thomas, 162 S. State. Op. Sun. Dear. 2763.

LADIES—LEARN THE HELM SYSTEM OF Beauty Culture. Day and eve. classes. 1019 W. 63d-st. Englewood 4834.

JAZZ PIANO $1. TAUGHT QUICKLY. EXP. teacher. Loop studio. Rockwell 6048.

SPANISH — NATIVE TEACHER, 7 YRS' exp.; booklet sent. J. Moreno, 21 W. Lake.

INSTRUCTION.

MARINELLO
Internationally Famous
Is Giving Away
FREE
$50
Complete Beauty Kit
Consisting of
Three Uniforms,
Complete Set of Instruments,
Instrument Case,
Beauty Kit, etc.
upon enrollment for complete course
Nowhere will you find the equal in this stupendous offer. Nowhere can you find a more complete or a more successful beauty course than is offered by this renowned school of beauty culture.
Marinello graduates are always in demand. We are inviting you to be successful with
MARINELLO
REMEMBER, THIS OFFER IS GOOD FOR ONLY A LIMITED TIME.
Take advantage of this unusual offer at once by mailing the following coupon for full particulars or by phoning Superior 3741.
Name .....
Address .....
City ..... State.....
National School of Cosmeticians.
MARINELLO
System of Beauty Culture,
808 Tower Court. Superior 3741.
At n. w. corner Chicago and Michigan-avs.

STUDY
the art of
Beauty Culture
during the winter months and take advantage of the good positions offered by the better shops in the early Spring.
THE CHICAGO HAIRDRESSING ACADEMY
Graduates Are Preferred.
CLASSES DIRECTED BY
MR. JOHN MUELLER.
64 W. Randolph-st.
Entire Second Floor.

For Sale-Improved 220 Acres
Christian county, Illinois, corn belt farm. 3 miles north of Morrisonville; 16 miles southeast of Taylorville. 170 acres level black land, 50 acres cleared pasture. Improvements house, barn, crib, and granary fair condition. Price $110 per acre. $2,500 cash, $14,000 first mortgage government plan, 5½% balance second mortgage or trade clear property or subject only one mortgage. Possession March 1.
C. B. JENNETT.
38 S. Dearborn-st. Franklin 6800.

JAZZ PIANO
BY NOTED NEGRO TEACHER.
Are you amused by your playing? No one else is. In jazz it's the effect that counts—hot breaks, fill-ins, variety basses, tricky endings are the life of jazz. SIMMS, 5618 South Parkway. Went. 5093.

CONN NATIONAL SCHOOL OF MUSIC—Expert instruction on all instruments and voice. 506 S. Wabash. R. 301-6. Wab. 8812.

SPANISH TAUGHT BY EXP. NATIVE; rates reas. L. R. RODRIGUEZ, 37 S. Wash.

SPANISH, FR., EUROP. LADY. Cl., 50c; priv., 75c; lp. studio. Address D 583, Tribune.

FRENCH BY PARISIAN GENTLEMAN. Every eve. 6:30, except Sat.; very reas. rates, 127 N. Dearborn, Rm. 1114.Mon.5540

AUCTION, CONTRACT BRIDGE; CLASS; priv.; practice lessons. Longbeach 0415.

FRENCH BY UNIVERSITY GRADUATE EXPERT, $1. MME. HEDGES. MIDWAY 2637.

20 PIANO LESSONS, $20, INCLUDING UPright piano, perf. cond. 2826 Madison-st.

HAWAIIAN GUITAR, MANDOLIN, BANJO; expert lessons your home. Stewart 2237

SPANISH, FRENCH, BY LADY FROM Spain, France; converse quickly. Pla.3388.

INSTRUCTION.

Your Success
Assured
BURNHAM
School of
Beauty Culture
Do not put off any longer that happy day when you can earn the salary you deserve, STEADILY, with no fear of unemployment. Burnham's offer you the OPPORTUNITY of a lifetime. Enroll now in Burnham's World-Famous School of Beauty Culture, and become a

SITUATIONS WANTED—MALE.

Bookkeepers and Clerks.

BOOKPR. AND GEN. OFFICE WORK—GOOD handwriting, quick at figures; can combine stock and shipping room work; checks an audit; married; wants and business conditions to determine salary; full or part time. STATE 3082.

BOOKKEEPER—YG. MAN, JR. COLL. GRAD. Also La Salle trained; fully exp.; best ref. Address C 216, Tribune.

BKKPG.-STENO.—DEPEND.; REST REFS. will do anything. Address C 325 Tribune.

BKPR.-ACCT.—SHOP SUPERV. EXP. AGE 30; $38; now emp. Address D 434 Tribune.

MAN—YNG., 21; STUDYING BKKPG. EVES. Would like off. exp.; sal. no obj.; perm.; best refs. Address H 243, Tribune.

Correspondent-Sales-Collec.

Age 28, experienced credits, general office, capable and energetic; married; desires perm. position. Address F 397, Tribune.

YNG. MAN—21 YR. GEN. BANK EXP.; ref.; mar'd; Mason. Address C 60 Tribune.

$50 IN CASH FOR POSITION BY COMP. gen. off.; man, steno., secy., inspr., cost and purch. clk., some bkkpg. A1 ref.; married; age 34. Address C 272, Tribune.

Accountants and Auditors.

ACCOUNTING—SYSTEMS INSTALLED, SM. acct. kept; reasonable. Tribune 2584.

ACCOUNTING SERVICE—BOOKS OPENED and kept; part time. Tel. Ardmore 4208.

Executives and Managers.

EXECUTIVE

American, well educated, tactful, industrious, forceful; possess initiative and ability; fully conversant present day conditions and methods; broad gauged, clear thinking, efficient. Available now through exceptional circumstances for legitimate proposition. No stocks or insurance. What can you offer?

ADDRESS D 600, TRIBUNE.

WANTED,
Exceptional Opportunity
Anywhere in the World

with firm or individual by man 31, single and unincumbered, college and law graduate, member of the bar, broad general experience, traveled, speaks Spanish and engineering since 18. Energetic, ambitious, untiring worker and good mixer. Now holding responsible position, but desires change for unusual line with unlimited possibilities. Finest references furnished.

Address D 444, Tribune.

EXECUTIVE—STARTING SALARY NO OBject; put me on any job where my training, extensive experience and mature judgment in efficient mgmt. are helpful. I'll gamble in return for opportunity on proving my ability; middle age; married; college; responsibility; small growing firm preferred; A1 ref. Address G 245, Tribune.

I HAVE PUT OVER EVERY DEAL I HAVE been on, yet others selling I can build organization to do it quickly. Am open at present. Salary and com. Highest references. Address C 270, Tribune.

SELL. MGR. — YOUNG MARRIED MAN thoroughly exp. in apt. and coml. hotels; will be at liberty Dec. 15. Have a good N. side following. Best of references. Address H 315, Tribune.

SUR SALESMAN—EXPERIENCED REPAIL and wholesale, open for position Jan.; thoroughly familiar with new and remodel ins. Address D 525, Tribune.

ENGINEER—EXPD. IN EST., CONST., MFG., handling men and materials. Age 33; technical grad; avail. in Jan. Invest. considered. Address H 12, Tribune.

RSTING MAN—18 YEARS' EXP., WANTS position in same capacity with reliable real estate firm. Best references. Address D 526, Tribune.

OFFICE OR SALES—EXP. COMPL. CHGE. or assist; analyzist, schedule system; will improve service and inc. sales. Mod. salary; bonds. D 566, Tribune.

MAN — 9 YRS. EXP., RL. EST., LOAN mtges., appraisal, sales in bank. Age 40. Mgr. College and law grad. Edge 8798.

OFFICE MANAGER—ACCOUNTANT—CONtroller; some credits, purch.; reas. salary. Address F 314, Tribune.

MANAGER—APT. HOTEL; 10 YRS.' EXP. also bkkpr. and auditor; give ref. and bond if wanted. 5701 S. Hyde Park 5046.

SUPT. AND PROD. MGR.—METAL FACT. Pract. all depts. Address T 470, Tribune.

Salesmen, Solicitors, Etc.

DRUG SALESMAN

Experienced, also detailing physicians, 12 years in retail drug business, age 35; opportunity of my drug business, would be interested in any good sales position. CALL LINCOLN 7110. ASK FOR MR. OAHMAN.

DRUG SPEC. SALESMAN CALLING ON wholesale, retail trade, Chicago and suburbs 10 yrs.' exp. Address C 387, Tribune.

MAN—YOUNG, AGE 32, SOME RETAIL EXperience, wishes to enter sales field. Best ref. Address W 376, Tribune.

SALESMAN—BROAD EXPERIENCE CAN sell anything; nation-wide acquaintance dr. t. and chain store, stationers, jobbers, etc.; will travel; ref. Address D 580, Tribune.

SIDE LINE MAN—COM., DRY GOODS, gents' furn., hdwe. Address F 313, Tribune.

Professions and Trades.

A SALES ENGINEER.

Young man, 23, engineering education, 10 years' of sales and engineering experience, desires permanent position; salary secondary consideration; primary interest, future. Address D 511, Tribune.

ADV. ARTIST—7 YRS.' EXP. LETTERING, layout, design; color and fig. ability; age 27; one line exp. Address D 535, Tribune.

ARTIST-POSTER
Designer of Window Display.

Thoroughly exp. in screen process, 7 yrs.' practical exp. Address M G 250, Tribune.

ARTIST — YOUNG, 2 YRS. EXP. NEWS. paper layouts, lettering, etc. Ph. Lawn. 4797.

BUILDING ESTIMATOR — ACCOUNTANT, steno; 12 yrs.' exp. construction field; thoroughly competent to take charge contractor's office. Box 25, Stewart Bldg.

DRY CLEANER—MANAGED PLANT FOR 3 yrs.; 18 yrs' exp.; age, 36, married. What have you? Address N L 15, Tribune.

COM. ARTIST—THORO EXP. IN CONTACT and selling; age 30; ref. Address D 580, Tribune.

ELECTRICIAN—WIRING, REPAIR MAINT. work; reas. Austin 8847, Berk. 0717.

ENG.—30 YR. EXP. CAPABLE TAKE CHG. plant or bldg. Address H 69, Tribune.

ESTIMATOR,
BUILDING CONSTRUCTION.

Contractor's asst. Nine years of exp. in estimating masonry, carpentry and general bldg. const., plus exec. work. Several years' exp. managing a garage and remodeling concern. Am 30 years of age and married. Can keep books and operate typewriter. Address T 93, Tribune.

ENG.—STEAM, ELEC. REFRIG. MAINT.; 15 yrs.' exp. Address C 267, Tribune.

FIREMAN—WITH ENGINEER'S LICENSE, any work in power plant; best refs. Address C 437, Tribune.

JOB PRESSMAN, WORKING FOREMAN—Age 32, steady, reliable, excellent references, H. J. Starr, 2019 S. 13th-av., Maywood, Ill. Phone Maywood 2826.

K. N. ATTORNEY, LL. B., FREE PRELIM. prac. law, off. E. law. 6150 Vernon.

MACHINE-TOOL-EXPERIMENTAL WORK and Designing—Technical and practical; good refs. Address D 564, Tribune.

MACHINIST — ANY KIND, WORK ALL around; bldg. mechanic; A1 ref. Wel. 8584.

MECHANICAL DRAFTSMAN—10 YEARS' drafting exp.; machine tools, plan layouts, shop improvements, stokers; references. Address A 316, Tribune.

PRESSMAN — A-1; VERTICAL KLUGE, Miller, cylinder, wants pos. Ph. Rep. 9896.

PRINTER—ROUNION. A-1 COMPOSITOR, job crossman, stock cutter; reliable; can assume foremanship and handle men; 20 yrs. experience. Married, age 40. Would consider anything in or out of town. Address N L 6, Tribune.

Clubs, Hotels and Restaurants.

CHEF—IN SMALL RESTURANT OR 2D cook; exp. Address D 520, Tribune.

Farm and Garden Help.

FARMING, LIVE STOCK, POULTRY—MID. age, married, thoroughly exp. from A to Z. Address H 222, Tribune.

GARDENER—EUROPEAN TRAINING IN landscape, flowers, fruit, trees, vegetables; marr.; good refs. Address O A 286, Tribune.

MAN—41 YRS., 25 YRS.' EXP. ON LIVE stock; A-1 refs.; last job 13 years. Requirement, 2002 Canalport-av. Suite 6.

House Servants.

BUTLER-CHAUFF.-COOK — HOUSEWORK: exp.; refined Filipino; refs. Del. 2631.

CHAUF.—CPL., COL., AND COOK OR SECond maid; city or sub.; ref. Normal 2431.

COL. COUP. EXP. HOUSEMAN, CHAUF.; wife good cook, Tillman, Graceland 7425.

COOK, BUTLER, HSWK.—JAPANESE; RElable; long exp.; family or entire charge bachelor; gd. refs. John K. Mohawk 0068.

SITUATIONS WANTED—MALE.

House Servants.

COOK, HOUSEMAN—EXPERIENCED FILIpino; plain; emplorer went to Florida; neat, reliable. Phone West 2064, Rm. 71.

COOK, BUTLER—JAP., COMPLETE CHGE. over 2 yrs. prev. empl.; gd. home more than high wages. YOSH, Longbeach 4080.

COUPLE—COL. MAN, COOK, MAID, NURSE; compl. charge; ref.; exp. Drex. 0836.

COUPLE—COL.; NEAT, GEN. HSWK.; EX. N. Shore ref.; will leave city. Univ. 3014.

ENGLISH VALET-COOK.

Last 6 years in bachelor's employ; will travel. Address T 69, Tribune.

WHITE COUPLE; DUTCH; EXP. HOUSEman, butler, gardener; cook, gen. housework; 1st class ref. Address C 220, Tribune.

YNG. MARRIED COUPLE—WIFE HOUSEhold wk., maid etc.; man chauffeur, butler, houseman; refs. Address D 496, Tribune.

Chauffeurs.

CHAUF.—AMER. MARR., CLEAN CUT type; 5 yrs.' exp. hi. grade cars; willing worker; excl. refs. Address C 233, Tribune.

CHAUFFEUR—MARR. EXP. PRIV. CARful driver, own refs. A1 refs. H. Berlin, Ravenswood 6682.

CHAUF.—MARRIED, 17 YRS.' EXP.; BEST refs.; 7 yrs. last place; any loc. Phone Fairfax 0588 or Glencoe 953. Mr. Wilser.

CHAUFFEUR—WHITE—VERY RELIABLE. Several years' experience; best references; make offer. Ph. Haymarket 3618.

CHAUFFEUR—YG. MAN; CAREFUL DRIVer; exp.; A-1 refs. Reside 4252 Ogden-av.

CHAUFFEUR—EXP. ALL CARS; OWN UNIform; good refs. Drexel 6756.

CHAUFFEUR—COL.; 8 YEARS' EXP.; GD. refs. Call Douglas 0211.

CHAUF.—COL.; EXP.; LIC.; HAVE UNIform; in or out of city. Doug. 0724, Robert.

CHAUF.—COL.; LICD. MECH.; UNIF.; A1 ref., or any wk. Hutchinson, Ken. 5467.

CHAUFF.—TRUCK OR PRIVATE; MARried; good driver. Buckingham 7370.

MAN—YG.; DRIVE TRUCK ON CONTRACT; will buy if necessary. Humboldt 5349.

Janitors and Porters.

PORTER—EXP.; REL.; COL.; STEADY; ALL or part time. Kenwood 3050.

Stenographers, Typists, Etc.

STENO.-SECRETARY—8 YEARS' EXP.; 5 years in last position; exc. ref.; capable assuming full charge. Phone Albany 4638.

STENO.-SECY. — SALES, ENGINEERING, prfr.; correspondent. Normal 6617.

STENO.-BKP.—8 YRS.' EXP.; ALL STMTS. (corresp.; Walton grad.; A1 refs. Mid. 8733.

STENO.-SECY.—35; MFG. AND RAILROAD experience. Address H 596, Tribune.

STENO.—EXP. R. EST. DEPT.; AGE 25; no offer ref. Address D 495, Tribune.

STENO.-SECY.—A1; 7 YRS. EXP.; GEN. office work. Address H 544, Tribune.

STENO.—EXP. R. EST. MDSE.; AGE 25; no offer ref. Address D 495, Tribune.

STENO.-SECY.—7 YRS. EXP.; GEN. OFfice work. Address H 544, Tribune.

Miscellaneous.

MAN—YNG. 22, NOW TAKING BKKPG.; acctg. course eves.; is anxious to est. perm. conn. with reliable firm to learn their business; no canvas.; best refs. Address H. 221, Tribune.

HANDYMAN—IN HOTEL OR APARTMENT; good plumber, carpenter, electrician, painter and janitor; wife good cook; 40 acre exchange for room. Address D 586, Tribune.

YOUNG MAN—WELL BRED, UNIV. ED.; stenog.-secy., salesman, needs wk.; urgent; will do anything; good appearance, habits, etc.; excel. refs. Address C 236, Tribune.

STUDENT—EVENING LAW SCHOOL, DEsires investigation or collection work. Address T 364, Tribune.

YG. MAN—EXP. IN OFC. AND STORE WK.; willing, aggressive. Ph. Ind. 2093.

OFC. WK., CASH'R-BKPG.—EXP. YNG. MAN, col. ed., ambitious; best ref. 7248 Maryland.

Situations Wanted with Investment.

YNG. MAN WILL INVEST SEVERAL HUNdred dollars with business; willing to take over detail work; has had exp. and college edu. Address C 304, Tribune.

YOUNG MAN WITH $400 TO INVEST. Willing, honest. Address D 573, Tribune.

SITUATIONS WANTED—FEMALE.

Bookkeepers and Clerks.

ASST. BKKPR., EXP. SWTCHBD., TYPIST, gen. off., recept. Address D 529, Tribune.

BKPR.-SECRETARY—THOROUGHLY EXP., complete charge, unlimited responsibility, executive corresp., no connection meriting superior qualifications. Crawford 3507.

BKKPR.-AUD.-COLLECTIONS; 8 YRS. WHL. sle. exp.; highest refs. Sup. 2500. R. 734.

BKPR.-STENO.-SWBD.— PAT. WORK, GEN. off.; 8 yrs.' exp., H. S. grad. Bruns. 7284.

BKKPR.-ACCT.-TYPIST — 10 YRS. EXP.; sal. $150.00. Address D 554, Tribune.

BKKPR.-SECY.—AGE 26; FULL CHG.; 9 yrs. exp.; perm or temp. Sun. 6118.

CASHIER-BKPR.-STENO. — EXP.; AFTER hours or evenings; student. Craw. 8089.

MANAGER OR SALESLADY

in ready to wear, young lady thoroughly exp.; very capable. Address O K 472, Tribune.

SWITCHBD.-GEN. OFFICE—5 YRS.' EXP.; 6 yrs. H. S.; A1 effic. Sheldrake 2314.

Accountants and Auditors.

ACCOUNTANT — INCOME TAX EXPD.; service stmts. R. Zackem, Van Buren 0107.

Executives and Managers.

BUYER.

Silk, cotton, knit, rayon underwear, infants' wear, tub frocks, negligees, popular medium priced; 4 years with Stafford, present store; leave merchandiser. Available after Jan. 1. Address C 336, Tribune.

Professions and Trades.

TECHNICIAN—CLIN. LAB. EXP.; COLL. grad.; typist; prefer priv. lab. or Dr. off.; N. S. or Lp.; Jan 1. Address D 557, Tribune.

Domestics and Cooks.

BUS. GIRL—ROOM, BOARD, SMALL CARE child, eves. Sun. Address D 532, Tribune.

CARE CHILDREN OR SECOND WORK—Girl. Normal 2963.

COOK, FANCY—COL. WOMAN; EXP.; 2 yrs.; ref.; city, sub. Normal 0422.

COOK—EXP. COLORED WOMAN; ½ OR ALL day by week; ref. Plaza 7637.

COOK-MAID—LIGHT; COL.; HALF DAYS by week; good ref. Kenwood 6993.

COOK—GOOD, ALSO NURSING. JEWISH OR Gentile fam. Irv. 9608.

COOK-HOUSEKEEPER FOR DINNERS, PARTIES AND luncheons; waitresses supplied. Well. 6793.

EXP. SECOND GIRL IN SML. PRIV. FAM.; best city refs. 1121 Orleans-st., R. 53.

GENL. HSWK.—A REAL HOME GIRL, NOT a maid; very efficient in care of children or cooking; goes to school 3 hrs. daily; north side only. MISS LENZ, Diversey 5841.

GEN. HSWK.—2 SISTERS; COL.; TOGETHer or pref. out city. Lin. 2775.

GEN HSEWK.—HALF DAYS; STAY, GO; col. girls club. Call Sun., Mon., Drex. 2960.

GIRL—EXP.; FULL CHARGE IN MOTHERless home; N. W. side pref. Merrimac 5118.

HSKPR.—A CULTURED AND EDUCATED woman of wide experience, for a widower who will appreciate a well kept home. Address D 560, Tribune.

HSKPR. — 35; HIGH GRADE; A1 PLAIN cook; loyal and musical; educated woman would leave city. Address F 312, Tribune.

HSWK. — GEN. COMP. SWEDISH GIRL, exp. cook; ref. Gra. 2682.

HSWK.—GEN. GOOD COOK, BOHEMIAN girl. Crawford 5584.

HSKPR.—55; GD. COOK, FULL CHARG., 1 or 2 in fam. $8 wk. Edge. 1533, Rm. 108.

HOUSEWK.—GEN.; YOUNG GERMAN WOMan, part time. Linc. 2855.

HOUSEWK.—EXP.; WHITE; GD. COOK; CAN take full charge. Douglas 7155.

HOUSEKEEPER—LIGHT WORK, YOUNG SWEdish woman. H. P. 2780.

HOUSWK.—CARE CHILD; REFINED GIRL; refs. Cedarcrest 4365.

LADY LYG. CITY WISHES PLACES FOR 2 splendid maids together or separate; genl. hswk. Mid. 4920.

MAID—COL., GEN. HSWK.; EVE. OR whole day; bach., fam. apt.; ref. Eng. 9724.

MAID—COL.; GENERAL WORK; REFERences. Midway 3538.

MAID—COL.; GOOD COOK; EXP. WKR.; work Sund. $8-$10. Au. 0181.

MID. AGE LADY WILL GIVE 3 TO 4 HRS. daily for nice rm.; North Side; good cook.; Address D 566, Tribune.

WOMAN—NEAT COL. AS COOK OR GEN. housework; city or suburbs. Drex. 2183.

Housekeepers and Caretakers.

HSKPR.—MID. AGE, MOTHERLESS HOME or cple, empt., gd. cook, ref., unincumb.; ref. exch. Address C 65, Tribune.

HOUSEKPR.—MID. AGE; 2 ADULTS; good home. Address D 561, Tribune.

HSKPR.—CAP., GD. COOK, TEACH, GR bus. wom., no sm. chil., no lty. Doc. 2148.

HSKPR.—WITH CHILD, EXP., REliable; good home. Address D 531, Tribune.

HSKPR.—CPLE. EMP. OR ELDERLY PEOple; rel. mid. aged woman; $7, Au. 4599.

HSKPR.—MIDDLE AGED, GD. COOK, NEAT worker. One or two adults. Col. 3028.

HSKPR.—BY PRACT. NURSE; MID. AGE; sm. club or emp. people; $18. H. Pk. 9667.

Dressmakers and Seamstresses.

DRESSMAKER—A1, BEST REFS., IN FAMily by the week, room and board, or in hotel; Reasonable. Dorchester 10538.

DRESSMAKING — SPORT AND STREET frocks, remodel by day or home. Edg. 7744.

FURS REMODELED BY EXPERT — ALSO make coats, dresses. Lake View 7867.

Nurses and Governesses.

COMPANION—NURSE, GRADUATE; DRIVE any make car; musician, good masseuse; nominal wages. Address R J 280, Tribune.

NURSE—TRAINED, FOR INFANT. GEN. man; 4 yrs. hosp. exp.; first class refs. Linc. 3416 or Apt. 217.

NURSE—GOOD PERSONALITY, REFINED; can serve; city or country. Mrs. Anderson, Harrison 9121, Room 503.

NURSE—GRAD. SCOTCH, 15 YRS. EXP. med., surg., obstet.; invalid or slight mental case; 3 months' own country. Kav. 4993.

NURSE—COMPETENT, BABY OR CHILdren; ref. $15 to $20. Address D 531, Tribune.

NURSE — CHRISTIAN SCIENTIST, WILL care for invalid in Ch. Sci. home. Mrs. M. Farless, 125 184th-st., Calumet City, Ill.

NURSE—UND. GRADUATE, ALL CASES; asist. hswk.; A1 ref. Midway 3030.

PRACTICAL NURSE — EXPERIENCED IN mental cases. Address D 530, Tribune.

Laundresses and Day Work.

LAUNDRESS—FIRST CLASS, WHITE; MONday, Tuesday, exc. refs. Fairfax 7564.

LAUNDRESS—WHITE—FIRST CLASS, IN family; also cleaning. Briargate 7585.

SITUATIONS WANTED—FEMALE.

Laundresses and Day Work.

LAUNDRESS—COL. SPECIALIZE SHIRTS, silks; own machine; refs. End. 7546.

Stenographers, Typists, Etc.

ADDRESSING-TYPING.

Letter shop work for less than letter shop prices at my home. Neat and accurate. Called for, delivered. Address P B 456, Tribune.

SPCT.-STENO.—COL. GRAD., EXEC. ABIL. 7 yrs. exp., A1 refs. Bit. 4106-809.

STENOGRAPHER, BOOKKEEPER desires permanent location. Wentw. 8289.

SECY.-STENO.-BKPR.—9 YRS.' EXP., executive ability; best refs. Spaulding 5036.

SECY.-STENO.—8 YRS.' LEGAL EXP. CApable; Univ. grad.; refs. Armitage 0424.

STENO.-SECY. — VARIED EXP.; NEAT; reas.; temporary or permanent. Mans. 4123.

STENO.-TYP.—GEN. OFF. WORK; 3 YRS. exp.; 4 yr. h. s. grad.; gd. refs. Key. 5207.

STENO.-TYP.—WORK AT HOME; EFFIcient; reas. N. S. Address D 522, Tribune.

STENO.-NOTARY PUBLIC—9 YRS. EXP.; good at figures; reas. sal. Spaulding 2543.

STENO.-PERM. OR TEMP.; 8 YRS. EXP.; small off. pref. Address D 534, Tribune.

Miscellaneous.

COMPANION AND CHAUFFEUR — FOR woman or couple going to Florida for winter. Experienced woman driver. Address N S 50, Tribune.

GIRL—EMPLOYED, EXCH. PT. HSWK. eves. after 6 for rm.-board; reliable. No preferred. Address D 526, Tribune.

HSKPR. — COMPLETE CHARGE OR CARE of children; invalid, elderly or be companion; can drive car; highest refs. Longbeach 7387.

GENTLEWOMAN DESIRES A POSITION AS companion and social secretary to the same. Palisade 2173.

LADY—AS COMPANION FOR SAME; HAVE car, travel. Address D 538, Tribune.

WANTED—MALE HELP.

Stores and Offices.

A College Man Wanted

Looking for an Opportunity.

To a young man with a comprehensive education we offer an exceptional opportunity for future success in a well established, prosperous and specialized fire insurance organization, the growth of which is limited only by the capacity of its executive personnel.

We desire to enlist from the ranks of well educated and intelligent young men one or possibly two men who understand and are willing to apply to themselves the fundamental rules incident to the achievement of success in the business world.

It is essential that replies contain specific details as to all qualifications.

Address P E 420, Tribune.

COUNTER SALESMAN.

Thoroughly familiar with tire, auto accessory line. Splendid opportunity. State age, salary, experience in detail. Address L A 504, Tribune.

CREDIT INVESTIGATOR—FOR COMMERcial agency catering this phase of work; part time for the next 30 days, but steady employment assured for right party; must have actual commercial agency experience either previous or being employed at present or now working. Address L N 311, Tribune.

FURNITURE SALESMAN—MUST BE AI man who can take T. O.

2300 W. ROOSEVELT-RD.

MASTER CUTTER.

Young man, not over 25, with proven experience and trade following; good salary for right man; must live North Side. Address P P 408, Tribune.

MAN—HUSKY YOUTH, TO ASSIST PRESident; not afraid of work; some labor, office and selling; prefer one living in vicinity Addison and Western. State sal. desired, age, exp., ref., etc. Address L N 506, Tribune.

SALES DEMONSTRATOR—CHICAGO FOOD manufacturer requires the services of a young, wide-awake man, familiar with wholesale grocery and chain store trade; salary to start, $50. State age, experience, references in first letter. Address O G 561, Tribune.

TYPIST—CIVIL SERVICE EXAMINATION for expert typist, South Park System, will be held at Washington High School, Cottage Grove-av., Monday, Dec. 15, 1930, 9 a. m. Accuracy in typing and in shorthand transcription absolutely necessary. Application blanks at office.

YOUNG MAN

to do market report work and other rather exacting details in connection with large business; between 18 and 21; graduate of high school graduate; must be able to furnish personal references; good wages. Ask for Mr. Lanahan, 2542 S. Michigan-av.

Executives and Managers.

SALES ENGINEER

For Power Plant Equipment.

A prominent Wisconsin concern manufacturing product constantly used for steam producing plants desires competent sales engineer of financial responsibility for Chicago and northern Illinois. Must give executive control. This man must have between 30 and 50 years of age, experienced with refrigeration, and have successfully personally contacted power plant engineers in Chicago and vicinity. No rush proposition for the right man. Write in detail. N K 37, Tribune, for Chicago interview.

SALES EXECUTIVE.

Young man of proven sales ability to head sales organization for growing Chicago concern. Must be between ages of 25 and 35 years, energetic, ambitious and thoroughly trained as sales executive. Only man with a record of accomplishment will be considered. Give full details in first letter. Address R K 63, Tribune.

COMPTROLLER.

C. P. A. degree; ten years' exp., chiefly manufacturing, as comptroller; thoroughly qualified to successfully supervise general and branch office, factory and financial accounting, credits, collections, and general responsibilities connected with above position. Address R 505, Tribune.

COMPETENT EXECUTIVE.

SALES AND ADVERTISING.

High type salesman, able campaign, sales manager, closer. Can create attractive advertising; build business getting sales letters, proving, initiative, tact. Address D 410, Tribune.

MANAGERS

wanted for chain of small town department stores in Central west. Reply with photograph, full business and educational history; to obtain interview. Address P B 260, Tribune.

Business Opportunity.

Large corporation wants man to operate retail store selling household appliance; no investment required, but must have $500 to show integrity and sincerity. Address P T 199, Tribune.

MANAGER — FOR LARGE WHOLESALE fish and sea food company in Ohio; must know sources of supply, be a good salesman, an executive, and able to successfully manage a large department. Give age, experience, salary expected, and when available. Address N K 43, Tribune.

MANAGER FOR AUTO LOAN OFFICE—Prefer man between 25 and 35 yrs. of age with personality and ability; experience in finance work not altogether necessary, depending on other qualifications; give past experience with answer. Address G F 447, Tribune.

DRUG SUNDRY MFG.

Exp. man for above on sales and production. Have definite plan and items for big proposition. Est. factory desired or will organize with res. party. Address D 499, Tribune.

EXECUTIVE.

Mergor offers you exceptional man, broad experience, energy, wide acquaintance middle west; investment. Inquiry strictly confidential. Address D 589, TRIBUNE.

SALES MANAGER

with long experience, to handle side line salesmen; must know every angle to quality; large other need apply. Address L N 204, Tribune.

DISPLAY MANAGER

and card writer for large middle west department store who demands good work, who has held similar position with successful record. Address L O 428, Tribune.

SECTY.-CORP. $8-$9; EXCEP. ABILity, educ.; fam., bus. friends, bank, other ref.; must be good; sal. bonus; exc. future, quick pro., if can qualify and act quickly. Give phone. Address D 580, Tribune.

Restaurant Manager.

Man capable of producing; business references; financial stability.

ADDRESS O K 446, TRIBUNE.

SALES MANAGER—BY LARGE AUTO RE-placement parts factory; must be high grade correspondent and understand catalog compiling; state age, salary, references. Address P E 478, Tribune.

CLASSIFIED EXPERT—MUST BE EXPErienced in space buying and actual order placing in a classified agency. Address N K 44, Tribune.

MANAGER

for north side meat market; state experience. Address F A 502, Tribune.

BOND SALES MANAGER—HIGH GRADE man to handle small seasoned dividend paying stock issue for local company. Address L N 212, Tribune.

CONTRACT CLOSERS

to close exclusive territory contracts; new deal. Address P E 318, Tribune.

RENTAL MAN—MUST HAVE NORTH SIDE exp. Call Sun., 10 a. m.-1 p. m. 4642 Broadway.

WANTED—MALE HELP.

Executives and Managers.

A Nationally Known Concern

Manufacturing a product sold in large quantities to manufacturers and in smaller units to the banker, merchant, garage owner, beauty parlor operator, doctor and dentist, and all other business irrespective of its nature desires to establish communication with a man qualified to organize in each county in states of Indiana, Illinois, Michigan, Missouri, and Iowa, a sales organization for the exclusive handling of its products. In addition to being able to finance yourself, you must be a worker possessed of executive ability and in advance of the average type of individual. This is an unusual opportunity and if you are the right man your future with our rapidly expanding business is limited only by your ability. Address L F 413, Tribune.

SALES MANAGER—WITH SUCCESSFUL record handling men by New York manufacturer, established over 30 years, of staple plumbing goods used all year around; not seasonable nor affected by building depression; acquaintance with line not required but must demonstrate his ability by actual selling to take charge of division as soon as qualified; permanent. One having position wishing to better himself preferred; state highest reference; will clean record, own car, be bonded; salary and commission; age 35 to 40; state religion. Give full particulars by mail only to Good Manufacturing Company, 303 E. 134th-st., New York City.

EXECUTIVE AVAILABLE.

Highly qualified executive; in present position 12 years as secretary and treasurer of two million dollar corporation; has complete charge of accounts, credits, collections, office and financial end of business as well as sales administrative responsibility is seeking a new connection on account of a merger; A-1 references. Address L N 210, Tribune.

Boys—Office and Factory.

BOYS — 18 OR OVER, FOR HOUSE TO house canvassing; good earning while learning. 1319 W. Madison-st. or 807 E. 63d-st.

Professions and Trades.

ARTIST.

Poster artist. Must be creative. Advertising experience desirable. Location near Detroit. Adress N L 9, Tribune.

AUDITORS — GENERAL MOTORS CORP. has need for several senior and a limited number of semi-senior public accountants for traveling in limited territory with headquarters at Chicago; positions offer permanent and unusual opportunity for advancement. Applications must contain following information: Age, education, experience, present and former employers, family, minimum commercial salary, and have recent photograph attached. App. will be treated confidentially. Address L K 318, Tribune.

AUTO METAL MAN—A1; STEADY WORK. Address E Y 150, Tribune.

CHASERS

For bronze mold work. See Mr. Anderlick, Rindsberger Mfg. Corp., 18 E. 24th-st.

COAT SHOP FOREMAN.

State qualifications, experience and salary wanted. Address L K 413, Tribune.

COMBUSTION ENGINEER.

The best man procurable; must be well educated; not less than 30 or over 40 and have sales ability. Give age and all essential particulars by letter only in strictest confidence.

HEMMER BOILER SAVER CO., HARVEY, ILL.

ELECTRIC ESTIMATOR

With car to solicit work on commission basis. Address P 269, Tribune.

ENGINEER AND GENERAL MAINTEnance Man—Married, familiar with boilers, generators, and machinery; must furnish best of references and will be employed only with full information and salary required. Steady work in small community.

MORRIS MILL COMPANY,
Mosling, Wisconsin.

Furniture Factory Inspector.

Give salary, experience, etc.
ADDRESS L N 205, TRIBUNE.

GAUGE MAKER.

With ten years' experience, accustomed to working to close limits on fixture and selling; prefer one living in south side

WANTED—MALE HELP.

Salesmen, Solicitors, Etc.

SALESMAN—SUCH COMM. TO YOU AS ... would be interested ... Lots on 22d-st. as well as apt. ... just across from Mannheim and 22d-st. ... Chicago's expansion at our ... More than 500 new bldgs. ... view. All underground improvemts. ... across the street. Beauty unsurpassed. ... Salt Creek and 2,400 A. forest preserve. ... Can you make a cleanup for ... now as well as before the World's ... EDGAR S. OWEN & CO., 203 N. Wabash, Chicago, State 6363.

SECURITIES

Salesmen—To sell public utilities stocks and bonds. Liberal commission arrangement. Craig & Nelson, 120 S. La Salle-st.

SELL XMAS BOX CARDS. $1 SELLER WORTH $3.

The next few weeks are positively the harvest time for making big money. Our boxes sell on sight. Come in at once.

The Process Engraving Co.,
Loop office—209 S. State-st., 17th floor. North Side—4554 Broadway, Room 324. South Side—6306 Cottage Grove-av., R. 413.

SELL BOXED XMAS CARDS

Make big money with the fastest selling box assortments on the market. 100% profit. The next 17 days are the peak of the season. Come in today.

THE CAMBRIDGE PRESS,
3rd Floor, 202 S. State-st., Chicago.

SELL WITLIFF FURNITURE BRACES. Every institution, home a prospect. Unique demonstrator makes instant sales. Immense ... Witliff Brace Co., Cleveland, Ohio.

SHOE SALESMAN—SELL DIRECT HIGRADE Brockton-made work, dress shoes, 150 styles men's, women's $2.95-$10.00. We pay big COMMISSIONS. We manufacture. Merritt Shoe Co., 397 Court, Brockton, Mass.

SHOE SALESMAN—SELL GARAGES, GASOLINE stations, etc., our five months guaranteed safety shoes, $65 weekly. Samples supplied. Write MOENCH, 140 Beach-st., Boston, Mass.

Specialty Salesmen

Biggest selling business specialty of its kind in U. S. Four $15 sales daily pay $280 weekly. World's leading firms—National Cash Register, National Radio, McCaskey Register Co., and scores of others nationally known—are among our customers. A life ... for the smallest business. Customer guaranteed cash return 10 times price he pays. Big repeater. Tremendous profits for your sub-agents. You get a portfolio of dazzling letters from the world's most famous concerns. Show the specialty, show the letters, take the order. More sales per day than ... out of 10 lines. Fover made $4,920 in ... months. Walker $165 first day, $802 clear ... E. D. Ferrell first 2 weeks. We've got ... men like this—write for full details ... see for yourself. We'll make it interesting for you.

F. E. ARMSTRONG, Pres.,
Dept. S-12. Mobile, Ala.

SPECIALTY SALESMEN.

Exp. for city and suburb; big demand; dealers must have Jewel License Plate Protector now. R. 1953, 208 S. La Salle.

SPECIALTY PROMOTION SALESMAN — High grade, clean cut; initiative; exp. promotion salesman. Address F 307, Tribune.

TERRITORY REPRESENTATIVE

Wanted by largest manufacturer of its kind in the world. Must know how to sell and assist dealers and have proved sales record. Position permanent. Salary, bonus, and traveling expenses. Territory Central Illinois and East Iowa. State age, salary expected, kind of goods sold and annual sales and earnings for past five years. Give references. Address N K 22, Tribune.

TIRE SALESMEN

Traveling any territory can arrange profitable sideline to sell your established accounts; patented article; exclusive territory; liberal commission. Write United Crafts Co., 1118 S. Michigan-av., Chicago.

TOPNOTCH SALESMEN.

Represent Midget Radio Mfr., city and ... price beats all competition; you can ... earn $5,000 upwards regardless of ... Apply 2416 S. Michigan.

UNEMPLOYED MEN

... club, lodge, or neighborhood acquaintance to sell new attractive line on liberal basis. Interview by appointment ... Phone Central 5750.

WHITE COLLAR MEN OUT OF WORK

If you are looking for a money making sales position in the financial field, apply in person. Rm. 1241, 120 S. La Salle-st., State Bank Building.

WATER SALESMEN.

Experienced, by new corporation handling ... medicinal and table waters; state ... and salary wanted. Address K M 292, Tribune.

$10.50 FIRST DAY

$10.50 every day thereafter, if you follow ... plan; repeats assured; method protected by U. S. copyright.

MUST HAVE GOOD CAR

Open day, evening, Sunday.
SYLVAN AUTO RADIO COMPANY.
2612 S. Michigan-av.

100% PROFIT

For Distributors and Salesmen selling California Juice Bricks, prepared, all flavors: Port, Sherry, Burgundy, Champagne, Orange. One brick makes one gallon juice. Every home, hospital, church, club a prospect. ... Vino Sano Co., 393 9th-st., Dept. D ... San Francisco, Cal.

Agents.

AMAZING INVENTION — STARTS COAL fires instantly without wood or paper, even ... fire without removing unused coal and ... Everybody wild about it; saves 12% ... fuel bills; complete sample outfit to agents ... you double your money on every sale. Write today for territory. Preston Mfg. Co., ... Dept. "G," St. Louis, Mo.

... DAILY EASY! STRANGE INVENTION sharpens razor blades with magnet; gives ... months' shaves from 1 blade; sells on 10-... demonstration. Answer this ad—get ... sample offer with complete selling outfit. ... MONROE CO., 119 W. 23d, Dept. 127-F, New York.

... STARTLING, AMAZING. $10 TO $25 daily easily earned. Home protection $250 ... $1,000 at death; ages 10 to 80. Not an ... company, but a society furnishing ... protection at cost. Write American Benefit ... Association, Managers, Myers Bldg., Springfield, Ill.

... AN HOUR UP; SELL KOAL-SAVE; 5 ... package treats one ton coal. Saves ... fuel bills. Eliminates waste and dirt. ... home a prospect. 40% profit. Industries, hotels, etc., buy by barrel or ton. ... repeats. Exclusive territory. Koal-Save, 20 E. Van Buren, Chicago.

AMAZING PROFITS!
$5 SAMPLE CASE FREE.
... World's ONLY guaranteed rival! Matches ... diamond side-by-side! Greatest side line ... known. Write quick. MEXICAN GEM ... Dept. 265, Monterey, Cal.

...% PROFIT! GIANT CHRISTMAS WINDOW transfers; sign letters for store windows, office trucks, signs; easily applied; ... territory; sample free. Printasign ... Ohio.

... CHOKE ME! "HOT SHOT." NEW electrical wizard, starts cars without choke. ... gas, oil. Delivers 11,000 volts. $1.50 ... Pays for self immediately. Hustlers ... Reardon Mfr., Peoria, Ill.

... WORK FOR OTHERS? MAKE AND ... your own goods; formulas, toilet articles, perfumes, extracts; valuable book ... SCIENTIFIC LABORATORIES 1941W ... Richmond, Va.

... GAS TABLETS COST $1; SAVE $5 IN ... remove carbon; cannot injure ... agents with automobiles wanted. ... Products, 905 Mission-st., San Francisco, California.

LATEST CRAZE—RUBBER ART RUGS. ... patterns, colors; easy on feet; ... $90 weekly. Free outfit. KRISTEE, ... Akron, Ohio.

CALIFORNIA PERFUMED BEADS SELLING ... hot cakes. Agents coining money; big ... catalog free. Mission Factory A, 2328 ... Los Angeles, Cal.

... BUSINESS OF YOUR OWN—MAKING ... Glass Name and Number Plates, ... signs. Big book and sample ... Palmer, 331, Wooster, Ohio.

... BATTERY COMPOUND CHARGES ... Eliminates old method. Give new ... Big profits. Gallon free. ... Co., St. Paul, Minn.

... WITH YOUR OWN PRODUCTS— ... yourself. Formulas, processes, ... expert analytical serv. Cat., circulars free. ... Thaxly Co., Washington, D. C.

... AUTO DEVICE — ELECTRIC; ... windshield; sells fast for $2; ... Write Mfg. Co., Box 481, Gaines...

... DAILY; AMAZING CAN ... women can't resist; retails 25c; ... daily supplies carried in pocket. ... Mills, 127 N. Dearborn-st.

... POCKET RADIO, $3.85, COMPLETE; ... country by storm; pays 100% ... with music." Box 110, Akron, O.

... GOLD SIGN LETTERS FOR ... windows; 500% profit. Free samples. ... Letter Co., 435 N. Clark, Chicago.

... MGR.—ONE EXPERIENCED IN ... hotels. State age, education. ... Address L O 120, Tribune.

... SANTA CLAUS CLOTH BANNERS ... cardboard Xmas signs to stores. CONSOLIDATED, 73-Y W. Van Buren, Chicago.

WANTED—MALE HELP.

Agents.

AGENTS WANTED TO SELL MARTIN Starter Adjustment for A and AA Fords. Instantly starts car and eliminates inconvenient foot starter button. Easily installed. Sells on sight. Endorsed by thousands of Ford owners and dealers. Retails at $1.75. Agents delivered price, one dozen, $1.05 each; half gross, 90c each. Send $1.75 and we will send Starter postpaid with full selling instructions. Ten days after receipt return unused Starters and you money immediately refunded. Proposition backed by financially responsible organization. Write today to Fred B. Bain, Inc., 707 Balfour Bldg., San Francisco, Cal.

Exceptional Oppty. Agents.

Old established firm about to introduce brand new article soon to receive national publicity because of its merit. Nothing like it on market, sells on presentation. Easy to secure salespeople. Chicago and nearby territory open. Only aggressive, financially responsible applicants with best of references will be considered. Address P C 328, Tribune.

Miscellaneous.

A LARGE DOWNTOWN CORPORATION HAS A FEW VACANCIES FOR MEN OF GOOD APPEARANCE AND PERSONALITY. MUST BE CAPABLE OF GROWING IN THE RESPECTIVE DEPARTMENTS. GOOD REFERENCES REQUIRED. APPLY 2D FL., 67 W. MONROE-ST.

Money for Married Men.

Do you need money? Come to see me. I can take care of your immediate needs and put you in a position to earn money every day. Mr. Green, Suite 310, 134 N. La Salle-st.

BANKERS LIFE CO.—IOWA

has opening in Life Insurance field for energetic high-type man of ability and good past business record. With or without previous Life Insurance experience. See Mr. Bowman, 175 W. Jackson, suite A-759.

FIELD SECRETARIES [2]—FOR SPECIAL educational work; college graduates, about 30 years of age, with some sales experience preferred; men must furnish letter of credit, own car, and be willing to work country districts; $50 salary and expenses. See Mr. Kornelly, 850 E. 58th-st., 9-11 a. m. Monday.

MEN—PLENTY OF CHRISTMAS MONEY in addition to your present earnings on something absolutely new never before presented. Investigate now. Open until 9 p. m. Room 520 McCormick bldg., Michigan-av., at Van Buren.

MAN — YOUNG, FOR SALES DEPT., wholesale merchandise concern. Age about 23. Willing worker; moderate starting salary; opportunity adv. State full particulars. Address L O 557, Tribune.

MEN—EARN XMAS MONEY; SELL HOsiery, underwear, shirts, neckwear to friends, fellow employes, etc.; exc. comm.; full or spare time; credit arranged. Royal Crown Mills, 229 W. Washington-st.

SALARY $18 A WEEK.

Young man for junior sales position. Apply 10-12 a. m., Room 1320, 330 S. Wells.

COLORED MEN—20.

Steady job. Call at once. Salary $18 per week. 5249 Cottage Grove.

MAN—YG., EXCEL. CHARACTER, RECORD, wishes pos. in small business where later he may buy an interest. A-1 refs. furnished. Address H 239, Tribune.

MEN—WITH CARS, NOW EMPLOYED, TO DEMONSTRATE AUTO RADIO. APPLY UNTIL 9:30 P. M. 6111 BROADWAY.

MEN—EXPER. UNNEC.; PART OR FULL time work. Ask for GEN. MGR. H. W. ELMORE & CO., Rm. 348, 29 S. La Salle.

MEN—FULL OR PART TIME; EXCEPtional remuneration; ref. req.; car pref.; real opp. Call day or eve. 4929 Broadway.

MEN—NO NEED OF BEING OUT OF WORK. We train you how to make $6 to $8 daily. 1319 W. Madison or 807 E. 63d-st.

MEN—2, $140 PER MONTH PLUS COMmission to producers. Apply Suite 240, 7341 Cottage Grove, 1-5 p. m.

MEN—4 HIGH SCHOOL EDUC., COMPLETE branch office; no exp. nec.; about $40 wk. start. Suite 418, 1140 Lake-st., Oak Pk.

LEARN SHOE REBUILDING, HAT CLEANing, Clothes Press. C. Gusias, 7 W. Division.

MEN—PHOTO COUPONS; LOWEST PRICE; Xmas harvest. 185 N. Wabash-av., R. 310.

INSURANCE SOLICITOR—FULL OR PART time. WERR BROS., 6801 S. Elizabeth-st.

Help Wanted with Investment.

TWO MEN EXPERIENCED IN PHYSICAL CULTURE

to become associated in well established business, known as the Charlie White Muscle Sense System for women, now expanding to include men's department; can assure each man an average monthly income of about $500; applicant must be able to make a small investment to assure good will and interest. Phone Dearborn 3472 first for appointment.

Employment Agencies.

SALESMEN — EXPERIENCED. CALL BEFORE 1. SALESMEN'S SERVICE ASSOCIATION ROOM 208, 309 S LA SALLE-ST.

10 AUTO MECHANICS............$35-$45
Meat Mkt. Mgrs. $50|Comp.-Feed.......$30
All Trades, 309 S. La Salle-st., Room 101.

MECH. DESIGNER—WHO HAS HAD WIDE exper. in excavating machy. ....Open
AM. ASSN. OF ENGINEERS, 8 S. MICH.

TECHNICAL POSITIONS.
THE ENGINEERING AGENCY, INC.,
53 W. JACKSON-BLVD., SUITE 1662.

O'SHEA SYSTEM.
Good Hotel and Restaurant Positions.
64 E. Jackson. Suite 800.

SALES MGR., ELECTRIC APPLIANCE, vac. cleaner, or wash. mach. exp., $10,000. Occupational, 20 W. Jackson-blvd., R. 1410.

SALES ENG., ACOUSTIC MATERIAL.$250
Young Attorney, LL.B. degree........$150
S-H-A-Y, 14 W. Washington-st.

TECHNICAL SALES OFFICE, HOTEL.
H. R. HARRISON, INC.,
20 W. Jackson-blvd., 4th Floor.

MAN—TO BUY TRUCK WITH STEADY hauling cont. See Foster, 3915 S. Michigan.

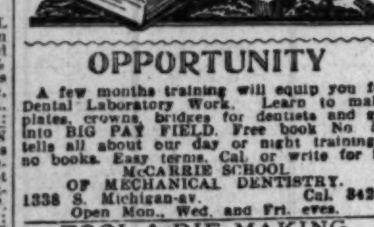

OPPORTUNITY

A few months training will equip you for Dental Laboratory Work. Learn to make plates, crowns, bridges for dentists and get into BIG PAY FIELD. Free book No. 53 tells all about our day or night training—no books. Easy terms. Cal. or write for it.

McCARRIE SCHOOL OF MECHANICAL DENTISTRY.
1338 S. Michigan-av. Cal. 8422.
Open Mon., Wed. and Fri. eves.

TOOL & DIE MAKING.

MACHINIST TRADE.
The only way to learn Tool and Die Making is by doing actual work. Our method of teaching allows you to work on real tools, dies and fixtures that we are producing for Manufacturers. We have a special plan for those unemployed. See us at once.

UNITED SCHOOLS OF MECH. TRADES,
168 N. Clinton-st. Days or Eves.

TRADES THAT PAY.

Autos—all branches, 30 makes of cars. Welding—gas and elec., 1930 equipment. Aviation—flying and ground mechanics. Electricity—Radio—Television.
7 Big Floors of Shops. Established 1902.

GREER COLLEGE,
2024 S. Wabash-av. Visitors welcome.

MEN! LEARN WELDING.

Look! Open your eyes! The only trade that is demanding men in these hard times. Electric and gas welders. Come here at once. We will teach you this wonderful trade. We are the largest and best in the country. Come and be ready for big pay days.

ILLINOIS WELDING WORKS,
514 N. LA SALLE-ST., Chicago.

LEARN WATCHMAKING

day or night by our modern shop plan. WHEN QUALIFIED YOU MAY WORK in our profit sharing repair department. Free employment service to every graduate. Low cost, easy terms. Get our free book.

CHICAGO SCHOOL OF WATCHMAKING,
549 W. Randolph-st. Franklin 1777.

Want a Good Pay Job?

Become auto mechanic-ignition expert by practical shop training on all makes of cars; we have a special plan for those not working; see us at once; no exp. necessary.

FEDERAL AUTO SCHOOL,
2040 Washington-blvd. Days-Eves.

Learn Tool & Die Making.

Machinist Trade, Automatic Screw Machs., Tool and Die, Designing and Drafting. Low prices. Easy terms. Visit our school, 8 morn. to 10 ev. or ph. or write for FREE catalog.

ALLIED SCREW MACHINE CO.
524 W. Monroe-st. Dept. H. Ph. State 1468.

MAN, YOUNG, 21 OR OVER, TO LEARN bookkeeping and accounting. Real opportunity! Must be willing to devote some spare time under local C. P. A.s to become proficient. Write for interview; give age, phone, and present employment. Am. U. of Comm., C. H. ROSE, 1210 PURE OIL BLDG.

LEARN AUTO TRADE.

Trained men are always in demand. Ignition, Battery, Mechanical. All practical shop work; no exp. nec.; easy terms.
SIMPLEX AUTO SCHOOL, 2024 Van Buren.

Electric Refrigeration.

Instruction by electrical engineers. Dearborn Institute, 608 S. Dearborn, Rm. 843.

LEARN SWEDISH MASSAGE, ELECTRIC treatment. Special holiday reduced rates. KELLBERG INST., 14 W. Washington-st.

LEARN PAPERHANGING, SIGN PAINTing, decorating. Day or eve. Write for free cat. Chicago Painting School, 438 N. Clark.

RCA NOW TRAINING SELECTED MEN FOR radio positions. RCA Institute Merchandise Mart Bldg. Open to 9 p. m. Whitehall 7898.

TRADE SCHOOLS.

MOLER SYSTEM
Teachers of BARBERING

will soon open their new loop branch at WABASH-AV. AND MONROE-ST., occupying 17,000 square feet of well lighted space, nearly doubling their present capacity.

CHICAGO'S CENTURY OF PROGRESS

will create thousands of positions. It means a million visitors that must be kept looking their best. It means steady work at fine salaries. Learn this winter and be ready for next spring's rush. MOLER'S FINANCIAL PLAN enables you to start at once. Day or evening classes.

MOLER SYSTEM,
512 N. State-st. Sup. 5456. Chicago, Ill.

Mr. Moler:
Without obligating me tell how I may enroll under your finance plan and be prepared for a Century of Progress position this spring in Barbering.

NAME ....
ADDRESS ....
CITY .... STATE ....

MEN—HOTELS NEED TRAINED MEN. Nation-wide demand for trained people in hotels, clubs, restaurants, hospitals, institutions, schools, colleges, coffee shops, etc. America's 3d Largest Industry. Hundreds of new, big hotels, restaurants and institutions will open this year. Begin now to prepare for one of these positions. Liberal pay, quick promotion, fine living and luxurious surroundings—these are but a few of the advantages awaiting the trained hotel executive. The Lewis Simplified Home Study Plan prepares you for entrance into field. Our graduates now holding preferred positions in the best and biggest hotels, clubs, restaurants and institutions everywhere. Course of study is endorsed by nationally known hotel owners and managers—executives drawing $10,000 to $50,000 a year.

Get into this rich, uncrowded field and enjoy success. Get out of the humdrum of routine work into a field that teems with opportunity, diversion and human interest.

Registration in Lewis Employment Bureau included FREE of extra cost. Complete course costs but a few cents a day. Our "Money Back" agreement gives you absolute protection. Free illustrated book.

"YOUR BIG OPPORTUNITY" explains all. Send for it NOW!

LEWIS HOTEL TRAINING SCHOOLS,
Desk 713. Washington, D. C.

LEARN WATCHMAKING, ENGRAVING, Diamond Setting, Jewelry Work in our repair shop. Highly developed training program makes you an expert in a short time. Day and Evening Classes. OLSON SCHOOL, 800 N. Clark-st., Room 508. Superior 7251.

PARCEL POST AND EXPRESS.

EVERY HOUSEWIFE! EVERY FAMILY!
In City, Town or Country
Will be interested in this offer.

Guard your health! Stop buying inferior grades of toilet paper. Use RED SEAL; 2,000 sheets to the roll, tightly wound, lasts longer. Soft, strong, absorbent. SANITARY. STERILIZED 20 TIMES. 5 rolls, 10,000 sheets, postage paid, for $1. We guarantee that you will be satisfied or your money refunded. Over a million rolls sold every month.

RED SEAL SERVICE,
10150 S. Irving-av. Chicago.

Fresh Eggs Take Big Drop.

Buy your fresh eggs direct from the country. Our eggs weigh 24 ounces to the dozen and are clean and fresh. They are guaranteed to please you or your money refunded. We ship only in clean, new cases, which do not have to be returned. We have hundreds of satisfied customers in Chicago. Our prices: 30 dozen case 36c; 15, 38c; 12, 39c; 9, 40c; 6, 41c; 3, 43c per dozen; butter, 37c per pound; shipping charges prepaid; overnight service.

THE HARTFORD CREAMERY, Hartford, Mich.

SEALED SUNSHINE! STRICTLY FRESH EGGS.

High quality, snow white country eggs at reasonable prices, delivered to your door; 30 doz. case, $12; 15 doz., $6.30; 6 doz., $2.80; 3 doz., $1.50; charges prepaid; cases furnished; cash with order.
Restwood Poultry Farm, Washburn, Wis.

SPEEDO AUTOMATIC CAN OPENING AND sharpener machines approved by all tests. Modern, high grade, lasts a lifetime. Nat. adv. Makes a wonderful gift or prize. Decide now to have Speedo time work savers in your kitchen. Sold only thru representatives. Write for details of free trial offer. Address NU-WAY Sales, 7007 Stewart-av. Phone Vincennes 10259.

WIS. STRICTLY FRESH EGGS. CLEAN, white shell, candled and guaranteed. Special fed flocks insure full bodied, delicious flavor; vitamin complete product. Especially fine for children. Trial order will convince you of satisfaction. 12 dozen delivered, prepaid, $6. P. O. or express money order will start eggs to you day order is received. W. W. HAMMOND, Edgerton, Wis.

STRICTLY FRESH NEW LAID EGGS FROM healthy, grain fed Plymouth Rock and Rhode Island Red hens; mixed color, 30 doz. cases, $11.70; 15 doz. cases, $6.00; all white, 30 doz. cases, $12.30; 15 doz. cases, $6.30; delivered to your address by prepaid express. Free cases. Cash with order. Harry E. Mitchell Poultry Farm, Box 67, Anthony, Kas.

FOR CHRISTMAS DINNER—REAL SWISS Style German Pear Bread, full of fruits, 35c per loaf, postage included. GREEN COUNTY SWISS CHEESE, fancy selected stock, all kinds of domestic cheese. Send us $2 for a dandy assortment. YOUNG & CO., MONROE, WIS.

FANCY XMAS FRUIT.

½ BU. FANCY PINK GRAPEFRUIT, ORanges and tangerines, tree ripened. Rio Grande Valley fruit, only $3.50, prepaid. W. A. HARGIS, McAllen, Tex.

NUT MEATS IN ONE POUND PACKAGES. Black walnuts, $1.25; hickory nuts, $1; butternuts, $1; combination package, ¼ lb. each, $1; all postpaid. PAUL S. HARSHBARGER, Milton, W. Va.

GLEN EYRIE FARM "SPECIALS" ARE "eggs with energy," for particular people, six dozen at $4; get prices on smaller sizes or quantities; supply limited.
F. G. BUZZELL, DELAVAN LAKE, WIS.

The King of Smoked Fish.

Mississippi River smoked sturgeon, 60c a pound; money with order. The Feiner Fish Co., Davenport, Ia.

REAL HOME MADE FRUIT CAKES; FINE for gifts; 75c lb.; 3 lbs., $2; in Xmas tins, $1 lb. Postpaid. Mrs. Krumm, 320 Vandalia-st., Elgin, Ill.

BABY GOLDEN POPCORN FOR HOME USE coming holidays; excellent quality; no tough hulls or old maids; 5 pounds, shelled, $1.25, prepaid. Postal Corn, Belvidere, Ill.

PURE VANILLA EXTRACT, BEST MADE. Pint [16 oz.] mailed on receipt of $1. Allied Flavor Works, 159 N. Dearborn-st., Chicago.

GUARANTEED STRICTLY FRESH EGGS furnished at Chicago; extra first prices plus shipping charges.
WILBUR F. BROWN, RIB LAKE, WIS.

GENUINE TASTY IDAHO POTATOES, 100 lb. bag, delvd. to your home for only $2.35; cooking, baking and eating apples, $2.25 per bu. CALL KEDZIE 1434.

FRESH EGGS, HONEY, LIVE AND dressed chickens and geese, delivered. Write for prices and free honey booklet. Mrs. M. Lakoma, R. F. D. No. 1, Bensenville, Ill.

HONEY — PURE, DELICIOUS WIS. NO. 1 white clover, postpaid, insured, 2d zone; check with order; 10 lb. pail, $1.85; 5 lb. pail, $1.10. Wm. Habermann, Lodi, Wis.

XMAS TREES, FRESH CUT, DELIVERED BY parcels post; reduced prices. Write for circular. Northwood Lakes Co., Ojibwa, Wis.

EGGS—NEW LAID INFERTILE EGGS; SIX dozen, $2.40; postpaid; case free. Riverside Farm, Fort Atkinson, Wis.

GENUINE CAVIAR, $2.00 PER POUND; money with order. The Feiner Fish Co., Davenport, Ia.

GUARANTEED SELECT QUALITY EGGS—$10.20 per 30 doz case; positively none better. Security Produce Co., 1106 Fulton-st.

EGGS FROM PRODUCER—6 DOZEN, $3, prepaid, case free. Valley Ridge Farm, Bloomingdale, Mich.

YOUR DULL GILLETTE RAZOR BLADES sharpened. 100% keen, 1c each. P. Wetterquist, 1635 13th-av., Rockford, Ill.

SILK TIES SALESMEN'S SAMPLES, 35C each or 3 for a dollar. C. O. D. Joe Anthony, 1824 North Park-av., Chicago, Ill.

LARGE PAPERSHELL PECANS, 3 LBS., $1; fancy Schleys, 65c; jumbos, 40c; delivered. Four Oaks Orchards, Biloxi, Miss.

DELICIOUS HONEY—SAMPLES & PRICES free. Henry Stewart, Prophetstown, Ill.

FRESH HENNERY WH. EGGS, 30 DOZ., $12, del. Geisler Bros., Watervliet, Mich.

LIVE XMAS TREES; BEAUTIFUL; 2 FT., $1. Mayflower Farm, La Porte, Ind.

LEGAL NOTICES.

NEW ORLEANS, DECEMBER 5TH, 1930. Separate sealed proposals will be received by the Sewerage and Water Board of New Orleans at the office of the Secretary, Room 401, No. 526 Carondelet-street, New Orleans, up to twelve o'clock noon [Central Standard Time], of Wednesday, February 4th, 1931, for the following:—Cont. 119-D Motors and Accessories for Vertical Trash Pump, Drainage Stns. Nos. 6 and 7; Cont. 208-S Vertical Trash Pumps and Cast Iron Pipe and Fittings for Drainage Stns. Nos. 2, 6 and 7; Cont. 209-S Valves for Vertical Trash Pumps, Drainage Stns. Nos. 2, 6, and 7; Cont. 210-S Alterations to drainage Stns. Nos. 2 and 6. Plans and Specifications may be obtained at the office of the Board. A deposit of $50.00 will be required for each set of Plans issued on Contracts 208-S, 119-D, 210-S. No deposit for plans will be required on 209-S. The right is reserved to reject any or all bids. A. G. MOFFAT, Secretary; GEO. G. EARL, Gen'l Supt.

NEW ORLEANS, OCTOBER 9, 1930—SEALED proposals will be received by the Sewerage and Water Board of New Orleans, at the office of the Secretary, Room 401, No. 526 Carondelet Street, up to 12 o'clock noon [Central Standard Time] of Tuesday, December 30, 1930 for Contract 118-D, Extension to Drainage Pumping Station No. 7. Plans and specifications may be obtained at the office of the Board. A deposit of $100 will be required to guarantee return of each set of plans issued. The right is reserved to reject any or all bids. A. G. MOFFAT, Secretary. GEO. G. EARL, Gen'l Supt.

WANTED—FEMALE HELP.

Stores and Offices.

COMPTOMETER OPERATOR—SUCCESSFUL experience, no student. Room 615, 225 N. Michigan.

LAW STENOGRAPHER.

Experienced law stenographer; gentile; in small law office. Initial salary $30. A splendid position for a dependable girl. State age, education, phone and when available. Address C 282, Tribune.

STENOGRAPHER AND CORRESPONDENT—Machinery experience, preferably not less than 25 years of age; opportunity for advancement for right party. Address P E 441, Tribune.

STENOGRAPHER AND BILL CLERK—WITH clerical and genl. office exp.; only those of proven ability and excellent ref. will be considered; Gentile only. Apple, Room 866, 122 S. Michigan-av.

STENOGRAPHIC SECRETARY—WHO CAN take rapid dictation, handle general office details, write good business letters and who above all never complains about hard work and hard times. Address C 218, Tribune.

STENO.—CAN USE BRIGHT BEGINNER; good starting salary, future; give age, height, 1st letter. Address H 595, Tribune.

STENOGRAPHER—EXP. IN DICTATION; permanent; answer giving details and salary expected. Address D 583, Tribune.

UNIT CONTROL CLERK—EXPERIENCED, for buying office of furniture store chain; must be willing to go out of town. Apply stating experience and salary desired. Leath & Co., executive offices, Rockford, Ill.

WOMAN—BUS. EXP., RECEPTIONIST, dental office, over 28; give age, exp. and salary expected. Address C 458, Tribune.

Executives and Managers.

WOMEN MANAGERS

FOR SALLY FROCKS SHOPS
in Chicago and nearby cities; must be experienced dress women with executive experience; applications from Chicago and out of town women welcomed. 318 W. Adams.

CREW MGRS.—2, EXPER., INSTRUCT CANvassers on new high class deal; gd. pay daily. Mon., Tue., Rm. 10, 1105 E. 47th.

Factory and Trades.

BEAUTY SHOP OPER.—EXPERIENCED all around worker; steady employment. Call Sunday, 2 to 5. Stewart 1665.

SAMPLE PASTERS.

Exp. on Silk. Come Monday morning. Van Hoeser, 1111 Center-st.

Household Help.

COOK.

Experienced—none other need apply; white, Prot.; write full particulars; A1 refs. req. Address L A 320, Tribune.

COUPLE—EXPERIENCED, WHITE, GOOD cook, houseman; state experience, references, salary. Address P S 436, Tribune.

GIRL—WHITE, GEN. HSWK., MUST BE neat and experienced, priv. rm., no laundry, $8. 2d apt., 1628 Columbia-av. R. Pk. 3620.

GIRL—12 OR OVER, HELP MOTHER, SML. apt., 1 child; stay nights. Bitt. 7118.

GIRL—WHITE, FOR GENERAL HOUSEwork; good home; one child. Briar. 4113.

GIRL — TO ASSIST WITH HOUSEWORK; white; $5 week. Ph. Hollycourt 0308.

WOMAN—EXPERIENCED, 4 DAYS A WK.; laundry and housecleaning, $8 week and meals; short hours. Longbeach 1923.

Clubs, Hotels, and Restaurants.

STEWARDESS—MANAGING FOR PRIVATE sanatorium of 125 beds, catering to patients of refinement. Applicant must possess highest ability in buying and preparation of food, planning meals, managing and training servants. Address N K 20, Tribune.

Saleswomen.

AAA.

I can use at once 5 well appearing, experienced saleswomen accustomed to making good incomes, to close
RADIO LEADS
from our broadcasting campaign; good proposition to women of above qualifications. Miss Cleary, Room 626, 221 N. La Salle-st.

AN OPPORTUNITY

for saleswomen in new business department of a loop bank. Call for appointment. Central 9694.

Attractive Remuneration

for high grade salesladies. Holiday item, E-Z to sell. Apply in person. Rm. 1724, 105 W. Adams. Mr. Van Hesley.

EARN BIG MONEY—SELL

22 beaut. asstd. Xmas cards in boxes; cost 50c; sells $1. Elite Co., 184 W. Washington.

Exceptional Opportunity.

Aggressive saleswoman to represent old established firm about to introduce brand new article soon to receive national publicity because of merit. Work dignified with big pay. Must be over 30 and furnish best of references. Call Monday and Tuesday, Suite 543, 332 S. Michigan-av.

GIRLS—FULL OR PART TIME, TO ASSIST New York salesmen. 318 W. Adams, Room 1406.

LADY

Must be over 27 years of age, to be trained to take care of our established trade. Previous sales experience preferred but not necessary. Applicants must be neat, courteous and reliable. Hours 9 to 4, half days Saturday. Good pay starting at once. Permanent position with excellent opportunity for advancement. Apply Monday, 9:15-12 noon. 209 S. State-st. Rm. 923.

Ladies—Earn Xmas Money.

Sell hosiery to friends and fellow employes; large commission. Full or spare time. Credit arranged. Hickory Hosiery Mills, 36 W. Randolph.

LADIES—EARN CHRISTMAS MONEY; SELL hosiery, silk underwear to friends, fellow employes, etc.; exc. comm.; full or spare time; credit arranged; call or write. Royal Crown Mills, 229 W. Washington-st.

LADIES—20, PAST 40 YEARS, TO INTROduce a HEALTH AND HYGIENE product; can earn $7 to $9 daily; no experience necessary. See Mr. Knight, Room 388, at 4554 Broadway, prepared to start at once.

LADIES—EARN $2 PER HOUR, INTROduce new product stops hosiery runs. Pay daily. R. 1207, 30 N. Dearborn.

LADIES—OVER 30; EXCELLENT OPPORtunity; good income; short hours; exp. unnecessary. Call Rm. 916, 17 N. State.

SALESLADIES—WE MANUFACTURE MOST exclusive line ladies' sports wear, suits, coats and dresses; desire intelligent salesladies to sell and organize everywhere; many representatives earn $15,000 year; free training to those who qualify. Mrs. Dorn, Pres. Address C 281, Tribune.

SALESWOMEN—TRAVELING EXPERIENCE not necessary; good salary; rapid advancement to travel for large company; must be over 30 years of age. FRANCO-AMERICAN HYGIENIC COMPANY, 125 E. 13th-st., or MISS SEGALE, Calumet 4526.

SALESWOMEN,

Exp., to call on Chgo. shops; fast selling Xmas item. Ph. Sun. Miss Lewis, Sup. 7423, Apt. 28.

SALESLADIES—EARN LARGER COMMISsions on hosiery. Buy at wholesale price; increased holiday sales; part or full time. 59 E. Madison-st., Room 1308.

SALESWOMEN—2, TO SELL RADIOS; SALary and commission. Apply 9 to 11 a. m. Monday, 642 N. Michigan-av.

SALESLADIES — CALL ON OFFICE AND factories with fast selling proposition; refs. req. Sheldrake 9110, R. 610.

SALESLADIES—EXP., PATENTED LINgerie; highest com. 6405 Dorchester, R. 304.

SELL XMAS BOX CARDS.
$1 Seller Worth $3.

The next few weeks are positively the harvest time for making big money. Our boxes sell on sight. Come in at once.

The Process Engraving Co.
Loop office—209 S. State-st., 17th floor. North Side—4554 Broadway, Room 324. South Side—6306 Cottage Grove-av., R. 413.

SELL BOXED XMAS CARDS.

Make big money with the fastest selling box assortments on the market. 100% profit to you. The next 17 days are the peak of the season. Come in today.

THE CAMBRIDGE PRESS,
3rd Floor, 202 S. State-st., Chicago.

SOUTH SIDE WOMAN

to sell advertising space. Experience not necessary. R. 1604, 75 E. Wacker-dr.

WOMEN — IF YOU REALLY WANT TO work and earn good money, we need 20 women at once; high class hosiery at wholesale prices; girls in offices also needed; full or part time. SEALMODE HOSIERY CO., 1536 W. 63d-st., Room 11.

WOMEN—NURSING OR MEDICAL EXPErience preferred, but not essential, for steady work in Chicago and suburbs; can earn $7 to $10 daily. Address T 363, Tribune.

WOMAN AND GIRLS — NO EXPERIENCE needed. 2713 Diversey-av.

$75 WEEKLY—
Sell 24 Assorted Christmas Cards, $1; sensational value; more, better cards for the price; other box assortments low as 25c; also complete line holiday accessories. Your profit 100%. Catalogs free. Amity Greeting Cards, 1100 S. Wabash-av., Chicago, Ill.

$20 PER WEEK.

3 ladies over 26 yrs. of age; pleasant, dignified; permanent; rapid promotion, with large income. Apply Suite 206, 3 W. Madison-st., Oak Park.

THREE WOMEN.

Reorganization of our business leaves 3 positions open for neat appearing, dignified saleswomen. Call at 1046 Wilson-av., Room 208, for interview.

Agents.

Exceptional Oppty. Agents.

Old established firm about to introduce brand new article soon to receive national publicity because of its merit. Nothing like it on market, sells on presentation, easy to secure salespeople. Chicago and nearby territory open. Only aggressive, financially responsible applicants with best of references will be considered. Address L F 415, Tribune.

WOMEN—REFINED, AMBITIOUS; $50-$75 weekly; introducing new exclusive line having instant appeal; good repeat, steady sales. Big holiday seller. R. 514, 180 N. Michigan.

AGENTS — SELL PURE HONEY; GOOD profit. Write or call I. Uzumecki, 912 N. Ashland-av.

WOMEN AGENTS—IN CHGO. AND EVERY town; quick sales year around. Reyco Laboratory, Rm. 510, 506 S. Wabash, Chicago.

WANTED—FEMALE HELP.

Miscellaneous.

A LARGE DOWNTOWN CORPORATION HAS A FEW VACANCIES, FOR WOMEN OF GOOD APPEARANCE. MUST HAVE TACT AND POISE AND BE CAPABLE OF GROWING IN THE RESPECTIVE DEPARTMENTS. GOOD REFERENCES REQUIRED. APPLY 2D FL., 67 W. MONROE-ST.

POSITION OPEN DEC. 8.

A nationally known Illinois Corporation just arranging an expansion program for 1931 desires to employ a high grade woman of education and ability who is willing to learn our business. Position pays a salary and requires alertness, common sense, and trustworthiness. Age 24-45. We also have immediate openings in our branches at San Antonio, Miami, Cleveland, Minneapolis, and Detroit. Apply betw. 9 and 2, 1000 N. Dearborn-st. Ask for GENERAL ORGANIZER.

Wanted—5,000 Singers
MALE AND FEMALE.

A national reputation, financial gain, and pleasure are offered singers by the Chicago Civic Choral Society under direction of world famous artist. Applicants must have good voices and personality, but training unnecessary. Write, giving name, address, voice, and phone. Address M J 262, Tribune.

SPLENDID OPPORTUNITY.

A $1,000,000 financial corporation desires the services of several high grade women, between the ages 25-40, of good appearance and personality, for specialized contact work. Either full or part time. No selling. Address F B 444, Tribune.

LADY—YOUNG; BY LEADING LYCEUM bureau, aggressive, well dressed, 23-30, with college education or equivalent, to travel Central States booking high class music, lecture, entertainment courses. Salary plus commission and rails. Superior background, personality, energy essential. Teaching experience helpful. Address O G 560, Tribune.

5 WOMEN

Over 45 years of age, to assist me in a special Xmas campaign. Easy, dignified work. Mr. Miles, Suite 612, 32 W. Randolph-st.

A BETTER POSITION

for a mature, intelligent woman, in a nationally advertised woman's organization. Increased income, dignified work and happy contacts. Education, judgment, and individuality necessary. See Personnel Dept., 10th floor, 360 N. Michigan.

WOMAN—RESPONSIBLE, ABLE TO WORK without a boss, who can spare 3 hrs. a day in int. of a high grade firm now entering each substantial neighbd. of city; position dign. and highly remunerative if you can qualify. Address L K 502, Tribune.

WOMEN—CHICAGO AND EXCLUSIVE SUBurbs, with extensive social acquaintance to take orders custom made children's apparel, better type. No investment. Prominent New York establishment. References with application. Address N K 32, Tribune.

WOMAN—OVER 27, WILL BE TRAINED in scientific dress and surgical corsetry by The Spencer Corset Company, 410 N. Michigan-av. Applications invited from women of energy, initiative, integrity. Give phone. Write.

LADY—WELL EDUCATED, ACTIVE, OVER 25, with some sales ability, in subscription dept. of publisher; 9-4 daily; exp. unnecessary; good pay and perm. Call Mon. 10-12. Mr. Weakly, 508 S. Dearborn. R. 1240.

WOMAN—FOR WELFARE WORK WHO HAS had at least 10 or 15 yrs.' medical experience as graduate nurse; must be steady, conservative, and interested in family life. Address T 395, Tribune.

WOMAN—PROTESTANT [25 TO 45], INdustrious and self-reliant, for permanent position; experience as teacher, Sunday school or P.-T. A. worker helpful. Write fully. Give phone. Address O M 518, Tribune.

HOUSEWIVES.

I can help you earn that extra $20 per week if you will devote two hours a day. Address O J 425, Tribune.

TEACHER—WOMAN WITH SOME COLLEGE or normal training, for attractive opening. Must be unincumbered and free to leave city; will be trained in duties; salary $1,500, bonus. Address O O 57, Tribune.

SALESWOMEN—YOUNG, ATTRACTIVE, TO sell magazines on University of Chicago campus; short hours; liberal salary and commission. Apply Phoenix office, 5831 University-av., Monday 8-12 and 1-4.

HOME LADIES, CRAFT WORKERS, AND Artists—To organize and teach classes and sell art craft supplies; suburban agencies estab. Mrs. Coover Abbotts, 19 N. Wabash.

WOMAN—CHANCE OF LIFETIME—
Reliable woman to establish local business in full or spare time; we finance you. Exp. unnec. Manager, McNess Co., Freeport, Ill.

COLORED WOMEN—20.

Steady job. Call at once. Salary $15 per week. 5249 Cottage Grove.

WOMEN — ESTABLISH YOURSELVES AT home selling silk hose, underwear; excel. commission; full or spart time. Call, write Royal Crown Mills, 229 W. Washington-st.

COUPLE—2 RM. APT. IN EXCHANGE FOR cleaning dental office; no children. Dr. Kotrich, 934 Center-st.

WOMEN—HOUSE TO HOUSE; CHRISTMAS items that sell on sight; exper. not neces. 1319 W. Madison or 807 E. 63d.

LADIES—REAL SILK HOSIERY MILLS need two to assist with Christmas rush; about $25 per week. Apply 36 S. State.

WOMEN—CULTURED, ACTIVE, MATURE. Interesting income; large corp. See or write Mrs. Roe, 180 N. Michigan. R. 1100.

LADIES—EXTRA XMAS MONEY—PLEASant work, no canvassing. Apply Monday, 75 East Wacker-dr., Suite 500.

REFINED YOUNG LADY, PART TIME; also ballet teacher. Kandler Dance Studios, State-Lake Bldg. A1 ref. required.

GOVERNESS — ENGLISH, FOR ENGLISH family going Brazil January. Address F C 413, Tribune.

WOMEN—CHRISTMAS CARDS; FULL OR part time. Typo Art Co., 5342 W. North-av.

Nurses' Registries.

LABORATORIAN—BACTERIOLOGY $200
ALLIED PROFESSIONAL BUREAUS.
Marshall Field Annex. Ph. State 5955.

NURSES FURNISHED ON ALL CASES.
Acme Reg., 3728 Pine Grove. Well. 5586.

Employment Agencies.

WAITRESSES—9.

17 to 25 only. Must bring snapshot. Call at once.
EXCHANGE EMPLOYMENT AGENCY,
7 S. Crawford-av., Room 11.

PANTRY GIRL..$14|MAID ....$30, B & R.
Waitress ....$12|Cook helper. $50 & b.
BUSCH AGENCY, 184 W. Washington-st.

ZINSER PERSONNEL SERVICE—
COMMERCIAL AND MEDICAL DEPTS.
140 S. DEARBORN-ST.

ALL KINDS HOTEL AND RESTAURANT help. NOLAN'S EMPLOYMENT SERVICE, 4619 Broadway.

BKPR.-TYPIST, $25. COFET. CHEF, $27
Steam table, $18, b. Hosp. Maids, $55, r. b
MORRELL AGENCY, 306 W. MADISON-ST.

GENERAL PLACEMENT—
Gen. hsemaids. $12|Waitresses $15
4753 BROADWAY, RM. 732. LON. 3312.

TRADE SCHOOLS.

Speedwriting

Easiest, quickest A B C shorthand. Write 80-100 words a minute in 6 weeks. Day or night class. Lowest tuition, terms to suit. NEWMAN SPEEDWRITING INSTITUTE, 30 N. Dearborn-st. Franklin 2435. Authorized by SPEEDWRITING, INC., N. Y.

ELLIOTT-FISHER.

Learn to operate Elliott-Fisher billing and bookkeeping machine, short course; individual instruction. Reasonable tuition. Enroll now in either day or evening class.
ELLIOTT-FISHER DIV., G. O. E. C.
ROOM 322. 36 S. STATE-ST.

GIRL WANTED

to attend school half days to learn Stenography or other bus. subjects. If willing to take care of small apt., will supply position with board, room and good wages. Mrs. King, National Business Institute, 427 Diversey-pkwy. Div. 5840.

MAKE MORE MONEY.

Learn sewing machine operating in short time. Pays well; operators always in demand. Also teach straw and fabric operating. Free booklet. Master School, 190 N. State.

SWITCHBOARD TAUGHT

IN 7 TO 10 DAYS, ONLY $10.
Qualify for reception rm., ofc., apt. hotels. APPLY GENERAL PLACEMENT BUREAU, 4753 BROADWAY. RM. 732. LON. 3312.

HOTEL TRAINING—
"The Original School."
Personal instructions or home study by practical hotel men. Hotel Executive Training School, Rm. 908, 105 W. Monroe.

Many Earn While Learning

OUR SHORT EVENING COURSE IN PRACTICAL OR CHILD NURSING. Write, call. Winthrop School, 159 N. State.

COMMERCIAL ART.

Large studio offers training in all branches of Commercial Art. Write or call Meyer Both Co., Dept. T, 20th and Michigan-av.

LEARN SWITCHBOARD.

WE TEACH YOU IN 5-10 DAYS. OPERATORS EARN $22.50 TO $30 WEEK. Natl. Business Inst., 427 Diversey. Div. 5840.

LEARN TO COOK AND SERVE IN 10 days. Fine positions available with rm. and board. Home Cooking Inst., 429 Diversey. Div. 5843.

SWITCHBOARD AND RECEP., ONLY $5. Private lessons. Trio School, R. 805, 123 W. Madison. Central 8035.

SPEEDWRITING—LEARN SHORTHAND IN 6-8 weeks. SPEEDWRITING SCHOOL OF CHICAGO, 155 N. Clark-st. Fra. 1050.

LEARN ACCOUNTING IN SPARE TIME under C. P. A. Give phone and age. Write T. ANGLIN, A. U. of C., 15 E. Wacker-dr.

GIRLS—TRAIN FOR TELEGRAPH; GOOD pay if qualify. 25 E. Jackson, Rm. 1616.

TRADE SCHOOLS.

MOLER SYSTEM
Teachers of BEAUTY CULTURE

will soon open their new loop branch at WABASH-AV. AND MONROE-ST., occupying 17,000 square feet of well lighted space, nearly doubling their present capacity.

CHICAGO'S CENTURY OF PROGRESS

will create thousands of positions. It means a million visitors that must be kept looking their best. It means steady work at fine salaries. Learn this winter and be ready for next spring's rush. MOLER'S FINANCIAL PLAN enables you to start at once. Day or evening classes.

MOLER SYSTEM,
512 N. State-st. Sup. 5456. Chicago, Ill.

Mr. Moler:
Without obligating me tell how I may enroll under your finance plan and be prepared for a Century of Progress position this spring in Beauty Culture.

NAME ....
ADDRESS ....
CITY .... STATE ....

WOMEN—HOTELS NEED TRAINED WOMen. Nation-wide demand for trained people in hotels, clubs, restaurants, hospitals, institutions, schools, colleges, coffee shops, etc. America's 3d Largest Industry. Hundreds of new, big hotels, restaurants and institutions will open this year. Begin now to prepare for one of these positions. Liberal pay, quick promotion, fine living and luxurious surroundings—these are but a few of the advantages awaiting the trained hotel executive. The Lewis Simplified Home Study Plan prepares you for entrance into field. Our graduates now holding preferred positions in the best and biggest hotels, clubs, restaurants and institutions everywhere. Course of study is endorsed by nationally known hotel owners and managers—executives drawing $10,000 to $50,000 a year.

Get into this rich, uncrowded field and enjoy success. Get out of the humdrum of routine work into a field that teems with opportunity, diversion and human interest.

Registration in Lewis Employment Bureau included FREE of extra cost. Complete course costs but a few cents a day. Our "Money Back" agreement gives you absolute protection. Free illustrated book.

"YOUR BIG OPPORTUNITY" explains all. Send for it NOW!

LEWIS HOTEL TRAINING SCHOOLS,
Desk 713. Washington, D. C.

SWITCHBOARD

DIGNIFIED TO A PROFESSION WITH RECEPTIONIST AND SOCIAL HOSTESS COURSES OPERATORS ALWAYS IN DEMAND

Comptometry 15-40 days

Also stenography, typing, filing, bkkpg. Learn quickly, earn quickly from $5 to $8 a day. We furnish PART-TIME POSITIONS that help pay your tuition and expenses. Chicago Business College, 190 N. State. Franklin 4122.

YOUNG WOMAN NOW EMPLOYED TO train in hospital days or evenings in laboratory and X-ray work. Ph. Victory 7516.

DRESSMAKING—MILLINERY SCHOOLS.

DRESS DESIGNING.

FASHION ART AND SKETCHING.
Our Master training qualifies you for a position in short time. Day or eve. Free booklet. Master College, 190 N. State-st.

MILLINERY DESIGNERS—EARN BIG SALaries. Short course, pos. waiting. Free bklet. Fashion Millinery Schl., 190 N. State.

DRESS DESIGNING, DRESSMAKING, MILlinery. Forest Academy, 159 N. State-st.

ARTS AND ANTIQUES.

ANTIQUES
Old Prints and Pictures
at the
Young Art Galleries
AT AUCTION

On Tuesday, Dec. 9, and Wednesday, Dec. 10, from 2 to 5 in the afternoon and from 8 to 10:30 in the evening, we shall offer at auction sale old glass, old china, pewter, copper and brass, early American furniture, old flasks and bottles, rare old pistols and guns, old and modern prints and etchings, wood carvings, bronzes and small paintings.

A RARE CHANCE
to buy at your own price, Christmas presents which will endure.

J. W. YOUNG,
426 S. MICHIGAN-AV.
PHONE HARRISON 6196.

CLEARANCE SALE ON LARGE COLLECtion of antique French and American furniture, glasses, china, tapestries, fabrics, paintings, prints. Dealers invited. Real bargains. 12 E. Walton. Ph. White. 4786.

HOGARTH ENGRAVING — MEDIEVAL painting and others for sale. Christy, 4861 N. Hermitage-av., Sunday 3-6.

ANTIQUE CHINA CABINET — EMPIRE style; $250 cash. Bittersweet 7699.

PERSIAN SHAWL, SILK QUILT, 4 FT. chest and ship model. Spaulding 6316.

MUSICAL AND DRAMATIC.

REDUCED RATES
Organ Practice
8 a. m. to midnight, 50c an hour.
301 Kimball Bldg. Harrison 4012.

WANTED—PEOPLE

with some dramatic or singing experience. Those interested call Wednesday, Dec. 10, at 8:30 p. m. We will present 2 one act plays, and also explain our new idea for the smaller theaters in Chicago.
JO KEITH, 6 E. Lake-st.

EDWARD BENEDICT

National Broadcasting Co. organist, is available for a limited amount of teaching. Lesson rates, $3.
300 Kimball Bldg. Harrison 4010.

NOTICE! THOSE SINGERS WHO STUDied Paoletta will learn something of great interest to them by writing to Geo. M. Wilson, 5401 Lake Park-av.

WANTED, VOICES OR INSTRUMENTS FOR recording. Test record, $1. Green Recording Studios, R. 600, 64 E. Jackson. Har.7066

RUTH DIAMOND SCHOOL OF THEATRICAL ARTS. Blues singing, dramatic art, voice, stage routine. 1509 Capitol Bldg. Dear.9538.

WANTED—PIANIST, GOOD READER, EXC. services for vocal and dance training. Address D 591, Tribune.

AMATEUR MUSICIANS WITHOUT EXP. TO rehearse with beginners' jazz orch. for small jobs. Address K M 297, Tribune.

METR. OPERA STAR TEACHER OFFERS part scholarships to talented voice students. Address K F 65, Tribune.

SPECIAL—BE A TAP DANCER, $10 TAP shoe free. Bring ad, 162 N. State. R. 1509.

PROF. RADIO TRIO AT LIBERTY—VIOLIN, Cello, Piano. Phone Grac. 8522.

DANCING SCHOOLS.

Capitol Dancing Academy.

Ballroom and professional work taught daily. Orchestra every evening. Appointments not necessary.
Dances routined; acts coached by JEANNE RALEIGH.
Physical Culture and Reducing Classes.
11 a. m. to 12 p. m., 159 N. State. Dea. 8447.

TAP FOR PEP

reducing and phys. cult. course for child. or adults; tap dancing taught by Harvey Thomas; compl. routine for $10, with this ad. Why pay more? Good for exercise, pleasure, etc. Tap shoes, $2.50. Ballroom dancing $1 a less. 10 for $5. Limbering, acrob., ballet, etc., also compl. stage train. BOOKING SECURED WHEN READY. Free practice rms. 162 N. State, Rm. 1509. Dearborn 2763. Hours 10-10, Sun. 2-5.

CHICAGO ACAD'Y DANCING

School for beginners. Daily One private lesson, $1. Special course 26 lessons, $5; 12 lessons, $3. Lady and gent inst., orches. nightly. 400 S. State-st., 6th fl. Childs Bldg.

MISS BETTY CARL.

Learn in private to dance correctly. 827 Lyon & Healy Bldg. Call Webster 3363.

TAP, JAZZ, ETC., BY R. K. O. artist; new classes Mon. 7 p. m. 3 tap dancing girls wanted. My pupils play big time. Chas. Shelton, 431 S. Wabash. Webster 3297.

JEAN WHITNEY — STRICTLY PRIVATE ballrm., instr.; spec. beginners' course, 6 for $5. 14 W. Wash. Suite 1114. Dear.9251.

PATENTS—PATENT ATTORNEYS.

PATENTS—TIME COUNTS IN APPLYING for patents; send sketch or model for instructions or write for free book, "How to Obtain a Patent" and "Record of Invention" form. No charge for information on how to proceed. Clarence A. O'Brien, Registered Patent Attorney, 2683 Security Savings and Commercial Bank Building, Washington, D.C.

PATENT DRAWINGS AND APPLICATIONS. R. D. Schnoor, Patent Attorney, 53 W. Jackson-blvd., will help you work out any idea, except perpetual motion.

INVENTIONS WANTED — PATENTED OR unpatented by manufacturer or if you have an idea for sale, write details. Address N L 7, Tribune.

INVENTIONS AND PATENTS SOLD, OUTright or royalty; free examination; leading firm in country. H. G. Green Company, 180 W. Washington-st., Chicago.

INVENTIONS COMMERCIALIZED, PATENTed or unpatented. Write Adam Fisher Mfg. Co., 420 Enright, St. Louis, Mo.

PATENTS, TRADEMARKS, COPYRIGHTS—MILO B. STEVENS & CO., 53 W. Jackson-blvd. Estab. 1864. Main office Washington.

SPORTING GOODS.

SHOTGUNS AND RIFLES BOUGHT, SOLD, rented. Longbeach 9240.

TO RENT—ROOMS—CENTRAL.

WASHINGTON, W., 231—ROOMS WITH bath; new fireproof bldg.; 1 blk. city hall.

Hotel Rooms.

BE DOWNTOWN DURING COL WEATHER. Rent 2 rm.kit.at Majestic Hotel, 29 Quincy.

TO RENT—ROOMS—SOUTH.

BLACKSTONE, 5519—DORCHESTER 4100.
UNIVERSITY HOTEL
NEW BUILDING, 100 beautifully furn. outside rooms with priv. tubs and shower; 1 blk. to I. C. and surf. lines; 10 minutes to loop; $9 a week and up; $2 a day.

BLACKSTONE, 5714—HARVARD HOTEL—New mgt., new dec., homelike; $6 up; I. C., U. C.

BLACKSTONE-AV., 5705—SGLE. RM., PRI. bath, for gent; ½ blk. I. C. exp.; $5.

BLACKSTONE, 4940—WARM COMF. RMS., $5-$6; rng. wtr.; also twin beds; all tran.

BLACKSTONE, 4923—9 MIN. TO LOOP; sgl. or dbl.; for bus. girls; bd. or kit. pr.

CORNELL, 5124 — LRG. ATTRACT. FRT. rm., pri. bath; priv. home; refs.; I. C. x.

CORNELL, 5310, 3D—COMF. RM. OPP. bath; sgl. or dbl.; men.

CORNELL, 5342—LGE. RM., 1-2; ONE SML. rm.; pri. fam.; I. C. H. P. 2119. Johnson.

DORCHESTER, 5130. FAIRFAX 7700.
GLEN EDEN HOTEL.
Attractive outside rooms; tub with shower; $35 up; I. C. X. bus; dining room.

DORCHESTER, 5226. FAIRFAX 8210.
DORCHESTER MANOR.
Rates $7 weekly up. Full hotel service.

DORCHESTER, 5213—VERY DESIRABLE new. furn. rm.; lav.; bus. woman; I. C.

DREXEL, 7943—LG. S. L. RM., BEAU. HM., 6 win., pr. bth.; I. C., sur.; reas. Tri.0918.

DREXEL, 4320, 2D—LIGHT RM., LARGE closet, adj. bath, $7; gent. pref.

DREXEL, 4730—SNGL.-DBL. RMS.; RNG. wtr.; priv. baths; 2 rm. apt. over gar.

DREXEL-BLVD., 4213—MODERN OUTSIDE rm., priv. fam.; surf., bus, L, I. C.; reas.

EGGLESTON, 6941—LGE. OUTSIDE RMS.; warm and homelike; suitable for two; excel. trans. Normal 9361.

ELLIS-AV., 6418—NICELY FURN. RMS.; sgl., $6; dbl., $7 per wk. I. C., L, surf.

ELLIS, 4545—ATTR. RM., EVERY HOME comf.; meals opt.; all tr.; reas. Drex. 8235.

EVERETT, 5508—NICELY FURN., CLEAN, quiet sgl.-dbl.; 1 blk. east Hyde Park-blvd., nr. J. pk., I. C., bus, surf.; reas. Dor. 2039.

FIFTY-FOURTH, E., 1717—NICE LGE. RM. with 2 adults, suit. 2; nr. I. C., bus; Jewish; kit. pr.; reas. Mrs. Goldstein, Fair. 1807.

FORTY-FIFTH-ST., E., 836, 3D, AT DREXEL—Com. rm., lg. clos., adj. bath; gent.; $5.

FORTY-SECOND-PL., E., 1004—NICE FUR. frt. rms., $4 and $5; I. C., L, bus, surf.

GREENWOOD, 6130, 1ST—NEWLY FURN. rm., tw. bed; meals opt.; pr. hm. Mid.2470

GREENWOOD-AV., 6224—FRONT FURnished room. Tel. Fairfax 5772.

HARPER-AV., 5426. PLAZA 3900.
HARPER SURF HOTEL.
New bldg., large rooms, private bath and shower, twin beds; rates as low as $6 week per person for two in a room. Excel. value.

INGLESIDE, 6444—SPANISH; PRIV. FAM. Well furn., comf. rm., $4.50. Fair. 0078.

JEFFERY-AV., AT N. W. COR. 73D-PL.—IN SEVILLE COURT APTS.
New unfurn. large rms., with bath and in-a-dor beds. $25-$35 per month; close to I. C. exp. and surface. Plaza 5451.

JUSTINE-ST., 6937—DOUBLE OR SINGLE; elderly lady or gent, preferable; board optional. Prospect 8004.

KENWOOD, 6026—WARM FRT. RM.; TW. beds; pri. fam.; yg. men; I.C., L; $8. Thom.

KENWOOD, 6326—SMALL FRONT ROOM. $5; single rooms; 1 block I. C., L.

KENWOOD-AV., 5615—WARM FURN. RM., e. exp.; private house; $5 week; man.

KENWOOD, 6461, 2D—NICE FURN. RM., pri. fam.; reas; bl. I. C.; L, surf. Fair.8418.

KENWOOD, 6245, 4TH APT.—CLEAN, COZY front rm., L, I. C., surf. $4.50.

KENWOOD-AV., 6522, 1ST—NICE FUR. RS.; kit. priv.; ex. tr. Wood. Plaza 8556.

KIMBARK, 6153—2 RMS., REAL KIT., PRI. pch.; cln., lgt. single rm., r. w., $4.50.

KIMBARK, 6019, 3D—LG., WARM, CHEERful, well fur. rm., pri. fam., reas.; I. C., L.

KIMBARK, 6439, 3—VERY PLEAS. WARM rm.; priv. lav. if des.; I. C., surf., L.

KIMBARK, 6531, 3D—COZY SUN PARLOR room, pri. bath; single or double.

NORMAL-BL., 6750—LG. LT. RM. ADJ. b., 2 in fam.; L, bus, R. I.; ref. Eng.0160.

PAXTON, 7030, APT. 1-W—FURN ROOM for lady; use kitchen if desired; Gentile.

RIDGELAND, 6734—ATTRAC. RM.; EXC. loc.; priv. fam.; I. C. trans. 2d fl. Elder.

SEVENTY-FOURTH-PL., E., 1534, 3D—SLP. r., 1 or 2 gents; reas.; surf., I. C. But.2590.

SIXTIETH, E., 555—FOR MAN, LRG. FRT. rm, adj. bath; $7 wk., $25 mo.; all trans.

SIXTY-FIFTH-PL., E., 1515, 3D—LIGHT warm room; new. dec.; I. C., L. Mid.9474.

SIXTY-FIFTH-ST., E., 1444, 2D—ATTR. R., bath adj., priv. home; I. C.; reas.

SOUTH PARK-AV., 6014—SOUTHWAY HOtel—Large, light double rms.; new bldg.; $7; adj. bath, $10; close to surf., L and bus; coffee shop in bldg. Normal 6700.

STONY ISL., 6032, 2D S.—EXTRA LGE. sun porch, A-1 heat; I. C., L. Dor. 7584.

UNIVERSITY, 6449 — LGE. FRT. RMS., nice, furn.; $4; all trans. Fairfax 2970.

WOODLAWN-AV., 6547—STM., MOD., $3 UP; hskpg. priv.; all trans.; barg. Fair. 9831.

BOULEVARD INN.
1512 Hyde Park-blvd. high grade place for nice people; lge., attractive rms.; private and connecting baths. 1 and 3 rms., $8.50 per wk. up; 1 block to I. C. R. R. Drexel 1703.

JACKSON PARK PLAZA.
1540 E. SIXTY-FIFTH-PL. DOR. 6210. $6 week up; full hotel service; I. C., bus, L.

LIGHT RM. FOR LADY; I. C. STA., 79TH-st., Cottage Grove cars. Radcliffe 9509.

LGE. FRONT RM. IN MOD. APT., 2 IN fam.; particular gentleman. Fair. 3541.

68TH, E.—LGE. RM., ADJ. BATH, COMF. home, 1-2; I.C., bus, surf.; reas. Plaza 0986

Hotel Rooms.

Parkland Hotel
Facing Jackson Park.
Large Front Rooms,
$7 week
Only 50c extra for two in room.

—Luxuriously furnished.
—Exceptional service.
—Always warm.
—Perfect transportation.

In fact, if you paid $5 a day anywhere, the maid service could not be better, the room could not be cleaner, or the service more efficient or more complete.

Hot water, heat, elevator, and switchboard service 24 hours a day; I. C. express [12 min. to loop], "L," surface, bus, all within 1 block. Near shops and theaters.

Come in and see these rooms for a permanent home above average quality at lowest price in town.

Also rooms with private bath and shower in our new north annex now open, luxuriously furnished by Marshall Field & Co. $9 week.

1550 E. 63D-ST.

STONY ISLAND-AV., S. W. COR. 67TH-PL.
$7—New Park Hotel—$12.
Radio; I. C.; $1.50-$3.50 daily. Dor. 7510.

TO RENT—ROOMS—NORTH.

AINSLIE, 1013, APT. 3—FRT. RM., TWIN beds, new, board if des. Ph. Edg. 3818.

AIRDRIE-PL., 909 [4130 N.]—LG., LGT. rm., pri. fam.; al itrans. Bitt. 0749.

BEACON, 4512—LGE. FRT. ROOM, PRIV. bath, $8; sgl. rs., $3.50 up; gd. ht.; all tr.

BEACON, 4611, NR. WILSON—ATTRA. LG. dble. rm., closet, $5. Sontag.

BELDEN, 549—CLEAN, NEW FURN., DEC. Stm., el., r. w., shwrs.; sgl. $4-$4.50; dbl., $7; prkg. lot.

BELDEN-AV., 538, APT. 3—NEW. FURN., cln., warm, lge., sgl. rm.; $4.50. Freeman.

BELMONT, 457, 3D—LARGE ROOM, PRI. fam.; exc. trans. Buckingham 4768.

BELLEVUE-PL., 56—ATTRAC. SGL. AND dble. rms. Walking distance to loop.

BROADWAY, 3020. BITTERSWEET 1600.
Barry-Broadway Bach. Hotel
Lt., clean, warm, bath or shower; ph. each rm.; reas. rates; gar. in con.; 15 min. loop.

BROADWAY, 4031.
Sing. rms. fur. $6-$7 wk.; $20-25 mo. BEST TRANS. SHER. L. BUS, SURF.

BROADWAY, 2814, AT DIVERSEY—NEWLY fur. lg. sgl.-dbl., exc. stm.; 15 min. lp.; $5 up.

CEDAR-ST., E., 61—CANTERBURY HOUSE. Sgl. and dbl. rooms, $8 to $15; running water. Walking distance. Exclusive district.

CHESTNUT, E., 195—NICELY FURNISHED single rooms, $8; walk to the loop.

CHICAGO-AV., E., 147—CORNER MICHIgan-av.; sgl. rm., very comf.; reas. rent; ideal loc.; elevator to Apt. 3. COOMBER.

Clarendon Beach Hotel,
831 WILSON-AV.
Winter rates. Large rooms, large closet. Private bath, tub or shower. $7-8-9 weekly. Single, $10; $12 double, full hotel ser. 24 hr. Uniform heat. Monthly rates, $35-$45. $45-$50 double. LONGBEACH 4020.

CLARK, N., 1015, AT OAK—
5 Minutes to Loop.
It's different! Radio in every room.
HOTEL OLYMPIC.
200 ROOMS; 200 BATHS. WHITE. 4200. Rates as low as $9 wkly.; daily, $1.50 up.

CLARK, N., 2026. OPP. LINCOLN PARK.
HOTEL CLAYTON.
Brand new. 300 rms. Radio, beauty rest beds. Comp. serv. 10 min. loop. $8 weekly.

CRESCENT, 931 [4100 N.]—SGL. RMS.; clean, quiet; real bed. $4.50 up. L. bus.sf.

DEARBORN, N., 1155—LARGE, AIRY, COMfortable rms., running water. Well heated. Close in. Reasonable. Delaware 4773.

DEARBORN-ST., N., 1425—WARM, COZY rooms, $5 and up. Delaware 1191.

DEARBORN, 1507—HADDON HALL—BEAU. rms., bath, shwr. Ideal environment.

DEARBORN, N., 1524—WARM, WELL FUR. sgl. rm., on 2d fl., r. w., and on 3d fl.

DEARBORN, N., 1307 — ATTR. SGL.-DBL. rms., r.w.$5 up; newly dec. 3 rm.kit.$12.

TO RENT—ROOMS—NORTH.

DOVER, 4735—4 BLKS. W. LAWRENCE L; lge. frt. rm. for 2-3; twin beds, fireplace, sun parlor, daily maid service; also sgl. frt.

ELM-ST., E., 75—ROOMS FOR GIRLS; PRI. baths; maid serv.; $6-$7.50. 1100 N.

ELM, E., 82—NR. LAKE SHORE-DR.; ATtrac. small room; walking dist. loop.

ELM-ST., E., 70—BACH. RMS., NR. LAKE; rg. water, phone each room; low rates.

ESTES, 1544—EXCEP. WELL FURN. RM. for 1 or 2 gents; pri. home; near all trans. Also htd. garage. Briar. 5063.

GOETHE, W., 9—OP. AMBASSADOR; CL. sgl., dbl. rms.; r. w., shwrs.; cook, priv.; $5 up.

GOETHE, E., 70—LGE. FRT. RM.; PRIV. bath; sgl. rm.; r. w.; reas. Del. 3347.

HAZEL, 4414, 3D—CLEAN, CHEERFUL FR. rm., pri. apt., stm. ht., kitch. privs.; ½ blk. e. of Sheridan; $6. Sunnyside 0519.

KENMORE, 5511—BEAUT., LRG. DOUBLE and single rooms; priv. bath; corner home; L, bus, surf.; reas. Longbeach 3670.

KENMORE, 4640—$6-$7 WEEK; RUNNING water, phone service; Wilson L, bus.

KENMORE, 5217, 3D—COZY, LGT. RM., sgl., dbl., pri. fam.; gd. tran.; Sun. or eves.

KENMORE, 4840—WARM, WELL FURN. frt. sgl., dbl. rms., $5-$7; homelike; Law. L.

KENMORE, 4618—HOTEL KENMORE, $6-$8 week; private bath, $9; Wilson L, bus.

KENMORE, 4900—SHERIDAN, 4932-4332; Twin, fl., wallbeds, $5 up. Car sp.; brkf. priv.

KENMORE-AV., 5516, APT. 1-E—DES. RM., pri. bth.; pri. fam.; all trans. Long. 0529.

KENMORE, 5208, 3D—ATTR. FRT. RM., lge. closet, real home. Brkfst. Sun. 8829.

KENMORE, 4115—WARM RM., STM. HT., ½ blk. L; maid service, meals opt., $3.

LAKE SHORE-DR., 1042—BELLEVUE CLUB for business girls; frt. rms.; meals opt.

La Salle, N., 1432. Moh. 0541.
New Paxton Hotel
On newly opened and widened N. La Salle-st. Walking distance or 8 min. by car to loop.
Week, $8-$14; Day, $2 Up.
150 ROOMS, ALL WITH PRIV. BATH.

LELAND, 902, 2D—LARGE LIGHT, WARM, rm. Well furn., priv. fam., $5.

LELAND, 818 — SUNNY FRONT ROOM; also other rooms; $4.50 up. All trans.

MAGNOLIA-AV., 4422—BEAU. LARGE LIVing room; very cozy; gd. trans. Office.

MAGNOLIA, 4520—LG. RM., NEW. FURN., opp. bath; r. w.; lge. closet. $5. Wil. X.

MAGNOLIA, 4528—ATTR. WARM FRT. R.; 1-2; also sgl. rm.; r. wat.; Wils. L; reas.

MAGNOLIA, 5446—NICELY FURN. LARGE front rm.; best transp.; rent reas.

MAGNOLIA, 4521, 2-S.—LGE., LT. RM., suit. 1 or 2; pri. fam.; brk. opt. Rav. 0882.

MAGNOLIA, 5705—SINGLE AND DOUBLE rooms, $4 up; also kitchenette apt.

MALDEN, 4725. LONGBEACH 6300.
BRAND NEW HOTEL.
Warm outside rooms, $10 week, $2 day. Private bath, door bed, complete hotel serv. Best Uptown transportation; garage serv.

MELROSE, 545, 2D—ATTR. FRONT ROOM, E. of Broadway; reas.; private family. Lake View 7254.

MELROSE, 454—DEL MONTE HOTEL—AN attr. residence; gd. address; unusual atmosphere; exc. din. rm.; $8; with meals, $13.

MICHIGAN, N., 845—ATTRAC. DOUBLE and single rooms; pri. bath; nr. loop.

MICHIGAN, N., 841—LOV. LG. FRT. RM. for 2; alj. bath; nr. loop. Del. 0702.

MONTROSE, 853—LGE. RMS., RUN. WAT., phones. Hotel service; $5 up. L. V. 5700.

OAKDALE, 530—SGL. SLEEPING RMS., $3.50 up; dble. rms., $5.50 up; 2 rm. kit. apts., $10 up; nr. Lincoln Pk.; 20 min. to loop; bus, surf.

OAKDALE, 634—NEAR LINCOLN PK., L, surf., bus trans.; warm, comf. furn. outs. rms.; pleasant environment; $4 weekly.

RIDGE-AV., 5683, 2D—WARM RM.; PRIV. fam.; Bryn Mr. L, nr. Brdwy. Ard. 0214.

RUSH-ST., 739—STUDIO, SINGLE OR DBL. rooms, furnished.

RUSH, 938, APT. F—SGLE., STM. HT.; NR. Drake Hotel; walk. dist. to loop; reas.

RUSH, 1037, 2D—LARGE FRONT RM., SGL., $6 up; dble., $4.50 up; walk. dist. to loop.

SHERIDAN, 4035. LAKE VIEW 4220.
SHERCOMBE HOTEL.
Single, double rooms, $5 to $9; no extra charge for 2 in a room; telephone, running water; 1 block Sheridan exp., bus at door.

SHERIDAN—UNUSUAL COR. RM., BATH; pri. fam.; $8. Call for appt. Sun. 5852.

SHERIDAN, 4900, 2D—BRIGHT, ATTR. R., pri. shwr. bath, 1 or 2; stm. Rav. 8433.

SHERIDAN-RD., 5119—UNUS. ATTRAC. R. for gentleman; pri. fam.; reas. Ard. 2791.

SHERIDAN, 4117—BEAU. RM., TW. BDS.; reas.; pri. fam.; all tr. Apt. 2B. Tucker.

SHERIDAN, 4557, S. E. COR. WILSON—New, cln. rms., $5-$8 wk. Sherwil Hotel.

STATE, N., 1341—SCHULYER CLUB FOR girls, attr. rms., excel. meals. Del. 0060.

STATE-PKWY., N., 1205—ATTR. SGL. RM., nr. loop; very reas. Del. 7148. Gustafson.

STATE, N., 1215—LOVELY WARM LGE. frt. rm. in nice home; h. w.; lg. clos.; $7.

SURF, 441—½ BLK. SHERIDAN-RD.; LGE., light, nly. dec. rms.; very reas.; 15 min. lp.

TOUHY, 1329—SGL. OR DBL. RM., $6 OR $10; adult fam.; gd. tran. Holly. 2268.

WAVELAND, E. OF BROADWAY—LG. FRT. rm., high gr. apt. bldg., fur. eq. best hotels. Rare value to 1 per. $7. L.V. 7076.

WELLINGTON, 545—FURN. FRONT RM., pri. fam.; all tr., nr. park. $5. Buck. 4456.

WILSON-AV., 2610—NICELY FURN. FRT. rm., south exp.; pri. fam.; hot wat. ht.; 1 blk. Rav. L; $6; brkfst. opt. Key. 1523.

WILSON, 857—SINGLE, DOUBLES, $4-$7; steam heat; heart of uptown; bus, L, car.

WINTHROP, 4940. LONGBEACH 9333.
HOTEL GLENN
BRAND NEW BUILDINGS.
100 rooms, all with tubs and showers; every room an outside room; best furnished hotel on NORTH SIDE. 1 block Argyle express, bus, surface. Rates low as $8 week, $2 day.

WINTHROP, 4866, UNDER NEW MANAGEMENT—Newly furnished and decorated single and double rooms, running water and showers. $5-9 week. Hskpg. facilities.

WINTHROP, 4826. CASTLE HOTEL.
100 rooms elegantly furn., $7 week up; transients accommodated; ½ bl. Lawrence L.

WINTHROP, 5530—AT L STA.; 80 CLEAN, warm rms., $8 wk up. Bryn Mawr Hotel.

WRIGHTWOOD, 632—IN PRIVATE HOME, separate floor for business men; single, double. See Mrs. Kusel. Mohawk 1777.

LELAND HOTEL
1 BLOCK SOUTH UPTOWN THEATER.
BEST VALUE IN CHICAGO
Within one block of bus, elec., surf. All private tiled baths. As low as $10 weekly—$2 day.

Lakeshire Hotel
CLARENDON-AV., 4128.
85 rooms, all with priv. bath and shower, $8 up; bus, L, surface. Bittersweet 3900.

HOTEL NORTHMERE
4943 Kenmore. L. B. 4234.
All outside rooms, light, airy, newly dec.; every room with bath or shower; hotel service; all trans.; rates $7 per week and up.

Hotel Conveniences
at rooming house prices.
DEL-MAR HOTEL,
5046 Winthrop-av.

Lakeshire Hotel
CLARENDON-AV., 4128.
85 rooms, all with private bath and shower, $8 up. Daily $2; bus, L, surf. Bitt. 3900.

HOTEL DARLINGTON.
Beau. light rms. with bath, phones, cozy lobby, 1 blk. to L, surf., bus; $7 week up.
Free parking. 4700 N. Racine.

NORTH-AV. Y. M. C. A.
1508 Larrabee; $4 up; newly furnished rooms; swimming, gym.; membership optional. Free parking. L and surf., 10 min. to loop. Permanent and transient guests.

3400 NO.—TO THE INDIVIDUAL SEEKing the unusual in a large, well furn. rm., adj. bath; overlooking lake; new elevator bldg.; priv. family; $10; refs. req. Address P B 455, Tribune.

PLEAS. BEAU. RM., ADJ. BATH, FOR REF. lady; near Montrose and Clarendon; gd. transp. No roomers. Ph. Lake View 3711.

ROOM PRIV. BATH; IN QUIET HOME OF 2 adults. $7; nr. all trans. Sheld. 2578.

606 YORK-PL., NR. BROADWAY, 1ST APT. —With pri. fam. Lg. rm., closet, mod., $5.

LARGE SITTING AND BEDRM. COMBINED. 3 trans., 1 blk. $7. Sheldrake 6344.

BRIGHT SUNSHINY ROOM FOR LADY; reasonable. Sunnyside 7027.

FURN. RM. TO RENT—PRI.; ST. HT. CALL Delaware 9632, after 5 p. m.

MOD. FRT. RM., ADJ. B., 1 OR 2; VERY sm. fam.; all tr.; use radio. Sun.Well.7519.

LOV. MOD. RM. IN PRI. ADULT FAM.; breakfast; Howard X; reas. Rog. Pk. 5960.

647 GRACE—LGE. RM., WELL FUR., 1 OR 2; kit. priv.; pri. fam.; reas. Buck. 1345.

Hotel Rooms

WYNDON HOTEL, 828 WINDSOR [4500 N.]. New. dec., well htd., shwrs. $6 up; recreation rm.; real home atmosphere; all tran.

HOTEL HALIBURTON—½ BLOCK L, BUS; lowest rates in Rog. Pk.; all lge. outs. rms. 6954 Greenview, cor. Morse. Rog. Pk. 5247.

TO RENT—ROOMS—NORTHWEST.

AVERS, N., 1638—LARGE FRONT BEDRM. Private entrance. Good transportation.

EASTWOOD, 3010—BEAU. FRT. RM.; GENtile fam.; $4 week; gd. trans. Key. 6264.

FRANCISCO, N., 2017—SMALL, LGT. COZY frt. bedrm., $3 per week; home privileges. No other roomers. Armitage 7287.

KEDVALE, N., 4112—SGL. AND DBL. RMS. $3.50-$4; board, gar. opt. Pens. 3502.

KEDZIE-BLVD., 2435, 1ST—NEATLY FUR. room, 1 or 2 gents, priv. fam.; 1 block L station; reas. Spaulding 3025.

KEDZIE-BLVD., N., 2512—WELL FURN. rms. $6-$8; opp. Logan Square L terminal.

KEDZIE-BLVD., N., 2530 AND 2506—RMS., $5 to $8; opposite Log. Sq. L station.

TO RENT—ROOMS—NORTHWEST.

LOGAN-BLVD., 3136—LGE. PLEAS. RM., pri. fam.. $6; htd. adj. bath. Bel. 7991.

LOGAN-BLVD., 3120—LGE. FURN. ROOM. good trans. Call after 3 p. m.

RIDGEWAY, 4845—BEAU. RM. IN BUNG., for 1-2, gar. opt., gd. trans. Jun. 1093.

SAWYER, N., 5044, 1ST FL.—LGE. AIRY rm.; private family; single or double.

TRIPP, N., 3837—LARGE, COMFORTABLE rm. in private home; good transportation; BOSTON breakfast optional. Kildare 7545.

LARGE DOUBLE ROOM IN PRIV. HOME; stm. ht.; excel. tran.; reas. Alb. 2517.

TO RENT—ROOMS—WEST.

GLADYS, 4059, 1ST—LGE. FRONT ROOM adj. bath, priv. fam., reas. Van B. 9030.

JACKSON-BLVD., 3541, NR. GARF. PARK —Frt. rm., 4 windows, pri. bath, lav., sim. so. rm., lav., adj. bath, gar.; refs. Ked. 3022.

KARLOV, S., 1845, 1ST—NICE LRG. AIRY r., sml. fam.; new hm.; shower. Lawn 4305.

KARLOV-AV., N., 22—LGE., SUNNY RM.; priv. fam.; all trans.; reas. J. Wallace.

KEDVALE-AV., 2222, S.—CLEAN FURN. rms., hot wat. ht.; brd. if des.; $3.50 wk.

KEELER, N., 1103—ATTR. SGL. RM. IN pr. home, $5; gar. opt.; all tr. Bel. 7354.

MADISON, 3547, 3D—BEAU. FURN. LRG. fr. rm., opp. Garfield pk., suit. 1-2; in-a-dor; pri. fam.; hm. priv. Van Buren 8629.

RACE, 5529—LG. AND WELL PLANNED rm., sgl. or dbl.; also gar. Mans. 8638.

THROOP, S., 425—NICE RMS.; SLP. AND hskpg.; heat furn.; $2 wk. up; board if des.

WASHINGTON-BLVD., 2813, 2D—CLN. LGT. frt. rms.; bus; 1 bl. surf. L. Van B. 90.6.

WASHINGTON-BLVD., 3117, 3D — COZY, cln. rm., adj. bath; reas. gents. Ked. 8779.

WASHINGTON-BLVD., 4358—LARGE FRT. rm.; steam heat; priv. fa. Mansfield 3222.

WEST END-AV., 4634—LG. FRT. RM.; gd. home, stm., priv., h. w., reas.; b., sur. L.

TO RENT—HOUSEKEEPING ROOMS.

South Side.

ABERDEEN, 8626—CLEAN LARGE RM. and kitch.; $9; gas, elec. free. R. Isl.

BERKELEY, 4222—2 RM. SUITES; $7-$10; all conv.; surf., I. C., bus, L. Oak. 2820.

BLACKSTONE, 6627—WARM 1-2 RMS., $5-$7-$10; 3 rm., pri. bath, $13; I. C., bus.

BLACKSTONE, 5510—1-2-3 RM. APTS., comp. furn., warm; $10 up. I. C., surf.

BLACKSTONE, 5601—1-2-3 RM. APTS., $8 to $10, rs. $5; nr. pk., lake, I.C. exp., bus.

CORNELL, 5247—2-3 RM. APTS., $10-11.50. Clean, orderly, warm; best bed; pr. bath; pch.; real kit.; bus, surf., I. C. X.; $10 free.

CORNELL-AV., 5410—LG., LGT., WARM 3 rms., nicely furn.; pch.; refg.; ex. tr.; reas.

COTTAGE GROVE, 6505—1-2 RM. KITCH. apts.; gar.; elec.; linens furn.; new dec.; all outs. $6 wk. up; L. sur.; slp. rs. $4 up.

COTTAGE GROVE-AV., 4834—LG., LT. RM., lge. kitch., gas, ice, dishes, etc., $6.

DANTE, 6431, 3D—1-2 LGT. HSKPG. RMS., $4.50-$6; 1 block I. C., L. H. P. 3891.

DORCHESTER-AV., 5337. FAIR. 3186.

1-2-3 ROOMS, $20 TO $50.

Compl. furnished; nr. I. C., bus, surface lines, univ. Housekeeper will show.

DORCHESTER, 6139—3 LGE. RMS.; REAL kit.; frigid.; reas. Other rms. I. C., L. sur.

DORCHESTER, 5220—1-2 RM. KIT.; WALL beds; md. serv.; piano; slpg. r.; $5; I. C.

DREXEL-BLVD., 4252—WARM, LGT. 1-2 rm. kit. apt.; r. wat.; $8-$12. Bus. L. sur.

DREXEL-BLVD., 4332—1-3 ROOM KITS.; comp. maid serv., el., gas; pri. bath $7-13.

ELLIS, 4119—NEWLY DEC.

1 to 4 rooms; hotel service; L exp. No. 1 bus; private phone; rents $7 to $17.50.

ELLIS, 6358—2 RM. SUITE; FRT.; RUN. water, $10; rear suite; rl. kit.; reas.

ELLIS, 6337—2-3 LGE. ATTR. FRT. AND rear rms., $8.50 up; rollaway; rl. kit.

ELLIS, 4159, 2D—3 RM. SUITE, PORCH, $13; sleeping rm., $4-$5. Kenwood L.

ELLIS-AV., 4543—FRT. SUN. RM., 4 LRG. win., twin beds; very reas. Ken. 3425.

ELLIS-AV., 4414—LGE. FRT. RM.; KIT. water; in-a-dor; oth r rooms; exc. tran.

ELLIS, 4212—1-2-3 RM. KITS., NEW, FUR., maid serv., gas, linen free. Slp. rms.

FORTY-SECOND-PL., E., 936, NEAR DREXEL—I. C., L., surf.; 1-2-3 rm. suite, $3 up wk.

HARPER-AV., 6126—NR. JACKSON PK., L. and schls.; 1-2-3 r. suite. $6 up per week.

HYDE PARK BLVD., 1430—1.. 9 MIN LP

BOULEVARD MANOR

1-2 r. smartly fur. apts.; fr. cln. lt., $8 up

INGLESIDE, 6026—DAY NURSERY SERV. in furn. apt. bldg., 1-2 rm. suites, $6-$9.

KENWOOD-AV., 4717 — 1-2 RM. KITCHEN. apartments; private baths; nr. I. C.; parking space; $40 to $55.

KENWOOD, 4782—LT., WARM RMS., INA-dor bed, $6 up; linen laundered. 1 bl. I.C.

KIMBARK, 6515—CL., SUN. 2 RMS., REAL kit.; also frt. rm., piano; reas.; I. C., bus. L.

KIMBARK, 6352—NEW, DEC. 1-2-3 R.; RL. kit.; el. frig.; ovstfd. fur. $7-$8-$10.

KIMBARK, 5403—3 RMS., BATH, MAID service optl.; att. furn.; 3 adults, $50 mo.

LAFLIN, 6427—2 RM. APT.; RL. KIT.; PR. pch.; child welcome; $10 wk. Eng. 2885.

LAKE PARK, 4514—1 RM. KIT. SEP. RM. Warm, mod., maid serv. I. C., L. surf. $4 up

LAKE PARK-AV., 5462, 2D—2 RM. SUITE, $7; exc. heat, porch; gd. trans. I. C., su. f.

MARYLAND, 6616—2-3 RM. APTS.; $8-$10. Clean, warm; 2 beds, $10. Free. L. surf.

PARNELL, 7051—2 LOVELY LGE. CONN. rms.; 2 lav.; bay wind.; house, nr. pk. and L. Rl. home for quiet adults. Ste. 7685.

PARNELL-AV., 6346—1 LARGE, LGT. RM.; kit., hot water ht.; all trans.; $7; 2 rms. and sun par., $11; references; concessions.

SIXTIETH-ST., E., 1433, ST. GEORGE HOTEL—Lge. room with sleeping porch; bath, refrigeration; kitchenette; $65 to $75.

SIXTY-NINTH-ST., W., 623—HOMELIKE 1-2 r. hskpg. apts.; fur.; pr. bath; $5-$10.

SIXTY-FOURTH-PL., E., 830, 1ST—2-3 RM. real kit., $8-$10; 1½ blks. 63d Cottage Gr.

SIXTY-SECOND, E., 1514—2-4 RM., $8-$12.50; linen lt., gas, stm. ht.; L. I. C.

SIXTY-SECOND-ST., E., 922—ATTRAC. 1-2-3 r. kit. apts.; rollwy. beds all conv., $8 up.

SIXTY-FIFTH AT WESTERN — 2 FURnished rooms. Call Prospect 1403.

SIXTY-SECOND, E., 1026—NEW DEC. 1-2-3 rm. kitnt., rollaway beds, $8-$13.

SOUTH PARK-AV., 6153—COZY ENG. BSMT. 3 lrg. frt. rms., all conv., 1 blk. L. bus, surf., $12.50 wk. West 4430.

STEWART, 7040—1-2 ROOM KITS. SGL. rms.; run. water; nr. R. I., surface, L.

UNIVERSITY, 6449—KIT. APT., NICE. FUR., $6; all transp. Fairfax 2970.

UNIVERSITY, 6206, 3D—LOVELY FURN. 2 rm. sun. apt.; real kit.; pch.; L 1 blk.; reas.

UNIVERSITY-AV., 6510—3 ROOMS, BATH; furnished; priv. fam.; $10 a week.

WOODLAWN, 6034—4 RM.; PRIV. BATH; child welcome; also 2 rm., $8. H.P.8802.

YALE, 7026—

Large home offers 1-2 warm rooms, completely furn., for housekeeping. Reas.

YALE, 6521 — LG. 2 RM. KITNT. NEAT. furn.; all trans.; everything furn.; $8-10.

WOODLAWN, 6530—HSKPG. 2 R. SUITE, in-a-dor, cln., well kept; reas.; adults.

Housekeeping Rms., $5 Wk.

Sleeping rooms, $3 week. 1510 E. 66th-pl. Hyde Park 0367.

EXCEPTIONALLY FINE.

816 E. 46th-st.; 3 rm. apt.; richly furnished; kit., bath, wall bed; 1st flr.; $65.

WILL RENT MY COZY 3 RM APT. TO REsponsible party until May; also 2 rm., bath radio, $35; garage. Vinc. 0949.

4 RM., ELEC. REFRIG., RL. KIT., SCHLS., best trans. So. Shore. $50 mo. Dor. 5257.

COZY, WARM 2 RM., REG. KITCH. WITH yd., $8; ½ bl. L. surf. at Drexel. Oak. 7023.

North Side.

ABBOTT-CT., 2827, ½ BLK. WEST OF Clark on Diversey—2 rms., $8; 4 rms., $14.

AINSLIE, 940—3 R. APT., LIV. RM. KIT. bedrm., pri. bath; also 2 rm. apt.; reas.

AINSLIE, 943—1 ROOM KIT.; R. W.; ADJ. bath; 2 rm. real kit.; pri. por.; $5-$10.

BEACON-ST., 4712 — ATTRACTIVE, MOD. kit. apts.; private baths; $10 to $14.

BELDEN, 549 [2300 N.]—WARM, CLEAN, quiet 1-2 rm., new furn., dec.; rl. kit.; stm., el., ldy., shwrs.; $7 up; spec. mo. rts.

BELDEN, 1045—WARM, CLEAN 1-2 RM. suites; r. w., free pkg.; ex. tr.; $5.50 up.

BELDEN, 823—2 FRT. RMS.; 2 1ST FL. rms.; comp. furn.; warm; desirable; reas.

BROADWAY, 4031.

Furn., newly dec. 4 rm. apts., $50 mo. up kit. apts., 1-2-3 rms., furn. $35-$50 mo. up. BEST TRANS. SHER. L. BUS SURF.

BROADWAY, 4040 — EXCELLENT HEAT; front rooms, with or without kitnt. $5-$7.

BUENA-AV., 712—2 RM., LGE. KIT. APT. suit. 4; sun parl.; $11; ideal loc.; 53 bus.

CLARENDON-AV., 3950, AT IRVING PARK —Claring Apts.—Complete 1 and 2 r. kitch. apts.; beau. furniture; block to lake; park bus, L. sta.; free linens; $7.50 to $11 wk.

CLARENDON-AV., 4000, COR. IRVING PK. blvd.—Hskpg. rms., $5-$6; also slpg. rms., $3.50-$5; stm. ht.; shower baths; all trans.

CLARK, N., 1429— 15 MIN. TO LOOP.

BURTON HOTEL

200 Rooms—Homelike; quiet.

RADIO IN EACH ROOM.

Rates $7.50 weekly up; daily, $1.50 up.

COLUMBIA-AV., 1101—1-2 RM. KIT. APTS. Priv. baths; refrig.; $55 to $80.

CRESCENT-PL., 931 [4100 N.]—FRT. KIT. clean, quiet; reas.; Sheridan L, bus, surf.

DIVISION, E., 26, NR. STATE—VERY WARM 1 rm. kits.; all trans. Reduced rates. $8-$9.

EASTWOOD, 845—1, 2, 3 RM. APTS.—NEW, dec.; maid and phone service. Reas.

GENEVA-TER., 2342 — ATTR. EXTRA LG 4 r. Eng. bst., $14; sunny 1-2 apts.; $7 up.

GENEVA, 2338—1 ROOM AND KITCHENette, newly furn., nr. Linco. pk., $6.50.

GRACE, 716—IDEAL KIT. APTS., $6 UP; desirable location; excel. ht.; free pk.

HERMITAGE, N., 4432—LG. WARM FRT. liv. rm.; bed nook, kitnt.; run. wat.; radio; suit. 1-2; ref.; pri. resid.; all tr. Rav. 7985.

KENMORE, 5132—1-2 RM. KITNT.; MAID all service free; wond. trans.; drugs, deli., tailor, ldry. on prem.; $7 week up.

KENMORE, 4840—3 RM. SUITE, LIV. RM., kit., bdrm.; well furn.; elec. refrig.; reas.

KENMORE, 5640—1-2 RM. KITCHS.; GOOD heat; hot water. Will meet your price.

LAWRENCE, 824—1-2 RM. KITCH., $6 UP. A real home; sunny, quiet; maid; L, bus.

LELAND, 860—3 LGE. RMS., BEAU. FUR. Accom. 3 or 4, $13. Basement apt., $9. Also 1 rm. kitch.; also sgl.-dbl. sleeping rms.

TO RENT—HOUSEKEEPING ROOMS.

North Side.

MAGNOLIA, 4419—COMF., CLEAN 1-2 RM. kitnts., 2 beds; good heat; $7 up.

MAGNOLIA, 4441 — 1-2-3 ROOMS, NEWLY furnished; 2 beds; $7 up; all transp.

MAGNOLIA, 4513—INVESTIGATE. BEAUT. lge. frt. rm. for hskpg.; very reas.

MALDEN, 4637—IVERNESS APTS.—BEAU. furn., newly dec., 3 rms., warm, porch, light, cheerful. $14 wk.; all trans.

MALDEN, 4421, HOME APTS.—SLP. RMS., $3.50 up; 1 r. kits., $5 up; 2 rms., $9.

MONTROSE, 900—1-2 RMS., NEWLY DEC.; exc. trans.; $6-$9; $36 month. Sun. 7150.

OAKDALE-AV., 648, ½ BLK. BROADWAY or Clark, 2900 North—One and 2 rm. kitchenettes comp. furn.; private bath; $6 to $10.

PINE GROVE, 3621, 1ST—OWNER, 4 RM., sun p., just dec.; refrig. Lake View 1300.

ROKEBY, 3810 — EXCEPTIONAL HOMElike frt. kit. apt.; plenty stm.; Sheridan L.

SHEFFIELD, 2617—HSKPG. RMS., $4-$5; 2 rms., $7; 3 rms., $9; stm. pkg.

SHERIDAN-RD., 706—COR. PINE GROVE—1-2-3 rs., priv. conn. bath; $8 wk. up; maid serv.; warm, clean; Bus 51-53 door; surf. L.

SHERIDAN-ROAD, 4815—HSKPG. ROOMS. $8 to $10; wall beds, linens, icebox, etc.; cleanliness our motto; a real home.

SHERIDAN-RD., 4716—CLEAN, WELL FURnished rooms, $4; also kitchenette, $6.

SUNNYSIDE, 1367, S. E. CORNER DOVER—Lg. warm 2 r. kit., $9 up; also rms., $5 up.

SUPERIOR, E., 25—BASEM'T APT., BATH; also lg. studio kitnt. WHITE 4786.

WAVELAND, 848—1-2 RM. APTS.; SLP. rms.; newly furn.; desirable; ex. trans.

WINTHROP-AV., 4840—NEW. DEC. FURN. 2-3 rms.; $9-$12; pri. pch.; Lawrence L.

RIVIERA APTS.

4845 MAGNOLIA. SUN. 1449.

1, 2, 3 room apts.; newly decorated; 2 blocks to L, 1 block to surface. Manager on premises till 9 p. m. Also unfurn. apts. $8 up weekly. $32.50 up monthly.

4921 SHERIDAN-RD.

1 and 2 rm. kitchenettes and large, light sleeping rms.; bus, L, surface.

Northwest Side.

EASTWOOD, 3044—LG. LIV. RM., DIN. RL. kit.; shwr.; nr. L. Reas. Jun. 7418.

HUMBOLDT-BLVD., 1952—2 RM. KITNT. $12; also sleeping rms., $6-$8; all trans.

KEDZIE-BLVD., N., 2530 AND 2506—1 AND 2 rm. kits., $10 to $15; op. Logan Sq. L.

West Side.

CENTRAL PK.-AV., N., 413.

Two large well furnished rooms, connecting with bath; hot water heat; gas, electric light; best location; $8 per week.

CONGRESS-ST., 1240—NEW, DEC., CLEAN, warm 2 rm. kit., r. w., $7; 1 rm., $4.50; slp. rms., $3 up; all trans.; gar.

FLOURNOY, 4310—1-2 RS., NEW FUR. TW. beds opt.; stm.; or slpg. rs. Nev. 3039.

FLOURNOY-ST., 2034—2 BSMT. rms., 2 beds, garage; gas, elec., coal free; $7.

JACKSON-BLVD., 3413—2 SUNNY RMS.; rl. kit.; stm.; all trans., $9. Kedzie 5971.

JACKSON-BLVD., 3419—HSKPG. 1-2-3 RMS., $4-$7-$9; new. dec.; furn. comp.; stm.

JACKSON-BLVD., 2944—2 OR 4 RM. KIT. apts.; pr. baths; $10-$16.50; bsmt., $8.50.

MAYPOLE, 3820—3 LIGHT, CLEAN, MOD. rms., furn., suit. 4, $12 up; 1 rm., $6.

MILLARD, 531—NR. GARF. PK., NICELY furn. 2-3 lt. lrg. rms., stm. ht., rl. kit., pri. porch; gd. trans; $7-$10 wk. Ked. 8423.

MONROE, 4323—2 NICE RMS., BATH, $18 month; also 3 to 5 rooms. Col. 5834.

3845 W. ADAMS-ST.—1, 2, AND 4 FUR. rms., very reas. Van Buren 4883.

BOARD AND LODGING—SOUTH.

DREXEL-BLVD., 3967-69 — BEAU. FURN. front rooms; every conv.; A-1 table. Reas.

ESSEX, 7940—PRI. FAM., HIGH GRD. RM., bd., cpl. or 2 gent. Jewish pref. Ellman.

KIMBARK, 6636, 1ST APT.—NICE LIGHT frt. rm. with board. All transportation.

LOWE, 5922—2 ROOMERS, $9 TO $10 WK. Laundry included. Wentworth 4626.

UNIVERSITY, 6209—REAL HOME, BEAU. rm., ex. meals, 1 or 2. Baker. H. P. 5216.

WOODLAWN, 6039—BOARD AND RM., $8; generous, tasty hm. cook.; all tr. H.P.2085.

YALE, 7212—LRG. ATTRAC. RM.; TWIN bedrm. suite; running water; gd. meals; R. I. and surf.; also single rm. Stewart 5797.

YALE-AV., 6606—BOARD AND ROOM, SGL.-dbl.; private home; exc. cooking. Reas.

COMPLETE CARE FOR AGED, MILD MENtal or infirm men. Home comforts; $50 per month. Midway 1606.

NURSE—HAS CHEERFUL RM. FOR AGED person; excl. food; reas. Oak. 2180.

MOTHER'S LOVE, CARE OF CHILD; ANY age; good food, reas. Radcliffe 6123.

BEST HOME CARE FOR CHILD, RM. FOR mother if nec. Pedersen. Nev. 4604.

1 OR 2 IN REFINED HOME ON SOUTH side, near I. C. Plaza 0395.

62D, E., 1115—RM.-BD., 1 OR 2; TW. BDS.; nr. Univ. L. sta. Hammond. Dor. 10538.

BOARD AND LODGING—NORTH.

BELDEN, 917 — NEW HOTEL — CLEAN, warm rooms with board for 2; steam, running water; exc. trans., $10. Linc. 5431.

BRYN MAWR, 1031, 2D—ELAB. FRT. DBLE. or sgl., adj. bath, twin beds; exc. m'ls.; ri. home; reas.; all tr. E. White. Ard. 3927.

DAMEN, N., 4650—1-2 NICE ROOMS, WITH or without board. L surface. Rav. 4497.

HAZEL-AV., 4316—BEAUT. ROOM, HOME cooked meals, $10; single rm., $5; ex. tr.

KENMORE, 6162—LRG. RM., REAL HOME food; twin beds; long. sur. Rog. Pk. 0194.

LELAND-AV., 1964—PRIV. FAM., PROT. rm., bd., yg. cpl. pref., exc. tran. Ard. 2463.

NEWGARD, 6521—LG. LIV. RM., INADOR; suit. 2; bd.; sgl. rm.; gd. tr. Briar. 4034.

PAULINA, N., 4610—HAVING PLEAS. room, will rm. and bd. 1-2; cheerful frt. dbl., sgl. rms.; gd. mls. $10 ea. Rav. 10256.

PAULINA, N. 3640, 2D—FRT. ROOM WITH brd. in ref. pri. fam.; all tr. Buck. 9343.

ROSCOE, 654—BRD., RM., $10; REAL HM. comf. All trans. Graceland 4111.

SHERIDAN, 915—THE GRACELAND—EXC. BOARD; ATTRAC. RMS. GRACE. 7379.

SHERIDAN RD. 819 [3900 N.]—CHATEAU Club for girls. Bus. women. Buck 6814.

EXC. CARE FOR CHILD; BOARD-RM. FOR empl. parents; home of mother with kindergarten experience; reas. Well. 4134.

LUXURIOUS HOME FOR ELDERLY CPLE. or semi-invalid; nurse's care; nr. Lincoln Park. Buckingham 3034.

EXP. NURSE WILL BRD. MENTAL OR nervous case in own home. L. V. 3249.

FOR 2 GENTS OR CPLE.—PRIV. FAM., GD. neigh., tran. Reas. Address D 562, Tribune.

EXCLUS. RES., FOR CHILDREN; LG. YD.; sunny play and slpg. rms. Bri. 3932.

NURSE WILL CARE FOR ELDERLY WOman in her home. Reas. Ravens. 5700.

A PRI. HOME, BEST CARE TO CHILD. lge. yard; rm. for parent. Rav. 2086.

CARE ELDERLY PERSONS OR INVALIDS; graduate nurse's home. Rogers Park 9126.

BOARD AND LODGING—NORTHWEST.

NURSE WILL CARE FOR AGED PERSON, paralyzed, mental or otherwise; best care food; reas. Berkshire 8739.

NURSE WILL CARE FOR ELD. MILD AND mental case; private home. Kildare 0380.

BOARD AND LODGING—WEST.

MONROE, 3931, 2D—RM. SUIT. 2, STM. hm. ckg., $9 ea. Madison-Craw. Ked. 3063.

SPRINGFIELD, 1237, S.—MODERN ROOM, priv. home; new bldg.; good for 1 or 2.

WASHINGTON-BLVD., 4458, 2D—ROOM and board for 2 men; twin beds; pri. fam.

BOARD AND LODGING—SUBURBAN.

BOARD-RM., MOD. HOME; FOREST PK.; reas. Home privil.; all adults; gd. trans. 7452 Warren, blk. N. Madison. Forest 3458.

WILL TAKE AGED, CHRONIC OR NERV. patient, pri. home; male or female nurse; reas.; 20 min. loop. Glenview 255.

SUBURBAN HOME, NURSE'S CARE; NEAR school; playroom. Niles Center 1056.

ROOM AND BOARD WANTED.

YOUNG BUSINESS MAN DESIRES LARGE, comf. room with adjoining bath in exclusive district with congenial refined private family, having no other paying guests; must be reasonable; references exchanged. Address C 223, Tribune.

WANTED—JEWISH HOME WITHOUT CHILdren, for difficult girl of 9; mother must be able to give very close supervision; moderate compensation. Call Jewish Home Finding Society, West 4980.

INTELLIGENT YOUNG MAN WANTS RM., board, and laundry; no other roomers; in Logan Sq. J. D. L., 1804 N. Leavitt-st.

CPLE. WISHES HSEKPG. RMS. EXCH. FOR heewk.; husband empl. K. K., 1900 N. Keeler, 3d.

SUNNY ROOM WITH BATH, STRICTLY modern; north, near loop; Norwegian consulate. Address H 224, Tribune.

HOTELS.

LINWOOD HOTEL

1812 Washington-blvd.

Spacious, well furnished rooms in new modern bldg., with all modern hotel service, for as low as $8.50 per week. Seeley 2770.

HOTEL DUPONT

5647 KENMORE. LONGBEACH 6815.

1 RM. KITNT. APTS. $11-$13 WEEK. SINGLE AND DOUBLE RMS. $7-$8.

Running water. Clean, light rms.; large closets; newly dec.; 1 blk. surface, bus; Argyle L station; Uptown district.

THE EMBASSY.

1 blk. from Lincoln Park and the lake. Hotel suites, $90 up; kitch. apts., $125 up. Diversey-pkwy. at Pine Grove. Div. 4440. An AFFILIATED HOTELS BUREAU Hotel.

NEW HOTEL CARLING.

175 rooms; all with tub or shower. Weekly, $7 up; daily, $2 up; 5 min. to loop. 1512 N. LA SALLE. MOHAWK 1200.

TRONNES & CO. STATE 0459

Chicago's largest rental agency offering the best apartments and apartment hotels.

MONTCLARE HOTEL, 834 MONTROSE-AV. —Beau. furn. rms., priv. bath, full hotel service, $7-$8 wk., or by day. Longb. 8666.

IN THE LOOP FOR $7 PER WEEK UP. HOTEL GRANT, 6 N. DEARBORN-ST. Same rates for 1 or 2. Randolph 3241.

HOTELS.

$65

PER MONTH WILL BUY A FINE ROOM IN ONE OF CHICAGO'S REAL HOTELS.

Live in a smart, cosmopolitan, modern hotel. Walk downtown. Enjoy the luxury of big, clean, cheerful rooms with bath, shower, circulating ice water and Servidor [minimizing tipping]. Live in an exclusive neighborhood—at sensible rates. Fine food, moderate prices, in our Coffee Shop and Dining Room. Low weekly and daily rates, too.

HOTEL

Knickerbocker

WALTON PLACE—AT MICHIGAN-BLVD. ADJOINING PALMOLIVE BLDG. OPPOSITE THE DRAKE.

JUST OPENED

DOWNTOWN'S NEWEST AND FINEST.

East Seventh St. Hotel

Beautifully furnished outside rooms. Complete with Simmons Beautyrest mattresses, private baths and showers. Fireproof Building. All Transportation. "Just a Few Short Blocks to Loop." INSPECTION INVITED.

$1.50 PER DAY UPWARD.

$8.00 PER WEEK UPWARD.

1 E. Seventh-st., Nr. Wabash

NEW LAWRENCE APARTMENT HOTEL

"JUST LIKE A FINE CLUB."

1-2-3 room apts., $65 to $160. $100,000 swimming pool, club rooms, gym, roof solarium, overlooking the lake.

1020 LAWRENCE-AV.

PHONE LONGBEACH 2100.

PARK DEARBORN

1260 N. DEARBORN-PKWY. AT GOETHE. A most desirable opening in

(1) 2½ and (1) 3½ Rooms.

Apartment with Kitchens. Excellent exposure. Overlooking the lake. Beautifully furnished. Complete Hotel Service. Cafe and shops in building. Very attractive rental for immediate occupancy. A few 1½ with kitch. and Hotel Rooms.

PH. WHITEHALL 5620.

THE PLAZA

Opposite Lincoln Park

Rooms $10 wk. up; suites, $18 wk.; also kitchnt. apts.; 10 min. to loop; Clark-st. car or bus; low priced coffee shop and dining rm. Sup. 2680. 1553 N. CLARK-ST., AT NORTH-AV. "A Quiet, Homelike Hotel."

BROADMOOR

HOWARD AT BOSWORTH. HIGH GRADE KITCHENETTE. FURNISHED, WITH SERVICE.

ONE ROOM, $60.
TWO ROOM, $75.
THREE ROOM, $100.

IDEALLY LOCATED FOR ALL REQUIREMENTS. SHELD. 5170.

THE NORTHAMPTON

REFINED TENANT WHO appreciates highest class neighbors and surroundings wanted for kitchenette apartment in up-to-the-minute bldg. Reasonable price. 1 or 2 Rooms. Bus, surface and "L" transp. 6317 KENMORE. BRIARGATE 7860.

IDEAL WINTER LIVING AT THE

PARK LANE

SHERIDAN-RD., AT SURF-ST.

CHICAGO'S SMARTEST APARTMENT HOTEL.

Excell. Accommodations. Rates Reasonable.

PH. BITTERSWEET 3800.

Eastgate Hotel

"Just a Whisper from the Loop." BEST VALUE IN CHICAGO. Large Hotel Rooms with Very Large Closets.

$60 A MONTH, $15 A WEEK

Complete, Courteous Hotel Service. Best $1.00 Dinner in Chicago. ONTARIO-ST., AT MICHIGAN-AV. SUPERIOR 3580.

UNDER NEW MANAGEMENT.

HOTEL STANLEIGH

6800 SHERIDAN-RD.,

N. West corner Pratt-blvd., 1 and 2 rm. kitnt.; hotel rooms. Unusually wonderful roomy apts. Plenty closets, refgn. Also every conceivable convenience. Full hotel service. Apts. $55 to $135 monthly; hotel rs., $2.50 to $5 daily; wklyt. $12.50 to $20. Reserv. phone Rogers Park 7010. FINEST HOTEL IN ROGERS PARK.

Palais Brompton Hotel

For the one who wants a real homelike hotel with excellent recreational surroundings, best transportation, restaurant in connection.

Rates as Low as $8 Week.

SPECIAL MONTHLY RATES. 528 BROMPTON. GRACELAND 3840. [3540 North at Sheridan-rd.]

ROKEBY HOTEL

3831 ROKEBY, AT SHERIDAN. Beautiful new 1-2-3 room kitchenette apts. ALSO HOTEL ROOMS. Bus at door; surface and L 1 block. COMPLETE HOTEL SERVICE. WITH MOST MODERATE RENTALS. FROM $60 AND UP.

PH. BITTERSWEET 8570.

Pinegate Hotel

555 SURF-ST.

UNDER NEW MANAGEMENT.

100 outside rooms, each with private bath and radio; thoroughly renovated; complete hotel service; rates as low as

$8 PER WEEK.

PH. BITTERSWEET 3200.

PINE CREST

BLOCKS FROM LAKE.

3941 PINE GROVE-AV. BITT. 6400. BEAUTIFUL APARTMENTS, $60 UP. Bedroom Apts., $80. ALL TRANSPORTATION. BUS AT DOOR. Refined atmosphere with complete hotel serv. MUST BE SEEN TO BE APPRECIATED.

THE SHORE CREST

PINE GROVE AT WRIGHTWOOD. OVERLOOKS LINCOLN PARK, LAKE.

Let us quote you our reasonable rates for your permanent home or shorter stay; we have kitchenette apts. or rooms with bath; your choice of in-a-dor or regular beds, beau. furnished and decorated; excellent cafe; table d'hote or a la carte. Diversey 4800.

MELROSE APT. HOTEL

Offers the quiet simplicity of a beautiful home. Exceptionally spacious, beautifully furnished 4 rm. corner apts.; 3 exposures; extra in-a-dors; also bungalow and 1-2-3 rm. apts., refrig., complete hotel service. Private and public schools within the block. 451 MELROSE-ST. BUCK. 1200.

DIVERSEY ARMS

1-2-3 rm. kit. apts., $60 mo. up; also weekly rates. Hotel rms., $10 wk. up, all with combination tub-shower. Complete hotel service. Nr. Linc. Pk., fine stores, theaters, schools, 15 min. to loop, trans. at door. Bittersweet 3100. 644 DIVERSEY-PKWY., AT BROADWAY.

PARKER ARMS HOTEL

4530 MALDEN-AV.

$8 and $9 single. $10 double. Rooms with private shower bath; some with twin beds; full hotel service. PHONE LONGBEACH 2660.

LINWOOD HOTEL

1812 Washington-blvd.

Rates as low as $8.50 week

Every hotel service. Large, beautifully furnished rms. and priv. baths. Seeley 2770.

BELAIR HOTEL.

15 MINUTES TO LOOP.

Beautifully appointed rooms and suites; ideal location; best transportation; all rooms and suites with tub or shower bath. Rates as low as $10 PER WEEK. 420 DIVERSEY-PKWY. BITT. 4000.

WESTGATE HOTEL

6018 WINTHROP-AV.

Rms., priv. and semi-priv. bath; rates $8 and up; close to all transp.; excel. din. rm. LONGBEACH 8120.

DREXEL ARMS HOTEL.

200 large, attractive outside rooms, moderately priced $1.50-$2.50 dly., $8-$12 wkly. Cars or bus to door; I. C. and L 2 blocks; finely located. DREXEL AND OAKWOOD.

ATTRACTIVE 85 RM. HOTEL—EDGEWATer; near lake; long term lease; moderate rental; all cash outlay. Address L N 60, Tribune.

DEL REY, APT. HOTEL—2 ROOM COMpletely furnished apartments, hotel service, $65 per mo., 1 blk. I. C. 4039 Lake Pk.-av.

HOTELS.

The Atmosphere of a Fine Club—the Coziness of Home.

NEW HOTEL

MIRA-MAR

350 BEAUTIFUL ROOMS—BATHS. Lobbies, card and music rooms, valet and complete hotel serv. Coffee shop, beauty parlor, garage in connect. Close to U. of C. Only 12 minutes to loop by I. C. express or outer drive. Half block to surf. and L.

$9 Up Weekly—$2 Up Daily.

Phone Plaza 1100.

6218 WOODLAWN-AV.

CHELSEA HOTEL,

920 Wilson, Near Sheridan.

IN THE HEART of the UPTOWN CHICAGO.

15 minutes to the loop; bus, L, st. car. Beautiful lobby. ROOM WITH PRIVATE BATH AS LOW AS $1.50 PER DAY OR

$9 PER WEEK

PH. LONGBEACH 3000.

Live Near Your Business

Hotel St. Clair

"A STEP FROM THE LOOP." Offers large, comfortably furnished 1-2-3 rm. apartments and hotel rooms. Home atmosphere, complete hotel service. Ultra mode at

LOW RATES

To Permanent Guests

CALL MR. JAMES, Ohio-st. at Michigan-av. Superior 4660.

THE HOMESTEAD

More than a place to live—a WAY of living! Apartments delightfully furnished in the early American manner—two, three, and four rooms, with kitchenette and breakfast rooms; also single room with bath. Located in Evanston's choicest east residential district, with university campus close by the lake a block away, and within view of nearly all the apartments—this hotel offers every opportunity for comfortable and pleasing living in

EVANSTON,

1625 HINMAN-AV. GREENLEAF 3300.

A HOMELIKE HOTEL

THE CARLOS

3834 SHEFFIELD-AV.

Rooms with private baths; adjoining showers.

$8 per week.

ATTRACTIVE MONTHLY RATE. BITTERSWEET 2923.

APARTMENTS AND ROOMS TO SHARE.

YNG. BUSINESS MAN — STUDENT OF music, will share with man hotel room or apt.; smartest Near North Side apt. bldg. Address H 308, Tribune.

BUS. GIRL DES. 2 REF. GIRLS SHARE lovely 4 rm. apt.; piano, radio, tw. bds. R P. 9051.

MIDDLE AGED BUSINESS MAN WILL rent or share room with congenial man. Address C 237, Tribune.

YOUNG WOMAN WISHES TO SHARE 4 room apartment with same; $6 a week. Lake View 8936.

BUS. GIRL WILL SHARE ATTR. APT. 1-2 girls; nr. Edge. Bch. hotel; ex. trans.; refs.; $30 mo. ea. 5535 Kenmore, 3F. Edg. 6232.

YOUNG WOMAN DESIRES SAME SHARE 5 rm. apt.; separate bedroom, 3600 north; 1 block Sheridan-rd. Buckingham 3592.

WANTED—A MARR. COUPLE TO SHARE 8 rm. hse. with same, reasonable. Juniper 8955 any time Sat., Sun., eve. week days.

2 MEN WILL SHARE MOD. 6 RM. FLAT with 1 person or mid. aged married cple. 5242 Kamerling-av. Columbus 9502.

BUS. GIRL SHARE BEAU. 3 RM. APT. with same, twin beds, Ravenswood, close all trans., ref. Address L O 235, Tribune.

BUS. MAN, GENTILE, WILL SHR. WITH same frt. rm., twin beds, in bachelor's Lk. Shore-dr. home; $5; unusual. Del. 0518.

SALESMEN WHO TRAVEL WISH TO share apt. or rm., pri. bath, in home; refs. exch.; I. C. pfd. Address C 278, Tribune.

GIRL WILL SHARE SAME LRG. COMFORTable rm., twin beds, real home; bus, surf.; nr. pk. 454 Deming-pl. Lincoln 8168.

BUSINESS WOM. WILL SHARE 2 R. FURN. apt. with same; refs. exch. 10 W. Elm-st., Apt. 703. Kygaar. Call bet. 11 and 7 p. m.

YOUNG LADY WILL SHARE BEAUT. FURnished 3 room apt. with same. 640 Waveland-av., Apt. 78. Lake View 9169.

MAR. COUPLE OR SINGLE LADY TO SHR. apt. with same; all home priv.; very reas. Sag. 2265. 7814 Bennett-av.

REF. YNG. WOMAN WILL SHARE ATTR apt. overlkg. lake and Loyola campus with 1-2 girls; all trans. Hollycourt 5438.

LADY SHARE VERY ATTR. BEDRM.-APT. with 1 or 2 girls or cple. Sun. 4646.

REAL HOME, 3 GIRLS, SHR. 7 RM. APT. same. Tw. bds., 800 N. at Mich. Del 3246.

BUS. MAN WILL SHARE FURN. COR. APT. mar. cpl., fam., L. bus, s., barg. Nor. 9026.

LADY SH. BEAU. 4 R. APT. WITH 2 SAME. Home priv. Log. Sq. $6. Humb. 9265.

BUS. GIRL WILL SHARE NEW, DEC. APT. same; real home; refs.; I. C. Dorch. 6786.

YG. MAN WILL SHARE 1 RM. KIT. APT. with same. 6246 South Park-av., Apt. 412.

4880 KENMORE, 2D—CPL. SH. APT. WITH lady or rent lrg. hskpg. rm.; reas.

LADY WILL SH. HIGH GRADE APT. 1 OR 2 girls empl.; ex. trans. Lake View 2061.

YNG. BUS. WOMAN WILL SHARE BEAU. apt. 2 bus. girls or marr. cpl. Briar. 1744.

MARR. CPL. WILL SHARE BUNG. WITH same; no object. to child. Saginaw 3629.

CONGENIAL GIRL TO SHARE APT. WITH same; ¼ blk. L. Keystone 7384.

JEW. BUS. GIRL SHARE HOTEL APT. with same; ex. tran. Plaza 2500, Apt. 314.

BUS. WOM. SHR. APT. SAME. BRUCE 1400 Lake Shore-dr. Whi. 4180 eve.

LADY WILL SHR. APT. WITH SAME; dinner if desired. Sunnyside 7381.

WIDOW WILL SH. BEAU. 4 R. APT. WITH yg. girl; I. C. tran.; Fox. 7041 Bennett.

LADY WILL SHARE APT. WITH MAR. cpl.; 2 girls; Gentiles. So. Shore 7588.

2 YNG. BUS. WOMEN SHR. ATT. APT. same; twn. beds; maid serv. Fairfax 4898.

1400 LAKE SHORE—LADY SHARE SML. attract. apt. same. Whi. 4180. Apt. 8-14.

BUS. GIRL SHARE ATTR. RM., SAME; tw. beds; home pri. Reas. Loy L Sh. 5877.

2 BUS. GIRLS SHARE 3 RM. APT. WITH same, nr. lake. 34 E. Division-st.

LADY—SHARE APT. 1 OR 2 GIRLS OR mar. cpl.; $8 wk. with meals. Sun. 0793.

2 LADIES SHR. 6 R. APT. EMP. CPL. OR girls; nr. Edge. Bch. hotel. Sun. 4528.

TO RENT—HOUSES—SOUTH.

BEAUT. MOD. 7 RM. RES. WITH 2 CAR gar., $55 per mo., after 6 months apply same as down payment on purchase if desired. Balance less than rent. J. M. Pon, 10310 S. Michigan. Pullman 4000.

6 RM. BUNGALOW; HOT WATER HT. 7942 Dante-av. Stew. 4697. Open Sunday.

5 LIGHT RMS., SUITABLE FOR ROOMERS, $75. 4716 Kenwood. Drexel 8621.

TO RENT—HOUSES—SOUTHWEST.

7 R. REMOD. RES., H. W. HT., INC. PCH., firepl., big lot, gar. Fruit trees, shrubs. right price and lease to reliable tenant. Schneider, 6141 N. W. hgway. Newc. 1095.

TO RENT—HOUSES—NORTH.

10 RMS.—2 BATHS.

In finest part uptown Chicago. New furnace, 6 bdrms., h. w. heater. Large shaded lot. Bus, "L" and surf. trans. Fr. porch. One yr. lease for $95 a month. Address T M 372, Tribune.

CEDAR-ST., NEAR DRIVE— 11 rooms, 3 baths, steam heat. J. P. STRICKLAND & CO. CENT. 5745.

TO RENT—16 RMS., ½ BLK. LINC. PK.; heat free; long lease; rent $150. CROWE BROS. & CO., 754 N. Dearborn.

TOWN HOUSE — 1400 NORTH, NEAR drive; 8 rms., 3 baths, 3 fireplaces, steam plant; will dec.; $175. L. V. 6480.

TO RENT—HOUSES—NORTHWEST.

BEAU. 8 RM. RESIDENCE

in Rav. Manor, h. w. ht., new dec., elec. refr.; L, surf. Apply Pearson, 2944 Montrose.

5 RM. BUNG., 2 CAR GAR., 2904 NORDICA-av., $50 mo. Will sell $60 mo.; no down payment. Raedel. Kildare 4711.

6 RM. BRICK BUNGALOW, SLPG. PCH.; furnace heat; 2 car garage, $60; open Sunday. 5343 Fletcher. Pensacola 7193.

5 RM. FRAME, $35; 5 RM. BRICK AND garage, $40. 6427 Irving Park-blvd.

5 RM. BRICK BUNG.; FURNACE; GOOD trans. 3006 Marmora-av. Van B. 0701

BEAU. 6 R. COR. BRK. RES.; FURN. HT.; includ. 2 car gar. Call Hay. 2288.

TO RENT—HOUSES—SUBURBAN.

HOMES, MOD., 5 TO 7 RS., NR. SCHOOLS, stores, trans., $36 to $65 mo. Downers Grove Invest. Co., 5135 Main-st. D. Gr. 391.

BERWYN—6 RM. RESIDENCE, $35; 3644 S. Lombard-av. Pok & Jedlicka, 6136 W. 26th, Cicero.

LA GRANGE—GOOD HOUSES, 3 BEDRMS., $65; 4 bedrms., $60; 1st apt., 2 bedrms., $50; all good locations. Ph. La Grange 1123.

7 RM. HSE., FURN. OR UNFURN.; HOT wat. ht., 2 car gar.; reas. rent. Call Sun. or after 7:30 p. m. Kenilworth 548.

LYONS — 4 RM. COTTAGE, $22. POK & JEDLICKA, 6136 W. 26th, Cicero.

FURN. AND UNFURN. HOMES ON NORTH Shore. Mrs. Fuller, Evanston. Greenleaf 7220.

BEAUT. MOD. HOME, 1600 WASHINGTON-st., Wilmette; 6 rms., colonial, sun parl., gar., trees and shrubs, lge. corner lot; south and east exposure; fast transp. to loop; rent reduced. Wharton. Longbeach 8120.

5 RM. HOUSE WITH HTD. PORCH, ATtached gar., Lincoln-st., Evanston; 3 blks. N. W. sta., lge. lot, occ. Jan. 1, $110 per mo. Cent 7884 or Del. 3169.

TO RENT—FURNISHED HOUSES.

COMFORTABLY FURNISHED HOUSE IN River Forest, 3 bedrooms, sleeping porch, sun porch, garage, gas heat. From Jan. 1 for 6 months or longer. Reasonable. Ph. Forest 3934.

1418 LAKE SHORE-DR.—FURN. OR UNfurnished 15 rooms; mainly done in ivory; 6 bedrooms; oil ht.; low rent. Your broker or G. G. Richter, Superior 7100.

FINE FURNISHED HOUSE, 8 ROOMS, Ellis-av., at Hyde Pk., to May or Oct. Leaving city; no reasonable offer refused. Kenwood 9168.

TO RENT—WINTER RESORTS.

MIAMI, FLA., HOMES TO RENT—TWO 6 room houses, furnished beautifully, landscaped, with garages. Located in Coral Gables and Coconut Grove. Rental $650 each till May 1st. Poss now. Owner, Fair. 2015.

TO RENT—APARTMENTS.

SOUTH.

General List.

. . . ENGLEWOOD

6425 YALE—
4 and 5 rm. apts., all outside airy rooms; beaut. lawns and shrubbery; near L and Rock Island, Parker High school and shops; $60-$80.

6700 S. UNION—
Attrac. arranged 4 rm. apts.; modern bldg.; beaut. surroundings; elec. refrig.; shopping district near; $80-$75.

. . . SOUTH SHORE

8125 INGLESIDE—
Homelike 2-3-4 rm. apts., free elec. refrig., in-a-dor beds; extra room efficiency; will decorate to suit; $52.50-$60; I. C. trans.

6916 CLYDE—
Large modern 2-3 rm. apartments; canvas walls; carpeting throughout; tile baths and showers; I. C. trans.; $57.50-$75.

Central Rental Service,

69 W. Washington-st. Central 4876.

CHOICE APTS.—NR. I. C.

9 MINUTES TO LOOP.

5404 Lake Park, 6-7 rms. .... $50 to $55
5464 Harper, 2-3-4 rms.; elec. refrig. $55-$80
915-25 E. 55th-st., 3-6 rms. .... $30-$50
5329 Lake Park-av., 4 and 5 rooms .. $40-$50
5427 Lake Park-av., 3-4 rms. .... $35-$40
7838 Bennett-av., 2d, 6 rs.; gar.; new .. $125
4711 Ingleside, 6 rms.; elec. refrig. .. $85-$90
5417-23 Ingleside-av., 3-4 rms. .... $50-$75
5441-43 Kenwood, 6 rooms .... $65-$70
5222 Lake Park-av., 3-5 rooms .... $30-$40
4903 Lake Park-av., 8 or 32 rs., reas. rent.
323 E. 26th-st., 6 rooms $40

Hyde Park Investment Co.,

HYDE PK.-KENWOOD NAT. BANK BLDG., 1515 E. 53D-st. Plaza 8730.

5454 KIMBARK-AV.

3, 4, and 5 Rooms,

$57.50-$65.

Beautiful, Sunny Apartments. Extra In-a-dor Beds. Conv. University of Chicago and I. C. Transportation.

Central Rental Service,

69 W. Washington-st. Central 4876.

NEW BUILDING

3 TO 6 RMS., $50-$100.

Colored tile baths, showers, sun parlors, electric refrigeration; garages; all large, lt. rooms; plenty of closets; reasonable rent.

8100-14 Essex, 3-4-5 rooms.
8116-34 Essex, 6 rooms.
8000-04 Phillips, 6 rooms.

Agent at 8134 Essex every day from 8 a. m. to 9 p. m. Saginaw 4194.

HYDE PARK INVESTMENT CO.,

1515 E. 53d-st. Plaza 8730.

NR. I. C., 9 MIN. TO LOOP.

5464-76 HARPER-AV.

Choice 2, 3, 4 room apts.; all large, light, outside rms.; in-a-dor beds; plenty of closets; elec. refr.; convenient to university, bus, surf., I. C. transp., 9 min. to loop; rent reas.

Hyde Park Investment Co.,

1515 E. 53d-st. Plaza 8730.

SAVE ON YOUR RENT.

3 & 4 Rms., $50 & Up

S. E. COR. 80TH-ST. AND PERRY-AV. Large, light rooms; in-a-dor beds; Frigidaire. IMMEDIATE POSSESSION.

GLATT & PRICE,

8026 Cottage Grove-av. Vincennes 6920.

2-4 ROOMS.

Large rooms, in-a-dor beds, plenty of sunshine and fresh air. New mechanical refrigeration. Just two blocks to I. C. and shopping. Agent on premises. $50-60-70.

7118 MERRILL-AV.

5469-79 EVERETT-AV.

2, 3, and 4 room apts. furnished and unfurnished; very reasonable rent; nr. Jackson Pk., I. C. suburban transportation. Agent on premises.

7248-60 BENNETT-AV.

Cor. 73d-st. Newly decorated 2, 3 and 4 rm.; $45.00 to $65.00; I. C. and surface trans. Best value in South Shore.

J. GRAFTON PARKER & CO.

6942 Stony Island-av. Plaza 4368-9.

10409 SOUTH PARK-AV., 4 MODERN RMS. in-a-dor bed; I. C. trans. $50
10509 FOREST-AV., 2 rms., in-a-dor bed; I. C. trans. $40
10110 EBERHART, 5 rms.; I. C. trans. $55
G. H. GOTTSCHALK & CO., Franklin 5447.

CHOICE 2-3-4 RM. APTS.

IN NEW BLDG.; Large, beautiful, newly decorated rooms; free gas, light, and refrigeration; ½ blk. I. C.; 19 min. to Loop. Attractive rentals. Bldg. office 7128 Jeffery.

4631-37 LAKE PARK-AV.

$50 to $70.

3-4-5 small, convenient, modern apts. G. E. refrig.; in-a-dor beds; A1 trans.; I. C. exp.

FIRST REALTY CO.

56 W. Washington-st. Central 5151.

BENNETT-AV., 7131-51—2 TO 4 LGE. RMS. with in-a-dor beds, free elec. refrig.; near I. C. and school; IMMEDIATE POSSESSION; RENTAL, $45 AND UP. INQUIRE AT BUILDING, OR GLATT & PRICE, DORCHESTER 8800.

CHEAPEST AND BEST.

6153 Ellis-av.; 4-5-7 large, lt. rms.; gd. transp.; $45 up; good for roomers. HOWARD & ORR CO., 1309 E. 53d-st.

JAMES G. BARSALOUX, Inc.

1501 E. 63D-ST., HYDE PARK 0100. 2 to 8 rm. apts. in Woodlawn and So. Shore. SEND FOR OUR COMPLETE LIST.

REAL BARGAINS—FREE GAS, LGT., STM., 4 rms., frt., $33; 3 rms., $28; exc. trans. 940 E. 42d-pl., near Drexel. See agent; also 2-8 rms. 6429 Harper-av.

STEWART CREST.

2-3-4 rms.; new bldg.; L. R. I., bus, surf. 6429 STEWART-AV. NORMAL 1227.

TO RENT—2300 STATE-ST.; FINE 3 TO 7 rms.; stm. ht.; low rent. Agent in cor. store or Robert F. Shanklin & Co., 111 W. Washington-st.

SEVERAL COTTAGES, BUNGALOWS AND apts., $15 to $100 per month. Pon & Co., Pullman 4000.

MARQUETTE-RD., W., 1101—3½ AND 4 R. mod. apts.; elec. refr.; tile bath; in-a-dor bed; free gas, elec. and refrig. See janitor.

MODERN 2-3-4 RMS., $45-$65; CONC.; ½ blk. to I. C. sta.; nr. str. and school; newly dec.; rollaway; act. on prem. 1219 E. 72d.

SUBLEASE 3½ ROOM APT.; FREE ELECtric refrigeration; will sacrifice, $50. New building. 1641 W. 83d-st., 3d apt. Reg. 6763.

5242 KENWOOD-AV.—2 RM., $45; 4 RM., $60; reduc. from $80; all with kitchen and in-a-dor. Newly dec. Plaza 0557.

3-4 RM. APTS., 2 BEDRMS., FREE REFR. R. I., surf. tr. 441 W. 79th. Stew. 6766.

NEW 3-4 R., 1-4 [2 BEDR.]; I. C. SHOPS; $60-$65-$67.50. 1127 E. 81st-st. Reg. 2354.

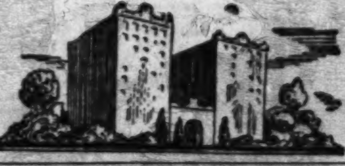

One, Two, and Three Rooms.

1643 E. 67TH-ST.—FACING JACKSON PK. —Convenient to all trans.; wonderful location; 2 and 3 rms.; elec. refrig. liberal concession; $45 and up. Agent on prem.

2-3 RMS.; NR. I. C. AND SURF. Elec. refr.; arched doors; shr.; inador; dec. to suit. 1951 E. 73d-pl. Fairfax 8200.

4711 DREXEL-BLVD.—MODERN 7 LARGE rm. apt.; sun par.; electric refrig.; rent reduced from $200 to $100. Phone Ken. 2348.

6125 MORGAN, 3 RMS., STEAM HT., EL. refrig.; new. decorated. Tile bath. $40.

8155-57 S. MARSHFIELD—3 RMS., 2D; inador, elec. refrig.; conc.; $45. Rad. 6485.

DREXEL-AV., 8156—3 RMS., 2 MONTHS' concess.; stm. ht., refrig.; $60. Vinc. 7356.

5114 WOODLAWN—3 RM. ENGLISH BASEment. $35. Midway 6979 or janitor.

2-3 RM. APTS., $40 TO $55; NEAR PARK, stores, I. C. 919 E. 78th-st. Rad. 7931

1-2 RM. KITS., FREE LT., RFGN., $35 UP. 227 Englewood-av., ¼ blk. 63d-Wentworth.

7110 CLYDE—LGE. LGT. 3 RM. APT.; IN-a-dor; bedrm.; nr. Bryn Mawr I. C. sta.

TO RENT—APARTMENTS.

SOUTH.

One, Two, and Three Rooms.

THE SEVILLE APTS.

NEW 1-2-3 ROOM APTS., 5 RM. EFFCY. N. W. cor. 73d-pl. and Jeffery, with extra bed; free gas and refrig.; close to I. C. exp. and surf. Mgr. in lobby. Plaza 5451.

THE WILSHIRE APTS.

LARGE 2-3 RMS., FURN. OR UNFURN. Beaut., large rms. with loads of closets; elec. refrig., free gas, elev. serv., showers, canv. walls, etc.; 1 blk. to I. C. exp., surf. L. 6450 KENWOOD-AV. DORCHESTER 6705.

THE BERKSHIRE APTS.

NEW 1-2-3 ROOM APTS. 7000 EAST END-AV. DORCH. 10179. Beaut. lge. rms., with loads of closets; free gas, elec. refrig., elev. service, showers, canv. walls, etc.; close to I. C. exp., surf.

1, 2 and 3 Rms., $45 & Up

Furnished or Unfurnished.

N. W. COR. 69TH-ST. AND RIDGELAND-AV. Bedroom and in-a-dor bed; large, light rms.; free electric refrigeration; near school and I. C.

GLATT & PRICE,

6827 Stony Island-av. Dorchester 8800.

OVERLOOKING LAKE

1013 E. 41ST-PL.

1-2-3 ROOM APARTMENTS. ALL LARGE, LIGHT AND WARM. GAS, ELEC.; I. C., BUS, L, SURF. ELEV. SERV. AGENT ON PREMISES.

De Wolf Barker Realty Co.,

STATE 7316-7. 105 W. MONROE.

NEW BUILDING

2-3 ROOMS.

FURNISHED OR UNFURNISHED. Ideal small, modern homes. Full size bedrm., extra large closet. Venetian cabinets, tile baths with showers, built-in kitchen cabinets. ELEVATORS. Free gas and refrigeration. MODEL APARTMENT OPEN FOR INSPECTION. Agent on prem. ... $65-85

2 RMS., $50-$60.

6331 Kimbark-av.; 1 blk to I. C. station, L. and surface; close to churches and amusement centers. Elec. refrigeration furnished; large in-a-dor closet with window. AGENT ON PREMISES.

816-26 E. 49TH-ST.

200 FT. W. OF DREXEL-BLVD. HIGH GRADE 2½, 3, 3½ RM. APTS. TILE BATH, SHOWERS, ETC. FREE GAS AND REFRIGERATION.

$50 AND UP.

AGENT ON PREMISES. CENTRAL 3600.

Modern 2 Rooms at $40 Mo.

General Elect. refr., in-a-dor beds; lge. liv. room, dinette, kitchen, dressing closet, mod. bath; nr. I. C. R. R. 2 car lines, 20 min. to loop. 737 E. 79th-st.

2 ROOM KITCHENETTES,

$40 TO $45.

In new fireproof corner bldg. In-a-dor beds; close to stores and transp. See owner. Apt. 102, 7850 Constance-av.

6302-18 S. UNION-AV.—ATTRACTIVE MODern 2 room apartments; in-a-dor beds; 1 block from 63d and Halsted transportation; very reasonable rent. Superintendent on premises, or Calumet 7160.

6720 JEFFERY-AV.

1, 2 and 3 rms.; elevator serv.; tile baths and showers, elec. refrig., free gas, free parking space. AGENT ON PREMISES.

4815 LAKE PARK-AV.

2-3 room apartments exceptional value; I. C., surface, bus. See manager, office of building. Phone Kenwood 2164.

SUBLEASE 3½ RS., ELEC. REFRIG., TILE bath, large bedrm., also in-a-dor bed; ½ blk. to I. C. sta.; 21 min. to loop; transferred to other city; will sublease at attrac. rental. 8145 Ellis-av. Rad. 9688.

WE HAVE ONLY TWO 3 RM. APTS. LEFT in our 8 story fireproof bldg., and in order to complete occupancy will lease at a sacrifice. Resident manager. Midway Woodlawn Apts., 6104 Woodlawn-av.

3 ROOMS, $50 NET.

7834 Drexel-av.; free refrig.; tile bath; near all schools and I. C. station. Apts. open for inspection.

HARVARD CREST.

Modern 2 and 3 room kitch. apts.; free refrig.; trans. L. R. I. bus and surface. 6553 HARVARD-AV. ENGLEWOOD 5979.

$42.50—CORNER BLDG.—$45

2 rm. kit. din., large clos., rec. hall, refr.; all trans. Atherton, 7652 Colfax.

937 E. 83D-ST.

2 rms. and kitchenette; G. E. refrig.; reasonable; nr. I. C. sta. Dorchester 6516.

2207 E. 75TH-ST.

1 and 2 rms., furnished and unfurnished. Reasonable rentals. South Shore 0640.

Four, Five, Six Rooms, and Larger.

6 RMS., SUN PORCH.

6404 Kenwood-av.; electric refrigeration; 2 baths; 1 blk. to I. C. station, L, and surface. Only $100-$125. See janitor, or

McKEY & POAGUE

1172 E. 63d-st. H. P. 8100.

SACRIFICE

On account of leaving city will sacrifice my equity in beautiful 5 rm. co-op. apt. in one of the finest bldgs. in the South Shore district. All of the apts. are sold and corporation has a surplus. Some one will get a tremendous bargain for cash. Shown by appointment only. Call Beverly 7408.

Extraordinary Bargain.

Sublease to April 30, 1931; 5 beau. rms., sun par., slpg. pch., gar., 2d flr. Most des. S. Sh. loc. Nr. trans. Imm. occ. Any reas. offer accepted. Tel. Sun. 10-12. Midwy. 6838.

4-5 ROOMS.

FREE REFRIGERATION.

6738 East End-av., ½ blk. to Jackson Pk. Inador bed in 4 rms.; mod. bldg. Fair. 2136.

7417 COLFAX-AV.

REASONABLE RENTAL.

A complete 4 room apt.; large rms., extra in-a-dor bed; gas free, Frigidaire; I.C., surf. 1 bl. THIS IS AN EXCEPTIONAL VALUE.

LAKE FRONT.

5124 HYDE PARK-BLVD.

8 rms., 3 baths, 2 sun parlors, elec. refr. free. See Jan. or call Midway 3464.

6 AND 7 ROOMS, $50.00.

Special price; 1414 E. 50th-st., cor. Blackstone-av.; stm. ht.; newly decorated; best trans.; nr. school. See janitor, or First Realty Co., 56 W. Washington-st. Cen. 5151.

5 ROOMS, $55.00.

6200 Harper-av.; newly decorated; best trans.; stm. ht. See janitor or First Realty Co., 56 W. Washington-st. Cen. 5151.

6853 EAST END-AV.

5 large rooms, sun parlor, elec. refrig., extra lavatory, large screened porch; 2 blks. Jackson Pk., near markets and I. C. station.

6858 SOUTH SHORE DRIVE.

One 5 room, 2 baths, and one 7 room, 3 baths; reasonable rental; this is a most beautiful apt. home. Apply office of bldg.

4 RMS., STEAM HEAT, $30.

6442 Stony Island-av.

RIDGELAND-AV., 7135—4 ROOMS, LARGE sun parlor, screen porches; free elc. refrig.; near I. C., school; immediate poss.; rental $65. Inquire Glatt & Price, Dorchester 8800.

Rents Reduced to Lowest

in neighborhood; 4 rms.; mod. bldg.; free elec. refrig.; I. C. trans. 7334 Jeffery-av.

525 OAKWOOD-BLVD., 5 AND 6 R. APTS.; ex. trans., bus, L, surf.; decorate to suit tenant. See janitor or Oakland 3140.

5459 CORNELL, 3D—6 ROOMS, 2 BATHS; open firepl.; 2 porches; G. E. rfgn. C. W. HOFF & CO., 1348 E. 55th-st.

TO RENT—1234 MADISON PARK, 7 RMS., 3 baths and breakfast rm.; new, modern fireproof bldg.; all latest apptms. See janitor.

6 RMS., STEAM HEAT, MODERN, SLEEP porch; will rent reasonably by owner; concession. Weiss. 6134 Vernon.

6800 SANGAMON-ST.—5 LARGE ROOMS, steam heat; modern; $30-$35. Agent on premises.

FINEST APT., 1 BLOCK SOUTH SHORE Country Club; 7 rooms, 3 baths; priced right for immediate lease. Phone Mr. Porter, Yards 1220, except Sunday.

4 LARGE RMS.—BEDROOM AND IN-A-dor; steam heat; janitor; blk. I. C., surface; 30 min. to loop; $50. 11041 Vernon.

7037 S. MAPLEWOOD-AV.—6 RMS., NEW bldg.; elec. refrig., ht. w. ht.; gd. trans.

SUBLET NOW AT SACRIFICE, 4 RMS. AND in-a-dor, all mod.; I. C. 1 blk. Rad. 6195.

SUBLEASE 4 LGE. RMS., GREEN PLUMB.; free el. ref. 1640 W. 76th-st. Rep. 2701.

4809 LAKE PARK-AV.—NEAR I. C. AND surface; 7-8 rms.; cheap. Midway 6979.

1149 HYDE PARK-BLVD. — MOD. 6 RMS., 2 baths; reas. Midway 6979 or janitor.

6045 RHODES-AV.—4 LIGHT RMS., BATH; stm.; $37.50-$40. Midway 6979 or janitor.

4-5 RMS., $60-$67.50; BARGAIN; NR. L, opp. park. 6264 Stony Island. L. V. 6480.

6052 STONY ISLAND—6 RMS., 2 BATHS; el. refrig.; rent reduced. Fairfax 0947.

6201 PRINCETON-AV.—4-5 RMS., STM. HT.; jan. svc.; new. dec.; $40-$50. Nor. 1800.

5620 DREXEL-AV.—4 RMS., STM. HT., ALL light. $40 and concession; electricity.

6 RMS., 2301, 5 RMS., 2305 W. 91ST-ST.; gar.; elec. ref.; bldgs. open Sat., Sunday.

7-8 RMS. 1354 E. 48TH-ST.; LOW RENT; lge., lt., airy; I. C., surf. Ken. 6194.

5 RS., NEWLY DEC., ELEC. REFRIG., $70. Near I. C. 6924 Cregier. So. Shr. 0600.

7840 PHILLIPS, 3D—5 RMS., HTD. SLPG. pch., elec. refrig. $82.50. Sag. 2657.

4-5 RMS.—STEAM HT.; MOD.; NEWLY dec. Killeen 849 W. 64th-st. Normal 8760.

TWO 4 RMS., 1 WITH PULLMAN BED; ½ blk. I. C. 63d-st. sta. 6220 Blackstone-av.

TO RENT—APARTMENTS.

SOUTH.

Four, Five, Six Rooms, and Larger.

CARROLL, SCHENDORF & BOENICKE,

JACKSON PARK OFFICE.

1959 E. 71st-st. Fairfax 6410.

6 ROOMS.

7140 COLES-AV., 2D. An elegant cor. apt. home with southeast exposure; 2 baths, refrigeration; near club, lake, and I. C. $125.00

6836 MERRILL-AV., 2d or 3d apt. Beaut., large rooms, canvas walls; living rm. and dining rm; on front; tile baths with shower; close to schools and trans. $115.00

5 ROOMS.

6733 CHAPPEL-AV. Large sun parlor and enc. heated rear porch, giving 6 rm. efficiency; refrigeration .... $ 85.00

4 ROOMS.

1741 E. 73D-PLACE. In prac. new bldg.; canvas walls, tile bath with shower; in-a-dor bed; elec. refrig. .... $ 75.00

2138 E. 68TH-ST. Beautiful rooms apt., south exposure, refrig., close to schools and trans. A BARGAIN. See janitor .... $ 67.50

7451-59 BENNETT-AV. A real apt. home, center of So. Shore. Reduced rental. Refrig.; I. C. and surf. trans. Agent on premises. $ 52.50

7 RMS., 3 BATHS, $110.

In Kenwood, south of 47th-st., you could not rent its equal for double; living and dining room paneled in mahogany; sunshine all rms., sun parlor; elec. refrig.; will decorate to suit; owner has ordered vacancy filled regardless. If you require a 6 or 7 rm. apt. home let us show you this bargain before you look elsewhere. Priv. heated garage in rear.

CARROLL, SCHENDORF & BOENICKE, Inc. 953 E. 47th-st. Kenwood 1610.

JEFFERY-CYRIL

7144 JEFFERY-AV.

5-6 Rms., 2-3 Baths,

$125 to $165.

Distinctive appointments. Utmost privacy. Spacious living rooms. Large cedar closets.

Baths, colored tile. Cork soundproof floors. I. C. transportation. Manager on premises.

Central Rental Service,

69 W. Washington-st. Central 4876.

6655-59 WOODLAWN-AV.

4-5 Rooms,

$65-$75.

Splendid apartments. Elec. refrigeration. 2 blocks to I. C. Conv. to schools and churches. Near Jackson park.

Central Rental Service,

69 W. Washington-st. CENTRAL 4876.

FOUR ROOMS

$55 TO $60.

Electric Refrigeration.

INCLUDING GARAGE.

MODERN APARTMENTS. TWO BLOCKS TO L STATION. 847-53 E. 64TH-ST. AGENT ON PREMISES.

4 Rooms, $67.50 and Up

8106-12 ELLIS-AV.

One block to I. C. station; in-a-dor beds; free electric refrigeration; tile baths; California stucco walls. THE BEST FOR THE MONEY. AGENT ON PREMISES ALL DAY.

GLATT & PRICE,

8026 Cottage Grove-av. Vincennes 6920.

S. W. COR. 50TH AND DORCHESTER-AV. Modern 6-7 room apartments .... $75-$130
5445 Cornell-av., 7 rooms, 2 baths.
1521 E. 54th-pl., 5 rooms $65
1418 E. 67th-pl., 5 rooms $70
6344-46 Kenwood-av., 4 attractive rms., in-a-dor bed; very fine .... $78-$82.50
All of the above have electric refrigeration.
4455 Oakenwald-av., 7 rooms $65
4748 Lake Park-av., 4 rooms $50
Schmit & Watt, 40 N. Dearborn. Ran. 1948

6 Rms., 2 Baths, $135

7356 SO. SHORE-DR., 1ST.

MOST DELIGHTFUL APT. IN SO. SHORE. Spacious, airy, cheerful rooms, 6 large closets, G. E. Refrig., 3 blks. to I. C. sta. Pneumatic tired buses at door.

CARROLL, SCHENDORF & BOENICKE, INC. 2624 E. 75th-st. South Shore 1660.

5 ROOMS.

BIG RENT REDUCTION.

7557 South Shore-dr., 1st. Large, light rooms, near lake; elec. refrig.; 2 short blks. to I. C. sta.; 1 blk. to surface lines; bus at door; close to schools and stores.

CARROLL, SCHENDORF & BOENICKE. 2624 E. 75th-st. South Shore 1660.

8024 S. MICHIGAN-AV.

4 ROOM APARTMENTS.

Convenient to surface and bus transportation. Very reasonable rent. Agent on premises.

STOP HERE.

INVESTIGATE. COMPARE.

7 RMS., 2 BATHS; 8 RMS., 3 BATHS. Newly decorated; electric refrig.; unbelievable low rent; N. W. corner 45th and Drexel-blvd. Agent on premises.

N. W. Cor. 68th and Crandon

4-5 ROOMS, WITH IN-A-DOR BED. Special offering at reduced rental; residential neighborhood; elec. refrig.; new decorations; surrounded with excellent transportation. Apply at office of building.

4-5 ROOMS,

$50-$65 NET.

618-20 E. 81st-st., corner Champlain-av.; General Electric refrig.; canvas walls; large and light rooms; near new grade school. Apts. open for inspection.

SOUTHWEST.

General List.

COME TO OUR OFFICE.

OPEN ALL DAY SUNDAY.

2829 W. 65TH-ST., 4 rms.; inador; elec. refrig.; newly decor.; corner apt. .. $55
3210 W. 63RD-ST., 2 rms.; rollaway; kitch. dinette; newly decor. $35-40
2741 W. 62D-ST., 3 rms.; inador; elec. refrig.; light, airy rms. $50
3045 W. 63D-ST., 1 rm., $35; 2 rms., $37.50; rollaway; dressing closet; stm. ht.
6554 CALIFORNIA, 3-4 rm. apts., $50-55 newly decor.; free elec. refrig.

FREE AUTO SERVICE TO ANY APT.

F. H. HALVORSEN & CO.,

3145 W. 63d-st. Prospect 8340.

AGENTS ON PREMISES.

5913 S. KEDZIE, 2 rm. apts., $37.50-$40 newly decor.; rollaway beds; steam heat. Keys in store at 5913 S. Kedzie.
3148 W. 60TH-ST., 3 rm. apts.; free elec. refrig.; showers; newly decor.; rollaway bed; low rentals at $52.50-$57.50.
6350 S. FAIRFIELD, 3-4 rm. apts., $50-$55 newly decor.; elec. refrig.; inador beds; large, pleasantly arranged rms.

F. H. HALVORSEN & CO., 3145 W. 63d-st.

3015-21 W. 60TH-ST.

Corner of Whipple-st.

Light, roomy apts., in-a-dor beds; 4 rms. as low as $45; also 3 rm. apts. available. Served by 2 surface lines. Agent on premises.

ATTRAC. 2½ AND 3½ RMS., FRIGIDAIRE, $45. 5600 S. Sawyer. Republic 6810.

One, Two, and Three Rooms.

2½-3½ RMS., SUNNY NEW BLDG.; FREE refrig., rollaway, palm finished walls; reas. to good tenant. 6140 S. Spaulding.

4138 ARCHER-AV., 2 RM. APT.; STEAM heat. Jokantas. Laf. 7674.

Four, Five, Six Rooms, and Larger.

2 APTS., 6 RMS., ST. HT., REAS. RENT; gar.; 2522 W. Marquette-rd.; 1st fl. suitable for beauty par. or; nr. park, good trans. Inq. Rubas, 6554 S. Campbell. Rep. 0545.

LIGHT, ROOMY 5 RM. COR. APT.; NEW, modern 4 apt. bldg.; close trans., schools and churches. Mr. Baker, CENTRAL 3533.

ALBANY-AV., S., 6350—5 RMS., NEW, DEC. Elec. refrig.; pri. porch; floors refinished; very reas. Concession to Jan. 1.

NORTH.

General List.

3 AND 4 LGE. RMS.; FRIGIDAIRE; IN-A-dor beds; 2 pchs.; very reas. See Wm. Blatz, on prem., 5912 N. Paulina-st. Longbeach 3084.

NEW BUILDING, 3933-43 JANSSEN-AV. [1400½ west]; nr. Lake View High school; 3-4-5 rm. apts., bedrm. and in-a-dor, tub and showers; $60 to $80. Owner.

500 DIVERSEY-PKWY.

1-6 rm. apts., $37.50 to $100; 1 block to Lincoln Park; good transportation.

CHOICE OUTSIDE 3½ LRG. RMS.; DINET. 11x14; fre gas; elec. ref.; $53. 1st fl. 4801 N. Irving-av., cor. Lawrence. Lon. 3887.

MAGNOLIA, 4056—KENMORE 4900, SHERIdan 4332-4932—1-2-3-4 rms.; elec. refrig., 3 beds; best for price on N. S.; park, spc.

2, 3 AND 4 ROOM APTS.—FREE FRIGidaire, light, gas; reas. rt. 4441 N. Damen.

TO RENT—APARTMENTS.

NORTH.

General List.

Baird & Warner

646 N. Michigan-av.

Baird & Warner leases are written to expire any month of the year, thereby affording a liberal selection of desirable apartments in all seasons.

1-2-3 RMS.

425 Surf.

1 blk. lake and park; large, light rms. switchboard, elev. serv.; $55-$135.

3 AND 4 RMS.

622 Cornelia.

Liv. rm.; dining rm.; dinette kitch.; 4 rm.; in-a-dor; light rms.; 1 blk. surface lines. $55.

4 RMS.

743 Brompton-pl.

Quiet district. Electric refrigeration. Light, airy rooms. $70.

4 RMS.

3638-50 Sheridan-rd.

Mechanical refrigeration. Light, airy, large rms. Good transportation. $90.

4 AND 5 RMS.

2309 Commonwealth.

Quiet Lincoln Pk. dist. Large, light rms. Electric refrig.; 1 blk. bus, surf. lines. 15 min. loop. Div. 4383. Representative at building. $95 to $140.

5 RMS.

2459 Orchard-st.

Quiet residential dist. 15 min. loop. 4 blocks west Lincoln park. $90.

5-6 RMS.

25 E. Walton-pl.

Large rms.; ample closets; 24 hr. elevator serv. and 15 min. walk loop; $95-$140.

6 RMS.

2201 Cleveland.

Unusually large rooms; near park; 1 blk. surf. lines, park. $75.

6 RMS.

2001 Howe-st.

Second floor; quiet residential dist. $80.

7 RMS., 2 BATHS.

14 West Ohio.

Walking distance to loop. Unusually large, airy rooms. $60.

Baird & Warner

646 N. Michigan. Sup. 1855.

PETER F. REYNOLDS

OFFERS

2½-3-4 RM. APTS.

FACING LINCOLN PARK,

$85 to $160.

415 FULLERTON-PKWY.

Free gas and refrigeration. CALL MRS. BALDWIN, LINC. 1815.

5-7 ROOMS,

329-33 BELDEN-AV.

Opp. Belden-Stratford Hotel, $130 to $145.

5-6 ROOMS,

FACING LAKE AND PARK, $90 and up.

4528-30 CLARENDON-AV.

Large, light, airy rooms. Renting office, 2000 Lincoln Park West. Lincoln 3633.

RENT BARGAINS.

CHOICE APTS., NEW BLDGS. Free gas and elec. refrigeration. Large, light, cheerful rooms.

2-3-4-5 ROOMS, $42.50 UP.
4200 N. ASHLAND-AV., 2-3 rooms.
4500 N. ASHLAND-AV., 2-3-4 rms.
4811 N. ASHLAND-AV., 4 rms.
413 N. MARSHFIELD-AV., 2-3-4-5 rms.
5662 RIDGE-AV., nr. Broadway, 2 rms.
1431 CARMEN-AV., 3 rms.
1706 SUNNYSIDE-AV., 4-5-7 rms.
4302 N. LINCOLN-ST., 2 rms.
2557 MONTROSE, 3-4 rms.
1348 FOSTER-AV., 4-5 rms.
5684 RIDGE-AV., 5 rms.

Call at premises for inspection or ARTHUR KREGGEL & CO., Longb. 5511.

2000 LINCOLN PARK WEST

Opp. Lincoln Park.

2-3-4 ROOMS,

$80 TO $190.

PETER F. REYNOLDS

LINCOLN 3633.

5940-50 Winthrop-av.

1½-2-3-4 ROOM APTS.

Unfurnished. Conv. to Thorndale L station, Broadway car, and motor bus. Also convenient to schools, electric refrigeration; very reas. rent. Beautiful location, 2 blks. from the lake. Agent on premises.

EDGEWATER BEACH APARTMENTS

5555 SHERIDAN. LONGBEACH 6000. BEAUTIFULLY EQUIPPED

3 TO 7 ROOMS.

UNFURNISHED APARTMENTS FROM $135 TO $350.

CHICAGO'S GREATEST RENTAL VALUE NEAR I. C. STATION.

THE FAIRHAVEN

7350 PHILLIPS-AV.

2 to 5 rooms. Plenty of closets, double exposure living rooms. Free light, gas, refrig. Elevators, lockers. At extremely low rates. $60 to $125.

A. KEEL, MGR. TEL. SAGINAW 0802.

SECURE OUR RENT LIST.

1 RM. AND KIT. .... $35 up
2 RMS. AND KIT. .... $40 up
3 RMS. AND KIT. .... $50 up
4 RMS. .... $75 up
5 AND 6 RMS., very spacious ....

All modern bldgs.; free refrig. and gas; Rogers Park and Edgewater; best locations.

WM. L. WALLEN & SONS, INC.

6712 N. Clark-st. Rogers Park 6300.

Special Offering—Steam Ht.

3-4-5 r.; 1008 Dakin [Sher. at L] $47.50-67.50
4 rms.; 3800 Wilton [at L] ....
4-5-6 rms., 4701 Winthrop ....
4 rms., 1137 Bryn Mawr ....
5 rms., 901 Edgecomb ....
5-6-7 rms., 810 Barry-av. ....

WALLER, 700 Irving Park-blvd. L. V. 6484.

3-4 ROOMS.

1333 Winona.
710 Waveland.
738 Irving Park-blvd.

Modern, choice, light apartments. Electric refrigeration. Excellent trans. $57.50-$40. Well. 0026.

3 Rooms, $45; 4 Rooms, $50

Large, light and airy rooms; new bldg.; elec. refgn. Will decor. to suit. See Janitor Urban at 6212 N. Mozart, or

SCHOENLANK & KIRSCHNER, INC.

1505 MORSE. SHELD. 8850.

2 rooms, 656 CORNELIA ....
4 rooms, 3741 Broadway ....
5 rooms, 4017 Clarendon ....
6 rooms, 656 Buckingham-pl. ....

CONCESSION.

Lake View 9267. Mr. Proudfoot.

10 WEST ELM-ST.

NEW BUILDING; 2 to 4 rooms; spacious rooms; canvased walls; carpeted; walking distance to loop; $75 to $150.

TRAIN, BUS & ELEVATED.

4609-19 N. Paulina-st.; 3-4 room apts., bedroom and rollaway; refrigeration, showers; residential neighborhood; $65 up.

3-4-5 RMS., CARPETED.

At Belmont Harbor; best transportation; practically new building; refrigeration; $75-$90-$130. Buck. 5928.

APART.—TO RENT—WILL TAKE YOUR lot as part paymt.; owner. Address L A 506, Tribune.

NEW BUILDING.

4715-23 N. Winchester; 3-4 rm. apts., bedrm. and inador bed; refrig. Lon. 1386.

900-910 WINONA.

Overlooking lake; 2, 4 room apts.; electric refrigeration. Agent on premises.

2-4 ROOMS, $50-$75.

5529 Kenmore; good trans.; free gas and refrig. See janitor or call Randolph 9411.

2338-34 WILSON-AV.

3-4-5 room apts.; 1½ blocks to L and surface; sun parlor. Janitor at 2348 Wilson.

4423 SHERIDAN-RD.

2½-4 rooms; new bldg.; rent reasonable. LONGBEACH 8565.

1-5 Rm. Apts., $38-$85.

Mech. refrig.; excellent location. Rogers Park 9516. L. V. 4040. Buck. 6060.

TO RENT—APARTMENTS.

NORTH.

General List.

Baird & Warner

Uptown

You are offered an unusual choice of desirable apts. at all times in Baird & Warner bldgs. because leases are written to expire during all months.

2 Rms.

4558 DOVER—$50. Large, light, painted in ivory; bus at door, surf., 3 min. to L.

930 SUNNYSIDE—$45. Free gas, blk. to lake, 2 blks. to L express.

3 Rms.

4879 N. PAULINA—$70. New bldg. refrig. Craftex walls, rollaway, kitchen cabinet, linoleum; 2 blks. surf. L and bus.

4808 GREENVIEW—$65. Free gas, inador beds; 1 blk. to surf.

4 Rms.

4881 N. PAULINA—$77.50. Free refrig., Craftex walls, linoleum, crystal kitch. cab.; 2 blks. to surf., L and bus.

1008 FOSTER—$45. Front apt., janitor service; surf., L, 2 blks. to L.

1044 LELAND—$60. Elec. refrig.; 1 blk. to L and surface.

1110 GLENLAKE—$62.50. Elec. refrig., inador bed, shower; 1 blk. to lake, 2 blks. to lake and bus.

1210 MONTROSE—$65. Large parlor, linoleum kitch., el. refrig., to L express; bus, 2 blks.

4914 GLENWOOD—$57.50. Elec. refrig., inador bed; 2 blks. to surf., 4 blks. to L.

1015 MONTROSE—$45. Steam heat, janitor service; 2 blks. to L.

5 RMS.

4436 N. RACINE—$75. Cor. apt., liv. rm. and closets, front porch, to L express, 1 blk. to bus.

4402 N. RACINE—$75. Large sun parlor, fireplace, bookcases, refrig., 2 blks. to L.

4914 GLENWOOD—$72.50. Elec. refrig., front porch; 4 blks. L., 2 blks. surf.

833 LAWRENCE—$70. Large, 2 extra lavatories, all bedrooms, priv. rear porch; ½ blk. to lake, 2 blks. to bus.

943 LAKESIDE-PL.—$70. At lake, sun porch.

6 Rms.

745 JUNIOR-TERR.—$90. Steam heat, fireplace, elec. refrig., 2 baths, porch; 1 blk. to bus.

4880 KENMORE-AV.—$90. 2 baths, large bedrooms.

842-4 LELAND—$80. Large, 4 closets, elec. refrig.; 2 blks. to lake.

7-9 Rms.

1020 ARDMORE-AV.—$250-$350. 3 baths, elev. service.

631 SHERIDAN-RD.—$135. 7 rms., 3 baths; view of lake.

4426 SHERIDAN-RD.—$70. 7 rms., dec.; good transportation.

Baird & Warner

4845 BROADWAY. LONGBEACH

OVERLOOKING BELMONT HARBOR and LAKE MICHIGAN

3520 Sheridan

FURNISHED OR UNFURNISHED SPACIOUS APARTMENTS

3-4-5-6 ROOMS

FIREPLACES. TILE BATHS WITH SHOWERS. MAID SERVICE AVAILABLE.

RENTALS, $110

EFFICIENT SERVICE. SUPERIOR MANAGEMENT. REPRESENTATIVE ON PREMISES. Bittersweet 3722.

Wirtz, Hubert & Little

3120 SHERIDAN-RD. WELLINGTON

Hollywood Kenmore

1039 Hollywood

2-3-4 ROOMS,

$30-$150.

Quiet Residential Street. Wonderfully Constructed Bldg. Beautiful Lobby. 24 Hour Elevator Service.

Charmingly Appointed Apartments. Electrical Refrigeration. Switchboard Service. Bryn Mawr "L"—1½ Blocks. Phone—Longbeach 3037.

Central Rental Service

69 W. Washington-st. Central 4876.

NORTH.

One, Two, and Three Rooms.

910 LAWRENCE

NEW 12 STORY BUILDING

2½ ROOMS, $60 UP

ALL BEDROOM APTS. FREE LIGHT, GAS, REFRIG. Mgr. on Prem. Longbeach

3 RM. APTS., BEDRM. INCLUDED. Beautifully decorated; painted walls and kitch., enameled trim throughout; baths; inlaid lino. in kitch. The best apt. in the district; nr. bus; free refrig. $62.50. 3823

4407 N. LINCOLN-

2 and 3 rooms; G. E. refrig.; rms., well kept bldg., ample closets, redecorated throughout; $52.50; best transp. in city. Agt. or call Bittersweet 4040.

CLOSE TO LOOP

NORTH LIGHT—HIGH CEILING 3 rm. apt.; 28 ft. living rm.; rent very reasonable. May furnish. 720 CASS-ST.

2330 Lincoln Park W.

Opposite Park.

Beautiful 2-3 rm.; mech. refrig.; located. Agent on premises.

2 LARGE ROOMS,

6430 Newgard-av.; dandy, large, G. E. refrig. Don't fail to inspect. Sheldrake 8602.

UNUSUAL KITNT.

NEAR LAKE, CAR, ELEVATED. 1202 Granville-av., A

SKYLIGHT STUDIO

Lge. studio; open fireplace; bedroom, shower, elec. refrig., lt. and gas free. Dearborn. Ph. Del. 3133 for

1 RM. AND KIT., $55

Patrician apts., 401 Fullerton-pkwy. 11 story bldg., every mod. conv. See Mr. Robert, Mgr. Phone Mo

546 SURF-ST.

3 room apt.; elec. refrig.; 2 blks. park; 1 blk. to bus and surface;

2 ROOM APTS.

All mod. equip.; mech. ref., etc.; F. Weber Co., 6214 N. Clark

$47.50—OUTSIDE KITC

3 rm. effc.; incl. refrig., gas; new furn., $60. 1157 Diversey

$42.50-$58.

1-2-3 rm. furn. or unfurn. nr. Addison L. surf., bus. $15

SPLENDID MODERN

Elec. refr., $50 and up. See Sunnyside-av. Franklin 8383

2314 WILSON-AV.

3 room apt., 1½ blocks L and lowest rent in district. Janitor

631 OAKDALE—2 ROOM KIT. APT. liv. rm., glas. slp. pch.; free gas shower. Agent at bldg. Sheldrake

AINY COR. 1½-2½ ROOMS, AG priced; bedr., rollaway; el. ref. Ann-Lincoln sta. Rav. L. 1837

631 WELLINGTON—NEAR THE LAKE lt. liv. rm., in-a-dor, lge. dinette Free gas and ref. $55 pays to Mch.

SUBLEASE TO MAY 1 BEAUTIFUL kitchenette, dinette, new bldg.; $60. Diversey 5320. Apt.

FIVE MIN. LOOP IN COLD W 1 MOD. 1 RM. KIT. APTS. $45 DEARBORN. DEL. 5816.

1 RM. APT., NEW BLDG., MOST in city; 10 min. to loop, ½ one vact.; rt. cut 30%. 1645

3 ROOMS AND KITCH., LARGE newly dec., as low as $40 mo. 5828-34 N. Paulina. Raven

5 RMS. NEAR SHERIDAN L and street car; newly dec.; roll 1006 Dakin. Lake View

SUBLEASE 2½ RM. APT., PAR. 6101 N. Sheridan-rd.; good trans. Rogers Park

UPTOWN KITCH. APTS. Magnolia-av. Wilson sta.

LIV. RM., BEDRM., KITCHENETTE month. 1400 Lake Shore-dr.

1 RM., UNF. OR FUR., $45 UP. 816 Bradley-pl.

NICEST IN ROGERS PK. ref. 1331 Estes

1 ROOM KITNT., DINETTE $100. 1400 Lake Shore

LIVING ROOM, IN-A-DOR BED mo. 1400 Lake Shore-dr.

BROADWAY, 3531-39—3 1 RM. refrig., elect.; barg. ren

EFFICIENCY APT.—PRIV. BATH studio, 3 mos. 21 C

TO RENT—APARTMENTS.
NORTH.
General List.

Baird & Warner
Uptown

You are offered an unusual choice of desirable apts. at all times in Baird & Warner bldgs. because leases are written to expire during all months.

2 Rms.

4556 DOVER—$50. Large, light rooms, painted in ivory; bus at door, 1 blk. to surf., 5 min. to L.
... SUNNYSIDE—$45. Free refrig.; 1 blk. to lake, 2 blks. to L express.

3 Rms.

4879 N. PAULINA—$70. New bldg.; free refrig.; Craftex walls, rollaway beds, kitchen cabinet, linoleum; 2 blks. to surf. L and bus.
4906 GREENVIEW—$65. Free refrig. Inador beds; 1 blk. to surf. and bus.

4 Rms.

4861 N. PAULINA—$77.50. New bldg.; free refrig.; Craftex walls, rollaway beds, kitch. cab., linoleum, crystal dining-room fixt.; 2 blks. to surf., L and bus.
1208 FOSTER—$45. Front apt.; steam heat, janitor service; surf., L at corner, 2 blks. to L.
1044 LELAND—$60. Elec. refrig.; large; 1 blk. to L and surface lines.
1110 GLENLAKE—$62.50. Elec. refrig.; inador bed; shower; 1 blk. to L and surf., 2 blks. to lake and bus.
1210 MONTROSE—$65. Large liv. r., sun parlor, linoleum kitch., el. refrig.; 3 blks. to L express; bus, 2 blks.
4816 GLENWOOD—$57.50. Elec. refrig. Inador bed; 2 blks. to surf., 4 blks. to L.
1015 MONTROSE—$45. Steam heat, janitor service; 2 blks. to L.

5 RMS.

4456 N. RACINE—$75. Cor. apt., large liv. rm. and closets, front pch.; 2 blks. to L express; 1 blk. to bus.
4402 N. RACINE—$75. Large liv. rm., sun parlor, fireplace, bookcases, elec. refrig.; 3 blks. to L.
4914 GLENWOOD—$72.50. Elec. refrig., front porch; 4 blks. L., 2 blks. surface.
838 LAWRENCE—$70. Large liv. rm., 2 extra lavatories, all bedrms. off hall; priv. rear porch; ½ blk. to lake, 3 blks. to L, 2 blks. to bus.
943 LAKESIDE-PL.—$70. At Sheridan rd.; sun porch.

6 Rms.

745 JUNIOR-TERR.—$90. Sun parlor, fireplace, elec. refrig., 2 baths, priv. rear porch; 1 blk. to bus.
4880 KENMORE-AV.—$90. 2 baths, cor. apt.; large bedrooms.
842-4 LELAND—$80. Large, light rms., 4 closets, elec. refrig.; 2 blks. to bus and lake.

7-9 Rms.

1020 ARDMORE-AV.—$250-$350. 9 rms., 3 baths, elev. service.
631 SHERIDAN-RD.—$135. 7 large rms., 3 baths; view of lake.
4426 SHERIDAN-RD.—$70. 7 rms., new. dec.; good transportation.

Baird & Warner
4545 BROADWAY. LONGBEACH 1855.

OVERLOOKING BELMONT HARBOR and LAKE MICHIGAN.
3520 Sheridan-rd.
FURNISHED OR UNFURNISHED SPACIOUS APARTMENTS.
3-4-5-6 ROOMS
FIREPLACES. TILE BATHS WITH SHOWERS. MAID SERVICE AVAILABLE.
RENTALS, $110 UP
EFFICIENT SERVICE. SUPERIOR MANAGEMENT.
REPRESENTATIVE ON PREMISES. Bittersweet 3722.
Wirtz, Hubert & Little, Inc., 3180 SHERIDAN-RD. WELLINGTON 3000.

Hollywood Kenmore
1039 Hollywood-av.
2-3-4 ROOMS, $50-$150.
Quiet Residential Street. Wonderfully Constructed Bldg. Beautiful Lobby. 24 Hour Elevator Service.
Charmingly Appointed Apartments. Electrical Refrigeration. Switchboard Service. Bryn Mawr "L"—1½ Blocks. Phone—Longbeach 3037.
Central Rental Service, 69 W. Washington-st. Central 4876.

NORTH.
One, Two, and Three Rooms.

910 LAWRENCE-AV.
NEW 12 STORY BUILDING.
2½ ROOMS, $60 UP.
ALL BEDROOM APTS. FREE LIGHT, GAS, REFRIG. Mgr. on Prem. Longbeach 7823.

1 RM. APTS.—BEDRM. INCLUDED; BEAUtifully decorated; painted walls in bath and kitch.; enameled trim throughout; light floors; inlaid lino. in kitch. The most attractive apt. in the district; nr. bus, L and ...; free refrig. $62.50. 3823 Rokeby-st.

4407 N. LINCOLN-ST.
2 and 3 rooms; G. E. refrig.; outside lge. rms., well kept bldg., ample closets and cabinets, redecorated throughout; $45 and $52.50; best transp. in city. Apt. on prem. or call Bittersweet 4040.

CLOSE TO LOOP.
NORTH LIGHT—HIGH CEILINGS. 3 rm. apt.; 28 ft. living rm.; modern bldg. Rent very reasonable. May furnish. 720 CASS-ST.

2330 Lincoln Park West.
Opposite Park. $60 Up.
Beautiful 2-3 rm.; mech. refrig; excellently located. Agent on premises.

2 LARGE ROOMS, $45.
6430 Newgard-av.; dandy, large, light, airy rms.; G. E. refrig. Don't fail to inspect this. KERN, Sheldrake 8602.

UNUSUAL KITNT. APT.
NEAR LAKE, CAR, ELEVATED, BUS. 1202 Granville-av., Apt. 16.

SKYLIGHT STUDIO APTS.
Lge. studio; open fireplace; bedrm., kitch., shower, elec. refrig., lt. and gas free. 1127 N. Dearborn. Ph. Del. 3133 for inspection.

1 RM. AND KIT., $55 UP.
Patrician apts., 401 Fullerton-pkwy. Beau. 11 story bldg., every mod. conv. and serv. See Mr. Robert, Mgr., Phone Moh. 2960.

546 SURF-ST.
2 room apt.; elec. refrig.; 2 blks. to Linc. park; 1 blk. to bus and surface; very reas.

2 ROOM APTS.
All mod. equip.; mech. ref., etc.; best tran. J. F. Weber Co., 6214 N. Clark. Shel. 1466.

$47.50—OUTSIDE KITCH'TE.
2 rm. effic.; incl. refrig., gas; bus, car at door; furn., $60. 1157 Diversey-pkwy.

$42.50-$58.
1-2-3 rm. furn. or unfurn. modern kit. apts.; nr. Addison L, surf., bus. 815 Cornelia.

SPLENDID MODERN 2-3 RS.
Elec. refr. $50 and up. See janitor, 828-30 Sunnyside-av. Franklin 8383.

2314 WILSON-AV.
2 room apt., 1½ blocks L and surface; lowest rent in district. Janitor will show.

641 OAKDALE—2 ROOM KIT. APTS.; LGE. liv. rm., glas. slp. pch.; free gas, refrig., shower. Agent at bldg. Sheldrake 0100.
AIRY COR. 1½-2½ ROOMS. AGREEABLY priced; bedr., rollaway; el. ref.; 1 blk. Addison-Lincoln sta. Rav. L. 1837 Patterson.
635 WELLINGTON—NEAR THE DRIVE; 20 ft. liv. rm., in-a-dor. ice. dinette and kitnt. Free gas and ref. $55 pays to Mch. Lon. 8833.
SUBLEASE TO MAY 1 BEAUTIFUL 1 RM. kitchenette, dinette, new bldg.; gas, Frigid. Furn. $63. Diversey 5320. Apt. 711.
LIVE NR. LOOP IN COLD WEATHER; MOD. 1 RM. KIT. APTS. $45 UP. 1164 N. DEARBORN. DEL. 5816. RES. MGR.
2 RM. APT., NEW BLDG., MOST BEAUTIful in city; 10 min. to loop, ½ blk. Linc. Pk.; one vac.; rt. cut 30%. 1645 N. Wells.
2 ROOMS AND KITCH., LARGE DRESSING rm., newly dec. as low as $40 month; stm. heat. 5026-34 N. Paulina. Ravenswd. 8767.
2 RMS., NEAR SHERIDAN L STA., BUS and street car; newly dec.; rollaway bed; $40 mo. 1006 Dakin. Lake View 6480.
SUBLEASE 2½ RM. APT., PARK EDGEwater, 6101 N. Sheridan-rd.; overlooking lake; good trans. Rogers Park 4430.
NEW UPTOWN KITCH. APTS., 1-2-3 RMS. 4445 Magnolia-av. Wilson sta.; $40 up.
LIV. RM., BEDRM., KITCHENETTE, $110 a month. 1400 Lake Shore-dr. Sup. 6692.
1 R. UNF. OR FUR., $45 UP; FREE FRIGidaire; gas. 819 Bradley-pl. [3736 N.]
2 R.; NICEST IN ROGERS PK.; $55 UP; free elec. ref. 1331 Estes. Hollyct. 2256.
LIV. ROOM, KITNT., DINETTE—FACING lake. $100. 1400 Lake Shore-dr. Sup. 6692.
LIVING ROOM, IN-A-DOR BED, KITNT. ... mo. 1400 Lake Shore-dr. Sup. 6692.
BROADWAY, 3531-53—3 1 RM. SUITES; free gas, refrig., elect.; barg. rent.
EFFICIENCY APT.—PRIV. BATH, ALSO small N. F. studio, 3 mos. 21 Cedar-st.

TO RENT—APARTMENTS.
NORTH.

One, Two, and Three Rooms.

1100 N. LA SALLE
New 16 story fireproof building, one and two room apartments UNFURNISHED. RENTALS: ONE ROOM—$49 TO $57.
ALSO
1140 N. LA SALLE
New 8 story fireproof building, one and two room apartments UNFURNISHED. RENTALS: ONE ROOM—$48. TWO ROOMS—$63 TO $65. BOTH BUILDINGS INCLUDE
Light, Gas and Refrigeration.
Switchboard. Elevators. Beautiful lobby. One mile to Loop. A. C. Current for Radios. LA SALLE-ST. NOW BEING WIDENED FOR BEAUTIFUL BOULEVARD. Agent on premises until 9 p. m. Open every day, including Saturday and Sunday.
JOHN T. WHEELER & CO., 1100 and 1140 N. La Salle. Diversey 5320.

UNEXCELLED IS 5240 Sheridan Road
In Service—Arrangement of Its Apartments—Location—and Its Rents.
2-2½-3 Room Suites, $70-$80-$82.50 and Up.
A FEW ARE UNFURNISHED. All floors are carpeted, maid service available; light, gas and refrigeration included in rental. This is a beautiful 12 story structure located opposite the Saddle and Cycle club, overlooking Lake Michigan. The bus, L and surface lines offer convenient transportation. Residential owner. PHONE LONGBEACH 1400.

1100 North Dearborn
2 AND 3 ROOMS, $77.50-$132.50.
Brand new modern building; all living rooms have in-a-dor beds; all baths tiled; every service luxury. Manager [Mr. Knapp] on premises.
Phone Superior 4955.

401-411 FULLERTON-PKW. PATRICIAN APTS. (OPP. LINCOLN PARK.)
3 rm. and kit. front apts.; $125-$150; large living rm., bedrm., dinette, kit., rec. hall; roll-away bed, 5 closets, free gas, light, refrig. and window washing; maid service optional; doorman, bellboys; 24 hrs. elevator and switchboard service. Call Mohawk 2960 or see Mr. Robert, Mgr.

NEW BUILDING—747 CASS-ST. AT CHICAGO-AV. KITCHENETTE APTS. ALSO ARTISTS' STUDIOS with balcony bedrooms. 2 and 3 rooms. Concealed beds, Cork floors, woodburning fireplaces, metal kitchenettes, dining room service available. Call Whitehall 7169, or GORDON STRONG & CO., 209 S. State-st. Harrison 8191.

240 E. DELAWARE-PL.
3 ROOM APTS.
Private bedroom, living room, dinette.
$85 UP
DAILY HOTEL SERVICE.
Unobstructed View of Lake.

2617-25 BLAINE-PL.
Near N. Talman-av.; attractive 2 and 3 rm. kitchenette apts.; electrical refrigeration; convenient to schools, without crossing car tracks; good transportation, surface, L and bus; concession granted; very reasonable rents. Agent on premises.

2754-64 Hampden-ct.
2-3 RM. MODERN APTS.
Inador beds, elec. refrig., very reasonable rent; 1 block from Lincoln Park. Convenient to bus, L and surface lines. Agent on premises.

$60—2½ ROOMS—$65.
Bedr., kitnt., liv. rm., in-a-dor, dress. rm., 3 clos., tile bath, shower. 901 Argyle at lake.

Four, Five, Six Rooms, and Larger.

6 ROOMS, 2 BATHS, $150.
652 Buena, sun parlor, bkfst. rm., elec. refr.; close to lake and new Lincoln Pk.; immed. possession. Wellington 3460.

725 IRVING PARK-BLVD.
Very choice large 6 rm. apt., priv. open balcony and enclosed rear porch; reas.; near Lincoln pk, golf links; exc. trans.

4-5 RMS., REDUCED, HIGH CLASS BLDG., best part Edge., 5048 Glenwood; all trans. beau. dec.; extra large, light rms., sun par., firepl., bkcs., Frig., linoleum kit., pantry; real barg. to desir. tenants. Agent at building.

Wonderful Corner Apt.
Reduced from $110 to $75; best value on No. Side; gentiles pref. 1435 Pratt-blvd.

448 DEMING-PL.
5-6-7 room apts.; 1 blk. to Lincoln park, bus and surface; lowest rent in district.

LAKE FRONT APT.
6 rooms, 2 baths, 2 sun rooms; G. E. refrigeration. 824 Lafayette-pkwy.

4-5-6-7-8 LGE. OUTSIDE RMS., 2-3 TILE baths, large closets; electric refrigeration; dec. to suit; $80-$175. J. B. WALLER, 700 Irving Park-blvd. Lake View 6480.

ENGLISH BASEMENT.
5 lge. airy rms.; real kit.; free lt., gas; close to all trans.; $55. 847 Sunnyside.

TO RENT—915-25 BELMONT-AV.; 6 RMS.; ½ block to L station. See janitor. QUINLAN & TYSON, INC., One North La Salle-st. Central 0227.
5-7-8 LGE. RMS., 551 MELROSE AND 3215 Broadway, nr. school. 5-6 attr. lge. rms., 2 baths, elec. refr., sun par., 5133 Sheridan; low rent. S. Harnstrom & Co. Lgbch. 6955.
DUPLEX 6 ROOMS, 3 BATHS. 20 E. CEDAR-ST., southern exposure. Hogan & Farwell, Inc., Whitehall 4560.
1336 BIRCHWOOD-AV., OVERLOOK LAKE —5 rms., 2 baths; sun parlor, elec. ref.; decorated. Rog. Park 0541.
SUBLET NEW 4 RM. APT., TILE BATH, kit.; rollaway; free gas; refrig.; Devon car, ½ blk. 6433 N. Albany. Hollyct. 2089.
HIGH GRADE 6 RMS., 2 TILE BATHS; Frigidaire; cedar clos.; detached 3 apt., $125. 4438 Greenview-av. Longbeach 3620.
5 RM. APT., GLZ. POR., EDGEWATER; blk. school, bus, L; cheery and different; $65. Conc. 5047 Winthrop.
BEST 6 RM. APT. ROG. PK.; 2 TILE baths; tile kitchen; elec. refrig.; oil heat; 3 apt. bldg.; rent cut. Sheld. 9200.
SUBLEASE TO OCT. 1, ULTRA MOD. 4 RM. apt., tile bath and kit., free gas and frigs. Kaplan 2335 Farwell-av. Sheldrake 6219.
1367 N. STATE, COR. SCHILLER—10 LGE. outside rooms, 4 master bedrms., 2 maids' rms.; exclusive bldg.; $360. L. V. 6480.
6 LARGE, LIGHT ROOMS, CORNER, NEWly decorated, in-a-dor bed; all trans.; $85. 4701 Winthrop. Lake View 6480.
37 E. SCHILLER, NEAR DRIVE—6 RMS., 2 baths, $175. Lake View 6480.
LGT., CLEAN, MOD. 4 RM., STOVE HT., el. ref., $40. Best tran. 4935 N. Claremont.
4 RM. APT. NEWLY DECORAT. FRIGID., stm. ht., $50. 1121 Fullerton-av.
SUBLEASE 5 ROOMS, SUN PARLOR; choice loc.; elec. refrig. Edgewater 2198.
RT. PD. $135; MAKE SOME OFFER; 5 r., 2 b., gar.; 1 blk. L. Plaza1000.R.216.
5257 N. CLARK, COR. BERWYN—6 LARGE rms.; decorated. Rog. Pk. 0541.
4 RM., BSMT., $40; EL. REFR. ALSO 5 rms. 3d; ¼ blk. lake, L, bus. 1333 Touhy.
TO RENT—1330 BIRCHWOOD, 5 LARGE outside rms., overlook. lake; sun par.
6103 N. CLAREMONT, 4 RMS., MODERN, elec. refrig. $55. Coolidge. Berk. 8024.
5955 WINTHROP—4-5 ROOMS; IN-A-DOR; mod.; refrig.; L.-schls.; conc. Longb. 1948.
5 ROOMS, FACING LAKE, $200 A MONTH. 1400 Lake Shore-dr. Superior 6692.
4 RMS., REDUCED TO $30; STM. HT.; NR. tr.; jan. ser. Apt. A, 2450 Southport.
BEAUT. 4 AND 5 RM. APTS., SUN PAR., porch, elec. ref.; sur. L bus. 1439 Addison.
6164 WINTHROP; MOD. 5 RMS., SUN P.; nr. schools, L sta.; concess. Longb. 1948.
6424 GLENWOOD-AV.—4 RM. BASEMENT apt., $50; 4 rm. 1st floor apt., $75.
3516 BROADWAY—STEAM HT., 5 ROOMS, $58; vacant; concession. Lake View 6480.
639 GRACE, AT THE LAKE—5 ROOMS, $93; tile bath; shower; vacant. Lake View 6480.
3617 ROKEBY, NR. SHERIDAN—4 ROOMS, $63; 5 rms., $73; vacant. L. V. 6480.
5 RM. EFFIC. $50; NR. LAKE L; SUNNY rs.; refr., rollaway. 1241 Jarvis. Shel. 6260.
BEAUT. 5 LARGE RMS., IND. BNDY. PK.; barg.; bldg. well kept. Rav. 3997.
5 RMS., STOVE HT., $35. 1967 WILSON and 1424 Wilson. J. B. Waller. L. V. 6480.

TO RENT—APARTMENTS.
NORTH.
Four, Five, Six Rooms, and Larger.

THE FARCROFT 1337 FARGO-AV.
4 Rooms, $110-$120.
Beautiful Farcroft extends to the most discriminating homeseekers the utmost in homemaking opportunities in its perfectly planned, unfurnished apartments.
An unusually high standard of service is maintained for your comfort and convenience, including elec. refrig., gas, light, switchboard and 24 hour elevator service.
Resident Manager on Premises. Briargate 6000.
Central Rental Service, 69 W. Washington-st. Central 4876.

MARSHALL FIELD
Garden Apartment Homes.
CLOSE TO THE LOOP.
1400 NORTH AND 400 WEST.
4 ROOMS—$55 TO $58 A MONTH.
5 ROOMS—$65 TO $70 A MONTH.
6 ROOMS—$74 TO $76 A MONTH.
Fireproof building, modern conveniences; all outside rooms; gardens; supervised playgrounds.
Open daily, 9 a. m. to 6 p. m. Sundays, 2 p. m. to 5 p. m.
RENTING OFFICE: 411 BLACKHAWK-ST. LINCOLN 2122.

ESTES HALL 1345-59 ESTES-AV.
5-6-7 Rooms, $95-$160.
UNUSUALLY BEAUTIFUL APARTMENTS.
Extra spacious rooms; two and three bedrooms, two tile baths with showers, sun porches with in-a-dor beds; gas and refrigeration included; maid's room with bath. One block to lake. Transportation, Morse-av. "L." See mgr. on premises.
Central Rental Service, 69 W. Washington-st. Central 4876.

A BIG REDUCTION.
YACHT HARBOR
EXCLUSIVE 15 STORY BLDG. Apts. of the Better Type.
424 Melrose-st., 3240 North.
6 OR 7 ROOMS, 3 TILE BATHS. Modern in every detail; overlooking the lake, yacht harbor and Lincoln park. Light, gas and refrigeration incl. in rental. SEE MANAGER OR CALL BITT. 4106.

2-3 RMS., $42.50 UP
Free Refr. in These Bldgs.
4501 MALDEN-ST. EDGEWATER 8409. 1 BLK. BUS, 2 BLKS. WILSON L.
4350 IRVING-AV. INDEP. 3368. AGENT. 2 blks. Western L. Lincoln-av., facing park.
626 GARY-PL. WELLINGTON 1732. 1 BLOCK ADDISON AND SHERIDAN BUS.
1940 WILSON-AV. SUNNYSIDE 8366. 2 blks. bus, Ravens. L and N. W. R. R.

1411 N. STATE-PKWY.
Chicago's most exclusive residential section. 8 ROOMS, 3 BATHS, $300. Beautifully appointed. Open fireplaces, large individual laundries with each apt. Agent on premises or phone Lincoln 3340.

6509 N. ASHLAND-AV.
5 ROOM APARTMENTS.
Electric refrig.; very reasonable rent. Will decorate to suit.

1647 CARMEN-AV.—2 STORY BRICK; 2 7 r. flats and 1 4 r. in basement; 1 steam heating plant; will rent 7 r. flat unheated for $45 or entire building for $70. Good opportunity for some one to rent entire building and sub-rent 2 flats, thereby securing own rent free. Key next door. S. M. Bloss & Co., 127 N. Dearborn-st.

5 ROOMS, 2 BATHS
NORTH EDGEWATER. 1 block to lake; good trans.; high grade apts.; electric refrigeration, incinerator; all modern appointments. See Mrs. Van Sternberg, 6307 Kenmore. Ph. Sheldrake 7901.

3750 SHERIDAN-RD.
5-6-7-8 ROOM APTS.
LARGE ROOMS, COLORED TILE BATHS. Wood burning firepl., large closets, indiv. laundries, tile swim. pool; at lake and park.

523 DEMING-PL.
Elegant, old fashioned apts.; large, light rooms, spacious closets; rear porches and lawn; attractive rental; 5 and 8 room suites; elec. refrig. QUINLAN & TYSON, INC., One N. La Salle-st. Central 0227.

2007 SEMINARY-AV.
4 big rooms; first floor; steam ht.; only $53.50; new, decorated; immed. poss. [Jan. lease.] References required. See John Repp, Janitor, 1st Fl., 1036 Center-st. [Same Bldg.] Lincoln 4202.

Hoyne Manor, Beau. 4-5 Rs.
6 bldgs. Hoyne, at Granville. Last word in apts.; elec. dishwasher, cab. drstrs.; firepl., tile kit. and bath., shwr., linoleum; ex. rollaway bed. Low rents, inc. free gas. Frigid.; nr. schools, gd. trans.; playgrd. Holly. 0241.

5 Rms.—Duplex.
South exposure; 2 bedrooms; fine near north side building; extremely low rental; $200.00 per month. Call MRS. MERRILL MONDAY. Whitehall 7373.

2335 Commonwealth-av. At Lincoln Park.
6 ROOMS, $175. Elevator service, electric refrigeration, etc. Agent on premises or phone Lincoln 3340.

1058 CENTER-ST.
6 ROOMS; BASEMENT; STEAM HEAT; NEWLY decorated; only $42.50. Immed. pos. [Jan. lease.] References req. See John Repp, Janitor, 1st Floor, 1036 Center-st. Lin. 4202.

5 SPACIOUS ROOMS.
In new co-op. bldg.; 1 blk. to Jarvis L sta.; all canvas-walled; cedar closets; Gentiles only. See janitor [Peters], 1544 Sherwin-av. Ph. Rogers Park 6360.

Rogers Park—Reas. Rentals.
7060 Greenview; 6 rms., 2 baths, refrig., htd. gar.; 6428 N. Francisco, 4-5 rms., refrig., $55-$70; 1710 Lunt-av., 5 rms., $75. Cent. 2394.

431 OAKDALE-AV.
Beautiful 4 and 5 rms.
PH. LAKE VIEW 5562.

ROGERS PARK.
Howard, cor. Ridge; 5 large convenient rms.; modern, attractive bldg.; only $65. First Realty Co., 2135 Howard-st. Bri. 3600.

SUBLEASE.
6 room apt.; 3 baths; sacrifice; luxuriously furnished by leading decorator; carpeted; will sell furnishings. 3200 North, near drive. Address H 322, Tribune.

LOW RENT, FRIGIDAIRE.
Apt. 4 light, airy rooms; 1 block to stores, park, schools, new junior high, exc. trans. $55. Office, 1916 Winona-av.

Eng. Basement Apt., 4 Rms.
Large, light and airy; conv. to trans. and shopping; imm. possession; $40 mo. 4039 Melrose-st. Agent on prem. or Rog. P. 9066.

745 N. MICHIGAN-AV.
7 rms., 2 baths, top floor, walking distance to loop; elevator; all rooms unobstructed light; only $125. Phone Superior 1101.

5401 GLENWOOD-AV.
4 rms., private porch; cor. Balmoral-av. Elec. refig. NUTTALL.

865 KING-PL.; 1ST FL.; 6 RMS., $60; large back porch and yd.; 2 blks. from L sta.; st. ht.; quiet neighborhood. First Realty Co., 56 W. Washington-st. Cen. 5151.
1055 PRATT-BLVD., AT LAKE—5 rm.; choicest apt. in Rogers Park; rent slashed; act quickly; tile bath, elec. refrig.; beaut. view. See jan. or phone State 8127.
$50-$60 PAYS TO MARCH—4 RMS., INADOR; 5 rms.; blk. schl., bus at door, C. & N. W.; refrig. if des. 2147 Lunt. We take you to see these and others. Longbeach 8833.
BEAUTIFUL NEW 4 ROOM APT.; FREE Frigidaire; all large rooms. 5410 N. Campbell. Mrs. E. Mahn.
4 TO 11 ROOM APTS.—LAKE FRT. LOCAtion; exceptionally low rent. H. H. DECKER & CO. Superior 5178.
6 R. FLAT. H. W. HEAT. POS. AT ONCE. $45 per mo.; 1915 Warner-av.; also priv. gar. in rear. Frank. 5168 or Gra. 8543.
5221 N. CLARK—5 R.; NEW. DEC.; MOD.; h. w. ht.; G. E. ref.; adlts.; $55. Rav.1272.
4 RMS., SUN PAR., $55; ALL NEW. DEC.; now vac. 1320 Montrose. L.B.3581. Wil.L.
4 RM. APT.—STEAM HT. $42. 2223 N. Clifton-av. Lin. 3557. O'Keefe.
4 RMS., $45; 5 RMS., $50; COR. BLDG.; STM. htd.; L. bus, cars. 1037 Diversey-pkwy.
MOD. 4 RMS.—LOW RT.; CONC.; S. P.; NR sch.; ex. tr. 4714 N. Washtenaw. Kev.8694.
AIRY 4 R., STM., 2-4 R., STV., HOT WAT. tank. 630 Dole-av. 2600 N. Line. 4908.
5 LGE. MOD. RMS., GLZD. SLP. PORCH, H. w. ht.; gar.; gd. trans. Sheldrake 10133.
5 LGT. RMS., SL. PCH., MOD.; 2D FL.; GD. trans.; very reas. 1407 Byron. Buck. 3211.
MOD. 6 RM. APT., FURN. OR UNFURN.; stm. ht.; reas.; exc. tran. Delaware 3532.
4 ROOM EFFICIENCY APT., $130 A MO. 1400 Lake Shore-dr. Superior 6692.

TO RENT—APARTMENTS.
NORTH.
Four, Five, Six Rooms, and Larger.

6 Rms., 2 Baths, $95
3710 PINE GROVE-AV.
Sun parlor, fireplace, bookcases, elec. refrig., linoleum kitchen, 5 large closets, back porch, yard. 1 block to bus, surf. BAIRD & WARNER, LONGBEACH 1855. 4545 BROADWAY.

NORTHWEST.
General List.

KENMILL APTS.
3701-13 N. KENNETH-AV.
3½-4 ROOMS, $50 AND UP.
UNFURNISHED AND FURNISHED. Wonderful values. Large rooms, spacious closets; Spanish decorations, etc.; elec. refr. Free gas; excel. trans., steam road, surface and bus. Must be seen to be appreciated. AGENT ON PREM. OR PH. PENS. 5297.

DO YOUR XMAS SHOPPING EARLY—
NEW GARDEN APTS.
1-3-4-5 RMS., $45 UP. FREE REFRIG. Can offer you the best buy on N. W. Side. Also 4 beautiful rms., $57.50; newly dec. Michael Flicht & Co., 4084 Milwaukee-av.

Beautiful Spanish Type.
3 and 4 rm. apts., in new bldg.; elec. refr.; in-a-dor bed, gas free. Inq. janitor, 4505½ N. Central Pk.-av., or tel. Lake View 0892.

DESIRABLE 2, 3, 4, 5 ROOM APTS.; REAsonable rent; good transportation. Ralph H. Beesley, 4219 Irving Park.
4637 N. LOWELL—NEW 2½-3½ RM. APTS. Free refrig., showers, rollaways. Concession to resp. parties. Pen. 2232.
NEWLY DECORATED 2-3-4 RM. HEATED apts. as low as $45, with Frigidaire. SCHORSCH, 6059 Irving Park-blvd.
2-3 RM. KIT. APTS., $40-$45-$50. ALSO 4-5 rms.; ¼ blk. L sta. 4859 N. Kimball.
5041-49 FULLERTON, 3½-4 ROOMS—Modern, elec., refrig. $50 and up. Open.
3-4 RMS., 3424 CULLOM-AV. ALL LIGHT RMS.; REDUCED RENT.
2-3-4-5 RM. APTS. $35 UP ELEC. REFRG. 19 min. loop, C. N. W. 5500 Lawrence-av.

One, Two, and Three Rooms.

4448 N. Kedzie-av., $35 Up.
2, 3 rooms; large, light, newly decorated; 2 blks. to L; 20 minutes to loop. C. O. ALMBERG. IRVING 2477.

3 RMS., $47.50—NEW BLDG.
mod., beaut. dec. ref., rollaway; nr. schl., trans. Hdomek, 3732 Leland, or State 0240.

NEW 2 RMS., $50; 3 RMS., $55-60. 4811 N. Harding; free elec., gas and elec. refrigeration; near surface, schools, shopping district. Full size bedroom. Juniper 1045.
BEAUT. NEW MOD. 3 RM. APT.; VERY reas. Mrs. Niksch, 4245 George-st.
3001-9 BLAINE-PL.—REAS. MOD. 3 R.; free refrig.; L. surf. Jan. or Long. 4113.
4353 N. HARDING—2 RM. KIT. APT., JUST comp.; $37.50; gas, el. free. Irv. 8752.
3 LG., LT. RMS., NEW COR. BLDG.; GD. trans.; concess. 6418 Palmer. Merr. 3190.
2, 3 RM. APTS.—GAS, REFRIG. FREE; rollaway, shower. 3935 Diversey. Spa. 6819.

Four, Five, Six Rooms, and Larger.

NEW THROUGHOUT
$55. Large daylight rooms with large sunroom, heated; General Elec. refrigeration; modern; 1 blk. to L, surface, schls. INDEPENDENCE 0384. 4814 N. KIMBALL-AV.

$55 and $60—Unusually Low
4-5 lge. rms.; nicely laid out; attrac.; rollaway; showers; lge. liv. rm.; grounds beau. landscaped. Inquire 3211-19 Belle Plaine-av. RALPH H. BEESLEY, 4219 Irving Pk.-blvd.

EXCEPTIONALLY BEAUT. TREES AND shrubs; make these 4, 5, and 6 rm. apts., with sun parlors, at 4845 N. Albany-av., a real home; lrg., lgt. rms.; free elect. refrig.; very low rent this month only. See janitor, or phone Independence 4093.

FREE REFRIGERATION.
4 rms., inador shwr., lge. closets; steel porcelain cabinets, linoleum in kit.; canvas dining rm.; nr. L. Ridlon. 4255 N. Sawyer.

5 ROOMS, NEW BRICK BLDG.; LIGHT 4 sides, sun par., tile bath, rear porch, fine yard, furnace heat; near good transp., church and schools; reasonable rent. Call at 6143 Milwaukee-av.
6 ROOMS, $65; STEAM HEAT; FREE GArage; sun parlor; tile bath; inclosed rear porch; new bldg.; fine yard; near churches and schools; surface and rapid trans. Call at 6143 Milwaukee-av.

MODERN 4 ROOM APT.
LIBERAL CONCESSION, reasonable rent. 2136 N. Kildare-av. Call Mr. Pitts, Humboldt 0415, or Capitol 3879.

SPLENDID 5 ROOM APT.
Mod. bldg., elec. refr.; N.W.R.R. trans. 4127 Belle Plaine-av.

BARG., 5 RM. APT., $25.
1st flr.; 2 bedrms., living rm.; newly dec. 4212 N. Francisco.

3654 MONTICELLO, 2D—SUBLEASE TO May 1; 5 rms., modern, elec. refrig.; 1 block Parkview station, C. & N. W.; rents for $75; sacrifice for $60. Irving 2275.

LOGAN SQUARE SUBLEASE.
Must sacrifice large 4 rm. apt.; nr. L; only $50. SCHORSCH, 6059 Irving Park-blvd.

4844 HENDERSON, NEAR BELMONT AND Cicero-av., 4 r., roller bed, new bldg., free elec. refrig., $50. Also conc. Cent. 9585.
4 RM. FLAT, $55; 5 RM. FLAT, $60; 1 month concession; in-a-dor bed; elec. refrig. A. L. Kaplan, 2822 Montrose, 2d.
4 ROOMS, 4334 KAMERLING-AV., $55; ROLLAWAY BED; STEAM HEAT; very desirable modern apt. Phone Van Buren 0701.
5 RMS., SLP. PCH., 4303 N. CENTRAL PK.-av., 2d. Reas. rent; garage included. Nr. schls., trans. Key 1st flr. Nev. 6905.
4 AND 5 RM. 4512 N. KEDZIE, $45-$50. Free gas, elec. washing machines, mangles. Immediate poss. Cent. 2394.
NEW 4 RM. ST. HEATED APTS.; FREE elec. refrig.; nr. C. N. W. R. R.; rent $50-$53.75. 3952 Dakin. Independence 5129.
5 OR 6 BRIGHT ROOMS, NICE NEIGH., heated, reas. rent. 3430 Pierce-av.
1527 N. CENTRAL-AV.—5 RM. BUNG., 2 incl. pchs., ht. wat. and ht. wat. ht. fur.
BEAU. 4 RM. BASE. APT., $29; STM. HT. 3637 Cullom-av. Janitor. Key. 1031.
3024 N. AVERS—MOD. 5 R., HTD. SUN par., slp. pch., newly dec., $53. Pens. 0280.
4917 N. CRAWFORD—MOD. 5 RM. STM. htd. apt., lt. rs., new.dec., $50; gar. $5.
BIG CONC.—4-5 RMS., $50-$55; STM. HTD. Shwrs.; elec. refr. 2607 Schubert-av.
5 RM. FLAT, 2D FL. FRT.—STOVE HT.; new. dec.; reas. 2538 N. Kildare.
4 RM. FLAT; HT. WAT. HT.; GD. TRANS.; reas. 2531 W. Division-st.
6 RM. FLAT; HOT WTR. HEAT; 1ST FLR. Very reas. 2627 N. Springfield-av.
5 LIGHT RMS., STOVE HEAT; NEAR Humboldt Pk.; $28. 3221 Crystal-st.
5 RMS., $50—HTD., NEWLY DEC.; GD. TR. Small fam. 2107 N. Karlov. Alb. 5730.
5 ROOM MOST GORGEOUS APT. IN CITY. 2d. 4341 N. Mason. Avenue 7436.
MODERN 5 ROOM APT., STOVE HEAT. $35. 3662 George-st.
4408 LONG-AV.—4 LIGHT RMS.; STEAM; concession; $45. Euclid 955.

WEST.
General List.

PARK EDGEWATER.
Sheridan-rd. at Glenlake, facing the lake. Only one of each. Unfurnished.
3 AND 5 ROOMS.
Carpeted, gas, electric refrig. included at attractive rentals. Rogers Park 4430.

3043 W. HARRISON-ST.; 3 AND 4 RMS.; stm. ht.; just decorated; best trans.; reasonable rent. See Moffatt or First Realty Co., 56 W. Washington-st. Cen. 5151.

MOD. 3 AND 4 RM. APTS.
At 600 N. Homan-av.; rent $47.50 to $52.50. See jan. or call owner. Village 7047.

BEAUT. 2½-3½ RMS.; EVERYTHING UP to the minute; very low rent; 20 min. to loop. 124 S. California-av.; gentiles. Bailey.
4842 W. MADISON—CHOICE 2-3-4-5 ROOM apts.; low rent. Mansfield 6185.
4840 W. ADAMS — CHOICE 2, 3 AND 4 room apartments; low rent.
3135 AUGUSTA-BLVD.—3 AND 4 R. APTS. $35 and $40; gar. on prem. See jan.
3-4 RMS., 144 N. KEDZIE; $38-$45; STM. ht.; good trans.; adults. Ring 1st bell.
REDUCED RENT—2-3-4 R.; FRIG., STM., rollaway, cal. wall. Bloom, 844 N. Cent. Pk.

One, Two, and Three Rooms.

2 RM. KIT., $50; FURN., $55.
Nearly new bldg., offers free gas, light, refrig. and carpeted flrs.; rollaway, shower, chest of drawers; all trans. 434 N. Menard-av. Agent on prem. F. C. PILGRIM & CO., 5637 Lake-st. Austin 1680. Village 5166.

2512-18 WASHINGTON-BLVD.—3 RMS.; steam, elec., jan. serv.; rent $25 to $32.50. See janitor on prem. Mr. Gilfillan.
1149 N. AUSTIN-BLVD.—3 RMS.; REFRIG., gas free. See janitor or phone Col. 3084.
5000 WEST END—CHOICE 2 RM. KITCHT. apt.; gas furnished; low rent.
2 RM. APT., REAS., MOD.; MECH. REFR. free. 5629 Washington-blvd. See janitor.

Four, Five, Six Rooms, and Larger.

NICE 6 OR 7 RMS.; ST. HT.; NEW. DEC. bath; L. bus, schl.; $32.50. 425 S. Albany.
5 OR 6 BRIGHT RMS., HEATED, REAS. rent; nice neighborhood. 3430 Pierce-av.
MODERN 4 RMS., TILE BATH, $30. 3150 Huron-st., 2d. Hdwd. flrs. Kedzie 1892.
4 ROOMS, HOT WATER HT., $30. 2111 S. Clifton Pk.-av. Pens. 1950.
MOD. 4 RM. APT.—1 OR 2 BEDRMS., $50; light, cosy. 519 N. Central Park-av.
6 RMS., HOT WATER HEAT; MOD.; $50. 3016 Fulton-blvd., 2d floor.
6 RMS., 5508 FULTON-ST., 2D; ELEC. REfrig.; lge. mod.; gd. [illegible]; reas.; janitor.

TO RENT—APARTMENTS.
WEST.
Four, Five, Six Rooms, and Larger.

5008-10 QUINCY-ST. 5012-14 QUINCY-ST.
4 ROOM APARTMENTS.
¼ mile to L station; also convenient to surf. and bus; very reas. rent; near Columbus park; good Austin location. Agent on premises.

6 Large, Light Rooms, $35.
3 bedrms.; mod. 2 sty. bldg.; stove ht.; lge. yard; nr. trans., schools. 4935 W. 12th-st.

5 ULTRA MODERN RMS., CANV. WALLS, col. tile bath; lin. floor in kitch.; A1 trans.; concession. 224 N. Pine-av.
TO RENT—3535 5TH-AV.; BARGAIN; 4 and 5 rooms; steam; elec.; new stoves; janitor; ½ blk. Garfield Park. Cent. 6227.
2701 WASHINGTON-BLVD., 5 AND 6 RMS.; steam heat; $40 to $50. HENRY P. MAUN, 3101 W. Madison-st.
5 RM. FLAT, $30; 2845 S. KEDVALE. 5 rm. flat, $30; 2315 S. Central Park-av. Pok & Jedlicka, 6136 W. 26th, Cicero.
4 LG. RMS., CANV. WALLS, RADIATOR cab., rollaway bed, Frigidaire. 310 N Pine-av. See jan. or call Mansfield 9153.

TO RENT—APARTMENTS—SUBURBAN.
NORTH.
Evanston.

BAIRD & WARNER
528 DAVIS-ST.
HOLLYCOURT 1855.
GREENLEAF 1855.

1140 MAPLE-AV.—4 large, light rms.; sunroom, rear porch, free elec., refrig., 2 pantries; near trans. and schools; home neighborhood; $80.
1107 LAKE-ST.—5-6 rms., 1-2 baths; sunny outside rms. with unobstructed exposures, real firepl.; beaut. residential locality; near trans. $130-185.
904 HINMAN-AV.—3½ rms.; large living rm., in-a-dor bed, full sized bedrms., tile bath, shower; dinette, kitch.; every feature in good taste. $85-$90.
400 LEE-ST.—6 rms., 2 baths; finest residential neighborhood; canvased walls; large closets, wood burning fireplace; a distinctive apt. home, $185.
723 HINMAN-AV.—6 rms., 2 baths, front apt.; newly decor.; 3 master bedrms., good closets, elec. refrig.; pantry; nr. trans. and schs. $137.50.

BAIRD & WARNER

EVANSTON TO HIGHLAND PARK. Houses and apartments; furnished and unfurnished; representative will show. McGUIRE & ORR. 1505 Chicago-av., Evanston. Rog. Pk. 0053.
HOUSES AND APARTMENTS—FURNISHED AND UNFURNISHED. HOKANSON & JENKS, INC., 513 Davis-st., Evanston. Greenleaf 1617.
BEAUT. 6 RM. APT. AND GAR., NEAR schools and all trans.; very reas. rent. 732 Mulford-st. Greenleaf 1529.
904 REBA-PL.—4-5 MODERN RMS., LIGHT, airy; rapid trans.; big yard, porch; $55 up. Worsek. Ph. Davis 8041.
APARTMENTS AND HOMES IN EVANSTON. SMART & GOLEE, INC. 1564 Sherman. Univ. 6285. Rog. Pk. 0272.
EVANSTON FINEST APTS., 2 TO 7 RMS. RENTING SERVICE CORP., 636 CHURCH-ST. GREENLEAF 0500.
NEW BLDG., 4, 5 AND 6 RMS., 2 BATHS. 1909 Lincoln-st. Call Greenleaf 0782.

WEST.
Oak Park.

315 MADISON-ST.
4 LARGE ROOM APTS., $65. 2 ONE RM. KITNT. APTS., $40. Bus, surf., "L." See janitor or Ph. Euc.2799.

503 S. OAK PARK-AV.—LIGHT, ROOMY kitchenette; $45; free elec. refrig. and gas.

Miscellaneous.

EXCEPTIONAL SACRIFICE
In the woods, 200x226; frame, 4 rms. and sun rms.; 3 blks. to schools, stores, trans.; $4,250; $1,000 cash. Downers Grove Investment Co., 5135 Main-st. Downers Grove 391.

5 MODERN ROOMS. CALL BERWYN 1898 between 10 and 11 a. m. Sunday only. 1619 S. Oak Park-av.
5 RMS., $30; 5331 W. 24TH, CICERO. 4 rms., $23; 6626 Roosevelt-rd., Berwyn. Pok & Jedlicka, 6136 W. 26th, Cicero.
MELROSE PK.—5 RMS., BATH, FUR. HT.; gar. opt.; $35. 1521 N. 15th. Ph. 3045 W.

TO RENT—FURNISHED APARTMENTS.
SOUTH.

NEW BUILDING
2-3 ROOMS, $70-$75.
Completely furnished; maid service; electric refrig.; near I. C., bus, university and lake. Housekeeper, Apt. 212, will show. 1316 E. 53D-ST. DORCHESTER 5136.

NEW MANAGEMENT.
7456 South Shore-dr.
Beau. 2-3 rm. apts., charmingly furn., full hotel serv., tile baths; I. C., 23 min. loop.
Rents as Low as $65.

5738 STONY ISLAND-AV.
2 ROOMS. White enamel finish, private tile bath with built-in tub and shower; spacious closets; elec. refrig.; furnished new and complete in every detail; moderate rentals; ready now. Dorchester 6200.

Tudor Manor, 7416 Phillips.
1-2-3 RM. KITNT. APTS., $80-$125. Beautifully furnished, complete; hotel service; gas, light, elec. refrig. and maid service; I. C. and surface transportation. PHONE REGENT 1620.

1, 2, 3, and 4 R. Kitchenettes
Newly furn.; elec. ref.; maid serv.; reas. rent; bus, surface and I. C.; twin beds. M. T. MURPHY & SON, EXC. AGENT. 5309 Kimbark-av. Hyde Park 7028.

ENGLEWOOD'S
FINEST FIREPROOF APT. HOTEL. 1-2 rm. kit. apts.; elev.; 16 min. to Loop; free refrig., gas, elec., lin., maid serv.; R. I. elev., surf., bus tr. 6616 Yale-av. Eng. 7900.

VENICE APT. HOTEL.
5451-53 CORNELL-AV. New building; 1 and 2 room apartments; beautifully furnished; complete hotel service. RATES AS LOW AS $60 PER MONTH.

5238-40 WOODLAWN. PLAZA 4245.
Woodlawn Apts., $50 and Up
Attractive 1-2 rm. furn. kitnt. apts.; I. C. trans.; refrig., elevator and maid service.

5114 KIMBARK.
Beautifully furn.; 3 rms. and kitchenette; unusual layout; G. E. refrig.; nr. H. P. bus and I. C.

NEW MANAGEMENT.
KINGSTON APARTMENTS. Attrac. 1-2-3 rm. apts.; daily and serv.; linen, refrig.; I. C.; $65 up. 7515 Kingston.

BEATRICE APARTMENTS
2358 E. 70th-pl. 1-2-3 rms., nicely furnished; bldg. faces South Shore Country club; ½ bl. to I. C.; reas. rates. Mgr. prem.

4-5 Rms., Hyde Pk., $85 Up.
New bldg., elegantly furn., large light rs. Refrig., in-a-dor [service if desired]. 5418 Ridgewood-ct. Nr. Dorchester. H. P. 6409.

THIS AD WORTH $5.
Newly decorated furnished and unfurnished kitchenette apts. G. E. refrig., reas. Agent on premises. 1832 E. 79th-st., cor. Constance.

LUELLA APTS.
2-3 rms., attrac. furn.; refrig.; plenty heat; I. C. trans.; $60-$80. 7309 Luella-av.

EXCEPTIONALLY FINE.
816 E. 46th-st.; 3 rm. apt.; richly furnished; kit., bath, wall bed; 1st flr.; $65.

12 BEAU. FURN. RMS., NR. LAKE AND I. C., in H. P., worth $400; owner going abroad till Aug. Rent right party for $150. Mid. 4920.
8 ROOM APT. WITH ALCOVE, SUITABLE for renting rooms; furn. or unfurn.; good transportation; reasonable rent. 5531 Kenwood-av. Hyde Park 6827.
UNUSUALLY ATTR. 4 SUN. OUTS. RMS.—Pri. bath, kit., gar.; reas. to resp. adults; ref.; R. I. L. Tri. 2431. 6806 Lafayette.
DES. 3 RM. APT.; CAN ACCOM. 3; LGT. gas; oil ht. 6337 S. Hermitage. Reg. 8437.
3-4 RMS., BEAU. FURN. APTS., REFRIG.; sacrifice; $60-$75. 4967¼ Lake Park.

NORMAL ARMS, 2-3 RMS.
Smart spac., quiet; beaut. furn.; all trans. Compl. serv.; reas. 6613 Normal. Nor.6010.

1 LARGE RM., KIT., $50.
Free refrig., showers; bus at door. 4336 DREXEL-BLVD. OAKLAND 4951.

REDUCED RENT, $50 UP.
1-2 rm. kitch.; refrig.; comp. serv.; Almyra Apts., 5111 University-av., nr. Hyde Pk.-blvd.

5503 HYDE PARK-BLVD., 1ST—MOD. 4 rms., comp. furn.; I. C., bus, surf. Seeberger. 1701 E. 55th-st. Hyde Park 6171.
1 RM. FURNISHED APTS.; GAS AND LT. free; 1 blk. I. C.; private bath; $42.50 and $45. Phone Midway 6294.
1516 W. 62D-ST.—BEAU. FURN. 2-3-4-5 rm. apts.; fireplace; elec. refrig.; near L, surf., bus, dist.; $50-$75; gas, light included.
KENWOOD, 6142—IDEAL 3 RM. FRONT apt.; priv. bath; best tra.; reas. Dor.9080.
1, 2, 3 RM. APTS., VERY DESIRABLE, completely furnished. Hyde Park 8931.
4 RMS., $70; ELEC. REFRIG.; SOUTH Shore, near I. C. 7557 Yates-av.
SUBLET 5 RMS., 4 RMS., SUIT 4, NEW furn., nr. I. C. 2208 E. 70th. Fair. 7604.

TO RENT—FURNISHED APARTMENTS.
SOUTH.

7808 SOUTH SHORE-DR.
1-2 ROOMS, $65-$100.
Ideal homes. Artistically furnished. Radio built in each room. Electrical refrigeration.
Maid service. Elevator service. Individual storerooms. I. C., 20 minutes to loop.
MGR., MRS. NORMAN, REGENT 0173.
Central Rental Service, 69 W. Washington-st. Central 4876.

4 ROOMS
7702 PHILLIPS-AV.
Completely furn., large rooms; elec. refrig.; I. C. trans.; see Mrs. Guthrie, 2d apt.; $85.
8048 YATES-AV.
Completely furn.; glazed sleeping porch; Frigidaire; near public school; see janitor Klem Bouzis, 8054 Yates; $75.
J. L. HESS
2257 E. 71st-st. Midway 0050.

7 E. 79TH-ST.
2 Rooms, $60.
Delightfully Appointed Apartments. Roll-a-way Bed. Gas, Light and Refrig. Furn. Soundproof Building. Conv. Shopping Dist.
Central Rental Service, 69 W. Washington-st. Central 4876.

The Midway-Woodlawn
An 8 Story Fireproof Building.
Apts. of 2 and 3 Rms.
Most Moderate Rentals.
UNFURNISHED APARTMENTS ALSO.
6104-8 Woodlawn-av.

CHICAGO'S GREATEST RENTAL VALUE. NEAR I. C. STATION. 1 block west of Jeffery-av., at 72d.
THE SHORE MANOR
7150-56 CYRIL-AV.
1, 2 and 3 room richly furnished apts.; free light, gas, and refrig.; elev. and daily maid service; at extremely low rates, $65 to $125. M. M. SEDERHOLM, MGR., PLAZA 2256.

REAL RENTAL BARGAIN.
Blackstone Mansions
5514-24 BLACKSTONE-AV.
1½ ROOM APTS., $62.50 PER MONTH. 2 ROOM APTS., $70 PER MONTH. 3 ROOM APTS., $95 PER MONTH. New bldg. This includes full hotel service. Unequaled anywhere at the price.

2 ROOMS, $60.
FREE ELECTRIC REFRIGERATION. FREE GAS AND LIGHT. 4707 Drexel-blvd. Kitchenette and dinette, with French doors dividing; large dressing closets; elevator service; motor bus and surface transp. to door; near to I. C. See Mr. South, 1st, 4708 Ingleside. CARROLL, SCHENDORF & BOENICKE, Inc., 953 E. 47th-st. Kenwood 1610.

2 ROOMS.
FACING JACKSON PARK. A cozy little apartment that will please you in every detail. Best bargain in South Shore. Elec. refrig. Close to bus, I. C. and surface lines. MRS. WAYSON, 2119 E. 67TH-ST. DORCHESTER 6717.

6800-16 DORCHESTER
2-3-4 ROOMS, $50-$70. UNFURNISHED OR FURNISHED. Free gas, light, and elec. refrig. Renting man at bldg. daily until 9 p. m.

$40-Rental Values $75.
Attractively furn. 1-2-3 rm. apts. well lighted; abundant closet space, dressing rm.; light, gas and refrigeration free. 5200 Harper. Agt. on prem. 5493 Cornell. WM. T. WOODLEY & SONS. 1638 E. 55th. Open eves. Hyde Pk. 2187.

SOUTH SHORE.
2-3-4 rm. kitch. apts., large and light, $65 up. 3d bldg. s. of Jackson park, blk. e. Stony Island-av. I. C. express, L, bus, surf. 6724 Cornell-av. Dorchester 2847.

ST. GEORGE HOTEL
1435 E. 60TH-ST. I. C. EXP. STATION. Overlooking the beautiful Midway. The only hotel in Chicago with outside sleeping porches; kitchenette apts., $65 to $80.

VILLA GRAND
4717 KENWOOD-AV. PH. KEN. 10090. A select fam. apt. hotel; 4 rm. apts.; priv. bath; parking space; use of lndry.; $12.50 week and up; near I. C. and surface.

ESSEX APARTMENTS
6230 DORCHESTER. PLAZA 6477. 2 rm. kitnts., $60 to $65; 3 rm. kits., $85 to $90; elec. refrig., elevator serv.; weekly maid service; excellent loc.; 1 blk. to I. C.; ½ blk. L and surface.

Best Value in Englewood.
Mod. 2-3 rm. apts. in new bldg.; accom. 4; beau. new furn., roll bed and tile bath. Free gas, light, ldry., el. rfr.; 15 min. to loop; R. I. surf., bus, L trans. 6809 Yale-av. Normal 4843.

BEAUTIFUL 3 ROOM APT.
REASONABLE RENTAL. Large rooms, newly decorated, richly furnished; gas free and refrigeration; 1 block to I. C. and surface. 7415 Colfax-av.

MINERVA CREST APTS.
New bldg. in quiet, beaut. surroundings; attr. furn.; 1-2 rm. kitch. apts.; reas. rent; elev.; el. refr.; maid serv.; nr. I. C., bus, L. 6540 MINERVA-AV.

3½ RMS.—NEW BLDG.
Living, bed, dressing rms., din. and kit., in-a-dor bed; free refrig.; nicely furn.; I. C. trans. 1934 E. 74th-st. Agt. on premises.

4710 WOODLAWN-AV.
Beautiful 2 and 3 room furn. or unfurn. apts.; Frigidaire; 5 min. walk to I. C. RENTS LOW AS $35.

DON'T MISS THESE.
5229 Woodlawn-av., 2-3-4 lg. lt. rms.; sun parlor; in-a-dor; dress. rm.; elec. refrig. HOWARD & ORR CO., 1309 E. 53d-st.

WAERN APT. HOTEL
6800 Normal-blvd. Elevator and maid service. Fine soundproof bldg.; R. I., L. surf. and bus trans. Lobby and club room.

SUBLEASE FOR WINTER.
My newly and beaut. furn. 5 room apt., 2 baths, grand piano, radio, refrig.; new bldg.; I. C., bus. 1640 E. 50th-st. Plaza 5220.

WE HAVE ONLY TWO 3 RM. APTS. LEFT in our 8 story fireproof bldg. and in order to complete occupancy will lease at a sacrifice. Resident Manager, Midway Woodlawn Apts., 6104 Woodlawn-av.

LOWEST RATES SO. SIDE.
$14 wk. up; 2-3 rm. frt. apts.; pri. bath; plenty heat, hot wat.; gas, light furn.; cozy, homelike; all trans. 1554 E. 66th-pl.

1-2 RM. APTS., NEW BLDG.
4827 Lake Park; large liv. rm., priv. bath, dressing rm., kitchen; refrig., gas, elec. furn.; newly furn.; fine home; complete. $50-$75.

JACKSON PARK MANOR.
5528 CORNELL. Attrac. 2 rm. apts., well furn., $62.50 mo. incl. gas, light, refrig., nr. I. C., bus, surf.

7106 RIDGELAND-AV.
New, large 1-2-3 rooms, completely furnished, $50 up; I. C., 15 minutes to Loop.

SUBLEASE—FURN. OR UNFURN.—OUR beau., spacious 6 rm. apt. and slpg. pch., grand piano, floors carpeted; heated garage opt.; $125. 7407 Luella. Saginaw 8361.
932 W. GARFIELD-BLVD.—5 RMS., COMpletely furn.; radio; good trans.; garage; $60 mo. Boul. 5141.
CARLTON APT. HOTEL—CLEAN WARM 1 rm. kit. apts., $38-$39; beau. 3 rm. priv. bath, $15 up; attr. slp. rms. 5000 Drexel.
4 RMS.—BEDRM. AND 2 IN-A-DOR BEDS; elec. refr.; a real home at low rent; $65-$75; nr. I. C. and L. 6058 Stony Island-av.
THREE ROOMS—NEWLY DECORATED. Only $60 and conc.; best residential section. 2513 W. 65th-st. Prospect 5117.
PARK LAWN HOTEL—5210 WOODLAWN. New 1-2-3 rms., elegantly furnished.
1441 E. 53D, 2 RMS., KITNT.; PRIVATE bath; 2 blks. to I. C.; $50. Fair. 3063.
LGE. AIRY 3-4 RM. APTS.—NEW BLDG. $75-$80; I. C. 1127 E. 81st-st. Reg. 2354.
EXCEPTIONALLY FINE FURN. APT. WITH service, to sublease. 4758 Drexel.
7110 CLYDE—LGE. 3 RM. APT., IN-A-DOR. bedrm.; nr. Bryn Mawr I. C. sta.
NEW BLDG., NEW FURN., INCL. RADIO. elec. ref., 3½ r., nr. I.C. $85 mo. Sag. 5771.
SO. SHORE—NEW 4-5 RM. COR. APTS., piano, refr.; I. C. 7804 Kingston. Reg.1785.
SIXTY-FIFTH-PL., E., 1421 — 1-2-3 ROOM kitnts.; comp. furn.; $6.50 up. Mid.4343.
NEWLY DEC. 3 RMS., BEDRM., RL. KIT. $12 wk.; 1 rm. kitnt., $8. 1223 E. 46th-st.
3 RM. APT.; PRI. BATH; COMPL. FURN.; exc. tran. $12 wk., inc. gas lt. 408 W. 72d.
GREENWOOD, 6455—LGE. 4 RM. APT., BD. rm., in-a-dor, b. e. firepl., s. pch., reas.
SUBLEASE 3 RM. APT., RADIO, PIANO, refrig.; reas. Donellan, 107 E. 68th-st.
6543 COTTAGE GROVE; 2 RM. KITNT. apts., bath, shwrs.; linen, maid, ice; $55-60.
4 RM. COR. APT.; BEAU. FURN.; 1 BLK. I. C.; bus, surf. 6938 Harper. Dorch. 3401.
MICHIGAN, 2444—WARM KITCHENETTES, 1-2 rms., priv. bath; fr. lt., gas; $5 up wk.
5 RMS., VERY LRG.; S. SHORE; NICELY furn.; elec. refrig.; $100; I. C. Mid. 5523.
3-4 RM. MOD. APT. ATTR. FURN.; LARGE bldg.; $12-$15. 811 E. 46th-st., nr. Drexel.
ATTR. COMP. FURN. 4 RM. EFF.—ELEC. ref.; I. C., U. of C. 5726 Blackstone. 1-E.
4 RM. APT., NICELY FURN., NR. U. OF C. 5530 Maryland-av. Fairfax 8723.

TO RENT—FURNISHED APARTMENTS.
SOUTHWEST.

Strictly Mod. 3 Rm. Apts.
Accommodation for 4 people, bedrm., living rm., dinette, kitch., rollaway bed, tile bath, shower, Frigidaire; richly decor.; reas. rent. Wm. T. Fleming, 6322 S. Western-av.

2418 W. MARQUETTE-RD.—MOD. 2 RM. apts. Real kitchen. Private bath. Rent $40. Republic 1498. Call after 3 p. m.

NORTH.

SAVE
CARFARE GAS TIME NERVES.
Live downtown at the ultra convenient Hotel McCormick where you can REALLY walk to business, the shops, and theaters. Modern, large, comfortable, well furnished kitchenette apt. and hotel rooms. $60 AND UP. NO LEASE.
Hotel McCormick
616 Rush-st. [at Ontario]. Superior 4927. One block west of Michigan-av. "Most Livable Spot in Chicago."

YACHT HARBOR APARTMENTS
422 MELROSE. 3240 NORTH. A STEP FROM SHERIDAN-RD.
1, 2, 3 ROOM APTS.
All beautifully furnished outside rooms, light and airy, complete hotel service; quiet, refined, homelike atmosphere; commissary, drug store and garage in connection; your inspection invited. Rates, $75 to $150.
ALSO UNFURNISHED APARTMENTS. SEE MANAGER OR CALL BITT. 4106.

Park Dearborn
1260 N. DEARBORN-PKWY. AT GOETHE. A MOST DESIRABLE OPENING IN (1) 2½ and (1) 3½ Rooms apartments with kitchens. Excellent exposures. Overlooking the lake. Beautifully furnished. Complete Hotel Service, Café, and shops in building. Very attractive rental for immediate occupancy. A few 1½ with Kitch. and Hotel Rooms.
Ph. Whitehall 5620.

PARK CENTRAL
Pleasant, richly furnished apts. with every luxury you would expect in a new de luxe bldg. Large 1 rms. from $70; 2s from $80. Garage, commissary and valet service. 2500 North, nr. Lincoln pk. Mohawk 2923.
443 Wrightwood-av.

DEARBORN APTS.
1430 DEARBORN-PKWY.
1-2 RMS., $65 TO $90. 1 room pullmans, 1 room kitnts., 2 rooms with bedrms.; G. E. refrig.; 12 min. to loop; bus and surface transp.; daily maid serv.; hotel facilities; refined environment. MRS. JAGO. WHITEHALL 7400.

YOU OWE IT TO YOURSELF
TO SEE these apts. before you rent.

4 RMS., BEAUT. FURN., $75.
1334 Greenleaf, off Sheridan. 5 rm. efficiency; very light; free Frigid.; nr. L, bus, schools, lake. Bri. 5866.

MONTROSE BEACH HOTEL.
NEW ADDITION. 1 rm. apts., completely and elegantly furn. Radio in every apt. Sound proof.
$52.50 AND $55.
925 MONTROSE-AV. BITTERSWEET 7700.

NEW BUILDING
BUILT-IN RADIO. ONE, TWO and THREE ROOM UNITS. EIGHTY DOLLARS monthly and up.
CANTERBURY COURT,
1220 NORTH STATE-PARKWAY.

PARK EDGEWATER.
Sheridan-rd. at Glenlake. Facing the lake. Only one of each. Beautifully furnished.
4 AND 5 ROOMS.
Maid service available. Exc. transportation. Low Rentals. Rogers Park 4430.

REAL BARGAIN
5 rm. eff. Large bdrm. also porch as den with day bed; lge. liv. rm., brand new furn. Bus at cor.; C. N. W. Ry. a blk. 1751 Granville. Phone Sheld. 2863. Owner.

$50 A MONTH.
Greatest Value in Town.
1 R. KITCH.; BEAU. FURN.; NEW BLDG.; NEAR L AND BUS. WHY PAY MORE? THE CHARLESGATE, 5710 WINTHROP-AV.

COZY 3½ ROOM APT.
Unusually furn.; lg. living rm., real bedrm. and alcove bedrm., fine kit., Frig.; all trans.; ideal home for 3. $16-$18 wk. Nr. Broadway-Addison. 723 Brompton. Bit. 6203.

SHERIDAN ARMS
Large 2-3 rm. furnished apts. HOTEL SERVICE. Low Rates. 725 SHERIDAN-RD. NEAR BROADWAY.

Lincoln Apartment Hotel
1646 LUNT. Real homes; 1-2-3-4 rm. kit. apts. Complete hotel service; $35 and up. Room, bath, $30. Lower rates on leases. Mgr. on prem.

5301 N. ASHLAND.
JUST COMPLETED. BEAU. FURN. 1½-2½ RM. KIT., BEDRM.; ALL SERVICE; ELEC. REFRIG., ETC.; NR. ALL TRANSP. AND SHOPPING. VERY REASONABLE.

REASONABLE RENTALS.
Beau. 2, 3, and 4 room furn. apts.; elec. refriger., shower; modern throughout. 648 Buckingham-pl., near Broadway. Janitor on premises, or M. Stickler. Lake View 0892.

BRYNWOOD.
1255 BRYN MAWR-AV. 1-2-3 rm. apts., nicely furnished; all outside apt.; lgt., gas, linens, maid serv.; excel. loc.; 1½ blks. from L. Ravenswood 3360.

1 AND 2 RM. FURNISHED APTS. FOR light housekeeping; large rm.; gas, electric free; 2 rm. apts., $10 per wk.; single rm. for $5 per week. Other rms, $3.50 up; 1 blk. from Lincoln park. 1416 N. Clark.

EDGEWOOD HOTEL.
1½ RM. KIT. APTS., $55 UP. 5726 Winthrop-av.

THE LANSING.
FOR THOSE ACCUSTOMED TO THE BEST. 1-2-3 rm. apts., $60-$150. Ideal home for the winter. 1036 N. Dearborn. Whi. 4080.

4531 N. ASHLAND.
New bldgs., 1 rm. kit. apts., gas, light, linens, refrig., maid serv.; bus, surf., "L" trans.; 1 blk. to shop. dist. $32.50 up.

1137 PRATT-BLVD.
1 and 2½ room modern apts. and single room; complete hotel service; near Sheridan bus, Loyola L; apts. $50 and up.

SUBLEASE $130 APT. $100.
Bedrm. apt., twin beds, oriental rugs; real home, overl. lake.; all trans. 6040 Winthrop.

CLOSE TO LOOP.
1 r. kitnt. apt.; modern bldg.; $60 and $95. 720 CASS-ST.

4119 KENMORE-AV.
A select family apt. hotel; 1-2-3 rm.; maid serv.; ½ blk. to L; $11 per week and up.

$75—3 RM. MODERN APT., FRIGID. 900 Lafayette-pkwy.; all trans. Must sell my new. beaut. furn., reas. No cash needed; sm. mo. paymts. or sublet. Dec. rt. free. Ref.

1431 LUNT-AV., NR. LAKE.
Large 2 rm. kit.; gas, electric refrig.; ½ blk. L, bus; $60 and up. [7100 north].

$60 MO.—540 WELLINGTON
2 room kitchenette apt., nicely furn.; also a bedroom apt. at $90. Service. Refrig.

1½ RM. APTS., $55-$60.
New bldg.; daily maid service; Frigid.; Loyola L. 1063 Columbia, at lake. Rog. 8067

1726 NORTH SHORE-AV. [NR. CLARK]; 3 rms. and kit. comp.; newly dec.; extra in-a-dor; free gas, ref.; furn. yours with 18 mos. lease; $85. Fisher. Bri. 1030.

2 Rms. & Kitch., $62.50 Up.
1331 Estes-av., spacious rms.; free refrig.; gas, light; nicely furn. and dec.; ex. trans.

BEAU. CORNER 4 RM. APT., ALL NEWLY furn.; in-a-dor; sun par.; frig.; bus. L car; reasonable. 3638 Pine Grove. Lon.3474.
ATTRACTIVE KIT. APTS., SUITABLE 1 TO 3 persons; hotel service; fine location; rates $60 to $85. 420 Melrose [3200 No.].
5 NICE FURN. RMS.—PIANO, LINENS; HT., gas. $50. N. Racine-av. Div. 3685.
4 SUNNY RMS., SLP. PCH., ATTR. FURN. rollaway; ref.; $75. 1449 Fargo. She.6260.
CHERRY 4½ RM. APT.—2 BDRM., GLZD. pch.; blk. L, sch.; reas. 5047 Winthrop.
664 YORK-PL. [2900 N.] — 1-2 ROOMS; everything furn.; ice; exc. trans. $50 up.
BEAUTIFUL FURN. 1-2 KITCHENETTES; reas. 900 Lakeside-pl.

NORTHWEST.

2-3 ROOM APTS.: CLEAN, AIRY, NICELY furn.; $50-$55; train, sur. 4822 Montrose.
FURN 4 RM. MOD. STOVE HT. NR. R. R. surf.; adults. $30; furn. opt. Key. 3977.
COZY FURN KIT. APTS. $12.50 AND UP. 3250 N. Crawford-av., at Milwaukee-av.
SUNNY COR. KITCH.; REFRIG.; SHOWER; reas.; 1 blk. Rav. L. 4901 Christiana.
2-3 RM. BEDRM., IN-A-DOR; NR. GRADE and high school; 1 blk. L. 3334 Ainslie-st.
1 RM. KITCHNT. FURN. AND UNFURN. Prices $32.50-$42.50. 4032 Irving Pk.-bl.

TO RENT—FURNISHED APARTMENTS.
NORTH.

1263 PRATT-BLVD.
2-3 ROOMS, $105-$135.
New and well kept furniture artistically placed to emphasize the many desirable appointments in these beautiful apartments promises that pleasant reflection of "at-homeness" and more—one's very own personality.
Spacious living rooms, roomy bedrooms, large dinettes, ample closet space, very modern kitchens.
1 block west of Sheridan-rd.; bus at door; 2½ blocks to Morse-av. L station.
REPRESENTATIVE ON PREMISES.
Central Rental Service, 69 W. Washington-st. Central 4876.

4310 CLARENDON-AV.
2, 3, 4, 5 Rooms, $40 and Up.
Large, Sunny Rooms, a Few Furnished. In-a-dor Beds. Balconies. "L," Surface, Bus. Manager on Premises.
Central Rental Service, 64 W. Washington-st. Central 4876.

Studio Penthouse
Atop one of Chicago's most exclusively apt. bldgs. on quiet Stone-st., one block from Lake Shore-dr.; six rooms, three baths, wood-burning fireplace, library, etc.; view of lake; service, garage; avail. for winter months. Furnished or unfurnished. Attractive rental. Call Miss Hoover, Whitehall 6880.

2129 DAYTON-ST.
1 BLOCK WEST OF HALSTED-ST. S. W. COR. OF WEBSTER-AV.
Newly Furn. or Unfurn. 2 and 3 Rm. Kitnt. Apts. RENT $42.50 AND UP.
AGENT ON PREMISES DAILY TO 8 P. M.

REAL RENTAL BARGAIN.
Northland Apartments
6383 SHERIDAN-RD.
1½ ROOM APTS., $65 PER MONTH. 2 ROOM APTS., $75 PER MONTH. 3 RM. APTS., $110 PER MONTH. New bldg. This includes full hotel service. Unequaled anywhere at the price.

3 AND 4 ROOMS.
Light, airy, homelike apartments. Furnished or unfurnished. Two beds. Electric refrigeration. Near lake and schools. Best transportation. Very low rentals. Wellington 0026. 738 Irving Park-blvd.

The Cromwell. Longb. 9611.
1-2 ROOMS, $60 AND UP. COMPLETE HOTEL SERVICE. ELECTRIC REFRIGERATION. Ideally located, close to schools and shops, 1 blk. to Bryn Mawr L station, close to bus.
5718 WINTHROP.

THE GRANVILLE
6241 WINTHROP. SHELDRAKE 9110.
1-3 ROOMS, $60 TO $100.
Recreation room, elec. refrig., gas, light included in rental; full hotel service; 1 blk. to Granville L station, 2 blks. to bus.

New Donmoor Hotel
921 EASTWOOD-AV.
1-2-3 room units, beautifully furn., full hotel serv.; radio in each apt.; rental very reas.; mo. or wkly. rates. North of Wilson. East of Sheridan.

LEAVING FOR CALIFORNIA
Will sublet my spacious 6 rms., 2 sun rms., 2 baths, stall shower; Belmont-av., near Sheridan; extraordinarily and completely furnished. $300 per month for 3 years; references required. Address P B 454, Tribune.

4050 SHERIDAN-RD.
3-4-5 ROOM APTS.
Completely furnished, newly decorated, electric refrigeration. Excellent trans. Bittersweet 3500.

2128 HUDSON-AV.
NEW BLDG., beaut. furn. 1½-2½ rm. apts. [2½ rm., 2 beds]; elec. refrig.; comp. serv. incl.; nr. Lincoln Pk.; 2 blks. west of Clark-st. at Webster; 12 min. Loop; from $50.

WILSON-HAZEL APTS.
New building; beaut. furn. 1, 2 and 3 r. apts.; 24 hour service; modern; in heart of Uptown. 901 Wilson-av. Entrance on Hazel. Rates reasonable.

EDGEWATER PLAZA.
5425 KENMORE. LONGBEACH 8111. One room apts., $52.50. Unexcelled value. Complete hotel service. Very attractive. Excellent transportation and location.

4545 BEACON-ST.
New building; beau. furn. 1 and 2½ rm. apts.; strictly modern; quiet neighborhood; 4 blocks west of Wilson L station; complete service; rates reasonable.

712 DIVERSEY-PKWY.
Ideal neighborhood; 15 minutes to loop, L and bus; nr. Lincoln Park. 1 and 2 room outside apts.; quiet, spacious, comfortable; strictly modern; rates reasonable.

LAKE VIEW HOTEL.
1 rm. kit. apts., new. dec., daily maid service; elec. refrig.; all transp.; $55 up. 730 BELMONT-AV.

Sunnyside Court Apts.
Beau. furn. 1 rm. kitnt. and pullmanette apts.; $48-$60; elec. refrig.; quiet and homelike; close to all trans. 847 Sunnyside.

DON'T MISS THESE.
4400 N. Ashland-av.; 2-3 large, light rms.; kitchenette, dinette; in-a-dor; dressing rm.; new electric refrigeration. 3606 Montrose-av.

195 E. CHESTNUT-ST.
8½ blocks north of the Loop; 1 block EAST of Michigan-blvd.; 1-2 room kitchenette apts., $10 up. FULL HOTEL SERV.

Moraine Residential Apts.
1-2-3 rm. furn.; most bea.; reas.; largest N. S.; new bldg.; all outside rms.; refrig.; all ser.; 53 bus at dr. 4240 Clarendon. Buck. 2622

1, 2, 3 RM. APTS.—$40 UP.
Completely furn., incl. gas and elec. light; modern, light apts.; conv. to lake and all trans. Bldg. ofce., 1344 Argyle-st., basement.

THE BREWSTER.
1-3 rms.; maid service; bus at door; 1 blk. to park. 500 Diversey-pkwy. Lake View 0006.

Sublease $70 Apt. Now $50.
Beaut. furn.; extra large apt.; new bldg.; blk. to lake; all trans. 6040 Winthrop-av.

Sacrifice $85 Apt., $60.
Completely furnished; large and roomy; best transportation. 6369 Sheridan-rd.

180 E. DELAWARE-PL.
Sublease, living rm., bedrm. apt.; Steinway grand, radio. Whitehall 5100. 2-G.

1-2-3 R. APTS., HOTEL RMS.
New fireproof bldg., full service; low rent; good trans. 4108 Kenmore. Lake View 9498.

916 DIVERSEY-PKWY.
1-2 rm. kits.; light, gas, linen incl.; nr. L and bus; $50 up. Graceland 1440.

1723 MORSE-AV.
2 rm. furnished apts.; reasonable rental. Call Briargate 8454.

TO RENT—ALL NEW FURN. OR UNFURN. 1-2-3-4 rm. apts.; all mod. comforts free; rents reduced, $45 up. N. W. cor. Malden and Sunnyside. Phone Longbeach 6703.
LINCOLN PARK—2-3 RMS., IDEAL APTS.; new bldg.; furn. for 4 persons; $55, or by wk. 2840 N. Abbott-ct. 700 W. Cap. 4377.
1 RM. KITNT. APTS. IN NEW FIREPROOF bldg.; ultra mod., compl. hotel serv.; $13 wk. and up. 641 ALDINE-AV.
KENARD APARTMENTS — NEWLY FURN. kitchenette, 1 and 2 rooms. 5746 KENMORE-AV.
RACINE-AV., N., 4522—ATTRAC. 4 ROOM apt., 2 bedrms.; overstuffed furn.; dinet., kitch.; rl. home; adults; reas; Wilson L bus.
SUBLEASE 1 RM. HOTEL APT.—NEAR N. Side, $115 for $75. Dinette, dressing rm.; gas, elec. refrig. Sup. 4701. Apt. 609.
4 RM.—COMP. FURN.; ELEC. REF.; RENT same as unfurn. Graceland 7643.
4459 BEACON—4 LGE. RMS. AND SUN parlor; private apt.; nicely furn., $70.
1054 GEORGE—$55 UP; 3-4 RM. APTS.; nicely furn.; extra inador and bedrm.
4-5 ROOMS, 1 BLK. LAKE, $65-$95; BEAU. furn.; bargain. Owner, 7230 Sheridan-rd.
3 RMS., BSMT., FURN. OR UNFURN., facing lake, reas. Jan., 4638 Clarendon.
GREAT BARG.—ATTR. MOD. FURN. 4 RM. apt., compl.; in-a-dor, Frigid.; lee. Bit.9694.
BEAUT. NEW 2-3 RM. KITCH.; FRIG.; NR. Howard L and bus. 7732 N. Ashland.
COZILY FURN. 3½-4 RM. APTS. VERY reas. 4435 Greenview-av. Edge. 7585.
5 RMS., SUN PAR., $85; 4 RS., $75; NEW. dec. 4401 Beacon. Long. 3581. Wilson L.
ATTRAC. 4 RM. APT.—$65; REGULAR apt. bldg.; all tr. 1053 Dakin. Wel. 0168.
3-4 RMS., BDRM., INADOR, G. ELEC. REF. New. furn.; lk., bus. L. 5314 Winthrop.
MAGNOLIA, 4836-40 — LIGHT, CHEERY, warm 1-2-3 rm. suites; barg. rates.
3½ RMS., $75 UP; SUNNY, PRIV. BATH; also 2 rms., $60 up. Owner, 904 Ainslie.
4 RMS., 2 BEDRMS.—COMPLETELY FURN. Roomy apt., $60; all tran. 3848 Seminary.
637 WOLFRAM-ST.—NEW BLDG., 1 RM. apts., kit., bath, dress. rm.; all tr., $55 up.

TO RENT—FURNISHED APARTMENTS.

NORTH.

LUXURIOUS NEW FURNISHINGS. GOLD COAST'S BEST ADDRESS.
201 E. DELAWARE-PL.
1 blk. S. of Drake hotel; bus at door.
3 to 5 Rs., 2 Ba., $130 Mo. Up.
FULL HOTEL SERVICE. SUP. 1480.

2-3-4 Rooms, $55 Up
GAS AND LIGHT SERVICE FREE.
7435 GREENVIEW. ROGERS PARK 6100.

2 Rms., New Furn., $60
FREE REFRIG., LIGHT AND GAS.
4501 MALDEN. EDGEWATER 8409

3-4 Rooms, $60-$75
1 blk. to Addison and Sheridan bus.
626 Gary-pl. Refrigeration. Well. 1752.

520 STRATFORD-PL.
2-3 ROOMS, $60-$90.
Elegantly furnished apartments on a fine residential street . . . every known modern convenience . . . every appointment making for true home comfort.
Representative on Premises.
Central Rental Service,
69 W. Washington-st. Central 4876.

THE ADMIRAL
Beautifully furnished apartments with charming dinettes and real kitchenettes. Hotel service. Located on the shore of the lake, the grounds of the Saddle and Cycle club, and Edgewater Beach opposite. Rentals $110 to $215.
Foster-av. at the Lake.

IN EXCLUSIVE STREETERVILLE—
244 E. Pearson
WALKING DISTANCE TO LOOP.
RENTS $70 TO $200.
2-3-4 room apts., furn. or unfurn., kitchenettes and bedrooms facing on lake shore, park. Commissary dining rm.; valet service, free maid service, gas, light, refrig.; every room outside and carpeted; bus at door.

Buena Terrace Apts.
4246 SHERIDAN-RD.
2, 3, 4 RM. APTS., $70, $75 AND UP. Light, gas, linen, etc., included; all outside baths; all outside rooms. Sheridan bus at door; Wilson L 1 block; Broadway surface lines. Complete Hotel service.
PHONE BUCKINGHAM 0300.

PRICES THEN AND NOW.
1 Room—THEN $80—NOW $55.
2 ROOM—THEN $95—NOW $65.
3 Room—THEN $150—NOW $95.
Only a few apartments available for the winter season at these prices.
ARGYLE SHORE HOTEL,
909 Argyle-st. East of Sheridan.

LINCOLN PARK ARMS
1 room apts. with twin or double inador beds. Every apt. with shower; no court; coffee shop. Complete hotel service. $65 up. Also beautiful bedroom apts.; overlooking park and lake; bus and surface at corner. 2738 Pine Grove-av. Just south of Diversey.

2½-3½-4 Rms., $65-$90
1361 ESTES-AV.
Completely furnished; all new furniture; 1 block to lake, bus, and L.
AGENT ON PREMISES.

Wellington Arms Hotel
2970 Sheridan-rd., beautiful 1 and 2 rm. kitnt. apts., furn. or unfurn.; overlooking Lincoln Pk.; golf course and beach; 15 min. from loop; hotel service; also one 4 room bungalow. Mgr. at bldg. Ph. Bitter. 4600.

4325 VISTA-TER.
1-2-3 ROOMS, $50 UP.
Light, airy rms., attrac. furn.; accommodate 4; all conv.; Frig., elev.; wkly., mo. rates; off Montrose; blk. W. Clarendon Bch.

THE NAUTILUS,
6165 WINTHROP.
1-2-3 RMS., $60-$100.
Elec. refrig., gas, light included; ¼ block L, 2 blocks lake. Phone Sheldrake 8900.

3, 4 AND 5 ROOM APTS.
FURNISHED AND UNFURNISHED.
Newly decorated, nicely furnished; elect. refrig.; L station 1 blk., bus 2 blks.; best loc. in Rogers Park; low rent. 1433-1445 Lunt-av. See manager on premises.

925 GLENGYLE.
New bldg.; beau. furn. 1, 2, 3 rm. apts.; all modern conven.; complete hotel service; ideal neighborhood; nr. Sheridan bus, Argyle L; east of Sheridan-rd.; rates rates.

GLENGYLE APT. HOTEL,
941 GLENGYLE-PL., 5030 NORTH.
Lge. apts.; liv. rms., sun parlor, din. and kitchen; all service; accommodate 4 people. Also 1-2 rm. apts.; L. bus. surf.; $65 up.

4423 SHERIDAN-RD.
BEAUTIFULLY FURNISHED 1½ ROOM APARTMENTS. NOW READY FOR OCCUPANCY.
LONGBEACH 8565.

ATTRACTIVELY FURNISHED 1, 2, AND 3 room apartments; Frigidaire and excellent service; best values in Chicago.
RENTS LOW AS $45.
4232 KENMORE-AV.

ATTRACTIVELY FURNISHED 1, 2, AND 3 rm. apts.; Frigidaire and excellent service. Best values in Chicago.
4232 KENMORE-AV.

Sublease $150 Apt. Sacr.
Beautiful home, overlooking lake; bedrm., twin beds, in-a-dor; spacious 4 rooms; finest furn.; all transp. 6369 Sheridan-rd.

434 ROSCOE-ST.
4 rooms; 14th floor; new building; beau. furnished; $190 sublease until Oct. 1931. Owner leaving city. Well. Bitter. 4320.

4631 N. PAULINA.
2 room apts.; linens and maid service; $57.50 and $60; elevated, R. R., bus, and surface lines; single rooms, $8.50.

CHA-TOINE APTS.
4546 N. DAMEN-AV.
New bldg.; 1-2 rms., beau. furn.; refrig.; elev.; swbd.; complete hotel serv.; $50 up.

UNUSUALLY LOW RENTAL
2 rms. and large kitnt., beautifully furn.; free gas, light, Frigidaire; ½ blk. from L street car, bus. 5539 Winthrop.

New 3 Rms. Furn. Apts.
Beau. completely furn. apts. Nr. Lake-Jarvis L. Very reas. Imm. poss. 1632 Jarvis.

1235-41 NORTH SHORE-AV.—MODEL 3½ room apt.; large bedroom; extra in-a-dor bed; electric refrigeration; L bus and lake; reasonable rent. Agent on premises.

Modern 1-2-3 Rms., $47.50.
up; refrig.; priv. bath; all trans.; wkly. or monthly rates. 820 Waveland. L. V. 6587.

5604 N. ASHLAND, 6 RM. APT., COMfortable furn., outs. exp., real home, all privileges do as you please; accom. 6-8 or bus. purp.; exc. trans. Ardmore 3406.

DE LUXE, SPACIOUS, FULL 4 RM. APTS., nr. lake, L, public and paroch. schools; exquisitely furnished; Frigid.; 2 bedrms.; low rent. 6203 Lakewood-av., cor. Granville.

COMPLETE 2 RM. APT., $45.
Beau. 2 r. studio apt., $55; other apts. $40
755 BUENA, COR. CLARENDON—53 BUS.

1 RM. APT., $45.
Also 2 rms., reas., nicely furn.; gas, lxt., ice, maid serv. All trans. 1210 Granville.

SUNNY 3 ROOMS.
2 baths; sublease 2 or 3 mos. begin. January 15; reas. Superior 9646.

MICHIGAN-AV., N., 749—BEAUTIFULLY furn. kitch. apt., baby grand piano. Will rent reasonable. 3d apt. Pettgen.

ATTR. FURN. 3 RM. APT. IN NEW BLDG.; gas, light, el. ref. free; 1 blk. L, surf., bus. Rent reas. Suit. for 4. Sun. 9372.

1 RM. KITCHENETTE APTS.; GAS AND electric free; $35; unfurnished, $30. 2476 N. Clark.

4841 KENMORE, 5 LG. LIGHT RMS. MOD. furn. apt.; lge. liv. rm., 3 beds, porch, yard; real home; gar. if desired; reas.Law.L.

NEAR NORTH SIDE—4 RMS., 2 BEDRMS.; bath; large kit.; elec. ref. Delaware 1539.

REFINED 3 RM. APT. TO CPLE. FOR FEW mo.; low rent. 438 Briar-pl. Well. 8984.

1400 LAKE SHORE—SMALL, BEAUT. FURnished; short lease. White. 4180. Adrion.

$18; NEW FURNITURE; 4 ROOM APT.; new modern bldg. 706 Wellington.

4435 MAGNOLIA-AV., 2 ROOMS, 2 BEDS, private bath, elec. refrigeration.

4308-4340 KENMORE-AV., 4449 MALDEN-st. 1-2-3 rooms. $7-$13.

6104 N. PAULINA NEAR CLARK-ST.; 2-3 rooms, private bath.

LGE. 3 RM. APT., LIVING RM., DAYBED; real kitchen, bedrm., $55. Buck. 7326.

4 RMS., FURN. AND UNFURN.; NEW furn.; reas. 6257 Greenview. Rock. 6437.

5 ROOMS FACING LAKE, $275 MONTH. 1400 Lake Shore-dr. Superior 6692.

4422 MAGNOLIA-AV.—1 AND 2 RM. FUR. apts., $6 up. Also 4 and 5, $75 up.

$55-$60; 3 RM. MOD. APT., HOMELIKE. 1351 Early, cor. Glenwood [5827 N.].

$65; MOD. 4 RM. APT., HOMELIKE. 2 beds. Owner. 5825 Glenwood-av.

4 RM. APT., NICELY FURN., NEWLY dec., stm. ht.; nr. L; $55. 1121 Fullerton

$65—SUBLEASE 4 ROOM COR. APT.; SUN p.; wall bed; elec. ref. 4353 N. Ashland.

1236 N. DEARBORN—2 RM. STUDIO APT. In-a-dors; priv. bath, $60; gas, lt., linen.

3 AND 6 WARM, LT. RMS.; NEW, DEC.; bus. sur., Sher. L. $13-$21 wk. 929 Crescent.

TO RENT—FURNISHED APARTMENTS.

NORTHWEST.

$52.50 PER MONTH.
1, 2, AND 3 ROOM APARTMENTS.
New building; every modern convenience including gas and electric refrigeration.
FURNISHED OR UNFURNISHED.
2740 N. SPAULDING-AV.

KIMBALL ARMS APTS.
NOW READY FOR OCCUPANCY.
Logan-sq.'s newest, finest 1-2-3 rm. apts. Elev., refrig. Comp. maid serv. Reas. rates.
2600 N. Kimball. Bus, L, Surf.

ATTRACTIVE RENTALS.
2-3 room kitch. apts.; nicely furn.; large outside rms.; comp. service; excel. loc.; nr. L term., bus, surf. trans. $50 AND UP.
THE LOGANWOOD.
2530 N. Sacramento-av. Belmont 3211.

RENT BY WEEK.
NEW BLDG., 1½-2½ RM. APTS. COMPL. HOTEL SERV.; ELEV.; AS LOW AS $15
1569 N. HOYNE-AV.,2100 W.

2834 PALMER APTS.
Just completed, beaut. furn. 1 and 2 room apts.; quiet neighborhood; 1 blk. from California sta. Logan Sq. L; gas, light, linens, ref. and maid serv. free; $52.50 mo. and up

4130 KEYSTONE APTS.
New and beautifuly furn. 1, 2 and 3 room apts.; near Irving Park station N. W. R. R. and Crawford and Irving Park-blvd. All service. Very reasonable.

$50
and up; modern 1-2 kit. apts.; all conven.; elev.; refg.; linens; maid, etc.; "L," bus, surf. Logan Sq. Apt. Hotel. 2342 N. Kedzie-blvd.

PALMER MANOR,
2936-38 PALMER-ST.
1-2-3 room apartments; maid service; elevator service; elec. refrig.; excel. transp.

2, 3 AND 4 ROOMS; NEWLY DECORATed; plenty of heat; reas. rent; nr. transportation. 1938 Humboldt-blvd. Spaulding 2397.

2-3 ROOM, COMPLETELY FURNISHED; FREE gas and electric light. $50-$55. Irv. 0135. 3929 Irving Park-blvd.

REASONABLE 1 ROOM KIT. APT.; WELL furn.; priv. bath; free lt., gas, refrig., ldy., linen; 1 block L. 3355 Eastwood-av.

1½-2-3½ NEW. FURN. APTS., FULL SERVice; 1 blk. to surface and North Western R. R.; $55 up. 3901 N. Tripp. Ave. 8236.

NEWLYWEDS READ THIS—4 RM. MOD apt., reas. as unfurn.; free refrig.; train and surf. 4144½ N. Keystone. Pens. 8266.

FURNISHED COTTAGE FLAT; 6 ROOMS, heated; $55; reserve one room for myself; references. 2826 N. Kedzie-av.

3 RMS., FURN., PVT. BTH., KITCH PRIV. 3412 N. Tripp-av. 2d rear.

1-2-3 RMS., FURN., $45 UP. ELEC. REFR. 19 min. loop C. & N. W. 5500 Lawrence.

WEST.

165 N. PINE
[5500 WEST.]
Austin's newest 7 story fireproof apt. hotel.
Rates, 1 room kitchenette, $55-$60-$70.
Exquisite furnishings. Complete 24 hour hotel service. Excellent trans.
[5500 WEST.]
165 N. PINE

5656 RACE-AV.
146 N. PARKSIDE-AV.
1-2½ rm. kit. apts.; large bedrms.; extra rollaway bed, plenty room for four; free gas, light, refrig., elevator, maid service; $50 up.

FULTON ARMS APTS.
3500 FULTON-BL., NR. L, SURF., BUS. New bldg., beau. furn. 1-2-3 rm. apts. free hotel serv.; elevator; refrig.; reas. rates.

Mayfield Boro Apt. Hotel,
148 N. Mayfield-av. [5900 West]; new bldg. Latest model 1-2-3 rm. apts., artistically furnished; excellent trans.; reas. rates.

THE CERVELL.
Smartest Spanish type, 2 and 3 rm. apts.; beau. furn., compl. service, fireproof bldg.; reas.; all tran. 325 N. Austin-blvd. Col.1078.

Exceptionally Low Rent.
1 room and kitchenette; linens, gas, elec. Frigid.; near bus, surf. and Lake-st. L.
149 N. LECLAIRE-AV. [5100 W.]

3251 W. Washington-blvd.
Beau. fur. 1 and 2 rm. apts.; choice neigh., nr. Garfield Park; ideal trans.; strictly mod. complete hotel serv.; rates very reasonable.

"MASON ARMS."
Exquisite front apts.; 1 and 2 rm. kitnts. Completely furn.; elevator and maid service. L, surf., bus; $65 up. 10 S. Mason

35 N. MENARD (5800 W.)
Beaut. 2-3 rm. apts., gas, elec.
REFRIG., LINEN; NR. ALL TRANSPORT.

WINSTON APT. HOTEL.
1850 Jackson-bl.—1-1½ rm. kit. apts.; beau. furn.; refrig.; hotel serv.; exc. tran.; low rt

3241 MAYPOLE-AV.
Finest 3-4 rm. apts.; large beds; extra in-a-dor; fine for 4; new bldg.; reas. rent. Office.

JACKSON CREST APTS.
1-2-3 rm.; comp. serv.; elec. refrig.; elev.; lg., light, well furn. apts. 4700 Jackson-blvd.

2 AND 3 ROOM APT.; SUN PARLOR AND sun porch; good transportation; facing Garfield park; $40 and up. 331 S. Central Park-blvd.

KILBOURN APT. HOTEL.
1-2 rm.; newly furn.; gas, light, refrig.; maid svc.; reas. rates. 4501 Washington.

NLY. FURN. 4 R. COR. APT.
with lrg. and small bedrm., Frigid.; bus, L, 3 surf. lines. Harnett. 4950 Maypole-av.

Wilmington Apt. Hotel,
3334 W. MAYPOLE-AV. NEW BLDG.
1¼ room kit.; comp. hotel serv.; reas. rates.

MIDWEST APT. HOTEL.
4312 WASHINGTON-BLVD. NEW 1-2-3 RM. kit. apt.; beau. fur.; el. Frig., md. ser., reas.

Ideal 2 Room Apartment.
Inc. light, gas, linen, dinnerware, $50-$60 per mo. Inquire Cody's, 4836 W. Madison.

315 S. CENTRAL PARK-AV.
Finest hotel in district, 1-2-3 furn. apts. facing park. REASONABLE RATES.

418 S. CENTRAL PARK—BEAU. FURN. 1-2 rm. apts., new bldg.; opp. Garf. Pk.; mch. refn., gas, elec., lin., maid sv.; $13 wk. up.

JACKSON GABLES, 3412 JACKSON-BLVD.—1 and 2 rm. mod. kit. apts.; linen, gas, elec. refrig. free; reas. Van Buren 0107.

4 R. NEW FURN.; EXTRA DEP. BED AND Pullman, elec. ref. $70. 151 N. Mason. Col. 3516.

BEAUT. 3½ RM., FURN.; 24 HR. ST. very low rent; suit. 2 or 4 persons. 124 S. California-av.; gentiles. BAILEY.

SUNNY, CLEAN CORNER KITCH. APTS.; everything free; priced to fit purse; handy loc.; L, surface, bus. 4024 West End-av.

3 BASEMENT RMS., H. W. HEAT, FREE elec.; $3 per wk. 5331 Congress-st.

1½-2½ [BEDRM.]; TILE SHOWER; REFR., lt., gas, ma'd' 20 min. loop. 245 N. Long.

BEDRM., KITCH., PANTRY, PCH.; NEW, dec.; gas, el., lin. fur.; $8. 3911 Lexington.

CLEAN, WARM, SUNNY 1 R. KIT., 2 BEDS, el. ref.; pri. bath. 5412 Ferdinand [Austin].

BEAUTIFUL FURN. APT., SUITABLE FOR 1 or 2. 5638 W. Adams-st.

164 N. CICERO-AV.—1-2 RM. KIT. APTS.; comp. fur.; gas, el.; $10-12.50 wk.; ex. tr.

1-2-3 RM. FURN. KIT. APTS., MOD., ELC., gas free; $40 up. 3233 W. 22d.

1 RM. KIT. APTS., HOMELIKE, MOD., $30 up; gas, el. free. 3623 W. 22d.

5-6 ROOM CORNER APTS.; STM. HT.; REduced to $15 wk. Apply 5149 Fulton.

WARREN, 1743—1, 2, AND 3 ROOM FURN. kits.; pri. bath; 10 min. loop; $8 wk. up.

SUBURBAN.

MAYWOOD—FURN. 4 RM. FLAT, $50; SUN p., bath; stm. ht.; exc. loc.; nr. surf. lines. L. 612 S. 8th-av., 1st. Maywood 598.

EVANSTON, EAST SIDE—SUBLEASE BEAUtiful 6 rms., ready Jan., for 3 mos. Owner going Cal. Rent at cost. Univ. 7789.

WANTED—TO RENT—APARTMENTS.

WANTED—TO RENT—APARTMENT, EIGHT to ten rooms, south of Lincoln park and overlooking lake; please send floor plan and room dimensions. Address P J 58, Tribune.

WANT 5-7 R. APT., PREFER FURNISHED, north, in exchange for clear lot and cash. Address L N 308, Tribune.

TO RENT—STORES—CENTRAL.

STORES
Also floors and entire two and three story buildings, Michigan-av., south of 14th-st., in good repair, at rentals commensurate with present business conditions.
Here is an opportunity to obtain handsome quarters at far below loop prices.
LANG, WEISE & CELLA
308 W. WASHINGTON-ST.

TO RENT—STORES WITH EXC. SALES opportunities; 2,500 club members using tower space in bldg.; stores adapted to haberdasher, florist, or candy store. Attractive rental to desirable tenants. Display windows and lobby entrance.
PAUL C. LOEBER & CO. Ph. Frank. 0757.

608-610-612 W. LAKE—STORES IN NEW bldg.; poss. now; 35x100, 25x100, 15x100; steam heat, HOT WATER, watchman; well kept; elevator; also dry basement.
HENRY A. KNOTT.
112 W. Adams-st. Ph. Randolph 2321.

TO RENT—227 W. WASHINGTON, 50 YDS. from loop, restaurant, hardware, specialties etc. Low rent to start. Ross & Newton 10 S. La Salle-st.

1461 BERWYN, AT CLARK—BRICK STORE. Steam heat. Rand. 1473.

TO RENT—STORES—SOUTH.

TO RENT—2300 STATE-ST. SINGLE OR double; stm. ht.; suit. for retail or wholesale purps.; light mfg.; supplies, etc.; long lease; mod. rent. Agent in cor. store or ROBERT F. SHANKLIN & CO., 111 W. Washington-st.

5048 LAKE PARK-AV
In bldg. cor. Hyde Park-blvd.; wond loc.
G. H. GOTTSCHALK & CO.
105 W. Madison-st. Franklin 5447

705 W. 63D-ST. — NEAR 63D-HALSTED: 16x40 ft. and base.; long term lease; very reasonable rental; excellent location any type business. Real Estate Department, 1307 S. Wabash-av. Calumet 7160.

103D-ST., W., 748½, NR. HALSTED, 18X 65; Arcola ht.; retail or lt. mfg.; $40 mo. L. FICKLEN & CO., 1915 W. 103d-st.

ASHLAND-AV., 6800, 15X65; NEW, ARcola ht.; retail or lt. mfg.; $38 mo. L. FICKLEN & CO., 1915 W. 103d-st.

1053 E. 65TH-ST., NR. UNIVERSITY-AV. Size 36x50. J. B. Waller. Lake View 6480.

TO RENT—STORES—SOUTHWEST.

DEPT. STORE LOCATION.
150 ft. frontage or less on S. Ashland-av. Also 2d and 3d floors can be had when required. New elevated extension will run along front and side of this building. REGULAR COMMISSION TO BROKERS. For full details apply to
H. W. ELMORE & CO.,
Room 348. 29 S. La Salle-st.

TO RENT—STORES—NORTH.

CHOICE LOCATIONS.
1145 Bryn Mawr, cor. Broadway.
3933 Sheridan-rd., corner Dakin.
1134 Argyle, near Broadway.

3324 Broadway.	1141 Berwyn-av.
501 N. State	1971 Wilson-av.
5551 Broadway	3128 N. Clark.
1044 Leland-av.	1439½ N. Clark.
1444 Wilson	2854 Broadway.

Offering special inducements at this time.
J. B. WALLER. Lake View 6480.

ASHLAND-MILWAUKEE.
1225 N. Ashland. Best section of City. Out of Loop. Stores have exceptional frontage. Desirable Leases. Right for Merchandising, Sandwich, Cigar, Candy, or Jewelry Stores. Agent on premises. Friedman, 1630, 160 N. La Salle. STA. 3432.

HOWARD AND RIDGE.
Live corner; location ideal for cleaner, grocery, hardware, etc. Reasonable rent. First Realty Co., 2135 Howard-st. Bri. 3600.

AT THE BUSY S W. COR. OF MORSE AND Greenview-avs., 1 blk. "L" sta. 2 stores, suitable for tailor, barber, beauty parlor, art and gift shop, florist, hardware, or any line. Apply 1505 Morse-av.

ENGLISH BSMT.—SUITABLE FOR BARBER shop, shoe repair, food shop or rental library with living quarters; reas. rent. 749 Irving Park-blvd. Call Monday.

SHOE REP.—ESTAB. 7 YRS. MOVING. Triple trans. cor.; low rent. Shel. 4423.

TO RENT—STORES—NORTHWEST.

LAWRENCE & CRAWFORD.
Southeast corner; large, light stores; stm. heat; suitable for dry goods, variety store, beauty parlor, meat market, bakery, fruits and vegetables; reasonable rent. State 3474.

STM. HEATED STORES, $30 UP. LARGE apt. bldg. For barber, shoe repair, meat mkt., dry goods/hdw. Inq. 5500 Lawrence.

LIVELY LOCATION ON ASHLAND-AV., suitable for A. & P., tailor, beauty, shoe shop, delic., etc. 1400 N. Ashland.

STORE—FOR RENT—LIVELY LOCATION at Crawford and Fullerton. Phone Albany 6249.

EQUIPPED MEAT MARKET IN 69 APT. bldg.; gd. loc. Agent, 5500 Lawrence-av.

TO RENT—STORES—WEST.

IN HOTEL BLDG.
desirable loc., L cor., exc. tran. Apply 336 N. Menard-av. Phone Estebrook 1100.

20X90, OPP. LARGEST HIGH SCHL. MAKE a fortune. Address P C 591, Tribune.

TO RENT—OFFICES AND SHOPS.

Central.

TRIBUNE TOWER
YOUR OFFICE IN THE TRIBUNE TOWER Means
Efficient and Pleasant Quarters.
More Light.
A High Standard of Building Service.
Business Neighbors of Standing.
A Good Location.
Parking Facilities.
Reasonable Rental.
A Feeling of Satisfaction That You Have the Best
Apply to
HOLMES ONDERDONK,
MANAGER.
1229 TRIBUNE TOWER
PHONE SUPERIOR 0100.

MERCHANDISE MART OFFICE AND WAREROOM SPACE TO SUBLEASE.
One of the choicest locations on the 9th floor of Merchandise Mart. Available only for hosiery, underwear or knit goods. 2,360 square feet. Office and Wareroom space. Will sublease completely furnished with new modern office equipment and metal adjustable racks for stock in wareroom. Very reasonable rent. Address P E 477, Tribune.

SECURITY BLDG.
189 W. MADISON-ST.
Single offices, $35. Double offices, $50. Also large suites and connecting units. All outside offices. High standard service.
UNIVERSITY OF CHICAGO,
189 W. Madison-st. Franklin 1034.

STEUBEN BUILDING,
188 W. RANDOLPH-ST.
Attract. daylight offices; new bldg.; excel. facil.; immed. poss.; reas. rents; A-1 service. Apply to
PAUL C. LOEBER & CO.,
111 W. Washington-st. Ph. Frank. 0757.

ERIE-ST. AT MICHIGAN.
500 to 6,000 ft. units. Will divide. Light and attr. Fine for display, architect, engineering or offices. Fine service. Low rent.
EDWIN J. BOWES JR. & CO.,
111 W. MONROE-ST. RAND. 3272.

CHOICE 2D FLOOR
36 W. RANDOLPH, COR. DEARBORN.
Excellent location for dentist, physician, retail shops, loan and mortgage, general offices. Lease and terms to suit.
Alfred L. Miltenberg & Co., Randolph 0334.

MADISON SQUARE BLDG.
123 W. MADISON-ST.
CENTER OF LOOP.
Furn. priv. offices, $30; desk space, $15; with secy., phone serv., light, choice offices. 2 rm. suite, $55; 3 rms., $90. Rand. 4780.

192 N. CLARK-ST.
OGDEN BUILDING.
Within the loop, close to parking space. 1-2-3 priv. offices, reception rm., $25 up.
SINGLE OFFICES, $25 UP.

First National Bank Bldg.
Strictly private office [unfurnished], with use of reception room, in centrally located bldg.; very reasonable rent. Inquire Rm. 1772, or phone Randolph 4667.

32 N. STATE, S. W. CORNER WASH.; ATtractive offices, splendid light, night serv.; center of loop; priv. office, $30 to $50 with recep. rm., $55-$80. Few furnished. Desk space, $15. Swigart & Co., Rm. 601.

TO RENT—SUBLEASE; SACRIFICE LARGE attractive 2 priv. office and reception rm. unit in Michigan-Ohio Bldg. Reduced from $100 to $70. Apply 612 N. Michigan-av., Room 413. Superior 1101.

TO RENT—ATTRACTIVE OFFICE, 10X15 and recep. rm. furn. or unfurn., $45 up; phone and steno. service available. Apply 612 N. Michigan, Rm. 413. Superior 1101.

22d Floor, 100 N. La Salle-st.
Finely furn. offices with reception room privilege; reasonable rental. Room 2211.

140 N. DEARBORN-ST., S. W. CORNER, 2D floor; 1,200 sq. ft. suitable for real estate, tailoring, brokerage, dentistry, or any other advertising lines. Room 910.

A FEW UNUSUALLY LIGHT, DESIRABLE large and small offices, Hartford Bldg., center of loop; A1 services; low rental. Room 402. 8 S. Dearborn-st. Central 6637.

SUBLEASE AT SACRIFICE—DESIRABLE Mich.-av. office; 704 sq. ft.; furnished or unfurnished; 17th fl. Ran. 2394.

PART OF BEAUTIFUL MAHOGANY FURnished 3 rm. suite; Gentile. 208 S. La Salle. State 3875 for appointment.

DESK SPACE OR PRIVATE OFFICE — steno and phone service optional; modern Loop office. Address P P 409, Tribune.

FRONT DAYLIGHT PRIVATE OFFICE—furnished or unfurnished; telephone service. 110 S. Dearborn-st. Ph. Rand. 1604.

PRIVATE OFFICE, FURNISHED, WITH REception room, switchboard service, $50. Michigan-av., in loop. Randolph 5004.

PRI. OFC., FURN., STENO. SERV. IF DES. 1218 1st Natl. Bank Bldg. Dear. 0171.

DESK RM., IN LIGHT OFF., TELEPHONE and steno. service. Rm. 812. 7 S. Dearborn.

2 LARGE PRIVATE OFFICES IN LAW suite; 1 furn. Rm. 1909. 100 N. La Salle.

FURNISHED OFFICE OR DESK SPACE; no lease; secty. and phone service. 2D FLOOR. 205 W. WACKER. CENT. 1680.

A-1 BRANCH OFFICE SERVICE. OFFICE priv., $4. Rm. 403. 20 E. Jackson-blvd.

CUT EXPENSES—FURN. OFFICES, MDSE. Mart; no lease. R. 1114. Whitehall 6976.

PRIV. OFFICE; FINE MAHOG. FURN., $35 mo. Serv. Rm. 1106. 22 W. Monroe.

DAYLIGHT DESK — MAIL ADDRESS, $4. SUITE 1860, 180 N. MICHIGAN-B'VD.

PART OF FURN. OFFICE OR DESK SPACE. Immed. poss. 9100 Merchandise Mart.

TO RENT—OFFICES AND SHOPS.

Central.

KIMBALL BUILDING
GENERAL OFFICE SPACE VERY DESIRABLE FOR OFFICES AND STUDIOS. APPLY BUILDING MANAGER, L. R. DOZOIS.
KIMBALL BUILDING,
Harrison 4010.
306 S. Wabash-av.

Outlying.

CHOICE OFFICE LOCATIONS—
1145 Berwyn, cor. Broadway....$45
1145 Bryn Mawr, cor. Broadway....$35
3120-24 N. Clark....$30-$50
3934 Sheridan at L, 4 room apt....$60
4600 N. Clark, cor. Wilson....$15-$30
3933 Broadway....$15-$45
J. B. WALLER. Lake View 6480.

7941 S. HALSTED-ST. — MODERN DAYlight offices; newly decorated; large or small units; excellent location; very reasonable rental. Agent on premises, or Cal. 7160.

4403 SHERIDAN, COR. MONTROSE. DEsirable for office and studios. Apply Bldg. S. HARNSTROM & CO. Longbeach 6955.

2 HTD. PRIV. OFF., 2D FLR.; BUS. COR. 410 Western-av., Blue Island. Ph. 1136.

RENT HOUSE FOR SMALL CLEAN BUS. 312 N. Austin, Oak Park. Midway 8778.

ATTR. 3 RM. SUITE, SUIT. FOR DR., DENtist, real estate, etc. 1400 N. Ashland.

TO RENT—FLOORS AND LOFTS.

LEES BUILDING
19 S. WELLS STREET.
Loft space from 400 to 1,200 square feet; renting $40 to $140; passenger and freight elevator service; alley shipping platform.

GREAT LAKES BLDG.
180 North Wacker Drive.
Sprinkled loft space up to 3,000 square feet; will divide; modern, light building; shipping and parking facilities. Low rentals.
UNIVERSITY OF CHICAGO,
189 W. Madison-st. Franklin 1034.

TO RENT—SMALL SPACES, SML. SPACES, N. W. COR. LAKE AND JEFFERSON-STS. Mfrs., agts., light mfrs., take notice. Very light 12x14, 18x40, 35x40, 21x50, 21x100, AND REASONABLE RENT. POS. NOW.
HENRY A. KNOTT.
112 W. Adams-st. Ph. Randolph 2321.

N. E. CORNER WABASH AND 13TH, VERY desirable floor, 17,000 sq. ft.; light 4 sides; sprinkled; large freight elevator; good shipping facilities. Will divide. Possession now. See engineer, premises, or EIGER REALTY CO., 140 N. Dearborn.

Modern, Daylight Floors.
5,000 to 50,000 sq. ft.; will divide into separate units; heated, sprinklered, watch service, elevators; low insurance. Cal. 2664.

ASHLAND-DIVERSEY.
2d floor, 6,000 sq. ft.; exc. light, heated, elevator. E. A. Teich & Co., Ran. 3434.

OFFICES—DESK ROOMS, PRIVATE STORE rooms and storage space. Private switch-track and cartage facilities. A. R. THOMPSON CO., 213 E. Illinois-st.

TO RENT—N. W. DAYLIGHT FLR., 23,500 ft.; mill, sprink. bldg.; low ins. rate; large frt. elev.; ry. facil.; $500 mo.
PAUL C. LOEBER & CO. Ph. Frank. 0757.

8,000 FT. OF FLOOR SPACE; LIGHT AND heat; suitable for light manufacturing; near loop. Address N P 235, Tribune.

GROUND FLR. FACTORY AND OFC., 1,500 sq. ft., all impr.; N. S., 8 min. to Loop; indoor loading; gar. opt. low rent. Div. 6446.

2,000 FT., 2D FLOOR, LIGHT MFG. 2339 N. Hoyne. Phone Morton Grove 1791.

17,000 SQ. FT., NR. N. MICHIGAN-AV.; will divide; reas. Superior 4761.

WANTED—STORES, OFFICES, LOFTS.

WE REPRESENT SEVERAL CHAIN STORE cos. who are in the market for stores in live sections of the city; submit locations in writing, giving full details. SCHUMAN INV. CO., 105 W. Madison.

STORES OUTSIDE OF CHICAGO SUITABLE for beauty shop; willing to give 5 year lease; send full details. Address L A 321, Tribune.

NORTH OR NORTHWEST—STORE FOR REtail candy with space for manufacturing; not over $60 per month. Address D 593, Tribune.

WANTED—TO RENT—FOR OFFICE AND stock room, about 3,000 ft., north or west side; prefer 1st floor. Diversey 8601.

TO RENT—MANUFACTURING PROPERTY.

TO RENT—600-614 W. LAKE-ST. CORNER Jefferson. If abundance of DAYLIGHT, clean, new bldg., well kept, is WHAT YOU WANT, let me show you spaces from 21x35, 42x100, 64x100, most suitable for mfrs., agts. or light mfrs.; ALSO STORES 35x100 and 20x100; best street car and L service.
HENRY A. KNOTT.
112 W. Adams-st. Ph. Randolph 2321.

CHOICE AREAS.
7100 sq. ft., 1 sty. truss roof bldg.; track.
8,500 sq. ft., 2d flr. hvy mill bldg.; track.
9,500 sq. ft., 1 sty. N. W. side, trk., $275.
20,000 sq. ft., mod. 3 sty. bldg., trk., south.
CHANDLER & MONTAGUE CO., AGTS., 1355 First Nat. Bank Bldg. Rand. 1828

MOD. 1 STY. SPRINK. BLDG., 70,000 FT., with several acres of vacant; r. r. switch; ideal for large mfg. plant.
Close in desirable 1 sty. sprink. bldg., 60,000 ft., suitable for garage or mfg.
PAUL C. LOEBER & COMPANY.
111 W. Washington-st. Ph. Frank. 0757.

TO RENT—4 STY. AND BSMT. MILL, sprink. bldg., 12,500 ft. on C. & N. W. R. R. within 5 minutes to loop; attrac. rental. 1 sty. daylight truss roof mod. factory bldg. 52,000 ft. B. & O. C. T. R. R. switch.
PAUL C. LOEBER & CO. Ph. Frank. 0757.

NEAR NORTH-AV.-HALSTED—4 STORY sprinkled bldg., heatg. plt., elevator; 29,000 sq. ft.; 18c sq. ft. or sell $5,000 cash, bal. as rent. E. A. TEICH & CO. Ran. 3434.

TO RENT—NEW 1 STORY BLDG., 3,600 sq. ft.; west side, close in, or will sell $2,000 down, balance like rent.
JOHN R. BOWES. Wabash 1216.

EXCEPTIONAL 13,000 SQ. FT. OR 26,000 sq. ft., cor. Coyne and Cromwell-sts.; daylight, sprinkled, heated.
JOHN R. BOWES. Wabash 1216.

14,000 SQ. FT. AT 30c; 21,000 AT 25c; 60,000 at 23c; 100,000 at 21c; one story bldgs. with Belt Ry. switch. Randolph 0136.

RENT, SELL 3 STY. BRK. FACT. BLDG., 60x150, Barg. Fullerton east of Ashland. John T. Conley, 176 W. Adams. Sta. 4168.

RENT FREE FOR 5 YEARS, 1 STORY bldgs., 50,000 to 18,000 sq. ft. on trk. near Chicago. Address L P 105, Tribune.

EXCEPTIONALLY REASONABLE — LIGHT manufacturing space, 540-550 W. Lake-st. Robt. White & Co., 160 N. La Salle-st.

REAR 1419 ADAMS—2 STY. BRK., 25X75; for mach. shop, factory, or storage. Letourneux, 600 Blue Island. Mon. 3843.

FOR RENT OR SALE—1¼ STORY BRICK bldg.; 7,000 sq. ft.; suitable for any kind of mfg.; very reas. Rogers Park 7864.

TO RENT—9,000 SQ. FT., $150; HEATED, spkld.; watchman, See it. 1308 N. Halsted.

10,000 SQ. FT., DAYLT., HTD., SPRINK.; nr. L. Barg. at $225 mo. Superior 4761.

6,500 SQ. FT. GROUND FLR., $125 PER mo. for 6 mo. lease. 721 S. Racine-av.

ONLY $125 MO., DAYLT. 1 STY. BLDG., 48x100. Bargain. Superior 4761.

WANTED—TO RENT—MANUFACTURING.

WANTED — 8,000 SQ. FT. ON TRACK near N. or W. side; heavy fl. load; prefer 1st or 2d fl. Address N C 431, Tribune.

TO RENT—BUILDINGS.

RENT OR SELL—21,000 SQ. FT., 60,000 sq. ft. and 100,000 sq. ft.; one story bldgs. with Belt Ry. switch. Rand. 0136.

TO RENT—1 STY. BLDG., APPROX. 4,500 sq. ft. 3440 S. Ashland-av.; new front; htg. plant; ideal for sm. factory. Rand. 2311.

TO RENT—HOTELS.

TO RENT—3 STORY HOTEL BLDG., CONtaining all outside rms. 120 S. Halsted-st.; reasonable price.
FRANKENSTEIN & CO.,
33 N. La Salle-st. Cent. 5753.

TO RENT—HALLS.

TO RENT—BUCKINGHAM HALL; EXCEPtionally large hall, suitable for lectures, meetings, dancing, etc., capable of seating 300 people. Located at 59 E. Van Buren; available afternoons and evenings at a very reasonable rental. For further information call Willoughby & Co., Central 5050, or apply at office of bldg.

BUILDING MANAGEMENT.

Property Mgrs.-Counselor.
We specialize in real estate management everywhere. Now representing banks, trust cos., estates, etc. Also buy, sell, refinance. Consult with us.
SCHOENLANK & KIRSCHNER, INC.
1505 Morse-av. Shel. 8820.

BOATS, YACHTS, ETC.

BUY NOW FOR CHRISTMAS OR SPRING delivery. Boats, marine motors, outboard motors, new and rebuilt; priced unus. low. W. L. Masters Co., 800 N. Clark, Rm. 429.

WE OFFER OUTSTANDING VALUES IN cruisers, runabouts and motors. A. M. DEERING, BUILDERS' BLDG., STATE 8932.

BOOKS AND MAGAZINES.

NEW ENCYCLOPEDIA BRITANNICA WITH bookcase, $55. Fairfax 2790.

PRIV. PARTY BUY BOOKS; WILL PAY hi. prices; no dlrs. Address D 467, Tribune.

WANTED—WORLD BOOK OR BOOK OF Knowledge. Address J E 483, Tribune.

1,000, ALL KINDS, BOOK OF KNOW., $25; Shakespeare; others 2d. 1014 Belmont.

HORSES, HARNESS, AND WAGONS.

WANTED—1ST CLASS 1 HORSE CUTTER. J. A. Ross, Rm. 1815, 228 N. La Salle.

CASTOFF CLOTHING.

HIGHEST PRICES PD. FOR USED CLTHG. and furs. Also bric a brac. Div. 2253.

REAL ESTATE FOR SALE.

CENTRAL.

WILL SACRIFICE PROMINENT LOOP holding for $400,000. There is an old net lease at $18,000 per year which expires April 30 1935; property will then bring double present rental; mortgage of $240,000 or less can be arranged if desired; no trades, cash only. Address L N 59, Tribune.

FOR SALE—211 HILL-ST., NR WELLS AND Oak, modn. 1 sty. brk. steel truss bldg. 12,000 sq. ft. conc. flr.; htg. plt., ofcs.; sky light; loading dock; will lease.
CHANDLER & MONTAGUE EXCL. AGTS. 1355 First Nat. Bank Bldg. Rand. 1828

APARTMENT BLDGS.—SOUTH SIDE.

THESE WELL LOCATED BUILDINGS ARE financed to carry and pay you well. See a building you would be proud to own.
14—3-4-5s; 1215-27 W. 78th-pl.
24—2-3-4s; 7441 South Park-av.
24—4s; 1141-61 E. 61st-st.
WAGNER BROTHERS [Sheffer]
6222 Cottage Grove-av. Fairfax 2000.

TRADING
with a recognized, responsible firm should be your first consideration in Real Estate.
GLATT & PRICE,
8026 Cottage Grove-av. Vincennes 6920.

$19,000 CASH BUYS 12 FLAT; RENTS $9,560; mtg. $28,000; 5 yrs. pays 40% on investment; if you have the cash, here is a real bargain at 4 times rental; real buyers only. Address T 361, Tribune.

2 STORY FRAME, 46TH-PL., NR. WENTworth; small flat in basement; good cond.; fine investment; $750 cash, or may take cottage or good vacant. Beverly 6625.

69TH-JEFFERY-AV., HIGH CLASS 2 APT. bldg., 50 ft. lot; open firepIc.; 7 rm. apt.; will sac. Address L B 248, Tribune.

2 FLAT BRICK—5-6 ROOMS, 2 CAR GArage; 2 heat. plants. 6556 Justine-st. Will exchange for bung. Prospect 3965.

3 FLAT—5, 5, 4; BRICK, CONCRETE; stove heat. Address C 344, Tribune.

APARTMENT BLDGS.—NORTH SIDE.

1647 CARMEN-AV.—FORECLOSURE BARgain, $8,950; 2 story brick; two 7 r. flats and one 4 r. in basement; steam heating plant; good building in good condition; good transportation; opportunity for some one to live in one flat and make other two pay for building; lot 33x132; special assessments all paid; easy terms if desired; 1st mortgage $7,000. Key next door. S. M. Bloss & Co., 127 N. Dearborn-st.

MUST SAC. MOD. 3 APT., 3 CAR BRK. gar., at 5943 N. Artesian-av.; has 3-5 rm. apts.; elec. refrig.; tile kitch. and bath; slpg. pch., etc.; only $3,000 cash from responsible party will handle; subject to only 1 mtg.; immed. poss. of 2d apt. See it Sunday, 2 to 5 p. m.

CORNER 140 FT. FRONTAGE IMPROVED with 15 apartment bldg. overlooking lake and Lincoln Park Recreation grounds. Ideal location for large apartment hotel; 3 transportation lines to loop; out of town owner. Phil Sheridan, 4122 Clarendon-av. Lake View 4669.

OWING TO DEATH AND SICKNESS WILL sell my clear cor. 9 apt. bldg., nr. lake, very cheap. No brokers. Address D 577, Tribune.

FORCED TO SACRIFICE.
Mod. sun parlor; hot w. ht.; 2 flat; price $11,500. Address L C 308, Tribune.

EDGEWATER 6 FLAT CORNER BUILDING. Will sacrifice, $36,000; might trade. KERN. SHELDRAKE 8602.

3 FLAT, 2 CAR GAR., 40 FT. LOT REAS. Gd. loc and tran. 6250 Wayne. Own., 1st.

APARTMENT BLDGS.—N. W. SIDE.

$300 DOWN, BAL. AS RENT
Bargain for government employe, mod. 2 flat, brk., 6-6 r., h. w. ht., 2 car brk. garag. Kedvale-av. nr. Belden. Address L A 227, Tribune.

MUST SELL/HIGH GRADE 2 APT. BLDG., 6 rms. each; 2 car gar.; at big sacrifice; will be foreclosed unless sold at once; cost $21,000; will take $14,000; financed for 3 yrs. Address L N 58, Tribune.

BEAUTIFUL 4 FLAT BLDG., N. E. COR. Winona and Le Claire-av.; 2 5s, 2 4s, 3 car brick garage. $19,000. For info. call B.L. Coolidge & Co., 5049 Fullerton.Ber.8024.

BARGAIN—LOGAN SQUARE 2 FLAT BRK., 5-6 rms., heated, oak trim; excel. cond.; $10,500; $2,000 cash. Kildare 0741.

6 FL. BLDG., 5 YRS. OLD, FULLY RENTed; 1st and 2d mtg.; will sell or trade for smaller apt. Address P E 450, Tribune.

NEW 8 FLAT BLDG. ON 50 FT. COR.; $5,000 cash, $100 mo. and int.; building pays for itself. Address D 432, Tribune.

BARGAIN—HUMBOLDT PK. 6 FLAT, STM.; all 6 rms.; $26,500. Diver. 3042.

CO-OPERATIVE APARTMENTS—NORTH.

5 LARGE R. TAKEN IN TRADE SO CAN sell cheap. Address N G 455, Tribune.

BUSINESS PROPERTY—SOUTH.

MUST SELL.
4 stores and 21 apt. bldg., 5 years old; wonderful location; priced at 6 times present low rental.
4 stores and 6 apt. bldg., 2 years old; priced at 7 times present low rental; a beautiful bldg.
Vacant 132-125 ft. on full section line—very good location for gas station, garage or stores. 1930 Blue Book value, $175 per foot; will take $100 per foot. Particulars on application. Address N K 146, Tribune.

1 STORY BR., 2 STORES, ON 50 FT. COR. 59th-May; 2 st. br. truck gar. in rear. Trade for small imp. and cash at only $15,000; equity $8,000. Ph. owner, Nor. 3676.

MUST SELL BOULEVARD VACANT, 125X 161, close in; 35,000 cars pass daily; wond. trans.; make offer. Own. Central 4018.

6 STORES, E. 63D, AT LANGLEY; 100' frontage; barg. Address G 249, Tribune.

SALE OR EX.—3 STORES, CHAIN STORE sec. 79th-st., nr. transp. cor. H. Pk. 4446.

BUSINESS PROPERTY—NORTH.

N. CLARK-ST., JUST S. OF CHICAGO-AV.—24 ft. improved with 3 story brick bldg. in A1 condition, $8,000 just spent on permanent improvements. Rental today $3,960.00 per yr. graded up to over $5,000.00; good tenants; price for quick sale, $29,000.00, which is $11,000.00 less than ground value. Easy terms.
George J. Kappes, 3167 N. Clark-st.

OWING TO CHANGE OF BUSINESS AND removal from city will sacrifice 4 story stone and brick building on Wells-st., near Hill, for $16,000. For particulars apply
Henry E. Strassheim & Co.,
5000 BROADWAY. LONGBEACH 5990.

FOR SALE—NEAR FUTURE SUBWAY STAtion, good 3 story brick imp., average rent $3,000 yr.; sac. $4,000 cash, bal. easy.
CROWE BROS. & CO.,
754 N. Dearborn-st. Superior 3700.

CHOICE, LARGE, TRANSFER COR. [N. S. Lincoln and Southport] for sale on reas. terms or lease for 99 years. Suit. for any bus. Will build to suit. John Hein, 3123 N. Ashland. Exclu. agent.

BUSINESS PROPERTY—NORTHWEST.

HOME BUYERS—
I have several modern bungalows, different locations, near good trans.; must dispose of at once to close estate; will sell no down payment, small monthly payments like rent to reliable people with steady work. These are real bargains. Send for list at once; no brokers. Address P J 57, Tribune.

FOR SALE.
A transfer cor. on N. W. Side, consisting of 11 stores and 2 apts., 6 and 3. One mortgage only. Will consider small trade and cash for equity. 3121 N. California-av. Juniper 8000.

BEST OFFER—BANK ORDERS SALE. Brick bldg., suitable contractor, factory, etc.; large lot; leased $1,500 year net; possession if desired; bank loan $8,000; small payment down, balance like rent until all paid. Address D 433, Tribune.

A GREAT SACRIFICE.
100 ft.; Milwaukee-av., near Lawrence. Take part trade. Address O G 558, Tribune.

LG. STORE, BSMT., 6 RM. APT., H. W. ht.; active retail loc., adj. trans. cor.; real val.; sell. lse. Rappold, 4952 Milwaukee.

$250 CASH, JEFF. PK. 5 RM. BRK. BUNG., fur. ht. $8,500. Key at 5918 Lawrence-av.

BEAU. 7 RM. RES. IN LOVELY LOC.; OIL heat, gar. Owner and builder. Avenue 2699.

HOUSES—SOUTH SIDE.

6 RM. BRK. BUNGALOW.
Sun parl., glazed porch. Fireplace, gar.; 30 ft. lot; price $9,250; $1,500 cash or vacant lot. Call Cedarcrest 3900 for appt.

MODERN HOME.
5 rm. brick, 8118 Harvard-av.; bargain; paving all paid; schools, stores, cars. Small payment down. Possibly might rent.

MORTGAGE CO. WILL SACRIFICE 5 RM. brick bungalow, $10,500, 40 ft. lot, h. w. ht., full glazed, elec. refx., garage. Excellent condition. Actual cost $12,500. 8233 Harper-av. Atlantic 2200.

FOR SALE—BEAUTIFUL HOME IN JACKson Park Highlands. 7 large rms. and maid's quarters; 2 car gar., lot 50x134; oil heat, exceptional value. KISH. Midway 0050.

FORECLOSURE BARGAIN—9703 INDIANA-av., $11,950. Fine 2 sty. 7 r. brick residence; hot water heat; garage; corner lot. 60x125. S. M. Bloss & Co., 127 N. Dearborn.

FULL 2 STORY RESIDENCE, $6,000. Large lot; furnace heat; newly decorated. $100 down, balance small mo. payments. 8810 S. Michigan. Merrimac 4773.

NEW 6 RM. BUNGALOWS, 8416 PAULINA-st.; 9037 May-st. Open 2-5. Builder. Real buy. Ready to move in. See these before you buy.

6 RM., H. W. BUNG., NR. SURF. AND R. I. 2 car gar.; firepl., cedar closets; mod. thru-out; foreclosure. Call 2 to 5. 9137 Marshfld.

REAL ESTATE FOR SALE.

HOUSES—SOUTH SIDE.

$40 DOWN. MOVE IN NOW.
New 5 rm. modern steel constr. brick bungalows with all conveniences. Furnace heat, large basement, floored attic, built in bath tub, shower. Back porch glazed. Yards graded and fenced. Best materials throughout. All imp. in. Streets paved. Schools, churches, transp. Terms. $40 a month, inc. interest.
PRICE $7,450.
See Model Bungalow
SUNDAY ONLY.
FRANK DE LUGACH, Owner
10157 PRINCETON-AV.

Sell or Trade
Bright, cozy colonial home in J. P. Highlands; superb labor saving layout; breakfast room, canvas walls, tile baths, oil br., open fireplace; cor. lot, clear; nr. I. C.; live among the successful and where land value is steadily rising; priced low; conv. terms, or will trade with clear 6 apt. for 30 or 36 apt. or for choice full section bus. vacant or improved; must make quick deal. Address C 240, Tribune.

49TH-ST. NR. GREENWOOD, 7 RS..$17,000
Greenwood-av., nr. 45th-st., 10 rooms, 4 baths, garage, 50x150..........$20,000
Woodlawn-av., nr. 49th-st. One of the most beaut. homes in Chicago. Very easy terms.
Greenwood-av., nr. 49th-st., 10 rooms, strictly modern brick, 50x297.
Kimbark-av., nr. 49th-st., 11 rm. colonial brick; 3 baths, mod. garage.
JAMES J. PARKER & CO., Excl. agents. 38 S. Darborn-st. Frank. 2633.

6 RMS., $11,500—SO. SHORE.
Close I. C., schls., stores; new, brick; large landscaped lot; tiled bath and kitchen; colored fixtures; elec. refrig.; h. w. heat; texione walls; spacious well planned rms. and closets; garage; easy terms.
M. D. CLARY, 2624 E. 75th-st. South Shore 1660.

A REAL BUY.
7 r. bk. bungalow, 70x125 ft. lot; oil burned, mech. refrig., 2 c. garage, side drive; worth $22,500; 3 blks. to Bryn Mawr I. C. sta.; owner leaving city; will sell at $17,000;
JOHN P. QUIGLEY & CO.
2221 E. 71st-st. Dorchester 1134.

To Avoid Foreclosure, $6,275
Need $900 cash quick, bal. $25 mo. and interest; mod. 5 rm. brk. bung., gar.; enclosed pch.; 36 ft. lot; all impr. paid; excel. transp., schools, etc. Immed poss. Call 11 to 5 Sunday. 7330 S. Ingleside [922 E.].

$500 CASH.
6808 S. Bishop-st.; 8 rm. home; newly decorated; furnace heat; can be used for 2 families; bargain price $5,750. Inquire Mr. Rubin, 3804 S. Kedzie-av. Lafayette 6738.

HOUSES—SOUTHWEST SIDE.

A WONDERFUL BUY.
Owner on premises all day at 7725 S. Seeley-av. Phone Triangle 8704.
$6,900—$2,900 CASH.
5 rm. bungalow; lge. rear porch; floored attic; st. and alley pvd., paid.

JUST THINK! ONLY $45 A MONTH Will purchase our beautiful home providing you have steady work and don't owe any bills.
Address L C 102, Tribune.

5711 S. HOMAN—5 R. BRICK; SACRIFICE; make offer. Key at 5701 S. Homan.

HOUSES—NORTH SIDE.

7 RM. BUNGALOW, $13,800.
On 36¼ ft. corner lot. Tile rf., 2 car brk. gar., tile bath. This is a REAL bargain. 7457 N. ROCKWELL. HOLLYCOURT 1500.

$12,000 AND $13,000.
New style 5 and 6 rm. bung., tile kitch., bath; elec. refrig.; canvas walls; reas. terms. 2925 ESTES-AV. 2946 FITCH.

5 RM. BUNGALOW, $10,800,
with 2 car brk. gar.; newly dec.; close to schls. and car line.; reas. tms.; no trades. 6419 MOZART-ST. HOLLYCOURT 1505.

EDGEWATER 7 RM. HOME.
Price for quick sale, $11,250. Call Sun. 1429 Glenlake-av.

6 RM. BRICK BUNGALOW. LARGE, SUNlight rms., hot water heat; 1 car garage; 33 ft. lot, $500 down, $25 and interest per month. 2438 Berenice-av.

MORTGAGE CO. WILL SACRIFICE BEAUT. brk. 8 rm. res.; nr. Berwyn and Broadway. H. w. ht.; gar.; worth $16,000; pr. $13,000. Terms. Address L O 118, Tribune.

SPANISH BUNGALOW, 6 RMS., TILE BTH. and kitchen, ht. wtr. heat. Elec. refgn., 2 car htd. gar. $17,000. 7442 N. Rockwell.

15 RM. HOUSE, 5 BATHS AND GARAGE. North Shore location; lot 50x170; $3,500 req. Corcoran, 800 N. Clark. Sup. 2751.

24 E. DIVISION-ST., 12 R., 3 BATHS; IN come $3,000; $15,000 req. E. R. Shoenberger 175 W. Jackson-blvd. Wab. 3860.

HOUSES—NORTHWEST SIDE.

SEE THESE MODEL HOMES.
New extra large, 5-6 rm. brick, tile baths with shower, tile kitch., linoleum floor, exhaust fan, ht. w. ht., 12 in. walls, bay bedrooms, plastered basement, beautiful dec., walls canvased, insulated. See them today. 6134 W. Fletcher-st., 1 blk. S. Belmont-av. 6006 W. Melrose-st., 1 blk. N. Belmont-av. Phone Pensacola 1234 or Berkshire 0823.

SURELY A BARGAIN—ALMOST NEW BRK. bung.; in first class condition; offered by Owner 2949 N. Lotus-av.; 5 large, fine rms.; glass inclosed porch.; H. W. heat, etc.; gas range and ice box included; also 9 tons coal; lot 30x125; street and alley paved; immediate possession. Price only $8,700; cash about $1,500; convenient terms. Phone Keystone 7185.

MOD. BRICK BUNG., $5,900!
$250 cash down, $50 mo. will handle my mod. 5 rm. brk. bung., 30 ft. lot; immed. possess. See it Sunday, 2 to 5 p. m., at 3409 N. Rutherford-av. [6730 West], just N. of Belmont. No trades.

Regardless of Price,
must sell today; new 5 rm. beaut. brick bungalow; you must see to appreciate; all assessments pd.; 2 blks. n. of Belmont. Builder. 6345 Henderson-st.

BRAND NEW SIX ROOM MODERN BRICK bung., hot water heat, tile bath; fine neighborhood; $9,500, with $750 cash. See owner Sunday. 5952 Roscoe-st. Pal. 0426, or Sup 6022 week days.

I NEED $1,500 CASH; MAKE OFFER MY hi-grade 5 r. oct. bung.; h. w. ht.; 38 ft. lot, 2 car gar.; lawn, trees, shrubs. Real opportunity; no bunk. 3125 New England.

FORCED SALE — N. SAWYER, MODERN corner 7 rm. residence, Tile roof; 2 car garage. Great bargain for cash. Must be sold. A. E. WESTMAN, 33 N. La Salle.

NEW 5 RM. BRK. BUNG., H. W. HT.; 50 ft. lot; paved street; near Grand-av. and 8400 west; no trades; cash $2,000; price $5,700. Address D 459, Tribune.

SPANISH BUNGALOW, $500 CASH. 2 car garage; newly decorated; h. w. ht. corner lot. All assessments paid. 2700 N. NEWCASTLE-AV. Merrimac 4773.

BARGAIN BUYER—NEW 5 AND 6 ROOM brick bungalows; h. w. ht.; lot 40x125; street and alley paved; $6,250-$6,950; cash, $200. Booten, 5910 Irv. Pk.-blvd. Ave. 5240.

5 RM. OCT. BR. BUNG., PVD. ST., NR. car line and stm. trans.; reas. or will take clear lot for my $1,800 equity.
ADVANCE REALTY. 4916 Irving Park.

3 Rm. Brick Bung., $6,990.
Norwood Park; 1 blk. street car; stm. r. r. Fagerstrom, 6205 Milwaukee-av. Newc. 2050.

$11,750 BUYS MY 7 RM.
brick home, in beautiful Ravenswood Manor. 4415 N. Mozart-st. Call Sunday.

MUST HAVE CASH; 5 RM. MOD. BRK. bung., closed porch, street paved. Price $6,500; $1,000 cash. Carl A. Gundersen Org., 537 North-av., Oak Park. Aust. 0535.

4 RM. COT. AT SUNNYSIDE, $1,850; $100 down, bal. $25 per mo. An ideal place for a small family. Address F C 452, Tribune.

MUST SELL AT ONCE 7 RM. RESID.; 3 blks to Kimball and Lawrence L sta.; fine cond.; h. w. ht.; sacr. Rogers Park 9802.

FORECLOSURE BARGAIN—BRICK BUNG., 3 yrs. old, 2145 Natchez, $300 cash, $50 mo. Call Newcastle 1557 after 6 p. m.

LOOK AT 920 N. MOZART-ST. 11 ROOM brick house, must be sold. Only $6,000. Call Longbeach 4633.

OWNER MUST SELL 5 RM. BR. BUNG.; will sac. for cash. 6109 Barry-av.

BRICK HOUSE — 7 ROOMS, FURNACE heat, $6,800; terms. 1522 N. Ayers-av.

HOUSES BUILT TO ORDER.

NO CASH DOWN
NO MONTHLY PAYMENTS FOR 8 MONTHS.
UNUSUAL OPPORTUNITY to BUILD Your OWN HOME NOW!
Prominent firm of home builders will build two beautiful homes, designed to your own ideas, each one in a separate price class, each one in a different location. These homes will be model homes to display our high quality workmanship and our attractive architecture.
YOU may be the fortunate person to secure one of these model homes to be built on your lot on these exceptional terms.
To qualify for this unusual offer, you must own a lot in a suitable location and be able to make low monthly payments just as you now pay rent.
NO CASH DOWN, 15 YEARS TO PAY.
Lowest monthly payments. No payments for 8 months.
If your lot is in Chicago or in any nearby community, do not fail to investigate.
Write, giving your name, address, and phone number.
Address L L 358, Tribune.

WILL BUILD ON YOUR LOT BUNG. OR flat without a down payment. H. Finegold, 4932 N. California-av. Longbeach 1611.

REAL ESTATE FOR SALE.

HOUSES—MISCELLANEOUS.

HAVE SEVERAL MODERN BUNGALOWS south, west and northwest; nr. good trans.; closing estate; must sell at once; will consider no down payment from reliable people, bal. like rent; these are real buys and must be seen to be appreciated. Send for list at once. Address P E 479, Tribune.

VACANT—SOUTH SIDE.

6137-39-41 S. MARSHFIELD-AV.—75X125 ft.; nr. two banks and a large theater; 63d-Ashland-av.; value $9,000 for $5,200. No trade. Address D 454, Tribune.

LOT 30X125 ON CAMPBELL, NR. 112TH. Pr. $1,150. Sac. 3988. Worth more.

VACANT—SOUTHWEST SIDE.

"CAN YOU PAY CASH?"
50 ft. nr. 51st-st., west, not a new sub, $200
50 ft. nr. 59th-st., west, not a new sub, $300
50 ft. nr. 83d-st., west, not a new sub, $300
All for $700. Must be cash.
R. J. Finitzo & Co., 63d-Cicero. Pros.1500-01.

A SAFE BET, FEW CLR. LOTS IN BEST S. W. sub., at 80% discount if sold this week. Mktbl. securities accepted. No dealers. Address L K 503, Tribune.

4 LOTS, 30X125; MEADE-AVE., SOUTH OF Archer; all for $450; sacrifice account sickness. Ph. Forest 1315-W.

SACR. BUS. LOT, 25 FT., 59TH, BET. Springfield-Crawford; $2,300. Laf. 7178.

VACANT—NORTHWEST SIDE.

SACRIFICE—
My lot, 30x125, nr. Lawrence-av. car line. $100 cash will handle it, balance to suit. Apply Stunkel, 4810 N. Mason-av.

BARGAIN—125X125, PALATINE-AV., NR. Harlem; all impts. in; sewer, walks, drains paid; $2,300. Wilson, 6827 Hobart-av.

FOR SALE—62 FEET ON DEVON-AV., NR. and East of Crawford; $270 a foot. JOHN STUCHLIK, 3859 W. 26th-st.

REAL ESTATE—AUSTIN.

WELL LOCATED CENTRAL AUSTIN 8 RM. colonial brk. res., 5 bedrms., one on 1st fl.; large Lv. rm. and dining rm.; building has been thoroughly reconditioned and is just like new; 40 ft. lot, with garage; 4 blks. to L and C. & N. W. R. R. Sta.; $10,500. Terms. 5424 W. Ohio-st. Open for inspection today. Hrs., 2 to 6 p. m. Austin 1683.

AUSTIN—BRK., 4 FL., 6 R. APTS., $16,500 Nr. Central-av.; 4 furnaces, 50 ft. lot, 2 car gar. Terms. Phone Mansfield 3848.

REAL ESTATE—MFG. PROPERTY.

24,000 TO 300,000 SQ. FT., BELT RY. priced as low as 40c sq. ft and up; on car line, heavily traveled thoroughfare; newly paved streets; Belt service with l. c. l.; good labor market; will assist to finance bldgs.; terms ¼ cash; full comm. to brokers CHANDLER & MONTAGUE Exc. Agents, 1355 First Nat. Bank Bldg. Rand. 1828

FOR SALE—3 STY. MOD. CONC BLDG on trk.; 75,000 sq. ft., 250 lb. flr. load lt. 4 sides; low terms. Might lease. Chandler & Montague, Ex. Agts., 1355 First Nat. Bank Bldg Randolph 1828.

FOR SALE—6,000 SQ. FT., E. OF HALsted, at Van Buren, at only $2 per sq. ft., terms.
QUINLAN & TYSON, INC.,
One N. La Salle-st. [W.G.B.] Cent. 0227.

FOR SALE OR LEASE—UNUSUAL 1 STY. sprink. bldg., 18,000 ft., close in west side; sult. for mfg. or garage.
PAUL C. LOEBER & CO., Ph. Frank. 0757.

N. W. SIDE, MOD. 2 STY. COR. SPRINK. bldg., 70,000 ft.; also yd. rm.; bargain. PAUL C. LOEBER & CO., Ph. Frank. 0757.

FOR SALE—ALMOST NEW 10,000 SQ. FT., 1 story bldg.; ground for expansion; near blvd.; sacrifice, $27,500. Randolph 2311.

NORTH SIDE'S FINEST 60,000 SQ. FT. fireproof bldg., close in bldg. location on waterway; priced right. Central 4018.

200,000 FT. INDUSTRIAL VACANT; 2 switches, in Cicero. Also 200,000 ft., I. C. Cheap. Will div. Address L O 225, Tribune.

SPEC. BARG.—NEW 1 STY. BLDG., 50X 100; small monthly payts. SUP. 4761.

REAL ESTATE—SUBURBAN—SOUTH.

Beverly Hills.

BUILDER OFFERS
new 6 rm. corner Beverly bung.; northwest corner 105th and Campbell [2 blocks west of Western]. Cedarcrest 3918.

TRANSFERRED FROM CHI. OWNER SAC. 8 rm. frame home; H. W. Ht.; 2 baths; 41x150; cor., heart of Bev. Hills; 2½ blks. R. I. Sta.; $8,250; terms, $500 dn.Bev.3183.

5 ROOM FRAME—CONCRETE FOUNDAtion; stove heat; 35 ft. lot; $3,500; worth $6,000; excellent trans. Owner, 10133 S. Green-st. Beverly 5945.

FOR SALE—OLD FRAME ON RIDGE; 9 rms., timb. lot 100x180; $12,500; tms. L. FICKLEN & CO., 1915 W. 103D-ST.

Flossmoor.

MUST SELL, VERY FINE HOMESITE IN heart of Flossmoor, overlooking country club; 3 blks. from I. C. sta.; 100x210. Also lot 60x187, 1 block west of station, at very low figure.
SCHMIT & WATT, 40 N. Dearborn-st.

Miscellaneous.

5 Acres of Lincoln-hwy.
Must sell 5 acres on Lincoln hwy., only few ft. off Hwy. No. 51, short distance to I.C. elec. and R. I. sta.; land lies high; sell on easy terms. Address O E 558, Tribune.

4 ACRES—$275 PER ACRE.
Close to city. A real barg. I will finance small home and chicken hses. $200 cash will handle. Address O M 291, Tribune.

ON THE HIGHWAY.
100x400 ft. Natl. hwy., good location for sandwich stand and gas sta.; $90 cash, $9 per mo. Pr. $895. Address O M 292, Tribune.

HANDY MAN'S COTTAGE ON A BIG LOT in beau. Ivanhoe section; only $100 cash, $25 mo.; I.C. svc. Address K T 500, Tribune.

REAL ESTATE—SUBURBAN—S. W.

HOME AND CHICKEN HSE. FOR ½ ACTUAL VALUE.
Must sell my 4 rm. home on cement foundation; chicken hse. and large lot; only 1 blk. from Ogden-av., 3 blks. to sta. and shopping center; 43 minutes to loop. I paid $4,000 for my place. First party with $300 cash can have it for $2,150. Only $20 per mo. on bal. Address O M 255, Tribune.

SMALL POULTRY FARM.
Must sell new 4 rm. hse. and coops with 200 laying hens; water, gas, elec., stone rds. in and paid; total price, $4,950; will take easy terms; all eggs contracted for; place will pay for itself; only 4 blks. to good trans. Will show any day. Address O H 341, Tribune.

GUARANTEED WARM COTT., ¾ A. CHICKen farm; gas, etc.; nr. sta., sch.; $100 dn.; $35 mo.; pr. $4,650. Address D 466, Tribune.

REAL ESTATE—SUBURBAN—NORTH.

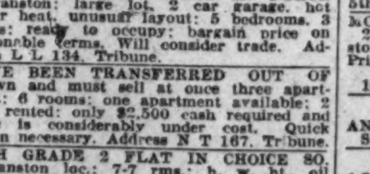

Evanston.

9 ROOM HOUSE LOCATED IN NORTH Evanston; large lot, 2 car garage, hot water heat, unusual layout; 5 bedrooms, 3 baths; ready to occupy; bargain price on reasonable terms. Will consider trade. Address L L 134, Tribune.

HAVE BEEN TRANSFERRED OUT OF town and must sell at once three apartment; 6 rooms; one apartment available; 2 well rented; only $2,500 cash required and price is considerably under cost. Quick action necessary. Address N T 167, Tribune.

HIGH GRADE 2 FLAT IN CHOICE SO. Evanston loc.; 7-7 rms.; h. w. ht., oil burner; lot 47 ft. frtg.; price $27,000; mtg. $8,000; sell or trade for 6 rm. bung. or res., N. or N. W.; must be accessible to good trans. Address P C 596, Tribune.

IF SOLD NOW WILL TAKE $16,500 for 7 room brick colonial, in best Lincolnwood location; 4 bedrooms.
McGUIRE & ORR,
1505 Chicago-av. Rogers Park 0053.

6 RM. BR., TILE ROOF, BR. GARAGE, side dr. oil ht. tile bath, 1st fl. lav.; 3 blks. to L; $20,000. Call Monday. Rog. Pk. 5115.

BARGAINS AT LAST—IN NORTH SHORE homes. Mrs. Fuller. Greenleaf 7220.

Glencoe.

945 VALLEY ROAD.
Charming new brick res., featuring paneled library, brkfst. rm., sun r., butler's pantry; 6 bedrms.; 3 baths; ex. shower stall; 2 car att. gar.; screened pch.; recreation rm.; oil ht.; slate roof; exclusive loc. with commanding view; all this can be had for $35,000; drive out today, 11 to 5, and be convinced.
CROSBY REALTY CO.,
566 Center-st. Winn. 2033.

ARCHITECT WILL SELL
OWN HOME, EXCEPTIONALLY WELL BUILT AND DESIGNED. Southern brick colonial. 7 rms., 2 baths, fireplaces; on beaus wooded lot. SELDOM DO WE HAVE AS ATTRACTIVE A HOME TO OFFER AT SUCH A REASONABLE PRICE.
Baird & Warner, Ex. Agents,
1071 Skokie Ridge-dr. Briargate 1855.

REDUCED $5,000—
New English brick, 8 rooms, 3 baths, extra lavatory, den; 2 car garage; oil heat; 230 ft. corner lot, in best restricted location. A bargain.
McGUIRE & ORR.
316 Park-ave., Glencoe. Phone Glencoe 13.

OWNER TRANSFERRED EAST MUST SELL Brick Georgian Col., just being finished; 9 rooms, 3 baths, lib. magnificent setting. Real Estate Service 553 Lincoln. Win. 3450.

Kenilworth.

4 BLKS. TO NEW TRIER H. S.; 2 BLKS. to sta.; 5 bedrms.; 3 bas.; h. w. oil ht.; 2 car gar.; lot 55x150. New. Brick. Only $39,500. BILLS REALTY. Wilmette 3740.

REAL ESTATE—SUBURBAN—NORTH.

Lake Forest.

BEST BUY ON THE NORTH SHORE—English country house containing 11 lge. rms., 6 bedrms., 3 baths; brick and stone construction; spacious grounds; value $70,000. Will sell for mortgage, $45,000 to close estate. Address N H 199, Tribune.

Niles Center.

FOR SALE OR EXCH.—LAWYER CLOSING estate sacrifice several 35 ft. lots, heavily wooded; sidewalks, sewers, water. Will take bonds, mtgs., or impvd. propty., 2 blks. business section, downtown, Niles Center. Address C 238, Tribune.

Ravinia.

110X150 BEAU. WDD. LOT; 1 BLK. TO lake; 1 blk. to Sheridan-rd.; $60,000 homes nearby. Only $7,500. Wilmette 3740.

WELL LOCATED RESIDENCE LOT ON Burton-av., opposite park; fully improved; $1,500. Owner, 1348 Morse-av. Chicago.

Wilmette.

PERFECT PICTURE.
Beaut. 8 rm. tapestry brk. and stone colonial home; white trim; center entrance among huge trees; lot 75x175; 3 baths, 2 heated pchs.; oil heat gar.; side dr.; fine cond. Reduced to $30,000. N. E. location. KROLL & SMITH, 424 Linden-av. Wil. 860.

OPEN TODAY.
Owner on premises. Complete 6 rm. English brk., tile roof, liv. rm. firepl., breakfast and slp. pchs.; 2 fancy tile baths, shower; dble. garage; oil ht.; everything latest, best. 115 Dupee Place, near Lake and L.

A REAL HOME—OWNER MUST SELL. Reduced from $18,000 to $14,000 with terms of $60 and int. per mo.; lot 50x150 ft.; 4 bedrms., covered tile bath and shower; automatic heat; 2 car htd. garage; 2 blks. to board school and trans. Ph. Wilmette 910.

2 BLKS. TO LAKE; 3 BLKS. TO L; 1 BLK. to Sheridan-rd.; near Nws. H. & Park. Kindergarten; 7 rms.; nrly. new; modern brk.; 3 bedrms.; 2 baths; h. w. oil ht.; 2 car att. gar. Bills Realty. Wilmette 3740.

CONDITIONS FORCE ME TO SACRIFICE my mod. 9 rm. brk. home, nr. lake; H. W. ht.; 2 baths; ex. lav.; lrg. lot; garage; $29,500. Address L N 61, Tribune.

NEARLY NEW BRICK, 4 BEDRMS., 2 baths, ex. lav. 1st fl.; oil ht.; att. htd. gar.; 50 ft. lot; near trans. Only $18,000. WILMETTE REALTY CO. WILM. 191.

BEAUTIFUL 6 ROOM AND SUN PAR. home; brick gar., wooded lot 75x150; price for quick sale, $16,000; near trans., stores and schools. Address S N 192, Tribune.

SACRIFICE—BY OWNER, ATTRACTIVE 6 r., heated sun and s'pg. rms., 2 car gar. Make offer. 1959 Kenilworth-av. Wil. 1697.

Winnetka.

TODAY'S BARGAINS, 6 ROOMS—Garage, fine lot; only $3,000 cash; price $11,500. Also 9 room white brick, with 4 baths, at $38,500; 1½ acres vacant; very choice Indian Hill location, for $37,500.
McGUIRE & ORR.
541 Lincoln-av. Winnetka 1482.

NEW ENG. BRK. — 9 RMS., 3 BATHS, extra lav., 4 c. garage, beaut. grds., board rights. Mouat & Flaherty. Wilm. 273.

Miscellaneous.

STRIKING HOME
WINS DISTINCTION IN CONTEST. This attractive brick home, 8 rms., 3 ba., X Deere Park overlooking ravine; lake rights GETS PRIZE IN HOUSE BEAUTIFUL CONTEST. Your inspection of this property is invited. PHONE BRI. 1855, GLENCOE 1554, OR CALL AT OFFICE OF
Baird & Warner,
1071 Skokie Ridge-dr., Glencoe.
[Bet. Dundee and Green Bay-rds., Glencoe]

REAL ESTATE—SUBURBAN—N. W.

Arlington Heights.

IDEAL XMAS PRESENT FOR ALL THE FAMILY.
NEW HOMES AT BARGAIN PRICES. Terms to suit. Drive out to Scarsdale in Arlington Heights, our representative on the grounds today to show these beautiful new English country homes, 5-6-7 rooms, tile baths with shower; full basements; garage with side drive; large wooded lots; building restrictions. Close to station, stores, schools and churches. 33 minutes to loop on C. & N. W.; 40 trains daily.
E. F. KEEBLER & CO.
10 S. La Salle. Franklin 5540.
Evenings, Euclid 3899-J.

ENGLISH GRAY SHINGLE 4 RM. HOUSE and 1½ acre of land on main conc. hwy.; $2,950; liberal terms. State 3861.

Mount Prospect.

EX-SOLDIER LEAVING CITY FOR HOSpital sell, trd., or what; my equity 100 frtage, x125 bus. cor. frig. Chi. N. W. R. R. Depot. Address L O 562, Tribune.

Park Ridge.

PARK RIDGE HOMES AND HOMESITES. L. A. KINSEY & SON, Courtland and Peterson-avs. Central 7780 or Park Ridge 522.

REAL ESTATE—SUBURBAN—WEST.

Berwyn.

2822 S. CUYLER-AV.
By all means see this wonderful buy today. Owner on premises all day.
$7,500-$3,000 CASH.
New 5 rm. octagon brk. bungalow; art glass windows; lge. rear porch; floored attic, Strt. and alley paved, paid.

BARGAIN—NEW, MODERN, 6 ROOM BRK. Octagon front bungalow, all large rooms; building 65x24; terms. Open Sunday for inspection. 3634 S. Euclid-av., by owner, A. J. Bartels. Phone Berwyn 691-J.

PAYMENTS ONLY $50 MONTHLY. Will buy my new 5 room brick bungalow. Dealing with owner. No red tape. Address L G 402, Tribune.

SACRIFICE FOR QUICK SALE OR RENT—5 rm. brk. bung., sun par., gar., worth $8,000; guar. title; ex. trans. 3338 S. Lombard-av., or owner. Wellington 6024.

Downers Grove.

FOR QUICK SALE.
Will sell $1,650 vacant, 150 ft. frontage on Elm-st., for $700; will consider terms to reliable party.
ADDRESS T Y 298, TRIBUNE.

$200 Cash Takes $900 Equity
In 2½ acres poultry tract at Belmont sta. Bal. can be paid $10 per mo. by responsible party Act quick. Address M B 225, Tribune.

Hinsdale.

MOST ATTRACTIVE 7 RM. HOME ON 4 acres, close to Hinsdale. Oil heat, attached garage, trees. Sell all or part, or trade for larger.
QUINLAN and TYSON, Inc. One N. La Salle-st. [H. F. D.] Cent. 0227.

Best Location in Hinsdale.
Exceptional brick 9 rm. house; tile kitchen and bath; att. garage; everything new; must sell; moving to Cleveland. Call Hinsdale 1697. 212 8th-st., Hinsdale.

ACCOUNT FORECLOSURE BEAU. NEW brick home; choice S. E. location; 100 ft. lot; $10,000 under cost; $23,500 for quick action. Phone La Grange 1123.

LOT 50X176, ALL IMP. IN, CLEAR; SELL for $950 cash. Call APLON, Sta. 8363.

Lombard.

FOR SALE OR RENT—7 RM. MOD. HOME; att. gar.; 1½ blks depot; owner sac. $6,950; $50 monthly. Roath Realty Co., Du Page Theater Bldg., Lombard. Phone 14.

Maywood.

REAL TILE ROOF.
Beau., almost new 6 rm. brk. bung., oak trim and firs.; 3 lge. bedrms.; finest decoration; guest and linen rms.; tile bath; floored attic; REAL TILE ROOF; attached garage, steel lined; concrete subway drive; lge. grds.; paved; 2 blks. to L and stores; original price $10,800; for immed. sale only $8,000; $500 down, $60 mo., incl. all int. We think this is Cook county's best buy. Key at Cummins & Bossy, 509 S. 5th-av. Maywood 2710.

MODERN 3 BEDRM. HOME; 40 FT. LOT, 2 car garage; choice location; near schools, stores, and L station; owner leaving town. Price cut to $9,500; $1,500 cash required. JOHN CUMMINGS LINDOP, 1007 S. 17th-av. Maywood 1070.

Villa Park.

ANNEX AT 1307 N. CLARK, COLLIES, Spangles, Schnauzers, Spitz, Fox, Wires.

Western Springs.

10 RM. MOD. RES., $12,000
or best reasonable offer; no trades; must sacri. my $17,000 home for IMMEDIATE SALE. Lot 90x200; beaut. trees and shrubs; 4 car gar.; vapor, steam heat; close to schls. and transp., subj. to 1st mtg. only; terms to respons. party. Owner, 4121 Grove-av., Western Springs.

BEAUTIFUL 2 STORY 6 ROOM HOUSE WILL ACCEPT $300 CASH AND $75 monthly including all interest. Address O E 600, Tribune.

DISTINC. NEW 5 RM. BUNG., 60 FT. LOT, gar. 4048 Clausen, $10,000; small down paymt., bal. like rent. Owner, La Grange 730.

Miscellaneous.

5 ACRES—REAL BARG.
Partly wooded; only 5 blks. from depot; 48 minutes to loop; will make dandy chicken farm; will sell on your own terms. Address O H 380, Tribune.

FOR SALE—ACRE HIGH LAND; BEAUTIful spot; graveled street; gas, water, elec.; just off Ogden-av.; express service; finest building; very reas. terms. Address O M 570, Tribune.

ARE YOU HANDY WITH TOOLS? I have 2 properties in need of minor repairs that can be purchased reasonable. Your labor will be accepted as down payment. Convenient terms. Merrimac 4773.

4 RM. HOUSE, 1 ACRE OF GROUND, $300 cash; small mo. payments; furn. heat; good trans. Address O H 299, Tribune.

REAL ESTATE—SUBURBAN—MISCELLANEOUS.

OWN YOUR OWN HOME. BE INDEPENDENT.
4 rm. mod. bung.; large piece ground; 40 minutes to loop; in excellent [illegible] $4,950; small dn. pay. Bal. like rent. [illegible] or write D. E. Boggess, Rm. 820, 160 N. La Salle-st.

WANTED.
Family for small poultry estate. Will help finance acre site, small hse., pedigreed hens. Will supply feed at cost and buy all eggs. Short ride from loop. Gas, water, elec. [illegible] hard road in and paid. Address E M [illegible], Tribune.

REAL ESTATE—SUBURBAN—[illegible]
Interested in Poultry
"See It in the M[illegible]
Moving pictures of prize w[illegible] of pedigreed birds, model pou[illegible]

REAL ESTATE—ACRE PR[illegible]

REAL ESTATE—OTHER
MUSCLE SHOALS

REAL ESTATE—SUMMER
Illinois.
Indiana.
Michigan.
MICH. SHORE L[illegible]
Minnesota.
DEATH OF OW[illegible]
Wisconsin.

REAL ESTATE—FARM [illegible]

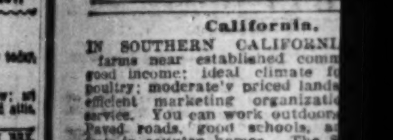

California.
Florida.
HOWEY-IN-THE-[illegible]
Illinois.
Indiana.
Michigan.

REAL ESTATE—SUBURBAN—MISCELL'S.

Interested in Poultry Ranch?
"See It in the Movies."

Moving pictures of prize winners, flocks of pedigreed birds, model poultry farms in operation and air views of the most fertile poultry area around Chicago will be shown daily at 10:30, 12:30 and 2:30 in the Mc... Auditorium.

Come In! See for Yourself

Before wasting your time shopping. You will be shown every courtesy and will be under no obligation to buy.
Come to Room 825, 160 N. La Salle.

YOU NEED NOT WORRY ABOUT HARD TIMES—Maybe you are living beyond your means. Why don't you fix yourself so you can live easy? I will show you an acre of beautiful land, all improvements in and paid, build you a nice house, and put you in the chicken business; then you will be absolutely independent. You are paying rent now. Put that into your own home and business; that's all you need to do. If you are honest and thrifty you will not need much money to start. Address O S 352, Tribune.

REAL ESTATE—ACRE PROPERTY.

IDEAL LOCATION FOR HOME DEVELOPment, school, or institution; 90 acres on Irving Park-blvd., 2 blks. from R. R. station; will sell at bargain price. Address L K 65, Tribune.

3 ACRES OR PART ON 2 CONCRETE ST. ... $100 acre, cash, bal. e. z.; 10 mi. N. W. Chi.; gas, elec., water. Address C ..., Tribune.

BARGAIN—NR. WAUKEGAN: 4 A., $1,850. Will divide. Wittenburg, Gurnee, Ill.

REAL ESTATE—OTHER CITIES.

MUSCLE SHOALS, ALA.
Must sell 5 bus. lots with highway frontage, adjoin. Wilson dam and nitrate plant, for $2,000. Address D 431, Tribune.

FOR SALE—TRIANGLE CORNER FACING 3 streets, n. w. of Chicago, suitable oil station or barbecue; bargain. Apply Box 234, Crystal Lake, Ill.

REAL ESTATE—SUMMER RESORTS.

Illinois.
LARGE HOMESITE ON ROCK RIVER. Special price, $750. Easy terms. Near Byron. F. B. SPOOR, Byron, Ill.

Indiana.
FOR BARGAIN IN SUMMER COTTAGE and lot at Flint Lake; gentiles. Write Box 42, R. R. 8, Valparaiso, Indiana.

Michigan.
MICH. SHORE LOTS.
I own 2 shore lots on inland lake near Ludington; will sell for $500; terms. Address D 559, Tribune.

8 AND 9 ROOM HOUSE, OTHER BUILDings; modern plumbing; furnace; electric; 3 acres; Greyhound service; near Glenn, Mich. Capitol 4157.

Minnesota.
DEATH OF OWNER
Forces sale of Estab. Good paying summer resort on beautiful lake. Only 65 mi. from Minneapolis. 17 new nicely furnished 2 to 6 room cottages. Pavilion. 24 ac. of lake shore. Wonderful fishing. A bargain. Write for particulars. Address N K 34, Tribune.

Wisconsin.
FOR SALE—$6,000, 4 FURN. COTTAGES and 20 new boats, two lots, at Lake Koshkonong. Write for information. Mike Oberleitner, 2878 N. 10th, Milwaukee, Wis.

FOR SALE—COTTAGES, LAKE FRONTAGE and lands. NORTHLAND LAKES, INC., Rhinelander, Wis.

LAKE GENEVA MODERN LAKE SHORE home; furnishings and launch; owner sacrifice $16,000. Address H 266, Tribune.

LAKE GENEVA—7 RM. ALL YEAR HOUSE; large grounds; spring; nr. beach; widow ... $2,500. Address H 226, Tribune.

OWNER WILL SACRIFICE AT REAL BARG. new cot., $595; lg. lake; 98 mi.; good fishing, hunt. Address P C 88, Tribune.

COTT. BARG., $645; LGE. WIS. LAKE, 98 mi. Chicago. Address L A 280, Tribune.

Miscellaneous.
40X125 FT. LAKE LOT, 40 MILES N. W. of Chicago, as low as $125; $2 weekly. ADDRESS PH 289 TRIBUNE.

REAL ESTATE—FARM LANDS.

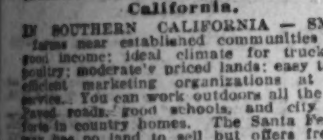

California.
IN SOUTHERN CALIFORNIA — SMALL farms near established communities yield good income; ideal climate for truck and poultry; moderate priced lands; easy terms; efficient marketing organizations at your service. You can work outdoors all the year. Paved roads, good schools, and city comforts in country homes. The Santa Fe railway has no land to sell but offers free information service to help you get right location. Write for illustrated Southern California folder and our farm paper, The Earth, free for six months. C. L. SEAGRAVES, General Colonization Agent, Santa Fe Railway, 901 Railway Exchange, Chicago.

STANISLAUS COUNTY, CALIFORNIA — where farmers are prosperous, crops grow the year round; land priced low. Write free booklet. Dept. 22, Stanislaus County Development Board [County Chamber Commerce], Modesto, Cal.

FOR SALE—5 A. NR. LOS ANGELES, $500, $50 dn. 1052 Diversey-blvd.

Florida.
FOR SALE—ORANGE AND GRAPEFRUIT groves on the famous Ridge of Florida. Expert caretaking. Ask about our guarantee. Low rate trip leaving December 27th.
HOWEY-IN-THE-HILLS
ROOM 1310, 100 W. MONROE-ST.

5 ACRES—WITH 6 ACRES 20 YEAR OLD orange trees, near Leesburg, nice lake frontage, good house, electricity, fine winter home with an income. Price only $1,800; liberal terms. Write for list of other bargains in farms, groves, homes. W. A. McKinney, 7 W. Forsyth-st., Jacksonville, Fla.

INC. ORCHARDS WITH YRLY. INC. STARTing 1st yr. and possibility of earning approximately $750 yrly. on ea. 10 a. orchard; less $3,000, $900 cash down payt.; smaller units if desired. Inquire also groves for each. Chicago bank trustee. Crescent Orchards, 1415, 159 N. State. Cent. 5918.

WINTER VEGETABLES OR ORANGES often pay $500 to $1,000 per acre; 3 or 4 crops annually; choice land; $1 per acre monthly; nothing down; no taxes; no interest. County booklet and particulars free. E. O. EVANS, Wauchula, Fla.

FLORIDA GROVES, SMALL FARMS. Water frontage, attractive properties at reasonable prices. Exc. rates Dec. 9 and 13 to Pensacola and N. W. Fla., $33; to Polk county and Central Florida, $46. W. H. BROWN & SONS, 19 S. LA SALLE.

Illinois.
AUCTION—DEC. 20; WRIGHT EST.; JOINS Byron, Highways 2 and 72; Chicago 90 mi. Most beautiful 87 A. on picturesque Rock River; America's greatest future; cannot be duplicated. Eli McNames, Byron, Ill.

HALF ACRE—1 HOUR TO LOOP, NEAR station, stores and school; gas and electric available; only $450; terms $25 cash, $10 mo. Address M L 92, Tribune.

POULTRY FARM; MODERN; ELEC. HEAT, bath; 2,500 chicks; fine poultry house; 42 min. to loop; $8,000 cash, $2,700 balance $50 per month. Address D 568, Tribune.

RAISE RABBITS, CHICKENS; ONE ACRE; four rooms, strictly modern house; 40 min. to loop; will trade; $350 cash; monthly payments. Address D 570, Tribune.

5 TO 15 AC. POULTRY OR TRUCK FARM, 6 r. mod. house, shade and fruit trees. Rte. 19; Parr, C. Teckler, Crystal Lake, Ill.

40 ACRES, GOOD BUILDINGS, 1 BLOCK Aurora & Elgin sta.; 32 miles loop, $10,000. Address L C 307, Tribune.

Indiana.
FOR SALE—75 A., COMPLETE SET OF bldgs., 3 hd. horses, 8 hd. cattle, 1 brd. sow, 200 chickens, corn, hay, oats, straw wagons, harness, machinery, fruit. A ready going, fully equip. farm; possession at once; to settle estate, all for $6,500, part cash. 306 Savings Bank, La Porte, Ind.

FOR SALE—ONLY, AT BASS LAKE, IND.
40 acres; improved farm.......$3,500
4 acres; improved farm........$4,500
4 acres; improved farm........$3,000
40 acres; improved farm.......$2,000
JOHN KALEY, KNOX, IND.

80 A. FARM, 6 R. HOUSE; LARGE BARN; on hard road, 65 m. to Chi.; will grow any kind of crops; will give 3 horses, 3 milk cows, 2 brood sows, 200 chickens, hay and corn if sold before Dec. 15th. Low price $32 per a. S. Gregar, Wheatfield, Indiana.

FOR SALE — ONLY IMPROVED 80 ACRE farm near Bass Lake, Ind.; implements, stock, feed for $5,500, $2,300 cash; black soil. JOHN KALEY, Knox, Ind.

5 ACRES—SUITABLE FOR CHICKEN FARM and summer home on highway; sacrifice for $1,500; need $100 cash, balance terms. Address M H 261, Tribune.

Michigan.
FOR SALE—40 ACRE FARM, 3 MILES from South Haven, on stone road; 8 rm. hse., elec. light and water in house; 40x60 barn; water in the barn; 1 team, 3 cows and chickens; all tools; some trees and small fruit; 5 acre timbered pasture, grain and hay; a real good farm; $7,500; no exchange. A. H. Clarke Realty Co., Realtor, South Haven, Mich.

EDGE PRETTY TOWN—S. W. MICH.; COUNtry home with 5 rm. bung.; elec. lts.; city water; ½ ac. fert. land; barg., $1,500; $500 cash. Address N C 391, Tribune.

BARGAIN PRICES; TWO FARMS; WILL sell half cash, balance on time; excellent buildings and soil; 240 acres, $4,200; 40 acres, $1,800. Address N K 33, Tribune.

40 ACRE CHICKEN FARM ON U. S. 31, NR. Covert, Mich.; houses for 2,000 chickens; roadside stand. JEANFILS, Box 141, Covert, Mich.

10 AC. 2 MI. BENTON HARBOR, APPLES, peaches, cherries, plums, peaches, grapes, berries; 6 r. house, bath, elec.; brook and spring. Price $2,250 This. Address K T 85, Tribune.

5 A. ON CONCRETE ROAD; 5 RM. HSE., poultry hse., black soil; $1,500, $200 cash, $30 mo. Evans-Tinney Co., Fremont, Mich.

MANY FINE FARMS FOR SALE AND exch., S. W. Mich., and N. W. Ind. W. P. Fletcher, 7725 Eggleston-av. Tri. 3033.

REAL ESTATE—FARM LANDS.

Michigan.
80 ACRES, 5 COWS, HORSES, 100 HENS, all tools, 500 bu. corn, etc.; good soil; orchard good 6 r. hse., other bldgs.; 1 mi. town, 110 mi. Chgo.; only $5,000, $1,500 down.
23 a., good 7 rm. house, furn. heat, 20x40 barn, var. fruit; good soil; fine for poultry; greatly reduced; $2,600, $500 down.
20 a. near highway, conv. to Elkhart; good soil; 7 a. timber; 6 rm. house, other bldgs.; suit. poultry, truck; $1,700, terms. Farms all kinds and sizes in S. W. Mich. List free. CO-OPERATIVE FARM SALES CO., 140 S. Dearborn-st., Chgo.

Mississippi.
5 Acres, Near Chicago, $750.
$20 cash, $10 per month. Marinel, 10310 Michigan. Pullman 4000.

40 AC., 20 OPEN; PART PLOWED; GOOD 3 rm. hse.; large barn; chicken hses.; poultry $950; will rent to right party. H. CASTLE, Rte. 3, Box 15, Wesson, Miss.

60 ACRES ADJOINING GULF HILLS, fronting concrete rd. Pecans, pears, figs, grapes. E. J. Camp, Ocean Springs, Miss.

Missouri.
30 ACRES, BEAUTIFUL IMPROVEMENTS. Blue grass; corn; clover soil; $3,250, easy terms; free list. MARIONVILLE LAND CO., Marionville, Mo.

OZARK—20 ACRES, MISSOURI, $100; $5 month. Jarrell, Mount Vernon, Ill.

LISTEN—40 ACRE SPRING FARM, $600; free list. McGrath, Mountain View, Mo.

Nebraska.
ACRES—10,800 ACRES NEBRASKA: 21 separate farms. Price $125,000, to exchange. Goodman, Commerce Bldg., Kansas City, Mo.

New Mexico.
SUNSHINE VALLEY IN PAOS CTY., NEW Mexico; ½ sec., 320 a., 1 mi. on NEW state hwy., 8 mi. town of Castelio and R. R. on Col. border; quoted best sec. in valley; can be bought for $12 per acre; a very low price or trade for going poultry farm, 5 to 10 acres; good home and bldgs.; prefer south. Wm. Reilly, 6119 Drexel-av., Chicago.

New York.
EASTERN N. Y., BEAUTIFUL HISTORIcal country—313 acres, practical dairy farm and estate at sacrifice; 64 guernsey cattle, horses, tools, crops; $50,000; catalog. HENDRICKSON BROS. AGENCY, Cobleskill, New York.

North Dakota.
SACRIFICE HALF SECTION OF LAND LOcated in No. Dakota. Inquire 2301 N. Maplewood, store. Humboldt 6742.

Oklahoma.
ACRES—2,000 NEAR TULSA, OKLA., 15 separate farms. Price $75,000. Goodman, Commerce Bldg., Kansas City, Mo.

South Dakota.
PROSPERITY . . . INDEPENDENCE—FOR YOU ON A WESTERN DAKOTA FARM. A well selected dairy, grain, or diversified farm or stock ranch in Western North or South Dakota offers a real chance for independence—in these uncertain times. You won't get rich quick, but there's more contentment, more comfort on the farm today than ever before and nobody can fire you. Prices are low, terms easy, on rich farm lands, improved and unimproved.
The Milwaukee Road helps new settlers get best values for their money; guards them against any misrepresentation. Our Agricultural Agents who know these lands will gladly advise you the kind of farming suited to each locality. Only a successful farmer is a benefit to The Milwaukee Road.
These lands vary—from level to slightly rolling, good for tractor or horse farming—to rough or hilly land good for grazing. Prices vary with location and quality from $5 to $25 per acre, unimproved; from $15 to $40 per acre, improved.
We recommend only lands where corn, wheat, flax oats, barley, alfalfa, alfalfa seed, sweet clover, vegetables, small fruits grow well and pay well; where stock, poultry, hog raising and dairying are money-makers. Good roads, railroads, markets, schools, churches, good neighbors.
Ask questions. Write now for free, illustrated booklet. Tell us the kind of farm you wish, crops or stock you want to raise. All questions honestly answered. No obligation. Low Homeseekers Fares. R. W. Reynolds, Commissioner, The Milwaukee Road, 917-H Union Station, Chicago, Illinois.

Texas.
SPECIAL EXCURSION — LOWER RIO GRANDE VALLEY. Inspect orange and grapefruit orchards, winter garden truck, etc. Your independence assured with a 10 a. orchard; spend 1 wk. and see for yourself this wonderful valley; low rates for this trip. Write H. F. Longmore, 611 S. 3d-av., Maywood, Ill.
Brokers and agts. write for particulars.

20 AC. ORCHARD; 70 AC. LAND, 30 AC. in town. Can be subdivided now. Best citrus land in Rio Grande Valley. Can be bought cheap from owner. Will divide. Address D 408, Tribune.

20 ACRES RIO GRANDE VALLEY, NEAR Edenberg. Irrigated; in crops; also 3½ acres near Mercedes. Reasonably priced for cash and small trade. L. TOPS, 5525 Belmont. Pensacola 8200.

RIO GRANDE VALLEY—YOUNG CITRUS groves as low as $475 per a.; trade for clear inc. prop. or farms; low excursion rates. Address C 226, Tribune.

3 A. WITH SM. HSE.; 2 RES. LOTS; NR. BROWNSVILLE. Address G 292, Tribune.

Wisconsin.
SHOW PLACE FOR SALE—
Two hundred acres, clover belt of Wis., beautiful buildings, electric light, running water in all the buildings cement sidewalks connecting all bldgs., all modern machinery and fully stocked; ten minutes from town and railroads; reason for selling, want to move to Calif. Address Box 567, Lancaster, Wis.

GINSENG FARM.
Develop an 80 acre Wisc. Ginseng farm which with the proper care should give from $20,000 to $35,000 per acre or from $500 900%; the strictest investigation invited. ADDRESS C 273, TRIBUNE.

500 LINE LAND GRANT LANDS IN UPper Wisconsin free information ask for Booklet No. 53 homeseekers rates Address H S Funston Land Dept. Soo Line Ry Minneapolis Minn

LAND IN UPPER WISCONSIN CHEAP. EDWARD HINES FARM LAND CO. Room 2102 100 W. Monroe, Chicago, Ill.

Miscellaneous.
Strout Bargains
19 ACRES, NEW HOME, $1,250.
On county pike, handy Ind. depot, village and river; neat 6 room house [picture pg. 118 Strout's catalog]; excellent spring water, barn for 8 head, poultry house; woven wire fences. Big value at $1,250, part cash.
CITY-EDGE FARM, STREAM.
55 acres, rich crop soil, good roomy house, basement barn, poultry houses; only 2 miles city 10,000 and top markets; variety fruit, wood, stream watered pasture. Only $1,850 with horses, cattle, hogs, poultry, equipment, hay, fodder, corn, potatoes, beans, beets, etc., included; terms arranged. On page 79 Strout's catalog.
THIS FARM EARNS GOOD LIVING.
106 acres with 80 productive tillage for corn, clover, potatoes; dairying, etc.; 2 brooks, valuable woodland, 2 acres berries, fruit trees; fine stream; chance for lake; 8 room house, hip-roof barn; other bldgs. insured $3,600. Aged owner's price $4,000 and quick buyer gets auto truck, horse, 3 cows, sow, poultry, implements, feed; $1,500 down; page 117 Strout's catalog. Write today for free copy, 1,000 bargains. STROUT AGENCY, 7-C South Dearborn-st. State 7975.

VALUABLE FARMS—CHEAP NEW LAND or improved farms; rich soil, low taxes low cost production. Any sized farm for any kind of farming in Minnesota, North Dakota, Montana, Idaho, Washington, Oregon Write for FREE BOOK, E. C. Leedy, Dept 955, Great Northern Railway St. Paul, Minn

FOR SALE—OWN A FARM IN MINN., DAkota, Montana, Idaho, Washington, or Oregon. Crop payment or easy terms. Free literature; mention state. H. W. Byerly, 56 Northern Pacific Railway, St. Paul, Minn

1,760 A. LEVEL TO ROLLING PRODUCtive clay loam soil; several spring creeks; lots of timber; 1¼ mi. to town; handy to lake; $2.50 per a.; will divide. B. E. STEENSON, 203 N. WABASH-AV.

LAND INFORMATION.

FARM AND COUNTRY PROPERTY—BUY now; send for new illustrated catalogue. Vineland and sunny Southern Jersey. America's poultry and garden center, the Eastern California. Write today. BRAY & MACGEORGE, Estab. 1901, Vineland, N. J.

REAL ESTATE WANTED.

For Cash.
WILL ADD CASH AND MY CLEAR LOTS for your bldg., 12 apts., up; N. S. pref. 660, 1st Nat. Bank Bldg. Central 5870.

WANT UP TO 18 APT., N. S.; ONE MTG. only; will give small mtgs. for equity up to $40,000. Address P T 497, Tribune.

IF YOU WANT TO SELL YOUR VACANT or improved property for cash, see me at Rm. 206, 612 N. Michigan-av.

SMALL BUILDING, SUITABLE FOR MAchine shop; 3,000 to 5,000 sq. ft. State cash price, partic. Address D 465, Tribune.

HAVE CUSTOMERS WITH CASH FOR GOOD BUSINESS PROPERTY. FRANKENSTEIN & CO., 33 N. LA SALLE.

WANTED—BLDGS. YOU MIGHT LOSE IN exch. for cash and my clear vac. No prorating. No com. Address L K 521, Tribune.

WANTED—LIVE, LARGE GARAGE; HAVE beaut. North Side 6 flat near lake; cash and vacant. Address L N 340, Tribune.

IF YOU WANT TO SELL YOUR PROPERty, vacant or improved, for cash, see us at Room 1600, 100 N. La Salle.

WANTED—BUNGALOW, SOUTH SHORE dist.; must be bargain. Give full particulars and phone. Address M J 261, Tribune.

7 RM. HOME WITH ATTACHED GARAGE; strictly modern; will pay cash; state full details. Address H 223, Tribune.

2 OR 3 FLAT OR BUNG.; BRK.; REAS.; N. or N. W. Address P J 59, Tribune.

WTD.—6, 12 OR 15 APT., N. S. PRICE must be right. Address M N 523, Tribune.

HAVE CASH FOR 12 OR 15 FLAT; NOTHing but barg. Address G 250, Tribune.

SUBDIVISION EQUITIES WANTED. Address L B 351, Tribune.

HAVE CLIENT WITH $2,000—WANT BUNgalow, N.-N.W. B. Martin, 741 N. La Salle.

WILL SELL OR TRADE YOUR PROPerty at once. Rm. 806, 310 S. Mich.-av.

ROG. PK. OR EDGEWATER 3 FLAT BLDG. 5 rm. ea., Nr. L. Address C 341, Tribune.

WANT 6 APT. FOR MY CLEAR VAC. and $1,000 cash. Address P C 87, Tribune.

PRIV. PARTY WANTS LOT, N. OR N. W. Must be bargain. Address C 219, Tribune.

REAL ESTATE WANTED.

For Cash.
PROPERTY OWNERS.
See us if you want to sell. If your price is right we are sure your property can be sold. With our service we reach practically every logical buyer of Real Estate. Let us explain our method of selling to you.
ILLINOIS REALTY SERVICE CORP.
221 N. La Salle-st. Randolph 0315.

Wanted: Income Property
$50,000 TO $300,000.
Am interested in acquiring income property of high grade. Give full particulars; value, income, incumbrance, and location. Replies confidential. Address D 575, Tribune.

WANTED FROM OWNER—APT. BLDG., NO. or N. W. subj. to one mtg.; will assume up to $100,000; bldg. must carry itself; will exch. $45,000 equity in going 100 car garage and bus., North, subj. to small 1st mtg. Describe fully. Address O M 343, Tribune.

HAVE CASH BUYER FOR GOOD FARM within 100 mi. of Chicago; price $100 per acre. ALSO CASH BUYER FOR 50-100 A. with water frontage for boys' camp. [NEWMAN], HOWARD & ORR CO., 1606 Montrose.

WANTED—6 OR 7 ROOM HOME OR GOOD vacant in La Grange, Western Springs or Hinsdale or will exchange for my finely located home in Winnetka. Central 0227, H. F. D.

RIO GRANDE VALLEY.
Will buy for low cash price citrus orchards, improved and unimproved parcels in valley. Address L N 106, Tribune.

FEW ACRES NEAR CHICAGO, NO. INDIana, So. Calif.; prefer trees, stream and house; have cash and income property; no agents. Address D 469, Tribune.

WANT GOING CHICKEN FARM NEAR Chicago; give full details. Address O G 562, Tribune.

HAVE CASH AND A 2 FLAT FOR A BUSIness or apt. bldg., well located and priced low. Address L L 370, Tribune.

WANTED—FOR CASH, SMALL WATER front lot on Delavan lake, Wis. Address P E 440, Tribune.

PRIVATE PARTY WILL PAY CASH FOR 2 to 5 acres partly wooded within 30 miles Chicago. Address D 569, Tribune.

WTD. — SUMMER COTTAGE ON LAKE within 60 mi. radius N. W. of Chgo. Keystone 0844. Weiss, 3116 Belmont.

By Brokers.
LARGE REAL ESTATE OFFICE EST. 20 yrs. would like to represent out of town owners in the sale and management of their city holdings; have buyers; can furnish A1 reference. Address P E 452, Tribune.

BROKER SPECIALIZING IN VACANT property, Chicago sub., summer res. and vacant in all parts of U. S. and Canada. Write full particulars and I will advise if I can handle. Address P E 449, Tribune.

I WILL BUY, SELL OR EXCHANGE YOUR vacant, farm or building if price right; bring deed or contract. Mr. Frank, Room 738, 160 N. La Salle-st.

WANTED—ACRES, FARMS, OR LOTS ANYwhere in U. S. for cash or exchange. Mr. Manus, Rm. 806, 310 S. Michigan-av.

CAN HANDLE CONTRACTS ON VACANT IN distress anywhere. Address D 455, Tribune.

REAL ESTATE FOR EXCHANGE.

Apartments.
NORTH SIDE BARGAIN.
A REAL INVESTMENT IN ATTRACTIVE, STRICTLY MODERN 30 APT. BLDG. Unusually well constructed and located. Always well rented. WILL CONSIDER SMALLER CLEAR PROPERTY IN TRADE. ACT QUICKLY. Mr. Frost.
Baird & Warner,
134 S. La Salle-st. Central 1855.

AN ATTRACTIVE 12 APT. OF 3 ROOMS each, near Wilson station. Can be operated either furnished or unfurnished. Will exchange for vacant in Ravenswood or Edgewater.
Se MR. McCARROLL.
Baird & Warner, Inc.,
4545 Broadway. Longbeach 1855.

75 NICELY FURNISHED APTS.; 1-2-3 RMS. 6 story brick, 3 yrs. old; tiled baths; el. ref.; oil heat; everything mod. and efficient. Splendid location on north side. $70,000 income. Trade $125,000 equity for ripe, clear apt. or bus. property, and take back 2d mtg. QUINLAN & TYSON, INC. 1 N. La Salle-st. [J. D. F.] Cent. 0227.

HYDE PARK 6 APT.—100% RENTED. Elec. rfg. Subj. 1 mtg. only. Due 1935. Exchange $20,000 real equity for smaller or will put in clear good bus. vacant and bldg. for larger bldg. with 1 mtg. Give full particulars address O G 557, Tribune.

BEAUTIFUL NEW 7 STORY FIREPROOF apt. bldg., in Edgewater Beach dist.; 105 furnished units. Will trade $200,000 equity. Want clear vacant to build, or smaller and cash.

APT. HOTEL, NORTH, FIREPROOF BLDG. 2 elev., elect. refr., 65 units; well furn.; operated by owner; good inc.; trade, subject to one mtge., for bus. or res. prop. subj. to one mtge. Address L C 306, Tribune.

10 FLAT BRICK AND 2 FLAT FRAME ON 37½x120 [loc. 3200 N.], well financed; nets $2,000 yearly; trade equity for modern suburban bungalow with 3 acres, N. or N. W. Address L A 282, Tribune.

MODERN 5 FLAT BRICK, STEAM HEAT, all rented. Central Park-av., nr. Douglas pk.; will exchange subject to first mtg. only, due in 5 yrs., for vacant or smaller improved. Address P E 376, Tribune.

WILL EXCHANGE MY MODERN 12 FLAT bldg. near Wilson-av. and Sheridan, 1 blk. from the lake; bldg. in A-1 condition; will consider good vacant or smaller improved. Address P J 80, Tribune.

6 APT., BEVERLY DIST., 8941-3 S. JUStine; 6 r. [ea.; exclusive features; mtg. $31,500; for bungalow or vacant, south. HAUNNESEY, 9417 Ashland. Bev. 0242.

FINE COR. 31 APT. IN CHOICE RAVENSwood loc.; 1 mtge. $92,500; rent over $21,000; trade for smaller improved. ARTHUR KRUGGEL & CO., 4865 Broadway.

12 FLATS N. S. SMALL MTG., ADD $10,000 cash for apt. up to 30 flats, N. S.; must be near L. No brokers. Address F 309, Tribune.

6 FLATS—COR. N. W., ONE MTG., $16,000; all rented; want clear vacant and cash or good papers for $12,000 equity; no brokers. Address F 308, Tribune.

RENT OVER $23,000 ANNUALLY; 30 APT. modern; brick bldg. in Rogers Park; will exchange $50,000 equity for clear Ill. farm, nr. Chicago. Address N N 262, Tribune.

FOR SALE—MODERN 2 FLAT 2-6, NEAR 79th and Ashland; will accept cottage in trade. Call or see Fox, 7911 S. Ashland-av., Rad. 7911.

WE WANT HIGH GRADE RESIDENCE in Oak Pk. or River Forest in exchange for 4 flat, sun parlor bldg. in Austin loc. C. W. Bursmann Co., 523 S. Cicero. Aus. 6288

WILL TRADE MY $14,500 EQUITY IN 10 apt. bldg. nr. Dempster L terminal, Niles Center, for farm or citrus grove in Florida west coast. Address P D 257, Tribune.

CONTRACTOR HAS 2 NEW COR. 12 APT bldgs., 1 N. W., 1 S. W. Subject to one mtge. Trade for clear city vacant or 1 larger apt. bldg. Address L P 104, Tribune.

EXCH.—NEW 6 FLAT; ALL 5 RMS.; Bernard-st. at Montrose; for 6 r. brk. bungalow and $3,000. Diversey 3040.

WTD.—CLEAR FARM WITHIN RADIUS 40 mi. Chicago; exch. clear 2 flat bldg. Hammond Write H. A., 1837 Davis, Whiting, Ind.

TRADE $7,500 EQUITY IN NEW CO-OP apt.; Rog. Pk.; near lake and L; want clear vacant. Address K X 599, Tribune.

$30,000 EQUITY 6 APT.; N. S.; INC. $5,400 net lease; want larger subj. 1 mtg. only. Address D 581, Tribune.

HAVE 24 APT., S. S., WELL FINANCED; will exchange for smaller improved and cash. Address C 345, Tribune.

EXCH.—3 FLAT BRICK 2 CAR GARAGE, good income, for 5 or 6 rm. bungalow or cottage. 648 Webster-av. Lincoln 1759.

TRADE FOR SMALLER AND CASH; 6 APT. bldg., 7729 Carpenter; 1st mtg., $23,000 str.; what have you? WALSH. Ced. 1600.

WANT A GOOD FARM OR RESORT FOR $3,000; 1st mtg. and 2 small properties. C. RIHA, 1820 S. 61st-av., Cicero, Ill.

SPECIALIZING IN SOUTH SIDE TRADES. ETTLINGER, 7819 STONY ISLAND-AV.

EXCH. 7 AND 2 APT. NEW BLDGS.; EQ. farm or vacant. Hinig, 1030 N. Hamlin.

Business Property.
$200,000 EQUITY.
Outlying BUSINESS CORNER in a high grade and steadily advancing location; improved with a substantial new bldg. Rented to seasoned tenants. Will take part cash and clear property. Address L K 67, Tribune.

MY NEARLY NEW APT. HOTEL—105 ONE and two room kitchenettes on Sheridan-rd., 8 story fireproof bldg.; gross income $90,000, 1st mtg. only; equity $245,000; wonderful World Fair prop.; want clear property anywhere; will give equitable deal. Address N G 453, Tribune.

FOR EXCHANGE—100% BUS. COR., ADJ Kresge and Woolworth; owner will consider Los Angeles property.
FRANKENSTEIN & CO.
33 N. La Salle-st. Cent. 5753.

100X125 N. S. BLDG. AND BUSINESS; 4 yr. old; full; no compet.; want bus. property, small apt. on N. or N. W. side; no brokers. 5515 Irving Pk-blvd. Kild. 4879.

APT. HOTELS FOR EXCH. 12 TO 110 apts. each. None in trouble. Some cash, bal. in good trades. Baker. Cent. 0486.

WANTED—GREENHOUSES AND SOME acres in ex. for 2 stores and 8 flats; stove heat; s. w. Address T 365, Tribune.

STORE BLDG. WITH CHAIN STORE TENant, Ashland-av., 51st-st., for 2 or 3 apt. east of Cottage Grove. Reilly, 1822 E. 79th.

WANTED—CHICAGO PROPERTY FOR MY $6,500 equity in my semi-business property in Waukegan. Address L R 66, Tribune.

HAVE EQTY. OF $125,000 IN BUS. PROP. Will add $50,000 cash for larger subject to 1 mtge. J. Ronsley, State 0417.

Farms and Acres.
EX. 120 A. 1¼ MI. TO LAKE GENEVA; gd. bldgs.; $10,000 mtge.; rented, $840 yr. What have you? 4257 W. 22d Chicago

30 A. GOING FARM, STOCK, AND 8 RM house in Mich. for bung. or 2 fl. Address F C 302, Tribune.

EXCHANGE STOCK FARM, 160 ACRES, well improved, Michigan; want Chicago property. 8028 S. State-st.

80 ACRES, CLOSE TO BEAUTIFUL LAKE Vermilion, north, Minn.; $2,500, or exch. Chgo. prop. Address D 404, Tribune.

ILL., WIS., IND., OTHER STATE FARMS for inc. prop. J. L. WELLS, 22 W. Monroe

FARM, 160 A., 55 MI. CHI.; VAL. $5,000; exch. 2 flat. Address C 459, Tribune.

REAL ESTATE FOR EXCHANGE.

Farms and Acres.
UNUSUAL OPPORTUNITY.
Clear 160 acre Cal. ranch, growing prunes, olives, almonds, and 10 acres of grapes. Yields $12,000 net income; will take acres, vacant, or farm near Chicago. Sacrifice for $100,000; clear. Address L S 69, Tribune.

FOR TRADE—2,560 ACRE COW RANCH; sacrifice price $42.50 the acre; encumbrance $10 the acre; trade equity for anything unencumbered; income worth $37,500; specify your proposition. Write for prospectus. W. I. Swain, Single X Ranch, Dwight, Kansas.

13,500 A. FINE FARMLAND, WITH ADDed large profits in iron, fireclay, lead, timber; nr. St. Louis, clear, for paying bldgs. [1 mtge.], R. E. bonds, etc., to $475,000; can divide; details. Address D 429, Tribune.

WILL TRADE MY 440 ACRES IN WOODstock, Ill., 50 miles from Chicago, for good apt. bldg., n. s. pref. 660 1st Natl. Bank Bldg. Central 5870.

WILL TRADE MY 5 ACRES IN SUBURBAN Chicago for bungalow or equity in 2 flat. Fine for chicken farm. No agents. Address E D 110, Tribune.

FLORIDA COMING BACK—
Trade your Chicago property for Fla. acres and independence; any size deal; bank references. Box 386, Kissimmee, Fla.

SELL OR EXCH. 20 AND 60 A. AT BASS Lake and Knox, Ind.; very easy tms. W. P. Fletcher, 7725 Eggleston-av. Tri. 3033.

MISS. RIVER ISLAND, BELOW CAIRO. 2,500 a., farm, timber, hunting, cattle range; clear. Address L K 57, Tribune.

BLDR. HAS EXC. SM. CITY ACR.; WANT cl. lot, ripe for bldg. and sm. cash, or mktbl. securities. Address L K 500, Tribune.

Houses.
TO EXCHANGE—MY MODERN 7 ROOM stucco residence, hot water heat; garage; very choice location, Evanston; will trade for vacant; no brokers. Address P E 475, Tribune.

CLEAR 7 RM. RES., OAK PARK; 10C fare; 25 min. loop Chi.; can get $3,500 to $4,500 1st mtg.; want up to 5 acres on good Michigan lake in fruit belt; prefer 1 house and several cottages; full particulars 1st letter. Address L L 135, Tribune.

Want Los Angeles Property
Exchange new colonial home, Glencoe; cost $40,000; has $17,000 first. Owner, R. W. Nicol, 826 Van Nuys Bldg., Los Angeles, or phone University 3094, in Evanston.

RIVER GROVE — NEW 5 ROOM BRICK bung.; tile roof and bath, h. w. heat, garage; near trans.; trade for good S. Side vacant or sell cheap. South Shore 4164.

4 HOUSES AND CORNER LOT IN 1 BLOCK; rented; clear; in Des Moines, Ia.; price $18,000; trade for imp. Chicago prop., stocks or bonds. Address L L 498, Tribune.

NEW 6 RM. HOUSE, 1 ACRE OF GROUND; 40 minutes to loop; trade for any type of property or anything of value. Mr. Bill. Franklin 8458, 134 N. La Salle, Rm. 400.

TO EXCHANGE—NEW MODERN 6 ROOM brick residence in Arlington Heights, near depot; will consider good vacant; send for particulars. Address P J 100, Tribune.

WANT CLEAR BUS. VACANT FOR GOOD suburban home with 1st mtg. only. Address M T 194, Tribune.

FIVE ROOM BRICK BUNGALOW, FURnace ht.; garage; gd. trans.; exch. for small farm. Address D 573, Tribune.

BEAUTIFUL 8 ROOM HOME—$40,000; River Forest; for 2 or 3 apartment building. Call Brunswick 2455 during week.

OWNER WILL TRADE 3 SPANISH BUNGAlows, subject to 1st mtg. only, in good location, for So. Side apt. bldg. Atl. 2200.

HAVE 6 RM. RES. IN NORWOOD PK. $11,000 eq. Will trade for small home or vac. and cash. Address D 567, Tribune.

WANT CITY BUS. VAC. FOR $4,000 EQ. in mod. bung. Address D 579, Tribune.

EXC. LOS ANGELES 5 RM. BUNG.; GAR. for S. S. house. Address G 243, Tribune.

LOVELY ELMHURST COR. BUNGALOW, will take vac. Address C 269, Tribune.

WANT 2 FLAT FOR MY 6 RM. RES. OAK Pk. $13,500. Address L K 519, Tribune.

NEW 5 RM. BRK. BUNG.; 2 CAR GAR.; for improved vacant. Grove Hill 1159.

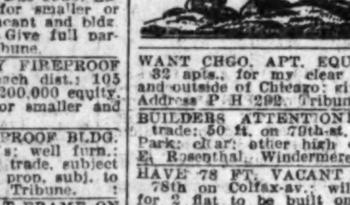

WANT CHGO. APT. EQUITY FROM 6 TO 32 apts., for my clear lots and acres in and outside of Chicago; give full particulars. Address P H 292, Tribune.

BUILDERS ATTENTION! FOR SALE OR trade; 50 ft. on 79th-st., near corner South Park; clear; other high class vacant clear. E. Rosenthal, Windermere hotel.

HAVE 78 FT. VACANT BET. 77TH AND 78th on Colfax-av.; will exchange 35 ft. for 2 flat to be built on the 43 ft. Call Midway 8206.

CLEAR VAC. IN CHICAGO, CLOSE IN, and other states; will trade for Chicago income. Address O P 68, Tribune.

WANTED—EQUITY IN 2 FLAT OR BUNgalow in exchange for my well located vacant. Address P S 268, Tribune.

HAVE CLEAR VAC. TO TRADE FOR N. S. home; also clear bus. vacant to trade for large apt. bldg. Address D 578, Tribune.

Miscellaneous.
HAVE YOU PROPERTY WHICH YOU CANnot sell? Is your money tied up in investments which bring no return? If so, we can convert your present holdings into well located property, which has every possibility for future profit and no chance of loss, because your investment is guaranteed against loss by a reliable insurance company. Call at 163 W. Washington, Rm. 506.

FARMS WANTED.
We have good paying Chicago property, well financed, in Chicago's finest residential section, North side; 1st mortgage only; will trade for clear farms on which a loan of 25% can be made; no brokers; principals only. Address L N 109, Tribune.

EXCHANGE MODERN 4 FLAT BRICK, steam, sub. 1st mtg., due 4 yrs.; store and 5 flats; one mtg. only, due 5 yrs.; new br. residence sub. to one mtg., and clear corner lot, good location; will trade all for larger. Address P E 453, Tribune.

OHIO COAL MINE, CLEAR—
Columbiana County highly developed; fully electrically equipped; 4,000 acres coal. Price $750,000. Will exchange, Goodman, Commerce Bldg., Kansas City, Mo.

HAVE YOU SLOW MOVING VACANT, farm or bonds you would like to exchange for income property? Write me and we will advise you. Address E D 65, Tribune.

I SPECIALIZE IN EXCHANGES. TRADE what you have for what you want. Send me full particulars of your property and what you want. Address M J 107, Tribune.

HAVE NUMBER OF VALUABLE PROPERties in Detroit to exchange for Florida land. J. J. McEachern, 656 15th-av. N. E., St. Petersburg, Fla.

HAVE FIVE SMALL 1ST MTGS. TOTALING $27,000; also ripe, clear vacant for apts. or stores, large or small; might add cash; give phone. Address M B 345, Tribune.

EXCH. 320 ACRES CONTAINING RICH mineral deposit, unencumbered; within 1 mi. state road. Address O H 58, Tribune.

INCOME FOR FARMS—
GOODMAN, COMMERCE BLD., K. C. MO.

TO LEASE & WANTED TO LEASE.

WILL LEASE 54 KIT. APTS., KENMORE N. of Arg., comp. furn.; bargain to rel. party; $5,000 req. Address D 427, Tribune.

WTD.—TO LEASE—LG. APT. BLDG. WITH priv. of purchase; do own wk. completely. Make pay. prop. for both. 715 Barry, Apt. 1A

WANTED—COAL YARD OR SPACE WITH switch track; south or west side. Address D 462, Tribune.

REAL ESTATE LOANS.

First Mortgage.
CONSERVATIVE 1ST MTGE., $3,000, 2 flat brick, steam heat; Kenwood; private party will allow liberal discount. Address C 275, Tribune.

FIRST MORTGAGE REAL ESTATE LOANS on improved city property, made at low rates to $300,000. Property owners only. Address D 587, Tribune.

RESPONSIBLE PARTY DESIRES FIRST mortgage, less than 2 times present actual income of $36,000; actual value $250,000. Address K M 294, Tribune.

1ST MTGE., $3,500, 2 FLAT BRICK, STM. heat, 50x187; due 1935; value $10,000. Holder needs cash. Will allow liberal discount. Address C 262, Tribune.

AMPLE FUNDS FOR 1ST MTGS. ON INcome property; low rates. C. CUTLER, Room 1808, 77 W. Washington-st.

1ST AND 2D MTGS. MADE, BOUGHT, sold, refinanced; convenient terms, rates. J. A. Kuhnlein, 139 N. Clark. State 8051.

WANT LOAN OF $4,000 ON FINE MODern fruit and dairy farm, well located, in Michigan. Address N L 3, Tribune.

MTGES., BOND ISSUES REFINANCED Due or in default. $5,000 to $700,000 to owners. Suite 409, 80 W. Wash. Dear. 7560.

INSURANCE FUNDS TO LOAN, $25,000 UP, ONLY WITH LARGE MARGIN OF SECURITY. Henry A. Knott, 112 W. Adams-st.

LOANS TO PROPERTY OWNERS — MAKE and buy 1st and 2d mtgs.; also contracts. Room 1116 134 N. La Salle-st. Rand. 1187

HAVE FUNDS FOR CONSERVATIVE 1ST mortgages; $3,000 to $8,000. Room 1102, 189 W. Madison-st. State 7858.

1ST AND 2D REFINANCING LOANS TO owners; any amount; low rates; prompt service. Address D 585, Tribune.

MONEY TO LOAN ON 1ST MORTGAGES to property owners only. D. P. FOLEY & CO., 906 Lakeside-pl. Longbeach 2897.

WANTED — $45,000 1ST MTGE. LOAN bus. vac., val. $200,000; paved highway sec. line, Cook Co. Address L K 520, Tribune.

ALFRED HAMBURGER & CO., 36 S. STATE. Private funds. 5½-6% - also 2d mtgs. reas.

DEFAULTED BOND ISSUES REFINANCED Address D 594, Tribune.

INSUR. LOANS, CITY PROP. OR FARMS. W. E. Gould, 39 S. La Salle. Cent. 2522.

LADY WITH FUNDS WANTS MTGS. FROM owners only. Address L F 202, Tribune.

1ST MORTGAGES MADE $5,000 UP. J. Ronsley, 160 N. La Salle, State 0417.

REAL ESTATE LOANS.

First Mortgage.
FIRST MORTGAGES
MADE ON
high grade apartment and business property. Construction and vacant loans of unusual merit given consideration.
JOHN E. COLNON & CO.,
410 S. Clark-st. Harrison 2005.

WANT TO BORROW FOR 3 YRS. FR. PRIvate party or broker all or part of $55,000 as 1st mtg. of $2,500 to $7,500 on choice N. S. prop. worth $165,000; lib. comm. or bonus. Johnson, 4859 N. Kimball.

REAL ESTATE LOANS ON IMPROVED city property made at exceedingly low rates. Call or phone for immediate action. FRANKENSTEIN & CO. 33 N. La Salle-st. Cent. 5753.

WILL BUY OR MAKE COLLATERAL LOANS on real estate, bonds, or mortgages.
New York Bond & Mtge. Co.,
11 S. LA SALLE-ST. STATE 9470.

Junior Mortgage.
SECOND MORTGAGE LOANS
Courteous, intelligent, friendly interest in the borrower's problems is one of the greatest builders of satisfactory relations between borrower and lender.
Personal Home Mortgage Company offer this type of interest, plus the advantages of low rates, reasonable repayment terms, and efficient service. If you are in the market for a second mortgage loan on your home, come in to talk the matter over with us.
PERSONAL HOME MORTGAGE COMPANY
105 W. Madison-st.
Room 407. Franklin 5700.

SECOND MORTGAGE LOANS
This old established, industrial banking house, which has served so many others in Chicago, is prepared to take care of second mortgage financing for you.
Low rates. Prompt service. Come in any day.
TRUSTEES SYSTEM SERVICE
Loop office, Trustees System Bldg., N. E. Corner Wells and Lake-sts.
1630 BELMONT-AV., near Lincoln.
3231 W. MADISON-ST., near Kedzie.
724 W. 63D-ST., near Halsted.

2D MORTGAGE LOANS.
$500 TO $25,000.
Repayable in easy monthly installments. On desirable loans on homes occupied by owners our lowest commission charges are:

	1 year.	2 years.	3 years.	4 years.
On $1,000	$35	$60	$90	$120
On 2,000	70	120	180	240
On 3,000	105	180	270	360
On 4,000	140	240	360	480
On 5,000	175	300	450	600

On other classes of property rates are slightly higher.
No charge for appraisal, papers, etc. Bring deed or last tax receipt.
C. M. WEEKS, 127 N. Dearborn-st.

LOANS TO PROPERTY OWNERS FOR taxes, special assessments, improvements, repairs, to pay debts, reduce present monthly payments or other purposes; low rates and quick action; bring deed or tax receipt. W. J. Magrady, 127 N. Dearborn-st.

DU PAGE, LAKE, WILL, KANE AND COOK county second mortgage loans; low rates and quick action; bring deed or tax receipt. W. J. MAGRADY, 127 N. Dearborn.

2D MORTGAGE LOANS SINCE 1906 Made, bought, loaned on; you get money in one day. Ask any bank about us. SIMMONS BROS., 69 W. Washington-st.

SECOND MORTGAGE LOANS, $1,000 TO $50,000 made on factory or other properties; repayments in monthly installments. S. M. BLOSS & CO., 127 N. Dearborn.

WANT LOAN $1,000 FOR 1 YR.; WILL give $2,000 2d mtg. on 6 rm. hse.; pay $40 mo. as security; comm. 10%. Address L A 322, Tribune.

WANT 2D MTG., $3,500; HIGH CLASS CORner building; good payments. Call Mr. Cohen, Diversey 4800, Apt. 607.

FINANCIAL.

PARTY FINANCING INSTALLMENTS REceivable for manufacturing concern selling a well established patented specialty to retail trade, desires to meet party able to invest $50,000 to $100,000 to match equal amount furnished by himself. Do not need all at once. Good rate of interest and commission. Safe investment. Address Box 401, Three Rivers, Mich.

Loans on Real Estate Bonds.
Need money? Don't sacrifice your bonds or stocks. We loan any amt., 2 yrs. to pay. Standard Loan, Rm. 1718, 160 N. La Salle.

$500 TO $50,000 LOANED ON UNLISTED stocks and bonds or other collateral. S. M. BLOSS & CO., 127 N. Dearborn.

LOANS ON REAL ESTATE MORTGAGE bonds. P. A. Caswell, 100 W. Monroe-st.

MORTGAGES FOR SALE AND WANTED.

2D MORTGAGE INVESTORS WANTED TO invest in small 2d mtgs.; combined loans 60% or less of present market value. Address O K 474, Tribune.

SACRIFICE $20,000 1ST MTG.; YEARLY payments 40% loan; mfg. plant. Address D 460, Tribune.

FOR SALE—16% FEE. AMOUNT $110,000. 50 years; guaranteed by Woolworth; no disc. Address D 406, Tribune.

$20,000 FEE 1ST MORTGAGE, 3 YEARS, guaranteed; no discount. Address C 245, Tribune.

$7,000 LOAN, 6%; $18,000 N. SIDE IMP.; $2,600 rent; disc. Address C 268, Tribune.

LOANS.
Personal, Property, and Salary.

Money for All Purposes
Advanced on Your Furniture or Salary.
$10 to $300
(At Legal Rates)
Quick, confidential service without investigations among your friends, relatives, or neighbors.
3 to 20 Months to Pay.
We have been established 42 years and are prepared to help you in a friendly way.
CALL, WRITE, OR PHONE.
C. C. ERD
7 S. DEARBORN-ST., ROOM 916.
PHONE CENTRAL 4733-4734.

LOANS SALARY OR FURNITURE
We realize when you are in need of money you want it at once.
It is our aim to make all salary loans on your first call at our office.
Furniture loans made the same day you apply.
Imperial Credit Co.
UNDER STATE SUPERVISION.
Suite 1100. 30 W. Washington-st. FRANKLIN 6924.

LOANS
FURNITURE OR SALARY.
CONFIDENTIAL—QUICK SERVICE.
WOODLAWN LOAN CO.
UNDER STATE SUPERVISION.
6253 WOODLAWN-AV. FAIRFAX 5500
Open Every Eve. Until 8:30.

$50 TO $300.
PRIVATE CONFIDENTIAL LOANS. FURNITURE OR SALARY. LEGAL RATES. QUICK SERVICE.
CHICAGO FINANCE CO.,
ROOM 1301. 11 S. LA SALLE-ST.

Protective Finance Assn., Inc
We will protect you against the annoyance of creditors by loaning you money. Our office is small. Your interview private. 140 S. Dearborn, Room 748. Rand. 5450.

QUICK CASH LOANS, $10 TO $300, BENEficial Loan Society, CHICAGO, 4770 Lincoln-av., 7814 Halsted-st., 23 N. Crawford-av. CICERO, 5623 W. 22d-st.

WARD OFF WORRY AND EMBARRASSment—Salary or fur. loans. T. B. WARD, 8 S. Dearborn, Room 612. Randolph 2060.

LOANS—$10 TO $300
HARRY PALMER & CO.,
163 W. Washington, Rm. 211. Rand. 1090.

LOANS.
Personal, Property, and Salary.

SAVE Nearly a Third ON LOANS
The Household Plan offers cash loans of $100 to $300 at almost a third less than the lawful rate. No lower rate on household loans is available anywhere in the city. Loans of $50 to $100 can be made at a slightly higher rate.
Strictly confidential. No inquiries are made of friends or relatives.
Husband and wife only need sign. No other signatures or endorsers.
You may pay back your loan at any time, or you can take as long as 20 months on monthly payments.
Come in, phone or write.
LOOP:
77 W. Washington 10th fl. State 0151
105 W. Monroe, 5th fl. Central 2559
105 W. Madison 14th fl. Franklin 0885
NEW HOWARD STREET OFFICE:
1737 Howard-st. Rogers Park 8320
Rm. 201 Howard Trust & Savings Bank Bldg
WEST:
9 S. Kedzie-av., 3d fl. Van Buren 0100
OAK PARK:
1140 Lake-st., 3d fl. Euclid 503
NORTHWEST:
2800 Milwaukee-av., 5th fl. Capitol 3440
4710 Irving Park, 2d fl. Pensacola 4570
NORTH:
1951 Irving Park, 2d fl. Buckingham 1008
4753 Broadway, 11th fl. Longbeach 7163
SOUTH:
841 E. 63d-st., 4th fl. Plaza 8360
736 E. 63d-st., 2d fl. Fairfax 2839
6856 S. Halsted, 2d fl. Englewood 5534
SOUTHWEST:
6255 S. Ashland, 2d fl. Hemlock 4510
2355 W. 63d-st., 2d fl. Republic 4472
SOUTH CHICAGO:
9130 Commercial, 2d. South Chicago 0103
ROSELAND:
11106 S. Michigan, over Walgreen's. Commodore 3880.
Household Finance

READY CASH
Can Be Yours
$10 TO $300
Metro Will Lend You Any Amount on Their REDUCED PAYMENT PLAN
UP TO $300
LOANS ON FURNITURE, AUTOMOBILES.
No Indorsers.
Quick Service.
WE MAKE SALARY LOANS.
Investigate Without Obligations.
CALL, WRITE OR TELEPHONE.
METRO LOAN CO.
Business Established 1887.
AN OFFICE IN YOUR NEIGHBORHOOD.
METRO—LOOP, 120 S. State-st., Rm. 800. Randolph 3468
METRO—NORTH, 4803 Lincoln-av., Rm. 215. Longbeach 3457
METRO—ROGERS PARK, 1791 Howard-st., Rm. 212. Rogers Pk. 0754
METRO—NORTHWEST, 4013 Milwaukee-av., Rm. 307. Avenue 0448
METRO—WEST, 9 S. Kedzie, Room 231. Kedzie 1437
METRO—OAK PARK, 137 Marion-st., Room 206. Village 6880
METRO—SOUTH, 6306 Cottage Grove, R. 305. Hyde Pk. 0604
METRO—SOUTHWEST, 6314 S. Western-av., R. 201. Prospect 3130
METRO—ROSELAND, 11112 S. Michigan, Rm. 220. Pullman 6618
"Tune in our program tonite, 8:45, WBBM."

Immediate Loans.
$10 to $300—Legal Rate.
On Your Signature Only
No Co-Makers—No Mortgages—No Red Tape. Strictly Confidential.
REPAY ANY DAY, WEEK OR MONTH TO REDUCE THE COST.
CALL AND LEARN—YOU WILL BE DELIGHTED WITH OUR SERVICE.
Furniture Loans Made if Requested.
SIX CONVENIENT OFFICES.
LOCAL LOAN CO.
UNDER STATE SUPERVISION.
27 W. WASHINGTON. RANDOLPH 6210.
1200 N. ASHLAND. BRUNSWICK 3100.
6335 S. HALSTED. WENTWORTH 4150.
4010 W. MADISON. KEDZIE 5900.
4013 MILWAUKEE-AV. AVENUE 1400.
8 N. OGDEN-AV. HAYMARKET 4700.

LOANS
REDUCED PAYMENTS
GET $90, PAY BACK $3 A MONTH.
GET $150, PAY BACK $5 A MONTH.
GET $210, PAY BACK $7 A MONTH.
GET $300, PAY BACK $10 A MONTH.
Plus lawful interest.
The above chart illustrates our payment plan. You get the full amount of the loan and repay in equal monthly installments. You pay interest only on the actual balance outstanding and only for the actual number of days you keep the money. You can make larger payments at any time if you desire and thus reduce the interest charges. It costs nothing to investigate and a small amount if you borrow.
Call, Phone or Write
DAVIS LOAN CO.
Room 301, Century Bldg.
202 S. STATE-ST.
Telephone Wabash 2994.

Loans to Employed People.

Amount of Loan	Total Charge	Cash You Receive	Repayments 40 Weekly
$50	$4	$46	$1.25
100	8	92	2.50
200	16	184	5.00
300	24	276	7.50
400	32	368	10.00

NO OTHER CHARGES.
CAPITAL SECURITIES CO.,
72 W. Washington-st.
ALSO LOANS ON STOCKS AND BONDS.

CHARACTER LOANS.
West Suburban Finance & Thrift Co. 1011 LAKE-ST. OAK PARK EUC. 2662.

QUICK SALARY LOANS.
MASON FINANCIAL CO. 8 S. DEARBORN-ST. CENTRAL 3516.

BUSINESS LOANS—
Up to $10,000 on fixtures and equipment. F. Boland, 215 W. Randolph, Franklin 1966.

LIGHT AND HEAVY MANUFACTURING.

WANTED—TO MANUFACTURE FOR YOU, sheet metal products. We have the factory and equipment; have you the product? Address N L 4, Tribune.

WANTED—RELIABLE MFR. FOR METAL specialty, in great demand, sold nationally, requiring production of half million per year. Address D 405, Tribune.

NEEDLEWORK AND LINGERIE—11314 S. Michigan-av. Finest bus. sect. in Chicago; estab. 2 yr.; cannot give pers. attention; clean, up to date stock; busy season just starting; sure money maker. Exch. for auto, diamond, or what? No real estate. Kafka. Longbeach 2900.

FOR AUTO, FURN., DIA., BONDS, TRUCK or what, for equity of $1,365 and $1,010 in lge., beaut. gables, boul. res. lots, ea. 60x150; nr. depot; built up sect. in Wheaton; tr. for both at sacrifice. What have you? Address C 250, Tribune.

WANTED — DELICATESSEN, GROCERY store, meat market or what have you? in exchange for my choicely located vacant. Address K H 381, Tribune.

WOODWORKING MACHINERY, INCLUDing box nailing machines, sanders, saws, etc., motor driven, value $1,500; will exch. for vacant prop. Address L A 505, Tribune.

EQUITY IN VACANT LOT — FASTEST growing suburb; all imp.; good transp.; take stocks, bonds or cash. Address D 401, Tribune.

$3,000 EQUITY FINE HIGHWAY CORner north; about to lose; cannot make payments. Take car or what? Address D 588, Tribune.

TOOK 3 LATEST MODEL IMP. SIBERIAN squirrel coats in payment of acct., 1 gray, 2 like mink. Val. $750 ea. Sell for less than ½ cash or what? Address H 589, Tribune.

HAVE CHI. L. C. LOT, EQUITY VALUE $1,000, small balance payable $9.50 per mo., for furniture, $250 cash, automobile, or what? Address L B 255, Tribune.

CAN USE ANY AMOUNT GOOD STOCKS or bonds at top prices in trade for lines. Rio Grande Valley citrus groves. Address C 225, Tribune.

WANT SMALL GOING BUSINESS OR STK. of goods for my clear $3,000 60 foot lot. Address M H 260, Tribune.

WANT FURNITURE OR MDSE. FOR MY clear 50 ft. Wheaton lot. Owner. Address M N 361, Tribune.

HD. SEAL COAT WILL BE MADE TO ORder and 1918 Essex coach, for 1930 coach or sedan. Address D 584, Tribune.

$125 LA S. EXT. UNIV. COURSE IN BUS. corres. and prac., unused, make offer. Want port. typewriter. Phone La Grange 75.

MY EQUITY IN FINE BUS. LOT, IMPROVed, N. Shore, nr. lake, for fur coat or what? Address D 552, Tribune.

CANNOT MEET PAYMTS.; MUST SAC. fine 50 ft. res. lot in W. suburb. What have you to offer? Address K T 63, Tribune.

TO EXCHANGE—4 WELL LOC. LAKE CO., Ill., resort lots for lady's fur coat, size 44, radio, or diamond rg. Hyde Pk. 5480.

TRADE FORD 1930, 1½ TON PANEL Truck for 1928 Packard 6 or Reo, or other in same class. Address D 457, Tribune.

EXCHANGE RESTAURANT, FACTORY DIStrict, for bungalow; will take over mortgage. Address L A 503, Tribune.

59TH-ST. AND CRAWFORD, $75 CASH will buy my $500 equity or will trade for auto, radio, etc. Address G 248, Tribune.

$1,100 EQUITY SMALL CHIC. FARM; NEW hse., gas, elec., 26 mi. west of loop for what? Address H 597, Tribune.

GUAR. DECORATING FOR CASH, DIA., tire, or anything of val. Go anywhere. Ravnswd. 1352 or address D 599, Tribune.

WHAT HAVE YOU TO OFFER AS RENT for furn. or unfurn. 5, 6, 7 rm. stm. heated apt.? Address K M 295, Tribune.

FUR COAT MADE TO ORDER FOR SEdan. '29 or '30. Rand. 5778, week days.

NEW THERMOSTAT HEAT REGULATOR, installed, guar., for what? Beverly 6705.

2 T. TRUCK—STK. BODY, FOR CLEAR lot and cash. Address P S 437, Tribune.

EXCH. OIL PAINTING FOR DIAMOND OR typewriter. Address J E 485, Tribune.

$1,000 1ST MTG. FOR RENT OF NORTH Side apt. or car. Address D 409, Tribune.

WILL EXCH. PAINT., DEC. FOR SMALL furn. apt. in large bldg. Capitol 0172.

FINE FUR COAT FOR DIAMOND OR LGE. car. Drexel 4013.

DECORATOR—GIVE LABOR, MATERIAL for rent., fur. flat. Address D 435, Tribune.

FURN. OFFICE AND LIVING ROOM, $50; rent, $10; for what? 1052 Diversey-blvd.

HAVE GD. PATENT FOR LAKE RESORT, farm land, or car. Address D 403, Tribune.

EL. BODY VIBR., EL. PHONO., WANT typw., 16 p. gun. Address D 464, Tribune.

FREE RENT BEAU. NEW, 4-5 RM. APT., N., for what? Address M M 479, Tribune.

TARPAULIN—VAC. CLR., SIL. ALTO SAX. Sell or trade. Phone Davis 1392.

LIGHT CAR OR DIAMOND FOR CLEAR vac., val. $1,000. Tri. 10016.

WHAT HAVE YOU FOR 275 NAT. CASH register? Electric. Address OG 535, Tribune.

ALL ELEC. RADIO SET EXCH. FOR SHOT gun, cash what? Longbeach 9240.

BURROUGHS ELE. BKKPG. MACH. FOR auto, radio, what? Address F 310, Tribune.

$700 PLAYER PIANO FOR MODEL A Ford or what? Forest 3308 J. X.

MACHINERY AND EQUIPMENT.

Buy Electric Motors
With a Written Guarantee
From a 23 year old concern that overhauls, repairs, and tests every machine sold. We buy, sell, rent, and exchange A. C. and D. C. motors and generators of all sizes. Send for complete price book.
ARTHUR WAGNER COMPANY.
701 W. Washington-blvd. Monroe 7410.

CHICAGO PNEUMATIC AIR COMPRESSOR, 8x8, with double riveted tank, $225; Cleveland press, type E. F., 30 inch throat, complete with A. C. motor, 1½ in. capacity, $375. All sizes air compressors for garage purposes and paint spraying outfits. Atlas Equipment Co., 1132 W. Lake.

BARGAIN—100 NEW BENCH GRINDERS, 3,600 r. p. m., complete, $15; 1 new Kellog air compressor, double riveted tank, 1 h. p. single phase Wagner motor complete, $75; 1 new bench saw, complete with motor, $20. West 4683, 755 S. Oakley-blvd.

RETIRING FROM BUSINESS — LATHES, shapers, punch presses, wire straightener, Waterbury-Farrell thread roller, surface grinder, gang slitter, motors and many other machines for sale reasonable, no dealers. July 526 S. Jefferson-st.

OFFERING AT REDUCED PRICES—Copper, steel and alum. kettles, steam jktd. mixers, with and without agitators; soap and chem. equip., gas boilers, powder mixers. Newman, 1051 W. 35th-st. Bou. 1650

MIXERS, GLASS LINED TANKS, COPPER steam jacketed kettles, gas, steam boilers, filters, bottle fillers, labelers, etc.
LOEB EQUIPMENT SUPPLY CO.
618 W. Lake-st. Monroe 5602.

"YOU ALWAYS SAVE MONEY AT MIDLAND"—Complete stock of Lathes, Millers, Shapers, Drills, Grinders, Presses, Belting, etc. MIDLAND STEEL & EQUIPMENT CO. 400 S. Clinton-st. Wabash 0880.

NEW COLD ROLLED STEEL ROUNDS—1" to 5" dia., one ft. and up in length. 100 lbs., $3.50; 300 lbs., $10; 500 lbs., $15; 1,000 lbs., $25; 2,000 lbs., $40. Passman Bros., 707 W. Washington-blvd.

FOR SALE—1 SET 800 GALS. DOUBLE EFfect evaporator, comp. with pumps, gauges and special fittings; no reas. offer refused. David Levi & Co., Yards 6000.

LARGEST STOCK IN COUNTRY OF MAchinery tools and supplies. Write for catalog. LOUIS E. EMERMAN & CO., 1761 Elston-av. Phone Brunswick 4130.

MUST MOVE A LARGE STOCK OF MAchine tools; very cheap at this time. E. A. Rotter Machinery, 2617 Sheffield-av., Lake View 4217.

PUNCH AND SHEARS, NO. 13 PELS UNIV. No. 55 Beloit, No. 5 Bliss B. G. punch press No. 7 W. & S. turret lathe. Clinton Machinery Co., 128 S. Clinton.

LEATHER & RUBBER BELTING, SHAFTing, hangers, steel and wood pulleys, new and used; used for less than half price of new. Clinton Supply Co., 110 S. Clinton-st.

WANT SMALL SCREW CUTTING LATHE, bench or regular, not over 6 foot bed; give description and cash price. Address L O 560, Tribune.

BAND SAW MACHINE, SMALL BENCH type with built-in motor, ¼ h. p., 50 cy. 110 v.; new $90, at $37.50. Address N L 5, Tribune.

24 IN. MILWAUKEE SHAPER, NO. 4, 5 presses, 5x9 gas furnace. Moiltor, 118-124 S. Clinton-st.

MOTORS—5 H. P., 3 PHASE A. C. MOTORS, $40. All sizes in stock. Motor Service Co., 3300 Indiana. Douglas 1600.

WANTED—9-INCH SCREW CUTTING LATHE FOR CASH. DESCRIBE FULLY. 110 14TH-ST., WILMETTE, ILL.

GEN. ENG. LATHE, REASONABLE, Albany 7361.

14 INCH LATHE, DRILL PRESS, POWER saw. 810 W. Lake-st., 1st floor.

24 INCH LAUNDRY EXTRACTOR, COMplete; cheap. Kildare 9682.

SAND HEATERS FOR SALE. 3000 S. Kedzie. Leopold Cohen Iron Co.

WANTED—BENCH CIRCULAR SAW. S. A. B., 233 N. Harvey-av., Oak Park.

PERSONAL.

SUITABLE COMPENSATION OFFERED for information leading to present whereabouts of following persons or recovery of automobiles: Mrs. Louise Fletcher, formerly of 8280 S. Michigan-av., or Studebaker Sedan, motor 9229, serial 2128979; Chas. L. Smith [colored chauffeur], formerly of 515 Wrightwood-av. and 21 E. 33d-st., or Marmon Coupe, motor 3481, serial YOTA-23; Robt. E. Gilbert, formerly of 6829 S. Green-st., or Overland Sedan, motor 9377899, serial 9377065; Kirk Drummond, formerly of 6151 Winthrop-av., or Studebaker Sedan, motor 10636, serial 2135876. Notify G. A. MUELLER, 45 W. 24th-st., Chicago. Phone Calumet 1694.

PERSONS WHO WITNESSED ACCIDENT AT Argyle elevated station when south bound train started while three women were attempting to board it 4:45 p. m. Thursday, please communicate with Potter, Smith & Marshall, 1 La Salle-st. Central 3364.

BELL—HEIRS OF CHARLES AND JOHN Bell, brothers, who resided 134 W. Adams about 1891, should write H. C. Fowler, 15 Toronto-st., Toronto, Canada; estate.

WE ARRANGE PERSONS TO JOIN SAME drive to Cal., Fla., N. Y.; shr. car exp.; refs M. A. L. Club, 3254 S. Michigan. Mich 2600.

ERNEST WISE; PLEASE COME OR WRITE for Xmas. YOUR SORROWING FAMILY.

H. ILL—MUST SEE N. PLEASE COME OR write; can't get stock. Love. F.

E. B. B.: O. K. FOR YOU NOW. COME OR write at once. At 917 yet. DOVE.

JEWELRY, WATCHES, ETC.

FIRST STATE PAWNERS SOCIETY
42 S. Clark-st., will sell at public auction unredeemed pledges, consisting of diamonds, watches and jewelry, valued at $25,000, on Tuesday, Dec. 9, 1930, at Williams, Barker & Severn Co., 423 S. Wabash-av. Goods will be on exhibition Monday, Dec. 8. Catalogs can be obtained there.

FIRST STATE PAWNERS SOCIETY
42 S. Clark-st., will sell at public auction unredeemed pledges, consisting of diamonds, watches and jewelry, valued at $25,000, on Tuesday, December 9, at Williams, Barker & Severn Co., 423 S. Wabash-av. Goods will be on exhibition December 8. Catalogs can be obtained there.

Pawn Tickets, Diamonds
Bought for cash, also old gold, silver, plat., broken jewelry, gold teeth. We offer for sale 2 kt. absolutely perfect diamond, set in platinum, $1,500 value. Our price....$750
¾ perfect gem. Plat. mtg., $250 val.; our price....$125
1 Plat. wrist watch, 28 dia., val. $200....$75
1 Plat. wrist watch, $500 value....$250
1 Gent's dia. ring, ¾ kt....$275
Ladies' dia. ring, beaut. mtd., ½ and ¼ kt....$25-$50
Men's Elgin, Waltham watches, $25 val. $7.50
Men's Elgin, Waltham wrist watches....$10
JEWELERS EXCHANGE.
32 N. State. Rm. 1102. Dear. 8905.

UNREDEEMED BARGAINS.
1.72 kt. perfect diamond mounted in platinum with 26 diamonds, cost $1,500, our price....$650
1.39 perfect diamond set in gents ring, cost $800, our price....$350
1.24 blue white diamond set in platinum with 6 diamonds, cost $850, our price....$375
15 diamonds set in platinum bar pin, cost $450, our price....$200
OTHER SIZES IN PROPORTION.
THE U. S. LOAN BANK,
10 N. Clark-st. Room 605.

Cash in Full for Diamonds!
Jewelry, gold teeth and pawn tickets. SPECIAL XMAS. BARGAINS FOR SALE. 1 kt. diamond ring, $125; ½ kt., $45 and up. Other sizes priced proportionately. Any kind of jewelry at less than wholesale price. PIETRO ROCCA & CO.
32 N. State. Room 900-902.

100% FULL VALUE PAID
in cash for diamonds, pawn tickets, old gold, crowns, and bridge work, broken jewelry, watches, etc. ASK FOR MR. LANE. 32 N. STATE-ST. ROOM 615.

DIAMONDS OLD GOLD PAWN TICKETS bought; bargains in diamonds at all times. BERNSTEIN BROS., 10 N. Clark, Rm. 605.

CASH FOR OLD GOLD, SILV., PLATINUM, jewelry, dental crowns. Standard Smelting Works, 202 S. State, cor. Adams. Rm. 802.

WANTED—DIAMOND, ABOUT 1½ CARATS. Reas. Address L O 119, Tribune.

STORE FIXTURES.

Lowest Prices in History
on store fixtures for all lines of business. Tremendous saving. Easy terms. New and used fixtures for immediate delivery.
JULIUS BENDER, INC.
901 W. Madison-st.

STORE FIXTURES.
Every style and size; outfits for every business; easiest terms and lowest prices. New or used. We also build to order.
CHAS. BENDER CO.,
608-616 N. Wells-st. Superior 2361.

American Store Fixture Co.,
121-125-127 S. Halsted-st.
VISIT OUR DISPLAY ROOMS AND SEE OUR WONDERFUL OFFERINGS OF NEW AND USED FIXTURES FOR EVERY BUSINESS AT CLOSE-OUT PRICES.

HARDWARE FIXTURES—UP. SECT., 30 FT. panel drs., lower sec. 30 drs.; wall case, 8x10 ft., plate drs.; 50 ft. wood shel.; 3 Duluth op. top cases; 1 Dul. cutlery case; 1 cash reg. Bargain. Lake Bluff, Ill. Ph. 325.

5,000 FT. OF FLOOR, CIGAR AND COUNter show cases, all lengths and finishes, plate tops, $3 ft. and up.
GUTMANN STORE FIXTURE CO., 1512-18 S. Wabash-av. Calumet 7125.

WILL GIVE MY SUBSTANTIAL CHICAGO I. C. lot eqty., small bal. pay. $8 per mo. Why pay storage while your fixtures depreciate? Address L B 254, Tribune.

BEAUTY SHOP AND BARBERS' FIXTURES—New and used; easy payment. PAIDAR CO., 1120 N. Wells-st. Ph. Diversey 0200.

CASH REGISTER WILL SACRIFICE FOR cash. Bargain. Belmont 4524.

BUILDING MATERIALS.

5 FLOORS OF BARGAINS IN LUMBER & MILLWORK.
Let us figure your lumber and mill work needs. If we don't save you money, then we have failed to accomplish what we set out to do.
HERE ARE A FEW EXAMPLES:
Medicine cabinets, glazed....$2.75
Porch sash, glazed....$1.25
1x4 No. 2 flooring....$1.25 per 100 lin. ft.
Windows and frames, glazed, per set..$4.90
Art brick strip shingles, buff or red color, good seconds....$4.50 per square
Select hardwood flooring runs nice long lengths, standard 13-16x2¼ sizes, makes very pretty flrs. $54 per 1,000 sq. ft.
Bungalow siding, 3 to 7 ft. $28 1,000 sq. ft.
Plaster board....2½ cents per sq. ft.
FREE DELIVERY WITHIN 60 MILES ON REASONABLE SIZED ORDERS.
THE CHICAGO MILLMEN'S CLEARING HOUSE,
2431-33 IRVING PARK-BLVD.
PH. KEYSTONE 7370-71-72.
Owned and operated by some of Chicago's most reputable lumber and mill men.

WRECKING.
80 flat corner 56th and University, for sale on prem., lumber all kinds and sizes, doors, windows, cabinets, int. trim, plbg., pipe, brick, steam radiation all sizes, 9 cents per ft. Job. ph. Fairfax 1064. At our yards 3 in. lumber, new h. w. flrg. and porch lumber at great sacrifice.

WRECKING 15 MODERN BLDG. UP TO date plumbing, hot water heat, plants, gas heaters, trim flooring, etc., for sale on premises. 4401 N. Dover-st. Nev. 4880.

BUSINESS PERSONALS.

Reducing Our Specialty.
The largest, most modern inst. in the city. Est. 1881; FOR LADIES ONLY. Combination treatment, $2.50. Ticket rate, ten for $20. Niles reclining reducing machine treat. and shower, $1.50; results guaranteed and harmless. Electric cabinet and shower, $1; sulphur steam bath, $1; electro-hydro therapy, infra-red, ultra-violet ray, $1 treat.; Swedish face and scalp treat., $1; special ticket rate. Bring your friends. Make this your retreat in the loop. You will feel and look years younger after your treat. KELLBERG INST., 2d floor, Congress Bank Bldg. Ladies' suites, 18 20, 506 S. Wabash-av., corner Congress. Webster 3317.

TREATMENTS FOR RHEUMATISM, REducing, upbuilding, by exp. graduates; ½ reg. rate in our Swedish massage school by advanced students. Grad. masseuses and masseurs furn. doctors, inst., priv. patrons; 49 years in loop. Kellberg Institute, Inc., 11 W. Washington-st. Dearborn 6984.

FREE FRENCH PERMANENT WAVE. Only charge for shampoo, set, trim, $1.75. This is not a school. Maison Lorraine Beauty Shop, 509 S. Crawford-av. Nevada 5436.

CASH FOR OLD GOLD, SILV., PLATINUM, jewelry, dental crowns. U. S. Smelting Wks., 39 S. State, 4th floor, cor. Monroe.

OFFICE DEVICES.

WANTED—TO PURCHASE A BOOKKEEPing machine with typewriter attachment. Write full particulars in first letter. World's Products Co., Spencer, Ind.

WTD.—KARDEX 5X8 CABINET; BARRETT desk, electric; also typewriter, for stenciling. Address P Y 168, Tribune.

$300 NATIONAL CASH REGISTER, LIKE new; also Varco and Check Protector. Call evenings Vincennes 0541.

MIMEOGRAPH AND OTHER MISCEL. DEvices for sale cheap. Central 6034.

MIMEOGRAPH, $30; MULTIGRAPH, $50; dictaphone, $35. 190 N. La Salle-st.

FOR SALE—SUNDSTRAND ADD. MACH. OR stand, $30. Address L L 137, Tribune.

BILLIARDS AND BOWLING.

BILLIARD TABLES, NEW AND REBUILT. All prices and terms to meet all conditions. Buy direct from manufacturer and get best quality and lowest prices. Everything in billiard and bowling supplies. THE BRUNSWICK-BALKE-COLLENDER CO., 623 S. Wabash-av. Wabash 4020.

WANTED—USED BOWLING ALLEYS OR box ball alleys. What have you? Jacob Stuckel & Son, Lincoln, Ill.

NEW AND USED BILLIARD TABLES. Low prices. Easy terms. KEEFE & HAMER CO., 17 N. Wabash-av.

CAMERAS AND OPTICAL GOODS.

8X10 HOME PORTRAIT AND VIEW OUTfit; high class; complete; fine cond.; high grade lenses; at sac. If sold at once. 4832 Sheridan-rd. For. infor. Edg. 1085.

WANTED — BELL HOWELL FILMO SET comp.; latest mod. H. W. Aneston, Lawndale 2378.

8X10 B AND L TESSAR F4-5 LENS, $92.50; 9x12 Microflex Carl Zeiss F2-7, $185. Central Camera Co., 230 S. Wabash-av.

AUTOMOBILES FOR SALE.

IT'S EASY TO SAVE MONEY

IF YOU BUY A USED CAR FROM STUDEBAKER

Hundreds of buyers will tell you it's easy to save money on good used cars purchased from us. Our prices have been slashed far below market values. Nevertheless, we will accept your car in trade—and probably no other down payment will be required.

We have 212 cars in our stock, representing all popular makes and models, so selection will be easy for you if you act at once.

5 days' free driving trial goes with each car sold, under the terms of the famous Studebaker Used Car Pledge.

HERE ARE SOME TYPICAL BARGAINS

REO SEDAN. Runs fine....$ 95
CHEVROLET COUPE. Rumble seat.. 145
CHEVROLET SEDAN. Very clean.... 145
CHEVROLET COACH. Motor is A-1.. 145
OAKLAND ROADSTER. Rumble seat. 145
BUICK SEDAN. It's a beauty..... 250
STUDE. BIG 6 Club Coupe.... 285
1927 NASH ROADSTER. Very sporty. 295
1928 ERSKINE COACH. Low mileage. 350
FORD SEDAN. Model A. Like new.. 350
PEERLESS SEDAN. Late model.... 350
NASH SEDAN. Adv. 6; very attractive 365
BUICK COACH. Std. 6; four pass.... 385
ESSEX SEDAN. Recent model..... 385
STUDE. DICTATOR VICTORIA. 4 pas. 385
STUDE. DICTATOR SEDAN. Used short time 385
1928 WILLYS-KNIGHT SED. Like new 395
WILLYS-KNIGHT CAB'LET. It's O. K. 395
1929 FORD COUPE. Low mileage.... 395
1929 DE SOTO SEDAN. Like new.... 445
BUICK SPORT COUPE. Rumble seat 450
BUICK COACH. Mast. 6. Wond. shape 450
BUICK VICTORIA. 4 pass. Mast. 6... 450
BUICK SEDAN. Mast. 6. Fine cond.. 450
DODGE SEDAN. Recent model 450
1930 ESSEX COACH. Just broken in. 450
1930 PONTIAC SEDAN. It's 100%.. 450
1928 STUDE. COM. VICTORIA. 4 pas. 450
1928 STUDE. DICT. SEDAN. A beauty 485
STUDE. PRES. 6 SEDAN. Mtor is A-1 495
1928 STUDE. COMM. SEDAN..... 495
CHRYSLER CPE. 4 pass. Just reduced. 495
1929 NASH SEDAN. Standard 6..... 495
1928 NASH VICTORIA. 4 p. Wire whs. 545
1928 STUDE. COMM. 6 CABRIOLET.. 545
1928 STUDE. DICT. 6 COACH...... 550
1929 DE SOTO COUPE. A real buy.. 550
1929 OLDSMOBILE SED. Driv. 6 mos 550
1928 BUICK SEDAN. Master 6..... 650
1930 CHRYSLER RDSTR. A beauty.. 650
1929 CHRYSLER Sed. Worth $200 more 650
1929 AUBURN RDSTR. Str. 8. Fend. w 685
1929 BUICK SEDAN. Mast. 6. De luxe 685
1928 HUPMOBILE SED. Looks unused 685
1929 DODGE SEDAN. 100% thruout. 750
1929 REO SEDAN. Flying Cloud... 750
1929 STUDE. DICT. 8 CABRIOLET... 750
1928 STUDE. PRES. 8 CABRIOLET.. 785
1929 STUDE. PRES. 8 ROADSTER... 785
1928 STUDE. PRES. 8 STATE SEDAN 795
1930 STUDE. DICT. 8 SEDAN..... 795
NASH SEDAN. Adv. 6. Driven 90 days 850
1930 AUBURN SEDAN. Fender wells. 895
1930 STUDE. COMM. 8 VICTORIA.. 895
1930 HUPMOBILE 8 STATE SEDAN.. 950
1928 PACKARD SED. Was in stge. 1 yr 985
1930 STUDE. DICT. 8 SEDAN...... 985
1929 STUDE. PRES. 8 STATE SEDAN 985
1930 STUDE. COMM. 8 SEDAN..... 1,085
1929 STUDE. PRES. 8 STATE SEDAN 1,085
1930 STUDE. COMM. 8 BROUGHAM. 1,185
1930 STUDE. COMM. 8 CABRIOLET.. 1,285
1930 STUDE. PRES. STATE VICT'A. 1,385
1931 CHRYSLER 8 SEDAN..... 1,485

LIBERAL TERMS.
Open Evenings and Sunday.

STUDEBAKER SALES CO. OF CHICAGO
26TH AND MICHIGAN
PHONE CALUMET 6492.

YOUR CHOICE AT $100.
'28 Ford Sed., new tires; '28 Essex, 4 dr. Sed.; like new; '27 Chev. 4 dr. Sed., runs fine. Stone Auto Sales, 3006 Lawrence.

$10 AND $20 DOWN,
Bal. 12 to 18 months. 25 guar. used cars. All makes, mod. 3106 Montrose. Alw. open.

NORTHWEST BUICK CO. CLOSED TODAY. Special values Monday, both stores. 3407 Lawrence-av. 4422 N. Western-av.

AUBURNS—8'S AND 6'S STANDARD AND Sport Sedans. Fully warranted. Repossessed—must be sold. $125 down, notes $23 per month will handle. 6528 COTTAGE GROVE.

AUBURN—1930 4 DOOR SEDAN; $595; driven 2,341 mi.; wire wheels, eqpt.; 90 day guarantee; terms, trade. Always open. 2810 W. MADISON.

AUBURN—"8" SEDAN; DE LUXE; $895. 6 wire wheels; side mts.; trunk; 4,869 mls. Cost $1,985; will take $895; terms, trade. Fitzpatrick, 6555 Cottage Grove. Alw. open.

AUBURN—"125" CONV. PHAETON SED. Del. eq.; '30 series, $975. Guar. tms. tr. MODERN MOTORS, INC., 4645 W. Madison.

AUBURN—1930 8 CONVERTIBLE SED. 6 w. whls., trunk; driv. 160 mi.; sacrifice. 245 MADISON-ST., OAK PK. OPEN EVES.

AUB.—8 SED. '28-877; GD. COND.; ALL new tires; $375. Forest 3308-JX.

AUSTIN—CPE., USED 3 MOS., $325; LIB. terms. Act quick. Graceland 1680.

BUICK—LATEST 1930 5 PASS. COUPE. Model 68; 6 wire wheels, fender wells; actually run 3,860 miles; fully equipped, seat covers, spotlight, trunk; bargain; terms, trade. 3845 W. Madison. Alw. open.

BUICK—1927 54C COUNTRY CLUB SPT. cpe.; finish and tires like new; special broadcloth upholstery. This is an unusually clean car at a very low price. West Side Buick Co., 4666 Washington-blvd.

BUICK—LATE '30 5-PASS. COUPE; 6 WIRE wheels, 2 mounted forward; beaut. black; car is just like new; guaranteed perfect. $1,285; terms or trade. 3333 W. Madison-st. Always open; also Sunday.

BUICK—1929 MOD. 29-58, 5 PASS. COUPE. Excellent condition in every way; cost new $2,100. Will sell cheap; give very easy terms and accept $250 down. Ask for Mr. Spoor's car. 140 E. 23d.

BUICK—1930 SED. "57," BIG SIX; 4,623 mi.; cost $1,985; take $985. Also 1930 Brougham "61," side mounts, tms., $1,095. Fitzpatrick, 6555 Cottage Grove. Mid. 4200.

BUICK 1930 57 SEDAN........$1,095
FAGET BUICK CO.,
6445 S. Western-av. Prospect 0504.

BUICK—MODEL 47 SEDAN. A REPOSSESSED bargain seldom offered. $100 down. 10 notes $18 each. See at once. 6528 COTTAGE GROVE.

BUICK—LATE 1928 STANDARD DE LUXE 2 pass. Coupe; rumble seat; 6 wire wheels, fender wells, prac. new; real buy; $435. tms. West Side Auto Exch., 4635-37 W. Madison.

BUICK—LATE 1930 5 PASS. SEDAN. 6 wire wheels, 2 mounted forward. Car is just like new. Guaranteed perfect. $985. Terms or Trd. 3333 W. Madison. Alw. open.

Buick '27 Stand. Coach, $275.
Buick Motor, 2031 Calumet.

BUICK—1930 MAST. 4 DR. SEDAN. Almost brand new. $895. Guar., terms, tr. MODERN MOTORS, INC., 4645 W. Madison.

BUICK—ACCT. OF ILLNESS WILL SAC. '29 Master 4 door sedan, perfect cond., fully eqpd. No reas. offer ref. Rav. 5470.

BUICK—1928 MASTER 6 BROUGHAM; A-1 cond.; many extras; unusual bargain at $475; priv. owner. Saginaw 0348.

BUICK—1930 ROADSTER, 6 WIRE WHLS., side mounts, like new; $775. 6056 Cottage Grove. Fairfax 1436.

BUICK—1930 4 DR. SEDAN. DRIV. 4,000 miles; cost me $1,500; sacr., $895, tms. Sinclair Gas Stat., Wash. and Crawford.

BUICK—'30-58 COUPE, DRIVEN ACTUALLY 6,000 miles, like brand new, $975. O'ROURKE'S, 2433 S. MICHIGAN-AV.

BUICK—'29, STANDARD SEDAN; CONDItion and tires like new; will take $200 for my equity. Must sell. 3819 Maypole. 3d.

BUICK—1930 COUPE, CAR IS JUST LIKE new. Guaranteed perfect. $785. Terms or trade. 3333 W. Madison-st.

BUICK—COUPE, RUMBLE SEAT. LATEST model; pay bal. due on mtg., $598.50; Argus Finance Co., 4440 W. Madison-st.

BUICK—1927 STD. 4 PASS. COUPE, GOOD as new, bright finish, $165, bargain, $65 down. 6749 S. Perry. 1st. Went. 4748.

BUICK—'29 BUS. COUPE; GUAR. PERF.; only $675; tms., prop. owners 10% dn. 7130 S. HALSTED. TRIANGLE 9700.

BUICK—LATEST 1930 SPT. COUPE, $795; driven 2,243 mi.; 90 day guar.; terms, trade. Always open. 2810 W. Madison.

BUICK — 1927 5 PASS. SEDAN, $195; condition A1; guar. 2810 W. Madison.

BUICK—SEDAN, GOOD MECHANICAL CONdition, 4 new tires; cash only. Sup. 8834.

BUICK—STD. RDSTR., RUMBLE SEAT; guar. perf.; only $295. 7130 S. Halsted.

BUICK—'26 SED., LIKE NEW, $395; BARG. $100 dn. 8340 Indiana, 1st. Vinc. 9693.

AUTOMOBILES FOR SALE.

PIERCE-ARROW

Special Offering OF GOOD USED PACKARDS AT BARGAIN PRICES

Pierce-Arrow's new car dept. has taken in a number of good used Packards in trade. These Packards were owned by wealthy families who gave them careful attention. As a result, they will give new car satisfaction today. Here is your opportunity to get an expensive car at only a fraction of its original cost.

TYPICAL VALUES

PACKARD SEDAN. It's exceptionally clean throughout and has a sweet running motor. This is a 6 cyl. and it is equipped with 4 whl. brakes, snubbers, heater, spare tire, etc. Reduced to $250.

PACKARD SEDAN. 7 pass. str. 8 ducoed a beautiful blue. Has good tires, and the motor is A1. Equipped with 4 whl. brakes, snubbers, spare tire, heater, etc. Reduced to $395.

PACKARD SEDAN. A six that never left the Chicago blvds. The motor, upholstery and finish are in splendid condition. Many extras. Reduced to $425.

PACKARD SPORT PHAETON. A str. 8 with khaki top, tonneau windshield, and many extras, including 2 driving lights, spare tire, shock absorbers, bumpers, etc. Repainted a maroon and renickeled. Reduced to $395.

PACKARD SEDAN. 1928 six finished a sage green with white striping. The tires are practically all brand new and the equipment includes Lorraine light, Lovejoy two way hydraulic shock absorbers, heater, bumpers, etc. Reduced to $850.

PACKARD LIMOUSINE. 1928 six E. D. L. that was owned by a prominent Chicago judge who gave it exceptional attention. Equipped with 6 Vogue white wall tires, two mounted in fender wells, driving light, winter front, metal tire covers, etc. Reduced to $1,050.

PACKARD LIMOUSINE. 1928 str. 8. de luxe custom model on the 143 inch wheelbase. The handsome two tone tan finish has not a mar on it and the luxurious upholstery appears brand new. Motor is smooth and powerful. Equipped with driving light, trunk rack, two spare tires mounted in fender wells, bumpers, Houdaille shock absorbers, etc. This E. D. L. cannot be distinguished from a brand new Packard. Reduced to $1,185.

PACKARD SEDAN. 1929 str. 8 with very low mileage. Has new tires, Houdaille shock absorbers, and a wealth of extras. Every feature is in the original new condition. Reduced to $1,285.

LIBERAL TERMS. OPEN EVES., SUN.

PIERCE-ARROW CO.
2545 S. MICHIGAN-AV.
MICHIGAN 2400.

Warehouse SALE

1926 Essex coach ....$ 35
1927 Chevrolet coach 75
1926 Hudson brougham ... 45
1930 Essex town sedan ... 325
1926 Buick sedan 47 ... 215
1927 Peerless sedan ... 165

2228 S. WABASH-AV.
VICTORY 1994.

FORDS—MODEL A
Tudor, 1930 demo., 2,000 miles....$465
Sport coupe, 1929, rumble seat $325
Tudor, late 1929, perfect $300
Model Ts, all models. $35 and up.
OTHER MAKES.
Hupmobiles, '27 spt. cpe., rum. seat...$245
Hupmobile, '28 sedan ....Down, $275
Packard sedan, A1 cond....Down, $95
Chevrolet, '28 coupe....Down, $75
Cadillac, '27 roadster ....Down, $95
John P. Lynch Motor Sales,
AUTHORIZED FORD DEALERS. 1520 N. HALSTED-ST.

BUICKS! BUICKS! BUICKS!
1930—68 Model, 5 pass. cpe., s. mts...$1,250
1930—61 Model Broughams, side mts.. 1,195
1930—68 Model, 5 pass. cpe., black.. 1,095
1930—47 Model Sedan, 4 door, 5 pass. 895
1929 Mast. Sedan, 4 door, 5 pass.... 750
1929 Mast. 2 pass. coupe, rum. st... 695
1929 Stand. sedan, 4 door, 5 pass.... 695
1926 Mast. Sedan, 4 door, 5 pass.... 195
1926 Mast. coupe, 4 pass... 195
1-3 DOWN, BALANCE 16 MONTHS.
MOSS AUTO SALES,
6529 Cottage Grove-av. Plaza 5000.

BUICK '28 DE LUXE SEDAN
7 pass.; 6 wire wheels; like new in every way; at 1-3 original cost; your present car accepted in trade. BUICK MOTOR CO., Factory Branch, 2031 Calumet-av. Cal. 5000.

BUICK—1930 DE LUXE 7 PASS. SEDAN. Used very little. Has been in storage 8 months. Equipped with 6 wire wheels, fender wells, 2 Lorraine spotlights, other extras. Cost new $2,200. Our price, $1,250. Chas. J. Dempsey, Inc., 2301 Warren-blvd.

BUICK—'29 DEL. SPORT ROADSTER, $675. '30 5 PASS. BIG DEL COUPE 1150. ORIGINAL FULLY WARR. CARS. F-E-L-Z, WELLINGTON 7802.

BUICK—'28, 7 PASS. SED.; WELL CARED for; $450. Kev. 4420. 3738 Eastwood.

CADILLAC V-16
ALL WEATHER PHAETON.

Cadillac dealer will sell personal car; beautifully finished Fleetwood body; can be transformed in 3 min. from completely open car to snug and comfortable closed car; glass partition back of driver's seat can be raised in closing rear compartment, or with top down serve as windshield for rear seat passengers. This is really the only all purpose car ever built and is as distinctive as it is comfortable. Here is an opportunity to purchase a smart, dependable, powerful car at a great saving. Can be seen Sunday and eves. at the Southgate Garage, 7215 Exchange-av., or phone Saginaw 3471 Sunday only, week days Hammond 600.

CADILLAC—LATEST '27 7 PASS. SEDAN.
Taxi Drivers, Attention!
Car is like brand new; 6 disc wheels, side-mounts, trunk rack, etc. Has 6 new Goodyear Double Eagle tires and is mechanically 100%; bargain, $650. Terms or trade. 2951-53 W. MADISON-ST.

CADILLAC—'30 FLTWD. RADIO ROADSTR. '30 SEDAN, HARDLY USED, CHEAP. LATE 341 SEDAN, OR. PERF. ONLY $945. PARTICULARS. F-E-L-Z. WELL. 7802.

CADILLAC—LATEST 1929 DE LUXE TOWN sedan; 6 wire wheels, 2 mounted forward; prac. new; a real bargain; $1,675; terms. West Side Auto Exch., 4635-37 W. Madison.

Cadillac—1930 Fleetwood
Sedan, 7 pass.; 6 wire wh.; shows no wear; private owner forced to sell. Euclid 9361-J.

CADILLACS—2 SEDANS, $200 DOWN, BALance $25 per month. See these repossessed motor cars at once. 6528 COTTAGE GROVE.

CADILLAC—LATE 1929 MODEL 341 B 5 pass. Town Sedan. Trunk and fully equip. Just like new. Guaranteed perfect. $1,485. Terms or trd. 3333 W. Madison. Alw. open.

CADILLAC—LATEST 1930 CUST. BLT. 4 dr. sedan, 5 pass.; wire wheels, fender wells; car is 1 month old; cost $4,175; sacr. bargain; terms, trade. 3845 W. Madison.

CADILLAC—1928-314 B-B SPORT SEDAN; 5 pass.; beaut. condition; $465; must sell. 5665 W. Lake-st. Austin 2042.

CADILLAC—1929 TOWN SED., 6 WHLS., trunk; must sac. $1,000. Ph. Crawf. 7865.

CHEVROLETS—1 LIKE NEW LANDAUlet, 1 coupe. Late models. Repossessed and must be sold. $85 down. Balance $14 per month. See us without fail. 6528 COTTAGE GROVE.

CHEVROLET—CONV. LANDAU 1929. ALMOST NEW. A REAL SACRIF. $20 DN. $6.68 WKLY. 3854 W. MADISON.

CHEVROLET—1929 6 CYL. COUPE; PERfect throughout; only $245; $45 down, bal. 12 months. Durst, 1147 Jackson-blvd.

CHEV.—1930 5 PASS. SEDAN, $395; DRIV. 1,875 mi.; 90 day guar.; terms, trade. ALWAYS OPEN. 2819 W. MADISON.

CHEV.—6 CYL. 1930 COUPE; RADIO EXtras; driven 3,684 mi.; $95 auto radio. $475; tms., pri. Rep. 3992. 6230 S. Artesian.

CHEV.—1929 5 PASS. SEDAN, $250. RUN 3,781 mi.; guaranteed; terms, trade. ALWAYS OPEN. 2810 W. MADISON.

CHEVROLET—1927 COACH, PERFECT condition; looks like n.; $99. Clark-Maple Chev. Co., 715 N. Ogden. [Nr. Milwaukee.]

CHEV.—1928 SPORT COUPE, $145. A1 cond.; terms, trade. 2810 W. Madison-st.

CHEVROLET—1929 COACH, $285; PERfect cond.; blue; terms. 1455 N. Crawford.

CHEVROLET—LATEST 1927 SEDAN, FINE cond., new tires, $90. Nevada 1059.

CHEVROLET—CLOSING OUT 1929 CLOSED cars; gd. cond. 1714 S. Halsted.

CHEVROLET—LATE 1928 COACH, $95. RARE BARGAIN. 7319 S. HALSTED.

CHEVROLET—'29 COACH; DRIVEN 9,500 mi.; by owner, $225. 132 S. Central.

CHRYSLER—4 DR. SED., GENUINE; LAST 28-62 6 cyl.; like a new car thruout, $275. 4719 N. Rockwell. Basement apt.

CHRYSLER—1929 MODEL 75, 5 PASS. SEdan; will sacr. for cash. Fairfax 8150.

AUTOMOBILES FOR SALE.

Enjoy Care-Free Winter Driving

Reduce your automobile expense and trouble by owning a good reconditioned

FRANKLIN
"No Water to Freeze"

All Models on Display.
Prices $250 to $1,985
Every Car Guaranteed.

OTHER MAKES $95 TO $1,350.
Hudson brougham, 1927....$ 95
Stearns Knight 6 sedan.... 100
Cadillac coupe 150
Hupmobile straight 8 brougham. 250
Chevrolet 6 coach, 1929.... 275
Chrysler 70 sport roadster.... 250
Buick coupe, 26-48.... 275
Packard 2-26 sedan.... 300
Chevrolet 6 coupe, 1929.... 325
Cadillac 314 sedan.... 350
Lincoln sedan.... 350
Hudson town sedan 1929.... 350
Chrysler 1928 roadster.... 385
Pierce-Arrow 80 brougham.... 450
Studebaker sedan, 5 pass., 1929.. 550
Dodge sedan, Victory six, 1929.. 475
Packard 6 sedan, 1927.... 550
Marmon straight 8 sedan, w. w.. 575
Willys-Knight 1929 sedan.... 650
Auburn convert. coupe, 8-77C.... 495
La Salle sedan, side mounts.... 685
La Salle victoria coupe, 1927.... 685
Stutz sedan, 1928.... 685
Studebaker sedan, Com., 1929.... 650
Chrysler 75 sedan.... 750
Hudson sedan, 1930, like new.... 750
Packard 6 sedan, 1928.... 775
Locomobile sportif 800
Pierce-Arrow club sedan, 6 cyl.. 785
Studebaker Pres. 8 sed., 1929... 850
Auburn 8 sport sedan, 1930....1,050
LINCOLN 1928 sedan, 5 pass....1,350

LIBERAL TERMS ARRANGED.

Franklin Ill. Co.
FACTORY BRANCH,
2347 S. Michigan-av.
Calumet 4296.
7436 Stony Island-av.
Butterfield 5210.
OPEN EVENINGS AND SUNDAY.

REPOSSESSED CLEARANCE SALE.
1930 Cord Sport Sedan, sacrifice of....$1,600
1930 Packard Light 8 Sed., 7 pass.. 1,795
1928 Cadillac 5 pass. sed., wire whls.. 1,175
1929 Packard de luxe 7 pass. sedan.. 1,175
1929 Packard 5 pass. sedan 1,175
1930 Marmon 8, cust. de luxe brghm. 1,175
1930 Chrysler 77 sedan, 4 speeds.... 1,095
1929 Reo Flying Cloud de luxe sedan.. 975
1928 Franklin 7 pass. sedan 725
1929 Chrysler 75 sport coupe, 6 w. w. 750
Buicks—15 to Select From.
1930's, 1929's, 1928's, and 1927's, consisting of 5 and 7 pass. sedans, coupes, 2 and 5 pass., and roadsters. Prices from $565 up.
1929 Pontiac 4 door sedan....$ 395
1930 Essex sedan, a real 1930.... 395
1927 Hudson brougham, 6 cylinder.... 265
TERMS OR TRADE. ALWAYS OPEN.
1801 W. 63D-ST.
4 Blocks West of Ashland.

NO MONEY DOWN.
Must sell to reduce our used car stock. Special for 10 days only. No endorsers. 18 months to pay.
Model A Ford Tudors and Sedans,
Buick Coach. Buick Coupe.
Chevrolet Landaus and Sedans.
Nash Sedan. Jordan Sedan.
Used Model A and AA Trucks.
Also several other makes, all late models and priced for quick sale. See these bargains before going elsewhere.
A. W. PERSON, INC.,
Authorized Ford Dealer,
1428-36 W. Roosevelt-rd. Mon. 3852.

CHRYSLER 72 COUPE.
A beautiful 2 pass. model with rumble seat, finished in olive green with burbank top and upholstery in Spanish leather. Has Lorraine spotlight, 6 excellent tires, 4 wheel brakes and complete equipment. Triangle Automobile Co., Authorized Dealers, 2247 S. Michigan-av. Cal. 7348.

CHRYSLER—77, 1930 SEDAN, 4 DR., 5 P. Virtually new; actual 4,000 miles; 4 speed transmission; perfect condition; taken in on new Packard; price very reasonable. John S. Jackson & Co., Packard Dealer, 7320 Stony Island-av. Plaza 2000.

CHRYSLER—1931-8 SEDAN, $1,285. 1930 77-4 SPEED SEDAN, $945. VIRT. NEW CARS. FULL WARRANTEE. CALL WELLINGTON 7802.

CHRYSLER—LATE 1930 MODEL 77 DE luxe 5-pass. sedan; 6 wire wheels; car is just like new; run just a few miles; guaranteed perfect; bargain; terms or trade. 3333 W. Madison-st. Always open; also Sunday.

Chrysler Demonstrators
6 and 8 cyl. Sedans. Also Plymouths. Big savings. New car guarantee. Thomssen Bros., Chrysler Dlr., 7334 N. Clark.

Chrysler '28-72 Town Sedan.
PERFECT MAROON FINISH.
TODAY ONLY $395.
2821 SHEFFIELD-AV.

CHRYSLER—A PERFECT AND ABSOLUTELY new appearing 72 Town Sedan. Think of it! $200 down, $25 a month. 6528 COTTAGE GROVE.

CHRYSLER—75 LATEST 1929 4 DOR SEDAN, $595; run 3,875 mi.; 90 day guarantee; terms, trade; always open. 2810 W. MADISON.

CHRYSLER—LATEST '29 SEDAN, MODEL 75 4 door, 5 pass. Would pass for new; wire whls., bumpers, etc.; barg.; $695; tms. 2951-53 W. MADISON-ST.

CHRYSLER — 1929 MODEL 75, RUMBLE seat, coupe. Just repossessed. Can be sold at once for $685. Terms. Trade. MODERN MOTORS, INC., 4645 W. Madison.

CHRYSLER—"6" RDSTR.—ALMOST NEW; 6 wire wheels; side mounts; special color; classiest roadster in town; $795, tms., trd. Fitzpatrick, 6555 Cottage Grove. Alw. open.

CHRYSLER—72 ROYAL SEDAN; A-1 COND. throughout; a real bargain; $395. West Side Auto Exch., 4635-37 W. Madison.

CORD—SEDAN, 1930; LOOKS AND RUNS good; will sacrifice. Whitehall 4180, apt. 3J. Melvin.

CORD—CABRIOLET; LIKE NEW; AT A SUBstantial saving. AUBURN CHICAGO CO., 2401 S. Michigan-av. Mich. 1207.

DE SOTO—DEMONSTRATORS, 6 AND 8 cyl. Sedans. Can be bought at a bargain. TOM HARRIGAN, INC. 438 Madison-st., Oak Park. Austin 1220.

DE SOTA — 1930 4 DOOR SEDAN, $595; driven 1,932 mi.; 6 wire wheels, fender mounts; 90 day guarantee; terms, trade. ALWAYS OPEN. 2810 W. MADISON.

DE SOTO—SEDAN, '29, LOW MILEAGE. LOOKS NEW. $425. $20 DOWN. BAL. 18 MONTHS. 3854 W. MADISON.

DE SOTO—1929 SEDAN, 2 DOOR; A DANdy for only $395, terms. 1210 E. 63d-st.

DE SOTO—1930 8 CYL. SED........$625 6935 STONY ISLAND. FAIR. 4624.

DODGES—'29 4 DOOR SEDAN. ALSO A senior sport Convertible Coupe. Repossessed bargain you'll find nowhere except at
6528 COTTAGE GROVE.
$100 down, bal. $22.50 per month.

DODGE—1930 DE LUXE SPT. COUPE; 6 wire whls., side mounts. Driven very little. Guaranteed by Chrysler dealer. Considerable saving. 3212 W. Jackson-blvd.

DODGE — LATEST 1928, LATE FOUR; 4 door sedan, $195; used little; fully guar.; terms, trade. Always open. 2810 W. Madison.

DODGE—D A 1930, 4 DOOR SEDAN, $595; run 2,681 mil.; 90 day guarantee; terms, trade. Always open. 2810 W. Madison.

DODGE — 4 DOOR SEDAN, $95. TIRES, paint A1. 2810 W. MADISON.

DURANT — LATEST 1930 67 SEDAN; 4 FORWARD SPDS.; SIDE MNTS., ETC. COST $1,350; BIG SACRIF., $100 DWN., BAL. 18 MOS. 3854 W. MADISON.

ESSEX—'29 4 DOOR SEDAN. REPOSSESSED, must be sold. $95 down. Balance $18 per month. 6528 COTTAGE GROVE.

ESSEX '30 CHALLENGER COUPE, RUMble seat, like new; only $325, tms., prop. owners 10% dn. 7130 S. Halsted.

ESSEX—1930 SEDAN, 4 DOOR; DRIVEN little; barg. at $375. West Side Auto Exch. 4635-37 W. MADISON-ST.

ESSEX—COACH, '30. PERF. COND.; A1 tires; $350; sac. 614 N. Spaulding. Ked. 5631.

ESSEX—1929 COUPE; RUM. SEAT. $315 MILFORD MOTOR CO., 3430 N. Crawford.

FORD—20 MODEL T'S; '26S AND '27S; ALL reconditioned and repainted; $50 to $100. LAWDER BROS., 6900 Vincennes-av.

FORD—1929 COUPE, 1ST CLASS COND.; cash or terms; private owner. Wm. Kittleson, 3560 Cortland. Spaulding 0096.

FORD—'29 RDSTR., SIDE MTS., TRUNK, wonderful running; sacrifice, $195, barr., $50 dn. 6749 S. PERRY. 1st. Went. 4748.

FORD—1929 5 PASS. SEDAN, $195; FIRST class cond.; guaranteed, terms, trade. ALWAYS OPEN. 2810 W. MADISON.

FORD—LATE A TOURING, NEED LITTLE work. Will take $75. 6528 COTTAGE GROVE.

FORD—1930 TUDOR; USED VERY LITTLE; private party. Can arrange terms to responsible party. $385. Cedarcrest 1670.

FORD—STD. CPE., '30, RUMB. ST. HEAT. mileage 1,800. Longb. 2100, apt. 415.

FORD—'29 TUDOR SEDAN; ALMOST NEW; sacr. $200. 1829 S. Crawford. Craw. 3311.

FORD—'30 ROADSTER; LIKE NEW, $365. MILFORD MOTOR CO., 3430 N. Crawford.

FORD—1929 4 DR. SED.; LIKE NEW, $385. MILFORD MOTOR CO., 3430 N. Crawford.

FORD—SEDAN, 1929, 4 DOOR; A-1 CONdition; $225. 646 E. 75th-st. Rad. 7184.

FORD—1930 TUDOR; MUST SACRIFICE AT once; extras; $350. Mansfield 6640.

FORD — SPECIAL SALE CLOSED CARS. Guaranteed. 1714 S. Halsted.

AUTOMOBILES FOR SALE.

HUPMOBILE

BLUE RIBBON VALUES PRICED RIGHT SOLD RIGHT WITH A 5 Day Driving Trial

'30 Ford Tudor....$395
Perfect condition. $135 down.
'29 Hupmobile 6 Sport.. 795
Cabriolet Century. $275 down.
'29 Ford Tudor.... 295
Wonderful buy. $95 down.
'28 Hupmobile 6 Brghm. 675
Century. Pay only $235 down.
'28 Buick Broughm.... 575
Chrom. plate. Like new. $225 down.
'30 Hupmobile 6 Sedan.. 795
5 pass., perfect. $275 down.
'29 Hupmobile 8 Sedan.. 895
6 disc wheels. $310 down.
'27 Hupmobile 8 Sedan.. 395
A real buy. Only $155 down.

VISIT OUR SHOWROOM. MANY OTHERS ON DISPLAY.
SPECIAL LOW PAYMENT PLAN.

GAMBILL MOTOR COMPANY, Inc.
Hupmobile Distributor,
2234 S. MICHIGAN
PHONE CALUMET 5800.
Open daily, Sunday and every evening.

LOOK
REPOSSESSED AUTOS
AT RIDICULOUS LOW PRICES.
1930 La Salle Town Sedan....$1,775
1930 Hudson Sport Coupe.... 675
1930 Hudson Regular Coupe.... 725
1930 Nash "400" Sedan.... 595
1929 Lincoln Victoria Coupe.... 1,395
1929 Auburn 8-90 Sedan.... 375
1929 Ford Sport Coupe.... 265
1929 Nash "400" Sedan.... 295
1929 Graham Paige Sedan.... 310
1929 Hudson Brougham.... 495
1929 Reo Flying Cloud Coupe.... 650
1928 Nash Brougham.... 295
1928 Studebaker Com. Sedan.... 375
1928 Buick 51 Brougham.... 650
1928 Hudson Brougham.... 375
1928 Oakland Sport Coupe.... 375
1928 Whippet Sedan.... 175
1928 Dodge Sedan.... 165
1928 Chevrolet Sedan.... 95
1928 Chevrolet Coach.... 95
1927 Nash Adv. 6 Coach.... 195
Cook County Securities Corp.
1443 EAST 75TH-ST.

Fords—Stolen—Fords
Recovered by police and Insurance Co. You will find just the kind you are looking for here. All reconditioned. Ready to go at a big saving. Some cars have been driven less than 100 miles.
1930 Std. Sedan....$ 99 dn.
1930 Tudor Sedan.... 97 dn.
1930 Std. Coupe.... 97 dn.
1930 Sport Coupe.... 99 dn.
1930 Chevrolet Coach.... 100 dn.
1929 Town Sedan.... 75 dn.
1929 Tudor Sedan.... 65 dn.
1929 Std. Coupe.... 65 dn.
All time deals handled are U. C. C. Authorized Ford Finance Co.
J. J. Wright Motor Co.
Authorized Ford Dealers.
242-50 W. 55th-st. [Garfield-blvd.] Boul. 9500. Open eves. and all day Sunday.

FORDS—FORDS
100 LATE MODEL A'S TO SELECT FROM. TERMS: $75 Down, $18 a Month. We furnish you license, provide anti-freeze solution, and a good heater with every car.
1930 Coupes and Sedans....$350 up
1929 Coupes and Sedans.... 225 up
1928 Coupes and Sedans.... 150 up
'26-'29-'30 Rdstrs. and Tourings.... 125 up
LITSINGER, 925 W. Jackson [Alw. open]. OVER 25,000 SATISFIED OWNERS.

Fords, Honestly Advertised.
1930 Tudor, spotlight, extras....$395
1930 Sport Coupe, driven 600 miles.... 435
1929 Black Stand. Coupe, metal back.. 295
1929 Tudor, driven only 3,000 miles.... 245
90 DAY GUARANTEE. FULL FREE SERVICE.
M. J. KELLY. 4445 W. MADISON-ST.

Ford Latest 1929 Fordor.
3 window model; perfect condition; good finish, tires and upholstery; best buy in the city; only $350; terms.
HESSER & SODEN,
AUTHORIZED FORD DEALERS.
1234 Morse-av. Briargate 4100.
OPEN EVENINGS AND SUNDAYS.

Ford 1930 Sport Coupe.
Just like new car; perfect in every detail; has been driven very little; an exceptional bargain at $345; terms.
HESSER & SODEN,
AUTHORIZED FORD DEALERS.
1234 Morse-av. Briargate 4100.
OPEN EVENINGS AND SUNDAYS.

Fords—Guaranteed—Fords
125 LATE MODEL A'S TO SELECT FROM. TERMS OR TRADE.
1930 Tudors and Coupes....$360 and Up
1930 De Luxe Coupes.... 385 and Up
1930 De Luxe Town Sedans.... 425 and Up
1929 Tudors and Coupes.... 250 and Up
LAWDER BROS., 6900 VINCENNES-AV.

FORDS. FORDS.
MODEL A USED FORD SALE.
As low as $150.
Many others
C. ZEPP.
2952 Lawrence-av. Open eves., Sunday.

FORDS—$20 DOWN, $5 WEEKLY.
1930 Stand. Coupe, rumble seat....$395
1929 Tudor, very low mileage.... 225
1930 Tudor, driven few miles.... 395
1929 Sport Coupe, very classy.... 260
100% GUARANTEE. FREE SERVICE.
2751 W. MADISON-ST.

Ford 1929 Town Sedan.
Like new throughout. Has hot water Tropic Aire heater, new tires, spotlight, etc. Price $375. Triangle Automobile Co., Lincoln Dealers, 2247 S. Michigan-av. Calumet 7348. Open evenings and Sunday.

FORDS—Guaranteed—FORDS
'30 Rdstr. ....$365 '30 Tudor $425
'30 Conv. Cabr..$485 '30 Std. Coupe...$395
'29 Tudor ....$250 '29 Fordor $350
GLENN E. HOLMES, Inc., 30 E. Lake-st.

FORD DEMONSTRATOR.
1930 Tudor sedan, driven just a short time. Only $450. Triangle Automobile Co., Authorized Lincoln Dealers, 2247 S. Michigan-av. Calumet 7348. Open eves.

Ford Latest '30 Tudor, $295.
Like brand new; loads of extra equipment. Many other late Fords, all models, some never used. Make your own tms. Will trade. S. S. FINANCE, 6710 S. HALSTED.

Ford De Luxe Coupe, 1930.
Circumstances compel me to sacrif. my fully equip. car; hardly broken in. Mrs. Adler, Plaza 4088. 1109 Hyde Park-bl., Apt. 1.

FORDS—LATE '29'S, 1 SPORT COUPE, 1 Sport Roadster, 1 Sport 4 dr. Sedan. Price and terms you never dreamed of. See this Finance Co.'s repossessed bargains. 6528 COTTAGE GROVE.

FORD — COUPE, 1930; DRIVEN 3,500 miles; heater, spotlight; like new; very cheap. Wellington 4135.

FORD—'29 TUDOR, LIKE NEW, BRIGHT fin., wond. run., cushions not worn, $250, barr., $50 dn. 6749 Perry. 1st. Went. 4748.

FORD—'29 TUDOR; CAN HARDLY TELL from new inside and out; sacrifice, $250, small down. 8340 Indiana, 1st. Vinc. 9693.

FORD—1929 SPT. COUPE; RUMBLE SEAT; brand new tires; perfect mech.; $265; take $75 dn. 7424 Stony Island-av. Plaza 3377.

FORD—'29 TUDOR; GOOD APPEARANCE and mech. cond.; will sacrifice. 1049 Oakdale. Apt. 314. Ph. Buckingham 7339.

FORD—'29 LATE TOWN SEDAN; CHROME plate; trunk, fender wells; like new; can arrange terms. 4918 Wrightwood-av.

FORD—1930 TUDOR; MECH. IN TIP-TOP cond.; interior and finish like new; terms. $395. Ford Dealer, 1107 N. Clark-st.

FORD—MUST SELL MODEL A TUDOR; used 11,200 miles; good as new; $225 or best offer. 913 Irving Park-blvd., Apt. 7.

FORD—1929 DE LUXE COUPE, MOTOR A1, finish and interior like new; driven little. Ford Dealer, 1107 N. Clark-st.

FORD—1930 TUDOR SEDAN, DEMONSTRAtor; tremendous saving; time payments arranged. Pomeroy Bray, 6201 S. Western.

FORD—TUDOR SEDAN, MODEL T, GREEN; gd. cond.; $50. Douglas 2866. TURNER.

FORD—1929 TUDOR; WOND. COND.; MUST sac., need money. 6636 Kimbark, 1st.

FORD—COACH, MODEL T; WILL SACRIfice for $70. Crawford 1299.

FORD—'30 TOWN SED., 3 W.; LIKE NEW; priv. pty. 1822 N. Central Pk. Spa. 9196.

FORD—TUDOR, '27, A1 COND.; $35; ALL extras. 3039 Sheffield-av.

FRANKLINS—PRESENT '30; 4 SPEED. DE LUXE AND STD. SEDANS, 2 LEFT. LIST TO $2,990. NOW LOW AS $1,785. FULL WARRANTEE, 1132 DIVERSEY.

AUTOMOBILES FOR SALE.

Rolls-Royce

Men who are experienced and active in the automobile business rarely buy new cars for their personal use—they buy Used Cars of fine makes because they buy value—the best transportation at the lowest cost.

Every make of fine car at some time passes thru our exchange car department. We shall be glad to advise you when a car in which you might be interested is available.

We have on hand at this time a very unusual selection of Rolls-Royce in various body types at substantial price reductions. Time payments arranged without additional charge.

Rolls-Royce of America, Inc.
441 E. Ohio-st. Whitehall 7848.

$99-$159-$199-$259 SALE
'27 Oakland Sport Roadster ....$ 99
'27 Nash 4 Door Sedan 99
'28 Essex Coach; radio equipped.... 99
'27 Nash Adv. 6 Coach 99
'28 Chevrolet Coach; 4 brakes.... 159
'26 Hupp 8 Sedan; 4 door 159
'27 Stude. Comm. Brghm., new tires.. 199
'29 Ford, fender well. Std. Coupe.... 199
'29 Whippet 4 door Sedan 259
'28 Studebaker 4 door Sedan 259
'28 Locomobile Sedan; A1 cond 259
'29 Ford Tudor Sedan; like new.... 259
100 OTHERS—ALL MAKES.
TERMS ARRANGED TO SUIT.
LEWIS E. BOWER
AUTO BANKERS SINCE 1912.
1240 S. MICHIGAN-AV.
OPEN EVES. AND SUN. UNTIL 10 P. M.

Franklin Speedster
[4 DOOR 4 PASS. SEDAN.]
A late model 1-37, low hung, custom built Sedan, driven just less than 5,000 miles. Finished a beautiful jet black, with vermilion red wire wheels and striping. Has side mountings, 2 Lorraine spotlights, dual heater, etc. Original cost $3,725. Will sell with new car guarantee for $2,195. Terms and trade arranged. Franklin Ill. Co., Inc., 2347 S. Michigan-av. Calumet 4296.

FRANKLIN—SERIES 11, 4 PASS. COUPE, in perfect condition; good tires and paint; Auth. Ford Dealer, 7733 Cottage Grove-av.

GRAHAM 1930 SEDAN.
Save $400 on this new car. Only $150 down, 18 mos. to pay. Mr. Hammel. Long. 6241

GRAHAM-PAIGES—[2], VERY BEAUTIFUL De Luxe Coupes; 6 wire wheels, fender wells, rumble seat, etc. One 6-'29 at $695. Also 1930 straight 8 at $895 and 1930 8-35 4 dr. sedan at $1,095; 1-3 down, bal. to suit. 2275 Milwaukee-av.

GRAHAM-PAIGE—SEDAN, 1929, 8 CYL., 4 SPEEDS; 6 WIRE WHLS.; SIDE MNTS.; COST $2,775; BIGGEST BARG. IN TOWN, $725; TMS. 3854 W. MADISON.

GRAHAM PAIGE '30 SEDAN....$565
FAGET BUICK CO.,
6445 S. Western-av. Prospect 0504.

GRAHAM-PAIGE—1930 4 DOOR SEDAN, $595; driven 2,342 mi.; 6 wire wheels, 2 fender mounted; 90 day guar.; terms, trade. ALWAYS OPEN. 2810 W. MADISON.

GRAHAM-PAIGE — MODEL 835 SEDAN; fender wells and all equipment; A1 inside and out. Call Austin 1220. Mr. Turner.

HUDSON—SPORT SEDAN, LATEST MODEL. Purchased a few months ago and used by me only a few thousand miles; like new; need of cash forces me to sacrifice; a wonderful opportunity for the one who will appreciate a real good car. First $325 will take it. 3337 N. Spaulding-av., 2d floor.

HUDSON—6 CONV. COUPE, '30; STILL NEW; 6 WIRE WHEELS; SIDE MOUNTS, H. W. HEATER; COST $1,750; MUST SACRIFICE; SMALL DOWN PAYMENT, BAL. 18 MONTHS. 3854 W. MADISON.

HUDSON—1930, LATEST 6 SPT. SEDAN; 4 door; side mounts; absolutely like new; only $685. Take small amount down or will trade. 7424 Stony Island-av. Plaza 3377.

HUDSON—8, 1930 SPORT, RUMBLE SEAT Coupe; $695; driven 2,342 mi.; 90 day guarantee; terms, trade. Always open. 2810 W. MADISON.

HUDSON—1929 SEDAN, $395; TAN AND green; A1 condition; trunk, side mt., spot and fender lights; priv. Call Irving 6351.

HUDSON—8 LATEST SERIES BROUGH. 4 dr., 6 wire whls.; cost $1,650; sacr. $895, tms. Sinclair Gas, Washington and Crawford.

HUDSON—'30 SEDAN; 6 WIRE WHLS.; side mts.; like new every way; only $695; tms., prop. owners 10% dn. 7130 S. Halsted.

HUDSON—LATE BROUGHAM. TO THE first here, $185—$85 down. 6528 COTTAGE GROVE.

HUDSON—1929 SEDAN, ABSOLUTELY perfect, only $595, terms. 1210 E. 63d-st.

HUPMOBILE — VERY LATEST CUSTOM built Big 8 De Luxe Sedan. Like new. Car buyers see this dealer repossession. Save over $800. 6528 COTTAGE GROVE.

HUP—1930 8 CYL. SED.; 8 MO. OLD; equal to new; $1,250; take small car in trade, bal. cash or transfer unpaid balance. Phone Buckingham 5176.

HUPMOBILE—"8" 1930 DE LUXE SEdans and coupes; all models; 6 w. whls., and fender wells; real barg. West Side Auto Exchange, 4635-37 W. MADISON-ST.

HUPMOBILE—CENTURY 8 SEDAN 1929. Only $345 down. 2234 S. Michigan-av. Cal. 5800.

HUPMOBILE—8, '29 SPT. COUPE; RUM. seat, 6 wire whls., fender wells; best offer takes it. Van Buren 3230, 12 to 2:30 p. m.

HUPMOBILE—1930 COUPE; 6 CYL.; 2 P.; 1,017 miles; wire wheels; side mts.; $795. Fitzpatrick, 6555 Cottage Grove. Mid. 4200.

HUPMOBILE—8 SEDAN; LIKE NEW, $425. MILFORD MOTOR CO., 3430 N. Crawford.

HUPMOBILE—1930 DE LUXE SEDAN; 6 w. whls.; sacr. for cash. Ph. Edge. 4746.

JEWETT — 1926 TOURING, $85. WINTER encl.; driven 12,000 miles; absolutely like new. Mrs. Fritz. Edgewater 4925.

LA SALLES—1930S, SPECIAL REDUCtions. 1930s town sedan, sport coupes, 5 pass. coupes, sedan de luxe. Priced as low as $1,575. Full warr. F-E-L-Z, 1132 Diversey.

LA SALLE—LATE 1929 4 DR. 5 PASS. SEdan; jet black finish; runs and looks like new; 90 day guarantee; sacr. $1,145; terms or trade. 3845 W. Madison-st. Alw. open.

LA SALLE—LATE '29 5 PASS. DE LUXE sed., wire whls. Car is just like new. Guaranteed perfect. $1,185. Terms or Trade. 3333 W. Madison-st., Alw. open, also Sunday.

LA SALLE—LATE 1929 SEDAN; PERFECT condition. This car must be seen to be appreciated. Price $900; terms if desired. 6420 W. 22d-st., Berwyn.

LA SALLE—1928 SED.; 6 WIRE WHEELS. $795. WEST SIDE AUTO EXCHANGE. 4635-37 W. MADISON-ST.

LA SALLE—1928 5 PASS. SEDAN. BEAUtiful condition; $750. Lowest finance in Chicago. $250 down. 140 E. 23d-st.

LA SALLE—1930 7 PASS. SEDAN, $1,600. O'ROURKE'S, 2433 S. Michigan.

LEXINGTON—SEDAN, RUNS PERFECT, $35, bargain. 6749 Perry, 1st. Went. 4748.

LINCOLN 1928 SEDAN.
Full 7 pass. De Luxe model; wire wheels, fender wells, chrome plating; a beautiful car at the low price, $1,385. Terms. 5107 N. CLARK-ST.

LINCOLN—EARLY 1929 SEDAN—ABSOlutely like new; 6 Vogue tires; orig. finish; guar.; this luxurious outfit cost over $5,000; sacri. for bal. of mortgage; $1,475; small amount down or trade. Finance Co. 7424 Stony Island-av. Plaza 3377.

LINCOLNS—SPECIAL REDUCTION—
Del. sport phae., virt. new, 6 w. w...$1,785
Sport sedan, 4,200 miles, 6 w. w....$2,075
FULL WARRANTEE, 1132 DIVERSEY.

Lincoln '26 Limo., $495.
Buick Motor, 2031 Calumet.

LINCOLN LIMOUSINE.
A1 condition; will sell very reasonable. Phone Superior 2133.

LINCOLN—VICTORIA COUPE, 1928, VOGUE tires; looks and runs like new; $975. Can arrange terms; private owner. Fairfax 7100, Apt. 726.

LINCOLN—4 PASS. PHAETON; 4 WHEEL brakes; in excellent condition throughout; $725. Terms or trade. Briargate 0620.

LINCOLN—7 PASS. SEDAN, 1926; LIKE new; must sacrifice; no reasonable offer refused. DIVERSEY 5320. Apt. 908.

LINCOLN—CUSTOM BUILT SEDAN. LIKE new; $295 down. Bal. $35 per month. 6528 COTTAGE GROVE.

LINCOLN—CONV. COUPE, 4 WHL. BRKS., side mts., excel. cond.; barg. Edg. 9593.

AUTOMOBILES FOR SALE.

Larry O'Rourke
INC.
URGES YOU TO
BUY NOW!
FOR
PRICES WILL NEVER BE LOWER

Auburn, 8-95 conv. sedan, 6 w. w....$ 895
Buick 58 coup, 4 p., w. w., trs.... 1,050
Buick 60 sedan, 7 p., 6 w. w.... 1,275
Buick, 1929 spt. coupe, like new.... 750
Buick 57 sedan, 4 dr., perfect.... 775
Cadillac 353 sedan, 7 pa., like new.... 2,175
Cadillac 353 town sedan, 6 w. w.... 2,375
Franklin, late 1929 spt. coupe, 6 w. w 1,250
Graham Paige 6-19 sedan, 4 dr.... 595
Hudson 8 sedan, 7 p., 6 w. w.... 1,075
Hupp, mod. C coupe, 6 w. w.... 1,195
Hupp, mod. S conv. coupe, w. w.... 775
Hupp 1929 sedan, 4 dr., like new.... 595
La Salle, 1930 conv. coupe, de l.... 1,575
La Salle, 1929 5 p. cust. sedan.... 1,250
Lincoln, 1930 Judkins coupe ....Big Savings
Lincoln, 1930 town sedan, w. w. trs.. 2,650
Lincoln, lt. 1929 sedan, 7 p., 6 w. w 2,450
Lincoln, 1930 sed., 7 p., 6 w. w., rad. 2,950
Lincoln, current spt. phaet., 6 w. w.. 1,875
Marmon, 1930 sport coupe, 6 w. w.. 850
Marmon, 1930 mod. H. Sed., 6 w. w.. 1,895
Marmon, 1930 4 pass. coupe, trunk.. 775
Nash, 1930 4 dr. sedan, almost new.. 695
Packard, 7-33 spt. phaeton, w. s.... 1,650
Packard, 7-45 sedan, 7 p., 6 w. w.... 2,350
Packard, 6-45 club sedan, 5 p., 6 w. w. 1,695
Pierce, 1-33 sedan, 5 p., w. w. trs.. 1,575
Willys 8 sedan, 6 w. w., save $500
Windsor 8, 4 dr. sedan, perfect.... 795
Over 100 Similar Unmatched Values.
100% Guarantee with Service
EASY TERMS. HONEST TRADES.
2701-05 W. Madison-st.
Ph. Seeley 2040-1-2-3-4-5.

BUY
At the South Side's Oldest Reliable Dealer.
1929 Packard Sed.; latest ser. Str. 8.$1,195
1930 Hudson Str. 8 Touring-Sedan ... 985
1930 Buick Mast. De Luxe Sed.; 4 dr. 865
1930 Hupmobile Century 8 Sed.; 4 dr. 835
1929 Chrysler 75 Royal Sed., eqpt.... 745
1929 Chrysler 75 Sport Coupe; A1.... 735
1927 Lincoln Brunn Sedan; De Luxe.. 695
1929 Hupmobile 6 Sed.; cust. blt.; Del. 685
1930 Hudson 6 cyl. Sedan; 4 door 625
1929 Studebaker C. 6 Regal Sed., w.w. 585
1928 Buick M. Spt. Cpe., rumb.; w.w. 585
1930 Marmon 8 De Luxe Sedan; s. m. 575
1929 Nash Spec. 6 Brougm.; A1 cond. 535
1930 Ford Town Sed.; hot wat. heater 495
1930 Roosevelt Str. 8 DeL. Sed.; w.w. 495
1929 Oakland Conv. Cabr. Spt. Cpe.. 465
1929 Dodge Vic. 6 Spt. Rdstr.; 6 w. w. 465
1930 Essex Challenger Town Sedan.. 395
1930 Pontiac De Luxe Coupe; 6 w. w. 395
1930 Pontiac De L. 2 dr. Sedan; A1 385
1929 Chevrolet Convert. Cabriolet.... 295
1930 Essex Spt. Coupe; rumb. seat.... 295
1929 Ford Spt. Cpe.; rumb. seat.... 265
1929 Pontiac Cabriolet Cpe.; 1st ser.. 245
1929 Whippet 6 De Luxe Sed.; 4 dr. 245
1927 Hupmobile Custom Sedan; 4 dr. 235
1926 Cadillac 63 Sub. Sed.; 7 pass.... 235
1929 Essex Coach; like new; equip.... 235
1927 Buick Master Sedan; 4 door.... 185
MANY OTHERS TO SELECT FROM.
Terms or trade. Always open.
M & K MOTOR SALES,
6811 S. Halsted-st. Wentworth 2727.

LINCOLN LE BARON.
This handsome olive green 2 window model has been used very little. Motor carefully checked and in perfect condition. Chrome plated throughout. Complete equipment includes 6 wire wheels, 2 spotlights, Hadees heater and Double Eagle tires. A wonderful buy at $1,650. L. W. Shanesy & Co., Authorized Lincoln Dealers, 2821 Sheffield-av. Lake View 8000. Open Evenings and Sun.

LINCOLN TOWN SEDAN.
3 window model. Driven just 5,023 miles, and cannot be told from new. Willoughby body, beautiful maroon finish, chrome plating, new tires, etc. An exceptional offering at $2,600. Triangle Automobile Co., Authorized Lincoln Dealers, 2247 S. Michigan-av. Calumet 7348.

LINCOLN 5 PASS. SEDAN.
Light blue finish, looks like new. Interior shows practically no wear. Chromium plated inside and out. Good mechanical condition. 5 Vogue tires. Priced to move at once. $1,650. L. W. Shanesy & Co., Authorized Lincoln Dealers, 2821 Sheffield-av. Lake View 8000.

LINCOLN 5 PASS. SEDAN.
Finished in Harding blue and presents a new appearance. Has seat covers, almost new tires, 6 brake system, Lorraine spotlight, etc. See this car at only $1,250. Triangle Automobile Co., Authorized Lincoln Dealers, 2247 S. Michigan-av. Cal. 7348.

MARMONS—PRESENT 8S, CHEAP. Big 8 de luxe 4 sp. Cost $2,990. Now $1,650. Del. 4 pass. sport. Cost $1,880. FULL WARRANTEE, 1132 DIVERSEY.

MARMON—8 1930 MODEL 69 5-PASS. SEdan; 6 wire wheels, 2 mounted forward; car is just like new; guaranteed perfect; cost $1,680; our price $875; terms or trade. 3333 W. Madison-st. Always open.

MARMON—LATE DE LUXE MODEL SEdan. Like new. Fully equipped. Repossessed and must be sold. 6528 COTTAGE GROVE.

MINERVA
1929 limousine town car for sale; tan; perfect condition; driven about five thousand miles; to be sold account closing estate. Phone LEHMANN ESTATE, RAND. 5769

NASH—75 TO CHOOSE FROM, $100-$900. Small down payment. Liberal terms. See Kullberger—Nash, 1441 E. 75th.

NASH—ADVANCE 6 SEDAN. AM COMpelled to sacrifice. Run by me only 7,200 miles, and is just like day I got it. Everything perfect. First $250 takes it. 2231 N. Kedzie-blvd., Apt. 1.

NASH—1930 CONVERTIBLE COUPE DRIVen 3,000 miles; cost me $1,600; sacr., $895, tms. Sinclair Gas Stat., Wash. and Crawford.

Nash 1928 Landau Sedan. Only $485. 5107 N. Clark.

NASH—CONV. CABRIOLET '29, 400 SER. STD. 6; NEARLY NEW, $435; $20 DN., BAL. 18 MOS. 3854 W. MADISON.

NASH—1929 SEDAN; 5 WIRE WHEELS. White wall tires. Very low mileage. For demonstration call Austin 1220. Mr. Turner.

NASH—1927 ADVANCE 6 COACH, IN PERfect condition, $145; $45 down, bal. 1 yr. DURST, 1147 W. Jackson-blvd.

NASH—'29 SEDAN 4 DOOR, DRIVEN 8,480, like new; will sacrifice, $395. Buckingham 1061. Mr. Epp.

NASH—1930 ADVANCED 6 SPORT COUPE; rumble seat; just like new; guar. perfect; $745. Terms or trade. 2414 N. Crawford.

NASH—400 SEDAN; 4 DR., 5 PASS.; LIKE new; barg.; $695; tms.; prop. owners 10% dn. 7130 S. Halsted. Triangle 9700.

NASH—SEDAN, 1930; RADIO EQUIPPED; car cannot be told from new; priced right. 1714 W. 95th-st. Cedarcrest 1500.

NASH—1928 4 DOOR SEDAN, $196; RUN 4,482 mi.; 90 day guar. Terms, trade. ALWAYS OPEN. 2810 W. MADISON.

NASH—1930 5 PASS. SEDAN, $495; DRIVen 1,349 mi.; 90 day guar.; terms, trade. ALWAYS OPEN. 2810 W. MADISON.

NASH—GEN. IMP. 1928 STD. SED., ACTUally like new; 4 new tires; sac., $285. Can use car as part pymt.; priv. Stew. 3392.

NASH—'28 STANDARD 4 DOOR SEDAN. $65 down, balance E Z. 6528 COTTAGE GROVE.

NASH—7 PASS. SEDAN, 1927 MODEL 264; prac. new tires, $195. 1210 E. 63d-st.

Oakland Convert. Cabriolet, late 1929, used very little. Private party must sell for $475 or best offer. Mrs. Meyer, Apt. 914. H. P. 4000.

OAKLAND—LATEST '29 SPORT CONVERTible rumble seat coupe, $450; driven 3,940 miles; 90 day guarantee; terms, trade. ALWAYS OPEN. 2810 W. MADISON.

OAKLAND — COACH, SPLENDID ALL around condition. 4 wheel brakes and many extras. $175. Studebaker Branch, 7605 N. Halsted-st.

OAKLAND—1930 8 CYL. COUPE....$695 6935 STONY ISLAND. FAIR 4624

Oldsmobile Demonstrators
[4] Like new; priced very cheap; very low mileage; see and you will buy. Lindy Auto Sales, 2335 W. Chicago-av. Armitage 4563.

OLDSMOBILE—'30, 5, DRIVEN BY REPresentatives; low mileage; big savings. 2512 S. Michigan. Victory 6800.

OLDSMOBILE—1929 5 PASS. SEDAN, $450. Run 2,831 mi.; 90 day guarantee; terms, trade. Always open. 2810 W. Madison.

OLDSMOBILE—COUPE, 1928, 2 PASS.; A dandy. $150 cash. 2733 Jackson-blvd.

PACKARD—1929 LIGHT 8 SEDAN. SEEING is believing. $1,150. 1143 Diversey-blvd.

PACKARD—1930 MODEL 7-33 CLUB SEdan; mileage 8,000; trunk, heater, radio; like new; sacrifice $1,700. 625 Grove-st., Evanston. Greenleaf 5912.

PACKARD—STANDARD 8, 1929 DE LUXE sedan; paint, upholstery, like new; 4 new tires; 6 wheels, side mounts; low mi.; mech. exc.; priv. Plain, 1440 Jonquil. Briar. 3534.

PACKARD—8, LATEST '29 7 PASS. SEDAN, $1,095; driven 3,142 mi.; 6 wheels, 2 fender mounted; 90 day guar.; terms, trade. ALWAYS OPEN. 2810 W. MADISON.

PACKARD—LATEST 1929 LIGHT 8 DE Luxe sedan 6 wire wheels, 2 mtd. forward. Real barg., $1,295. West Side Auto Exch. 4635-37 W. MADISON-ST.

PACKARD—8, 1930, 5 PASS. SEDAN. CAR is just like new. Guaranteed perfect, $1,085. Terms or trade. 3333 W. Madison-st. Always open. Also Sunday.

PACKARD—1929 SEDAN; LATEST; $1,075; "Eight" De Luxe; 4,687 miles; terms, trd. Fitzpatrick, 6555 Cottage Grove. Mid. 4200.

PACKARD—8 '29 5 PAS. SED. GD. COND.; a buy; $950 cash. Owner. Went. 0840.

PACKARD—'27 SEDAN, 7 PASS.; EXCEL. cond.; barg.; $395, terms. 7136 S. Halsted.

AUTOMOBILES FOR SALE.

FITZPATRICK'S FORECLOSURE BARGAINS.

1930 Buick 61 Brougham, 6 w. w...$1,095
1929 Packard 8 Sedan. De Luxe.... 1,075
1929 Buick 57 Sedan. Big Six.... 985
1930 Auburn 8 Sedan, 125, side mts.. 895
1929 Chrysler 75 Roadster, side mts.. 795
1930 Hudson 8 Sedan. De Luxe, w. w. 795
1930 Buick Coupe, 2 pass., Master.... 795
1930 Hupp Coupe, 2 pass., side mts.... 795
1930 De Soto Sedan, 8 cyl., De Luxe.. 695
1930 Hudson 6 Sedan, latest body.... 695
1930 Willys-Knight Sedan, side mts.. 695
1928 La Salle Sedan, De Luxe.... 595
1930 Chrysler 65 Sedan, 4 door.... 595
1929 Dodge Sedan, D. A., 4 door.... 495
1929 Nash Brougham, Adv., trunk.... 495
1930 Pontiac Coupe, 2 pass., 6 w. w.. 495
1929 Pontiac Sedan, latest, De Luxe.. 495
1929 Peerless 6 Sedan, 4 door.... 495
1929 Oldsmobile Sedan, 4 door.... 495
1928 Buick Brougham, Master, 4 door. 495
1930 Chevrolet Sedan, 6 whls., s. m... 445
1930 Oakland 6 Coach; 3,127 miles.. 445
1930 Ford Spt. Cabriolet, trunk.... 445
1929 Oldsmobile Coach; a real buy.... 395
1930 Ford Tudor; like new car.... 395
1930 Chevrolet Coach, latest type.... 395
1930 Plymouth Sedan, late 4 door.... 395
1930 Chevrolet Rdstr., wire whl.; rum. 395
1929 Nash Sedan, Stand., 4 door.... 395
1930 Ford Coupe, very latest 395
1930 De Soto Rdstr., 6 cyl., rumble.. 395
1929 Hudson Sedan, 4 door, trunk.... 395
1930 Ford Rdstr., rumble, De Luxe.. 365
1928 Nash Coupe, Spec., 4 pass.... 345
1930 Essex Coach, 1st series.... 295
1929 Chevrolet Sedan, 4 dr.; latest.. 295
1928 Chrysler 62 Coach, De Luxe.... 295
1929 Ford Coupe, a real buy at.... 265
1929 Chevrolet Coupe; real snap.... 265
1928 Jordan 8 Coupe, 4 pass.... 245
1929 Chevrolet 6 Coach; real barg.... 245
1928 Chevrolet Sedan, 4 dr., trunk.... 195
1929 Essex Coupe, rumble seat.... 195
1928 Chevrolet Cabriolet, rumble.... 145
1927 Willys-Knight 6 Coach.... 145
1927 Studebaker Coupe, spec., 4 p.... 95
1927 Dodge Sedan, 4 door.... 95
MIDWAY FINANCE CO.
FITZPATRICK MOTOR SALES.
6555 COTTAGE GROVE.
ALWAYS OPEN. TERMS OR TRADE.

BANKER'S SALE
GUARANTEED REPOSSESSED CARS. PAY OFF PAST DUE NOTES.

	PAST DUE BAL.	MO. BAL.
1930 Buick Master 5 p. sed.	$350	$37.85
1930 Buick M.Q. spt. cpe.r.s.,w.w.	235	46.00
1930 Oldsmobile 5 p. sed., 6 w.w.	200	27.44
1930 De Soto spt. cpe., r. s.	148	29.70
1930 Chrysler 5 pass. sed.	240	30.21
1930 Chevrolet 5 pass. sed.	150	24.50
1930 Essex 5 p. sed., perfect	140	25.40
1930 Ford spt. cpe., r. s., w.w.	133	26.20
1930 Essex 3 wind. town sed.	150	24.50
1930 Oakland conv. spt. cpe., r.s.	200	28.50
1930 Viking de luxe 5 p. sed.	350	44.50
1930 Ford spt. sed.; trunk	150	23.50
1930 Pontiac 5 p. de luxe, 6 w.w.	200	29.50
1929 Chevrolet 5 pass. sed.	100	18.00
1929 Buick 5 pass. sed.	235	35.00
1929 Chevrolet conv. coupe	125	20.00
1929 Oakland de luxe sed.	135	25.00
1929 Pontiac spt. coupe	115*	20.00
1929 Ford 5 pass. sed.	100	19.50
1929 Graham-Paige "6" spt. cpe.	125	20.00
1928 Chrysler "6" "72" sed.	135	25.00
1928 Nash Spec. "6" sed.	100	18.50
1928 Chev. conv. spt. cpe., r.s.		$125 cash
1928 Chevrolet 4 door sedan		125 cash
1927 Buick Master 5 pass. sed.		185 cash
1927 Nash Adv. "6" 5 pass. sed.		185 cash
1927 Essex 5 pass. sedan		50 cash

NO CARRYING CHARGES.
3327 MILWAUKEE-AV.
AT CRAWFORD. OPEN EVES. SUNDAY.

Packard Special
PHOTOGRAPH UPON REQUEST!
A distinctive 4 door 5 passenger custom built sedan by one of America's most famous coach builders. This car was very recently traded to us by the original owner. The chassis is our Custom Eight 343. The color scheme is a combination dark green; tires are new; trunk on rear; cowl band lights; spotlight, and other conveniences including seat covers which have always protected the interior. Mechanically it is 100% and will stand the most rigid examination and demonstration. $1,075. Terms, trades. Packard Motor Car Co. of Chicago, 925 Linden-av., Hubbard Woods, Winnetka 3070; Chicago phone, Briargate 0060.

PACKARD—CUSTOM 8 DE LUXE 7-40 7 pass. Sedan. This car has been driven conservatively every inch of its 9,000 miles and we believe it to be equal to new mechanically in all respects; finished in a beautiful shade of sky grey; equipped with 6 wire wheels, 6 tires like new; trunk rack; guaranteed. A handsome saving possible at our low figure of $2,850. Packard Motor Car Co. of Chicago, 1735 E. Railroad-av., Evanston, Greenleaf 7100. Chicago phone: Hollycourt 2120.

PACKARD—8, 6-40 DE LUXE SPORT PHAEton with tonneau windshield, 6 good tires, 6 wheels and side mounts, trunk rack; received from the original owner. Special blue paint; guaranteed; $1,750. Packard Motor Car Co. of Chicago, 1735 E. Railroad-av., Evanston, Greenleaf 7100. Chicago phone: Hollycourt 2120.

PACKARD — CLUB SEDAN. I AM COMpelled to sacrifice my most beautiful car. Run by me only 7,200 miles, and is just about run in right. It is actually like a new car in every respect. Duco, chrom. and tires are perfect. Fully equipped with large trunk. Must raise cash at once. Take $375. 2231 N. Kedzie-blvd., Apt. 1.

PACKARD—8 SEDAN MODEL 6-26. THE blue finish is like new. Has practically new tires and carries Packard Standard guarantee. $1,425. Hill Motor Sales Co., Packard Dealer, 640 Madison-st., Oak Park. Austin 2100. Euclid 6500.

PACKARD—"6" CLUB SEDAN MODEL 3-33. Repainted and renickeled and mechanically very good. This very attractive car is priced for quick disposal at $385. Packard Dealer, 4620 W. Madison. Estebrook 2565.

PACKARD—LATEST 1929 4 DR. 5 PASS. Club Sedan; wire wheels, trunk, Tropic Aire heater, spotlight; run so little can't be told from new; cost $3,260; sacr., $1,185. Terms or Trade. 3845 W. Madison-st.

PACKARD 1930 CLUB
Sedan, 7-33, run 6,000 miles. Also 1930 7-26 sedan, $1,475. 1-3 down, bal. 16 mos. MOSS, 6529 Cottage Grove. Plaza 5000.

PACKARD—CLUB SEDAN, 1928, 6 CYL., chrome plated, etc.; hot water heater; nearly new cond.; $535 at once. 5665 W. Lake.

PEERLESS — "6," 1929 SEDAN, 5 PASS.; A-1 cond.; new tires; real barg. $675. West Side Auto Exch., 4635-37 W. Madison.

PEERLESS—1930 4 DR. SEDAN, WIRE wheels. Will take $675 to sell now. 1344 S. MICHIGAN-AV.

PEERLESS — 680 BROUGHAM, 1928; A1 cond., tires, $325. 8155 S. Marshfield, 1st.

PIERCE-ARROW LIMO.
Recent model 81. EDL. Ducoed a beautiful tan. Has very low mileage and equipment includes shock absorbers, 5 Vogue white wall tires, bumpers, heater, etc. The tires, upholstery and motor are in the original new condition. Offered at only a fraction of its original cost. Terms. PIERCE-ARROW, 2545 S. MICHIGAN. MICH. 2400.

PIERCE-ARROW—LATE 1930 DE LUXE 5-pass. sedan, Model 143; cost $3,850; new as the day it left factory; run only 4,680 miles; guaranteed perfect; bargain; terms, trade. Garage, 3331 W. Madison-st.

PIERCE-ARROW—7 PASS. SED., $300. TK. smaller car and cash. Pros. 8700.

PLYMOUTH—1931 COUPE, RUMBLE SEAT. Run only a few hundred miles. You could not tell it from a new car. Circumstances force me to sacrifice. Need cash badly. Will take $325. 4702 N. Damen-av., 3d floor.

PLYMOUTH — SEDAN, 4 DOOR; ALMOST new; owner must sell, $475. MISS O'CONNOR, res., 6429 S. Campbell-av. Pros. 6548.

PLYMOUTH—SEDAN, LATE '30, DRIVEN 4,500 MI. LOOKS NEW. $425. $20 DN. BAL. 18 MOS. 3854 W. MADISON.

PONTIAC—LAST '29 SERIES SEDAN. REpossessed bargain. Fully warranted. $95 down, balance $20 per month. 6528 COTTAGE GROVE.

PONTIAC—COUPE, 1929; LOW MILEAGE. Every feature is in the original new condition. $385, terms. Studebaker Branch, 7605 S. Halsted-st.

PONTIAC—LATEST 1929 5 PASS. SEDAN, $395; run 3,391 mi.; 90 day guarantee; terms, trade. Always open. 2810 W. Madison.

PONTIAC—1929 SEDAN; EXCELLENT CONdition throughout. $295. 1210 E. 63d-st.

PONTIAC—1928 COACH....$195 6935 STONY ISLAND. FAIR. 4624.

PONTIAC—SPT. COUPE; RUM. ST.; PERF.; $150; $50 dn. 6749 S. Perry. Went. 4748.

REO SEDAN, 1929.
5 pass. driven very little; maroon finish, beautifully upholstered; 4 wheel brakes and full equipment; priced right for immediate sale. R. H. Collins Automobile Co., Reo Distributors, 2220 S. Mich. Calumet 6900.

REO SPORT COUPE.
1928 Fly. Cloud. Has original finish, new tires and rumble seat. Marvelous mech. cond.; a tremendous bargain at $395. COMMUNITY MOTORS. 4949 MADISON.

REO—1927 FLYING CLOUD SEDAN, $395; refinished and reconditioned; E Z terms. LANGE BUICK, 3850 W. North-av.

REO—SEDAN, RUNS FINE; VERY CLEAN throughout. Many extras. $125. Studebaker Branch, 7605 S. Halsted-st.

ROOSEVELTS—LATEST '29 4 DOOR SEdans, 3 left. $135 down, balance $23 per month will handle. Finance Co. 6528 COTTAGE GROVE.

RUXTON—8S. LATEST FRONT DRIVE ROADSTER AND SEDAN. $3,490 CARS FOR $1,875. F-E-L-Z, CALL WELLINGTON 7802.

STUDEBAKER — DICTATOR BUSINESS Coupe, 1930, that will give new car satisfaction today; has a sweet running motor and the upholstery appears unused. Finish is bright and shiny; has a wealth of extras; will not remain long at our price of $685. Terms. Studebaker Branch, 7605 S. Halsted-st.

STUDEBAKER — 1930 PRES. 8 DE LUXE sedan, 1929 Pres. 8 de luxe sedan; 1929 Dictator de luxe sedan; all cars equipped; 6 wire wheels and fender wells; very low prices. WEST SIDE AUTO EXCHANGE, 4635-37 W. MADISON-ST.

STUDEBAKER — SEDAN; DRIVEN ONLY 6,000 miles; must be sacrificed by widow. Car is just like new and must be seen to be appreciated; cost me $2,000 short time ago; will take $300. 2538 N. California-av.

Studebaker '28 Com. Sedan.
NEW PAINT, CHROME PLATED. ONLY $475. 2821 SHEFFIELD-AV.

STUDEBAKER — 1930 PRES. 8, 5 PASS. coupe, de luxe eqpmt., 6 w. whls., 2 spotlight. Almost brand new. $795. Guar. Tms. MODERN MOTORS, INC., 4645 W. Madison.

STUDEBAKER—DICTATOR SEDAN, 1928, 4 door, 5 pass., A-1 condition. $275. $100 down. MOSS, 6529 Cottage Grove-av.

AUTOMOBILES FOR SALE.

Bird-Sykes
Established 1903.
Graham-Paige Distributor,
2211 S. MICHIGAN-AV.
Buy at Rock Bottom! Special Bargains for December Buyers!

GRAHAM-PAIGE 6, 610, 5 PASS. SEDAN. This late car is in the pink of condition mechanically and physically. Finished in a beautiful dark blue. Tires are almost new. $395.

GRAHAM-PAIGE 6, 619, 5 PASS. SEDAN. Car is in the orig. finish; steel, tires and much equip. The 4 spd. transmission is a feature sought by many. Guaranteed mechanically. [illegible]

GRAHAM-PAIGE 6, 615, 1929 SEDAN. Jet black finish; high grade upholstery; 4 speed transmission; tires like new. Reconditioned and guaranteed. [illegible]

GRAHAM-PAIGE 8, 835, 5 PASS. SEDAN. Paint like new; reconditioned and guaranteed; 4 speed transmission. [illegible]

Paige 6-72 4-dr. sedan, 4 wh. br.... [illegible]
Kissel 8 cyl. custom brougham.... [illegible]
Oldsmobile coupe.... [illegible]
Chrysler 1928 5 pass. coach.... [illegible]
Hudson super 6 cust. 4 dr. brough.... [illegible]
Studebaker Victoria coupe.... [illegible]
Essex Challenger 1930 sedan.... [illegible]
Chevrolet 1930 sedan.... [illegible]
Chrysler 65, 1929 sedan.... [illegible]
Willys-Knight 6, coupe, '29 de luxe.... [illegible]
MANY OTHER MODELS.
Many other makes. Low price, lib. terms. Open eves. and Sunday. Calumet [illegible]

BUICK
THESE PRICES AREN'T JUST LOW
They're Sensational
THE LOWEST FINANCE CHARGE AND LOWEST DOWN PAYMENT OF ANY DEALER IN CHICAGO.
1929 Buick, 5 pass. Coupe.... [illegible]
1930 Nash Adv. 6 Sedan.... [illegible]
1929 Ford Sedan.... [illegible]
1929 Chrysler 75 Sedan.... [illegible]
1929 Dodge 5 pass. Coupe.... [illegible]
1928 Buick 5 pass. Sedan.... [illegible]
WHY GAMBLE WHEN YOU CAN BUY FROM THE OLDEST AND MOST RELIABLE AND RECEIVE A GUARANTEE THAT REALLY MEANS SOMETHING!
1929 Chandler 5 p. Sedan.... [illegible]
1928 Chevrolet Brome.... [illegible]
1928 La Salle 5 pass. Sedan.... [illegible]
1930 Buick 7 pass. Sedan.... [illegible]
1929 Buick Brougham.... [illegible]
1929 Studebaker Pres. 8 Sedan.... [illegible]
1929 Buick Standard 5 Sedan.... [illegible]
1930 Chevrolet 4 dr. Sedan.... [illegible]
We Have 100 Others to Choose from and Will Sell Regardless of Price
JAMES LEVY MOTORS CO.
INDIANA-AV. AT 23D-ST.

STUDEBAKER—8 1930 COM. BROUGHAM; 6 wire whls.; must sell. Nevada 5133.

STUTZ—8, 1928 WEYMAN SEDAN; "B. B." model; 6 wire wheels; best running car in Chicago; I need money and can get along without a car. Sell for $450. Virginia 1798.

VIKING—8 1930 DE LUXE 5 PASS. SEDAN. 6 wheels, 2 mounted forward; car is just like new; guaranteed perfect; cost [illegible]; our price, $895; terms or trade. 3333 W. Madison-st. Always open; also Sunday.

WHIPPET 1929 COACH.
Has had excel. care and is in perfect cond. throughout. Finish and tires A1. A car for real transportation; only $235. Terms. LEWIS AUTO SALES, 3400 Ogden-av.

WHIPPETS—LATEST 6'S, DE LUXE ROADster like new, also a 4 door sedan. $100 down will handle. You assume notes of $18 per month. Automobile Bonding Co. 6528 COTTAGE GROVE.

WILLYS-KNIGHT—LATEST SPORT ROADster. $125 down. Notes of $25 per month. Repossessed and must be sold. 6528 COTTAGE GROVE.

WILLYS KNIGHT—1930 SEDAN, 5 PASS., 6 wire wheels, driv. little; barg. at $695. West Side Auto Exch., 4635-37 W. Madison.

WILLYS-KNIGHT—'30 6 CYL. W. WHLS., etc., 4 dr. sedan, $585. Guar. Tms. trade. MODERN MOTORS, INC., 4645 W. Madison.

WILLYS-KNIGHT—1928 5 PASS. SEDAN, $195; fully guar.; terms. 2810 W. Madison.

WINDSORS—2 LEFT, LAST SERIES 4 DR. sedans. $595—$125 will handle. 6528 COTTAGE GROVE.

MOTOR TRUCKS.

35 Wonderful Values in Good Used Trucks $75 and Up
All sizes and types, 1 ton to 3 ton, Panel, Stake, Express, Tank, etc. ALL GENUINE BARGAINS. TERMS. Low Finance Charges.
General Motors Trk. Co.
[FACTORY BRANCH]
2630 S. Wabash. Cal. 7296.
Open Sundays 10-2.

3 REO TRUCKS, 1929
3 Ton Dual Pneumatics.
STAKE BODIES. OVERSIZE TIRES. Enclosed cabs, extra heavy springs. ALSO 1 GOTFREDSON 1929 1½ TON. Dual pneumatics—Commission Body.
Open Sunday 9 a. m.—5 p. m.
2435-2437 Michigan-av.
PHONE CALUMET 3049.

AUTOCAR USED TRUCK CLEARANCE SALE.
AUTOCAR, 3½ ton dump; pneu. tires; rebuilt. AUTOCAR, 5 ton dump; coal body, solid tires. Good mechanical condition. MACK 2½ ton dump; pneu. tires. MACK, 2½ ton, lge. stake body. Good tires. A-1 mechanical condition. MACK, 5 ton dump; late model. Also other makes and sizes, $200 and up. 1716 W. Pershing-rd. Vir. 0210. Open Sunday, 9 a. m. to 2 p. m.

FORD TRUCKS.
50 Late Model A's and AA's to choose from.
'28 and '29 1½ ton, all body types..$245 up
'28 and '29 ½ ton, all body types.... 200 up
TERMS: $75 DOWN, $5 PER WEEK. License, heater and anti-freeze solution furnished with every truck. LITSINGER, 925 W. Jackson [Alw. open].

CHEVROLET—1929 LIGHT DELIVERY perfect condition; new paint.... [illegible]
Diamond T 1¼ ton, express body.... [illegible]
Diamond T 1¼ ton chassis with cab.... [illegible]
Also Nelson-Le Moon and G. M. C. express with canopy top, including side curtains. John P. Lynch Motor Sales, 1520 N. Halsted.

REOS—1930S; JUST REPOSSESSED FROM dealer; never driven; sedans, models 15 and 20, and trucks 1 and 1½ ton; will allow 25% discount for immediate sale. PIONEER FINANCE CO., 722 Reisch Bldg., Springfield, Ill.

Ford, Chev. Trucks Like New
1930-'29-'28 models, $75 up; $40 cash, balance easy; all style bodies; 90 day guarantee. Horses taken in exchange. [illegible] Milwaukee cor. Carpenter. Alw. open.

CHEVROLET—LATEST 1930 BOULEVARD delivery sedan. Absolutely like new. A dealer repossession. $125 down and notes of $22.50 per month will handle. See at once. 6528 COTTAGE GROVE.

USED TRUCK BARGAINS.
INT. HARVESTER CO. OF AMERICA. 2004 Diversey-blvd. 2919 S. Western-av.

FORD—MODEL AA CHASSIS; IN VERY good condition; a bargain, $210. B. & W. MOTOR CO., 827 W. 35th-st.

FORDS—'29 AND '30 TRUCKS WITH OPEN expr. stake and panel bodies. Tms. or trd. LAWDER BROS., 6900 Vincennes-av.

FORD—1929 LOW STAKE AA. MECHANIcally in splendid condition. Good tires. $385. Ford Dealer, 1107 N. Clark-st.

2-21 PASS. MOTOR COACHES, CHEAP. L. Holle, Elmhurst, Ill. Ph. 495 or [illegible].

CHEVROLET—1930 DE LUXE DEL., [illegible] 6935 STONY ISLAND. FAIR. 4624.

AUTO CREDITS FOR SALE.

NASH $725 CREDIT AT A SACRIFICE; best offer takes it. E. M. Randolph, Franklin 1012; eves., Long. 6000.

NASH AUTO [SEDAN] CREDIT SLIP OF $256.23 for sale; can be bought for [illegible]. Address O. A. Kurth, 711 Brompton-av.

$185 CHEVROLET CREDIT FOR [illegible]. Call Lincoln 6902 Sunday.

SAC. $40 CHEVROLET CREDIT, ANY MODel, $20. Tom Cremin, State 0240.

$260 STUDEBAKER CREDIT COMMANDER or Pres., any models, $85. Jun. 9770.

$385 CREDIT ON ANY AUBURN. private party. Dorchester 1916.

MOTOR TRUCKS TO RENT & WANTED.

CHEVROLET AND G. M. C. 1 AND 1½ TON panel or stake body trucks for rent without drivers at reasonable rates. Rent-urself Stations. Phone Wabash 6602.

WANTED—HAULING FOR MACK 3 TON dump truck. $18 per day. Address K M 290, Tribune.

GARAGES—FOR SALE AND TO RENT.

FOR SALE OR LEASE—125 CAR GARAGE at bargain. Phone Douglas 4434.

1239 N. DEARBORN—2 CAR SPACE GArage, $12. Whitehall 4786.

WANT GARAGE—60 CARS OR MORE; give full partic. Address L N 306, Tribune.

AUTO ACCESSORIES, REPAIRING.

CRACKED BLOCKS REPAIRED WITHOUT welding; guaranteed. Crawford 1070.

WANTED—CRANKCASE FOR 96-A WILLYS-Knight motor. Phone Village [illegible].

AUTOMOBILE LOANS.

CASH
IN 10 MINUTES.
NO DELAY
AUTO AND TRUCK LOANS.
$350 TO $10,000
Confidential. No Endorsers.
15 Years at Same Location.
Winter-Hirsch
1842 S. MICHIGAN-AV.
Calumet 4586.
WEST SIDE OFFICE.
4657 W. MADISON-ST.
Estebrook 3243.
SOUTH SIDE OFFICE.
6158 COTTAGE GROVE-AV.
Dorchester 6913.

AUTO LOANS
REFINANCING
CASH ADVANCED.
PAYMENTS REDUCED—While You Drive or if desired
WINTER STORAGE LOANS.
No Interest Charges.
Cook County Securities Corporation
A branch near you. Open evenings.
SOUTH SIDE.
1453 E. 75th-st. Dor. 8205.
1700 S. Halsted-st. Tri. 5631.
1706 E. 111th-st. Com. 2242.
WEST SIDE.
4433 W. Madison-st. Man. 7568.
1826 Milwaukee-av. Bel. 6200.
[illegible] W. 22d-st. Cic. 2323.
NORTH SIDE.
6150 Broadway. Rog. Pk. 6070.
4344 Lawrence-av. Lon. 5204.
PHONE FOR OUR REPRESENTATIVE TO CALL AT YOUR HOME.

NEW LOAN AND REFINANCING RATES.
NO INDORSERS. CONFIDENTIAL.
Terms from 1 to 18 Months.
Automobile Bonding Co.
6222 Cottage Grove. Hyd. 9723.
7450 S. Halsted. Tri. 0807.
4502 N. Western. Rav. 5100.
4754 W. Madison. Aus. 3906.
108 W. Monroe. Rand. 7992.
OPEN EVENINGS.

WE SPECIALIZE IN
SMALL LOANS
$75 TO $300
IN 10 MINUTES. NO DELAY. Refunding. Payments reduced. PAY BACK WHILE DRIVING.
PASSEN SECURITIES CO.
6312 Cottage Grove-av. Midway 3080.
3116 Roosevelt-rd. Van Buren 3900.
OPEN EVENINGS BY APPOINTMENT.

We Will Loan You a Larger Amount at Lower Rates.
MAJESTIC INVESTMENT CORP.
2233 S. Michigan. Victory 4444.
1421 Cottage Grove. Dorchester 4561.
[illegible] W. Madison. Austin 4069.
[illegible] W. Monroe. Randolph 4364.

LOANS ON YOUR CAR OR YOUR PRESENT PAYMENTS REDUCED AT
7% PER YEAR
NO ENDORSERS. NO WAITING. Branches open Mon., Wed., Fri. evenings.
EMPIRE FINANCE CO.
100 N. La Salle-st. Dearborn 0870.
[illegible] E. 63d-st. Englewood 1624.
2208 S. Michigan-av. Calumet 3339.

AUTO LOANS—SAFE FOR THE BORROWER through OUR NEW PLAN—by granting
Extensions 30 to 60 Days.
Free of Charge on Request.
Payments refinanced to suit income.
AUTO SECURITY CORPORATION.
[illegible] W. Wacker-dr., cor. Wells. Cen. 4006.
Eve. 1777 Howard-st. Ph. Rog. Pk. 6744.

1¾% PER MONTH
DRIVE AS YOU PAY.
NOTES REFINANCED AND REDUCED.
STAR FINANCE CO.
1555 E. 53d-st. Midway 0728.
HAMMOND OFFICE.
1st Trust Bldg. Hammond 1454.

NO INTEREST
Instant cash advanced on your car.
PAY STORAGE ONLY.
ATLAS WAREHOUSE
BONDED TO THE STATE OF ILLINOIS.
1239 S. Michigan-av. Calumet 1802.
12 YEARS AT SAME LOCATION.

MONEY LOANED
ON YOUR CAR. NOTES REFINANCED.
LOWEST RATES. STRICTLY PRIVATE.
GARFIELD MOTOR CO.
Englewood 0027.
S. E. COR. 55TH AND WABASH.

AUTO LOANS. REFINANCING. Payments Reduced.
$300 COSTS $4.50 PER MO.
No endorsers. No red tape.
FINANCE CREDIT CORP.
[illegible] N. La Salle-st. [Main Flr.] State 6372.

We Have Reduced Our Rates
so that you can now make an auto loan at less than regular rates. Why pay more? Walk upstairs and save 25% on your loan. CENTRAL STATES FINANCE CORP., 180 N. La Salle-st., 2d floor. State 3615.

LOWEST RATES—AUTO LOANS OR REDUCE payments. See us first. Great Northern Finance, 1 N. La Salle, Franklin 9890. North Side office, 4753 Broadway, L. B. 0542.

AUTO LOANS. NOTES REDUCED.
NATIONAL FINANCE CO.,
155 N. Clark, Room 602. Central 5532.

AUTO LOANS REFINANCING, LOW RATES. Quick, confidential service. No indorsers. ASSOCIATED DISCOUNT CO., Room 925, 166 W. Jackson. Wabash 2116.

BONDED WAREHOUSE PLAN. PAY NO INterest. Store your car pay storage charges only. Hub Storage Co., 2309 S. Keeler-av. [at Ogden-av.] Rockwell 5500.

LOANS BY PHONE.
Notes reduced. Call State 1919 Monday. Car Owners Finance Co., 127 N. Dearborn.

MOTOR CAR FINANCE CO.
2411 S. Michigan-av. Cal. 7272.
6237 Cottage Grove. Dor. 2520.

CASH ON NEW LOW RATE PLAN.
Drive as you pay: no indorsers. Refinance. Garden Motor Finance Co., 2239 S. Michigan.

U. S. FINANCE AND MORTGAGE CO., 10 minute service; lowest rates; confidential; parking. 721 N. Michigan. Superior 7083.

AUTOMOBILE LOANS — LOWEST RATES. Always open. Phone Van Buren 3200. 2810 W. MADISON-ST.

AUTOMOBILES WANTED.

GOING SOUTH—WANT LATE ROADSTER or sedan. $100 cash. $785 lot equity, small balance, $6 per month. Address L B 250, Tribune.

WANT 100 AUTOMOBILES.
Pay cash or make you a loan. Always open. 2810 Madison. Ph. Van Buren 3200.

75—CARS WANTED—75
On consignment, or will buy outright. 417 N. Sacramento-blvd. Nevada 10485.

WILL PAY CASH
FOR 1930 CARS—ALL MAKES.
[illegible] MOTORS, Inc., 5346-48 W. 22d-st.

WILL PAY CASH UP TO $125 FOR 4 DOOR sedan, must be A-1 condition. Address [illegible], Tribune.

CASH PAID FOR 1930—6 CAR: MUST BE A1: price and full details first letter. Address N L 19, Tribune.

WANT SMALL CLOSED CAR—WILL INclude Gardner '27 Roadster and cash in exchange. 4041 W. Harrison. Ked. 0635.

WANTED—ALL THE LATE MODEL CARS you can bring. Get cash in one minute. Always open. Republic 9515. 1801 W. 63d.

CARS SOLD FOR OWNERS ON COMMISsion basis; quick action; all makes, all models. 3106 Montrose-av. Always open.

WANTED—TO BUY TWIN SIX PACKARD. State price, condition, and year. Address [illegible] Garage, Elgin, Illinois.

WANTED—COUPE OR ROADSTER: GIVE new 9 tube all electric radio as part payment. Wabash 5685.

WANTED—50 LATE AUTOS: BRING CARS for cash. 6811 S. Halsted. Went. 2727.

WILL PAY HIGHEST PRICE FOR YOUR CAR! [illegible] Stone, 3006 Lawrence. Ind. 6863.

WILL BUY OR MAKE A LOAN ON LATER model cars. 7130 S. Halsted. Tri. 9700.

WANTED—MODEL A FORDS: CASH PAID. 4626 MADISON-ST. PH. COL. 9488.

CASH PAID FOR LATE MODEL CARS. SEE McDERMOTT, 7136 S. Halsted. Tri. 9330.

WILL BUY YOUR LATE MODEL AUTO FOR CASH. 3845 W. Madison. VanB.6400.

CASH FOR JUNK AUTOS AND TRUCKS. [illegible] Alb. 10073 until 11 p. m.

WANTED—100 MODEL T FORD CARS AND trucks. 5820 S. Western. Hemlock 6864.

WANT A FORD, ANY CONDITION: CASH. Stewart 5933.

FORDS WANTED—'29 AND '30 CARS AND trucks for cash. Litsinger, 925 W. Jackson.

WANTED—COUPE, BEST $600 CASH WILL buy. F. 311.

MARTIN PAYS CASH FOR USED OR wrecked cars. 3359 N. Ashland. Buck.5061.

BUSINESS OPPORTUNITIES.

Businesses For Sale.

APT. HOTEL—52 UNITS: NEW BLDG.: beau. furn. apts.; lobby, elev., refrig.; exc. loc.; nr. trans.; nets $850 mo.; $6,000 req. Other excellent purchases low as $1,000 req.
Morris R. DeWoskin & Co.,
HOTEL BROKERS AND COUNSELORS.
30 N. La Salle, Suite 534. State 9891.

AUTO REP.—WELL ESTAB., GOOD VOLume; motor, body, fender, rep. and paint; sell at inventory; low rent. Fair. 1902.

AUTO BODY FENDER PAINT SHOP—N. S.: good loc.; low rent; barg. Bitt. 1112.

BAKERY—HIGH CLASS, IN THE BEST business district in Evanston; established 8 yrs.; terms if desired. Address L K 131, Tribune.

BAKERY—EST. 5 YRS. EXC. BUS. CALL before noon. 8918 S. Loomis. Bev. 3660.

BARBER SHOP — 2 CHAIR: LIV. RMS.; rent $50; good loc.; no comp.; clears $60 wk.; cheap if taken at once. Owner has other business. 1823 Church-st., Evanston.

BARBER SHOPS AND BEAUTY SHOPS—For Sale—Also fixtures, new and used. PAIDAR CO., 1120 N. Wells-st. Div. 0200.

BARBER SHOP—3 CHAIRS: GOOD BUS. and loc. 2844 Milwaukee-av.

BEAUTIFUL 18 HOLE INDOOR GOLF course on N. W. side; very reasonable; short lease; can be moved outdoors. Address L L 133, Tribune.

BEAUTY SHOP—FULLY EQUIPPED, IN 6 room flat; $40 a month, including garage; established 7 yrs. Aberdeen 0515.

BEAUTY PARLOR—FOR SALE—SUPPLIES, equipment; cash, easy terms. Catalogue sent. GIBBS & CO., 21 S. Wabash-av.

BEAU. SHOP—LGE. SHOP ON N. W. SIDE doing wonderful bus.; gd. reason for selling. Address L P 201, Tribune.

BEAUTY SHOP—EXC. BUS. LOC.: 3 LIV. rms.; will sacri.; bargain. Longbeach 0987.

BEAUTY SHOP—FOR SALE—ACCOUNT OF illness; est. 4 yrs. Forest 1445.

BEAUTY SHOP—EST. 7 YRS. NEAR NO. Side; sickness. Phone Lake View 6812.

BEAUTY SHOP—WELL ESTAB.: STEAM htd.; leaving country; reas. Hum. 1709.

BILLIARD ROOM—UP TO DATE: GOOD money maker, in heart of the loop; long lease; ill health. Address P E 406, Tribune.

BOWLING ALLEY AND BILLIARD HALL—Good opportunity; must leave this climate; at a real price; 232 154th-st., Calumet City, Ill. Good location, across state line from Hammond, Ind. Phone Hammond 6314 Monday between 9 and 12.

BUSINESS ESTABLISHED 20 YEARS; owner wishes to retire. Sales running 33 per cent over last year. Orders on hand sufficient to run 2 months and the spring is our best season. This is wonderful opportunity for a young man. Fullest investigation offered. Price $50,000; part can be cash and balance well secured. Field for expansion is almost unlimited. This is a business that is depression proof. No brokers. Address H 305, Tribune.

CANDY, CIGARS, CIG.—RENTAL LIBERAL. Best corner loc. N. S. No opp. Nr. schls. and park; big money maker. Rent $35; 2 rs. Pr. $750. E-Z terms or best offer; best in city. 3124 N. Damen-av., Nr. Belmont-av.

CANDY STORE—STOCK AND FIXTURES, including fountain. $450 cash; must sell. Kildare 9735. 3652 N. Central-av.

CANDY, CIGARS, STAT., $485, WORTH dble.; money maker; liv. rms. 1527 Madison.

CANDY, ICE CRM. STORE—CENTRAL-AV., nr. Belmont. Barg. Inq. 5608 Belmont.

CANDY, SCHL. SUP., CIG., TOYS, NOT.—Liv. rms.—reas. 4119 Montrose. Pal.10599.

CANDY, CIGARS, NOTIONS, SCHL. SUP.—Rent $20; sacrifice, $200. 1123 N. Wells.

CANDY, SCHL. SUPP., CIG., DELIC.—COR. loc.; 2 liv. rms.; rt. $50. 6961 East End.

CANDY, ICE CR., GROC., SCHL. SUP.—LIV. rs., rt. $40; stm. ht. 3801 N. Crawford.

CHEMICAL PLANT—SMALL GOING CONcern; $5,000 necessary to handle. Address P B 244, Tribune.

CHILE PARLOR, LUNCH—FINE BUSINESS; illness. 2018 Lawrence-av.

CHIROPODY OFFICE—MODERN EQUIPment; N. W. side corner; established 8 years; reasons, leaving state. Spaulding 8752 or address L G 65, Tribune.

CIGARS, LIGHT LUNCH, CANDY — FOR sale; must sacrifice; ex. location. 6507½ N. Clark.

CIGAR STORE—BEST MONEY MAKER IN the city; good reason for selling. Address S F 123, Tribune.

CONFECTIONERY, ICE CREAM, LUNCH and Cigar Business—Fully equipped for candy making; new refrigeration system; ice cream freezer and cold storage; same location for 20 yrs. and the best in a city of 16,000; livest industrial city in central Illinois. Reasonable rent. Address N L 2, Tribune.

CONF., LIGHT LUNCH, PAT. MEDICINES, magazines; trans. cor., no. side; long lease; reas. rent; will give 30 days' trial; price $10,000; cash 1-3 down. Address O 235, Tribune.

COOKY OR CANDY ROUTE, WITH CAR; est. 5 yrs. Address D 590, Tribune.

DAIRY—THRIVING BUSINESS, IN WEST suburb; well est.; write today. Address L K 239, Tribune.

DELIC., GROC. AND LUNCH—SAC.; FIXT. val. at $2,000; $1,500 worth of stock; daily trade, $50 to $75; must sell acct. debts; cash, $1,800; bal., easy terms; will stay 1 wk. to show bus.; liv. quarters; stm. htd. Address L F 214, Tribune.

DELICATESSEN — GROCERY OR BRICK cottage, 4 and 4 rooms, garage; sell one or both. No agents. No trade. Inquire 2705 S. Clifton Park-av.

DELICATESSEN-FOOD SHOP—
In livest bus. blk., N. S.; estab. over 8 yrs.; good money maker; acct. other bus. must sell; make offer. 3611 Broadway.

DEL., SANDWICHES, CANDY; BUSY WEST side high school store; short hours; stm. heat; don't answer unless you have $900 and mean bus. Address D 438, Tribune.

DELIC. AND MEAT MKT.—N. W.; DOING splendid bus.; rent $50; 3 rm. flat; leaving city. Call Pal. 5112.

DEL., CANDY—GOOD EST.: CASH BUS.; no compet. for blocks; 3 nice rms.; bath; rent $35; $650 for all. 7013 S. Elizabeth.

DEL.-GROC.—LIV. RMS.; MAKE $50 WEEKly; buyer's barg. for cash. Lake V. 0538.

DELICATESSEN—ESTAB. UP TO DATE; exch. for West S. hse. or 2 flat. Forest 632.

DELIC.—BY OWNER; COMING LOCATION. Leaving town. 2852 N. Central-av.

DELIC., CANDY—4 RMS. AND BATH; RT. $30; price $550. 6631 S. May-st.

DEL.-GROC.—EST. BUS.; BEST CITY LOC.; no comp.; barg.; acc. sick. 5201 Wash.

DOCTOR'S OFFICE—IN GOOD OFFICE building, second floor, west corner, Kenosha, Wis. Five rooms, well equipped, newly decorated. Must be seen to be appreciated. A real bargain for a live wire doctor. Low rent. Write or call H. R. Harvey, M. D., 510 Wis.-av., W. Milwaukee, Wis.

DRESS SHOP and NOTIONS.
Sell reasonably, new fixtures, living room, low rent. 4436 N. Damen.

DRESS SHOP—FOR SALE, REAS. 525 E. 79th-st.

DRUG STORE—BIG SACRIFICE FOR CASH, half invoice price, by owner retiring; unusual, exceptional buy. If you mean business and have ready cash, phone Kelly, Triangle 0262.

DRUG STORE — IN MANUFACTURING town of 30,000, Northern Indiana, 100 miles from Chicago; good opportunity; owner going south. Address N K 36, Tribune.

DRUG STORE FOR SALE—LOCATED ON blvd. corner in well known hotel; excellent opportunity for good druggist. Apply 7100 South Shore-dr.

DRUG STORE—IN OAK PARK; WOND. OP. for r. ph. with small amt. of cash; good lse.; no comp. Ph. Euclid 10434 for appt.

FOOD SHOP, BAKERY GOODS—
In busiest kitnt. bldg.; N. S.; old estab.; always gd. paying; easily can make net profit of over $100 wkly.; for sale very cheap to settle off. 1344 Wilson, cor. Beacon.

Food Products Mfg. Corp.
ESTABLISHED OVER 25 YEARS.
ADDRESS N P 234, TRIBUNE.

FOOD STORE—BARGAIN; ESTAB. BUS.; TRANSFER CORNER. 2006 N. DAMEN-AV.

FORD DEALERSHIP-GARAGE—NEW; 200 car; service station; gaso. car lot purchase; prosperous mfg. city; $35,000 required; business and bldg. Circumstances are such interview and inspection necessary to realize the opportunity. Reply in detail. Address N K 48, Tribune.

FRUIT-VEG. STORE — IN UPTOWN KEnosha; fixtures cost $2,000; will sell for $650. M.E. Maas, 4048 Greenview.Well.9669.

FRUIT STORE—BEST LOC.; CHEAP RENT; reason for selling; small amount handles. 3404 Lawrence-av. Indep. 2948.

FRUIT, GROC. STORE—NETS $150 WEEK. Sac. for quick sale. 8203 Cottage Grove.

FURNITURE FACTORY—FULLY EQPD.; large stock; 1 story 22,000 ft. bldg., near Chicago; sacrif. Address S N 74, Tribune.

GARAGE AND SERVICE STATION—TOURist Park. The best business in good town. Poultry farm and home all on the same 40 acres. In town; on state highway No. 38 and No. 11. $70,000 worth of business done in 21 mos. Business only 3 yrs. old. For further information write to Chas. W. Johnson, Box 341, Des Arc, Ark.

GARAGE FOR SALE.
Will consider partner; small amount necessary. Estebrook 0545.

GARAGE — 100X125: BLDG. AND BUS.; exc. bus., large apt. bldg. neighbrd.; reas.; will consider small trade and cash; must sell. Ramona Garage, 8316 S. Ellis.

GARAGE—100 MILES FROM CITY; NASH-Chev. agency; reas. Address N L 18, Tribune.

GAR.—100X125 BLDG., AND BUS.; TRADE and cash; no compet.; partners don't agree. GARTMAN, Key. 5946. 2912 Montrose.

GARAGE — 225 CAR, APT. LOCATION. High grade storage. Big bargain. P. J. MANUSOS, 160 N. La Salle.

GARAGE—N. S.: 240 CAP.; WELL EST.; gd. loc.; filled all year. Fra. 8808, Mr. Lang.

GARAGE—175 CAR: RENT $6 A CAR; $5,000; snap. Al Weiss, 33 N. La Salle.

GARAGE—100 CARS; LIVE LOC.; MONEYmaker; barg. Anderson. Rog. Pk. 2779.

GAS STATION—TANK CAR DELIVERY IN business and residential district; hvy. traffic. Address P B 247, Tribune.

GAS STATION WANTED—CALL NEVADA 4902 anytime.

GASOLINE STATION—GOOD LOCATION. 1500 E. 75th-st.

GIFT-DRESS SHOP—4 RM. FLAT WITH bath; $3,500 cash; no dealers; must sac.; act now; take in Xmas rush. Yards 2864 Sun. only.

GOLF, INDOOR, 18 HOLE; CONSIDER partner; reasons for selling. Key. 6206.

GOLF CSE.—INDOOR, BUSIEST COR. S. W. Side. Address T 94, Tribune.

GROCERY STORE — FINE CORNER LOC.; Natl. cash register, 2 Dayton scales, U. S. slicing mach., elec. meat grinder, elect. coffee grinder, 8x10 Brohman Bros. butcher box, 2 refrigerator display counters, all shelving and stock and other fixtures; ready to do business; will be sold at public auction Monday morning at 10 o'clock; gd. lease if wanted. 5358 Broadway.

Grocery—Fruit—Vegetable.
Good location; next to meat market; price reas. 4356 FULLERTON-AV.

GROCERY—MODERN, FIRST CLASS, INC. bldg.; cash and trade. Address L K 242, Tribune.

GROCERY—RENT $15, WITH FLAT; EXcept. bargain. 10553 S. Racine-av.

GROCERY-MEAT MARKET — BEVERLY Hills district. Cedarcrest 4240.

GROCERY—3937 DIVERSEY; GOOD BUS. guaranteed. No broker. Albany 0096.

GULFCOAST ALL YEAR 17-ROOM HOTEL—$17,000 half cash. Address Gulf Cove Inn, Pascagoula, Miss.

HARDWARE AND PAINT STORE—EST. over 30 years, doing good bus.; sell cheap. Owner leaving city. Grovehill 3189.

HARDWARE-SHEET METAL, SUBURB; consid. trade. Address P H 291, Tribune.

HAND LAUNDRY—RMG. HOUSE DIST.; bargain for cash. 3545 W. Madison-st.

HAND LAUNDRY—ESTAB. 8 YEARS—FOR sale reas. Apply 306 E. 61st-st.

HOTEL—39 KITNT. APTS., NORTH, 10 y. l.; rt. $35 unit; new bldg.; el. furn. Nets $700 mo.; pr. $9,000; half cash req. 45 rms., Sheridan L. loc.; rt. $6 per rm. Inc. $1,000; clean, well furn.; all r. w. Must sell; pr. $2,500; easy terms.
Steinbock & Alexander, Inc.,
160 N. La Salle, Suite 515. State 2386.

HOTEL—REAL OPP.
$18,000, $8,000 cash, will buy commercial hotel Ill. city 15,000. Will stand strict investigation. Any capable party should earn $8,000 a year. Deal with owner direct; save commissions. Being sold to dissolve partnership. Address N L 8, Tribune.

HOTEL OPPORTUNITY.
Good business; net profit $25,000 yearly; long lease; low rent; must sell account other business; will trade part cash and other property. S. B. Weinberger & Co., 100 N. La Salle-st. Franklin 4665.

HOTEL—30 RMS., LUNCH COUNTER, AND soft drink bar; very cheap; steam heat; rent $65 month. Ph. Blue Island 2413. 2240 W. Burr Oak-av., Blue Island.

HOTEL—51 RMS.; 90% RENTED; WELL furn.; World's Fair location; fine place for cpl.; pres. owner has other business out of Chicago. Reas. Address P B 261, Tribune.

HOTEL—29 APTS., 1-2-3S; FINE N. S. LOC. Beaut. furn.; elev. lobby; rt. $30; profit $500; pr. $5,500 cash. Address L O 234, Tribune.

HOTEL—27 RMS.; NEWLY DEC.; MOD.; make cash offer. 334 E. 115th. Pull. 0407.

ICE, COAL, MOVING—CHEAP IF SOLD AT once; good bus. Address L F 213, Tribune.

KLENAK, THE ALL FAVORITE MECHANics cream soap paste; established business with formulas, $1,000 cash for quick sale; wonderful opportunity for you. Address L O 228, Tribune.

LADIES' READY TO WEAR SHOP IN LOOP—Good paying business; will sell at sacrifice; established 12 years. Merchants' Exchange, 120 N. La Salle.

LAUNDRY, DOING GOOD
business; $25,000 cash, balance terms. Address L O 231, Tribune.

LINGERIE-GIFT SHOP.
Well established, with or without lease, located in suburb. Bargain. Owner retiring. Phone Randolph 0920.

LOOP SHOP—LOW OVERHEAD: OPP. right party. Address L K 412, Tribune.

MAIL ORDER BUSINESS FOR SALE—Pays $300 monthly; owner going to California will sell $250 cash, balance out of profits. Address L K 243, Tribune.

MANUFACTURING PLANT [SMALL]—EXclusive license to manufacture 2 good patented auto accessories and a household utility of merit. Address L F 412, Tribune.

MASSAGE STUDIO—INCL. EL. CABINET bath; will sep.; reas. Lake View 2486.

MEAT MKT.—BEAU. EQUIP. BUSINESS section; money maker; cash, terms or trade. 344 N. Menard-av. Kildare 7183.

MEAT MKT.-GRO.—CAN STAL BE MOVED, or long lse.; name pr. 8936 S. Ashland.

MILLINERY SHOP—N. S.; EST. CLI.; reas. rent; $1,500. Address T 400, Tribune.

NEEDLEWORK AND LINGERIE—
11314 S. Michigan-av. Finest bus. sect. in Chicago. Estab. 1 yr.; cannot give pers. attention, busy season just starting. Stock and fixt. worth $1,750; sac. $800 if taken at once. Might trade. Kolka, Longbch. 2900.

PATENT—AN AUTO ESSENTIAL PROTECTed and installed to demonstrate one of the greatest developments in the automobile; want responsible business man to investigate possibilities. Address D 456, Tribune.

PATENT SKIRT MARKER—PROVEN SUCcess. Used in alteration depts., tailor and dressmaking shops. Sell outright or consider royalty basis. No competition. H. L. Hibbs, Box 893, Princeville, Ill.

PATENT — WILL SELL OUTRIGHT MY clear title to patent on illuminated tube sign. Address D 430, Tribune.

PRIVATE EMPLOYMENT AGENCY—EST. 7 years; very fine opportunity for party that is really interested in an exceptional opportunity. A business of $3,000 monthly and growing; price $8,000 cash. Address C 224, Tribune.

RESTAURANT—BARGAIN.
Wonderful location, suit. for cafeteria, club or chop house. 2353 W. Madison.

RESTAURANT—FINE FIXTURES, GOOD location; price very cheap; good terms. 608 N. Wells-st.

REST.—EXCEL. LEASE, EXCLUSIVE, NR. N. S. loc.; good bus.; your own price and terms. Telephone Delaware 2024.

RESTAUR.—1ST CLASS PLACE; LOOP, 6 days; 105 seats; long lse.; sell acct. other bus. int. Dear. 0635. Sun., Irving 2650.

RESTAURANT—LITTLE CASH, AND TMS., will buy busy S. Side transfer cor.; barg. Call 11-3 p. m. 4703 S. Halsted.

RESTAURANT—ACROSS ST. FROM LARGE theatre; will accept gd. trd. 2860 W. 22d.

RMG. HSE. — 17 RMS., 2 GAR.; ALL rented; htg. and jan. serv. free; very reas. Leaving town. 4531 N. Racine.

RMG. HOUSES — HAVE 2, WILL SELL either, 12 rm. or 27 rm. hskpg. suites; very good inc.; barg. 3419 Jackson-blvd.

ROOMING HSE.—MUST BE SOLD; 23 RMS., comp. furn.; rent $150; best tr. Sunnyside 7033. 5050 Winthrop.

RMG. HSE.—8 RMS., WELL FURN.; GD. income; blk. Lincoln pk.; rent $65; must sell, sickness. 2049 Lincoln-av. Linc. 4024.

RMG. HSE.—21 RMS., WELL FURN., EXcel. N. S. loc., 3 baths, r. w., in rms.; rt. $140; sacrifice pr. $850; terms. Kild. 4259.

ROOMING HOUSES AND HOTELS, LARGE and small; easy payments; titles guaranteed. Corcoran, 800 N. Clark. Superior 8245.

RMG. HSE.—40 RMS., 90% RENTED. RENT $345; inc. $700 month; sacr. on acc. death $2,500 cash. 1307 W. Adams-st.

ROOMING FLAT—6 RMS.; RT. $25; PRICE, $135; $35 cash. 2525 Lincoln-av.

ROOMING HSE.—42 RMS., 4 GAR.; NEW furn.; gd. trans. 2533 Burling. L.V. 5106.

RMG. HSE.—37 NEWLY DEC. RMS.; MOD.; best offer takes it. South Chicago 9380.

RMG. FLATS—NEW, FUR., $8-12 R.; INC., $185; rt. $60; $120. S. Jan., 6352 Kimbark.

RMG. HSE.—39 RMS., R. W., 5 GAR.; INC. $1,000 mo. No. S. 938 Argyle. Sun. 2888.

RMG. HSE.—NO. 115 R.; RT. $250; INC., $1,900; pr.$15,000.Address D 576,Tribune.

SHOE STORE—IN HAMMOND, INDIANA—Mod. equip.; 100% location; cheap lease; will sell with or without stock. Inquire ROSENTHAL, phone Indiana Harbor 1714-J.

SODA FOUNTAIN-LUNCHEONETTE — IN large indoor golf; gd. loc. Irving 8391.

TAILOR SHOP—ESTABLISHED OVER 25 years; owner deceased; rent $40. Call Sunday or before noon Monday. 2666 North Halsted-st., Chicago, Ill.

TEAROOM—REASONABLE RENT; LIVING quarters; sell acct. of sickness. Delaware 2139. Address P B 242, Tribune.

VENDING BUSINESS—31 PENNY WEIGHing scales, new style mach., on loc. Only 16 hrs. serv. req. month. Inc. 5-8% mo. $4,200; tms. MR. SWIECH, 232 E. Erie. Room 210.

WOODWORKING FACTORY—NOW OPERating; needs another line evidently to work to capacity; can be furniture. Ready for any reasonable proposition. Or will sell outright. Plant within 160 miles of Chicago. Address N K 45, Tribune.

I BUILD INDOOR GOLF COURSES AND put them on a paying basis. I have the most beautiful one in Chicago, fully equipped. Will sell for cash, and you can make a real return on your investment. Only responsible parties need apply. Address O G 559, Tribune.

$700 Mo. Net for 2 Men.
Garage, 70 cars. Kenwood dist. 7½ yrs. lease; rent $425 mo. Estab. 20 yrs. $10,000 all cash or $12,000 terms, 2-3 cash., bal. $150 mo. Address L A 317, Tribune.

TWO LADIES' WEAR STORES—LEASE AND fixtures only at 4606 Sheridan-rd.; very reas. lease; fixtures new, modernistic front; other store 2310 Madison. Write or phone only to E. Jacobson, 3810 W. Madison-st. West 1844.

BARGAIN SALE—SILVER FOX RANCH, 20 acres, with good buildings; 37 fox kennels; 150 high grade Silver Foxes priced to yield profitable returns to purchaser. Berrien Silver Fox Ranch, Inc., Benton Harbor, Mich.

35 CAR GARAGE AND REPAIR SHOP—Acct. sickness; reas. Bev. 6386.

Business Equipment.

NEW MINIATURE
10 BALL POOL TABLES.
Foolproof nickel operated machines. Four can play a real game for one nickel. Investors wanted. Rent to stores, clubs, etc. Percentage basis; 10 machines clear $500 to $800 per mo.; pr. ea. $150. Money back guar. Don't wait for full part. Address L O 564, Tribune.

PERMANENT ALL YEAR BUSINESS WITH GOLFO, latest sensational golf game. Electrical driving net shows exact yardage. Hazards. $360 investment brings big weekly income. Terms. Be first in your district. Golfo, Inc., 110 N. Franklin-st., Chicago.

WANTED—RELIABLE MEN TO OPERATE Electric Shoe Shining Parlors, Chicago and other cities; must have place and $350 for part equipment. Permanent cash business. Address N K 47, Tribune.

FOR SALE — DE GRAFF PERMANENT waving machine, portable, used only one month; will sell at big bargain. Dearborn 3700, Mr. Hockberger.

Partnerships and Investments.

AUTOMOBILE DRIVERS—
For a small investment you can earn a substantial income and practically be your own boss. NO LAY OFFS. Our Mr. Green will be glad to give you full information. No obligation.
CHECKER TAXI COMPANY,
1401 W. JACKSON-BLVD. MONROE 3700.

SACRIFICE.
$125,000 buys ½ interest in $900,000 equity in paying apt. hotel; subject $1,490,000 first mortgage at 5½%, running 10 to 15 years; annual net income, after all charges incl. interest and taxes, will average $75,000. Address P B 248, Tribune.

Established Manufacturer
will sell half interest for $15,000 in business to individual or concern who has plant and equipment to produce light metal stampings and assembly. Present owners to devote time to sales and engineering only. Address D 428, Tribune.

Investment Opportunity.
Firm that started in business nine years ago with $2,000 capital has just incorporated for $100,000 to take care of growing business and now offers a one-fourth interest for $25,000. Personnel complete. Address N K 28, Tribune.

RARE OPP. FOR EXECUTIVE WITH $1,000 to handle exclusive distribution; Ill., Ind., or Ky.; non-competitive foreign invention of merit; revolutionary in its field, having unusual appeal as a money saver, and sold very extensively with big profits. Address P B 252, Tribune.

YOU CAN HAVE YOUR OWN BUS. FOR $25-$250; no depression in our line; can be handled at home; men, women; Chgo. and suburbs. Clover Club Co., 2852 Lincoln.

YOUNG MAN WILL INVEST $1,000 WITH services in established paying business. Address C 305, Tribune.

PARTNER—HALF INTEREST GOING PAINT st.; $2,000 req. Address L A 308, Tribune.

Distributors.

GAS STATION OWNERS.
We will advertise your business in the newspapers and by continuous radio broadcast at no cost to you, if your location is acceptable for an official World Battery service station. You can't help but make real money. We supply all equipment and place batteries with you on consignment. This is your opportunity. Phone Calumet 1530 or come in and talk it over.
WORLD BATTERY CO., 1241 S. MICHIGAN.

MAN—TO HANDLE THE EXCLUSIVE DIStribution of our newly patented product in this area; also Wisconsin and Indiana. This will net the man we appoint $12,000 annually; $500 cash will handle this proposition. Money fully secured. Will interview applicants by appointment only. Phone Calumet 3123, Dept. G, or address L O 556, Tribune.

Radio, Piano, Auto Dealers
looking for quick selling profitable and meritorious line write for full particulars; new patented products; if we are not already represented, this is a great opportunity. Aero Rotor Distributors, 1809 Mather Tower, 75 E. Wacker-dr.

EARNINGS FROM SALE OF BRAND NEW item to best merchants should net $100 weekly on each $420 invested; large and small exclusive territories open in all states, including Illinois. Address L N 213, Tribune.

DISTRIBUTORS
for new sensational device; easy to merchandise to dealers; $1,500 to $2,500 cash required, secured. Address F 315, Tribune.

HAVE CAPITAL AND 40 SALESMEN working; want distributing proposition for Chicago territory for good line from mfr. T. J. ROCKFORD, 4759 Drexel-blvd.

DISTRIBUTOR WANTED FOR MINERAL Springs water. Prefer organized company. LEE WELZ, Union Grove, Wis.

Concessions and Locations.

Baker, Haberdasher, Etc.
Financial assistance. Start now before Xmas in beautiful modernistic bldg. on So. Side transfer corner. This may be your last chance. Act now. G. PON, 10310 S. Michigan. Pullman 4000.

SPARE TIME.
Small route of amusement machines. Will net you $100 per month. Only a few hours per month of your time. Wentworth 0974.

SMALL AND LARGE BOOTHS FOR SELLing and demonstrating to different groups of housewives daily.
UNITED EXHIBITORS.
9 W. Washington-st. State 0740.

SPACE IN APT. HOTEL FOR HAIRDRESSing parlor or ladies' apparel shop. Apply to manager, Millsfield Apt. Hotel, 3933 Clarendon-av. Bittersweet 3114.

ROOMING HOUSE—BLDG TO RENT; 18 rms., 3 baths, stm. ht., on blvd., nr. West Side; reas. rent. Ph. Haym. 1120, Mr. Cotter.

Business Service.

HOSIERY SALES REPRESENTATIVE.
Large southern hosiery manufacturer making complete line of popular priced merchandise desires to connect with reliable and established selling agents to take over sales in Chicago and suburban territory after Jan. 1; territory now producing over $150,000 annually; retail trade only; would not be opposed to representatives carrying nonconflicting kindred line, so long as adequate representation could be guaranteed. Address P J 54, Tribune.

Does Your Business JUSTIFY EXPANSION?
We analyze and formulate the expansion program of substantial and meritorious industrials.
C. WAYNE GOULD & CO.,
CONWAY BUILDING.

SAN FRANCISCAN WITH OWN OFFICE, wide acquaintance coast railroad and steamship officials, industrial plants, packers, canners, importers; highest Chicago references, will represent or act as correspondent for eastern company; nominal salary. Address T 358, Tribune.

WANTED—PATENTED SPECIALTIES FOR salesmen and agents, auto, office or home items. Full details first letter. National organization. Standard Appliances, Inc., 21 W. Elm-st., Chicago.

DESIRE TO CONNECT WITH A FIRM that can place on the market a rotary cylinder capable of very high pressure as a water pump, vacuum or air compressor, steam or internal combustion. Fulton Machine Co., 1525 Dayton-st. Attention William Lester.

ADVERTISING PLACED IN ANY NEWSPAper or magazine in the country; lowest rates; no charges for consultation; 44 page catalog free. ANKRUM ADVERTISING AGENCY, largest in its line; 20 years in business, 100 N. La Salle-st. Phone Franklin 5117.

PACIFIC COAST SALESMAN DESIRES CONnection with reputable firm to introduce line on coast; ten years on coast, eight in northwest; connections established. Address N K 40, Tribune, for interview.

YOUNG MAN—31, DESIRES A MERITORIous product to represent in N. Y. Write to Evins H. Wm. Sisenwein, Box 1-C, 1314 Seneca-av., Bronx, N. Y. City.

NEW YORK SALES ORG. WITH OFFICES desires to represent reputable firm on com. basis. Want a fast selling repeat staple. Address N K 26, Tribune.

OUT OF TOWN WANT ADS
Placed Anywhere. Free Catalogue.
BRINKERHOFF, INC., 333 N. Michigan. FRANKLIN 9898. Representative will call.

NEY YORK CORP. DESIRES TO REPREsent mfrs. in the eastern states. 55 W. 42d-st., Rm. 632, New York.

ADVERTISE—NEWSPAPERS, MAGAZINES. We help prepare literature; ideas worked out. Drake-Martin, 309 S. La Salle.

ADVERTISE IN 250 COUNTRY TOWN newspapers; 28 words; $10; any state; lists free. Keator, Hartford Bldg., Chicago.

AGENCY DESIRES STAPLE ITEM FOR wholesale metropolitan trade. Dybe Co., 11 W. 42d, N. Y.

MFG. PLANTS, MECHANICAL DEVICES put in production. Industrial Locating Co., 7 S. Dearborn-st.

PATENTS PROCURED — EASY TERMS; booklet free. Practical inventions financed or marketed. SANDERS, 536 S. Clark-st.

Wanted.

YOUNG LADY WILL BUY INTEREST IN small, well located stocking and lingerie shop; loop or near North Side; answer, giving all details, such as rent, volume of sales, loc. Address C 221, Tribune.

$10,000 TO INVEST
In any proposition of merit. Please give particulars, otherwise no attention will be paid. Address L O 566, Tribune.

DEPARTMENT STORE
Will buy outright for cash. Please state full details. Address L O 565, Tribune.

WILL FINANCE ON PROFIT SHARING basis the advertising and sales of a good specialty now in production; give full information. Address N L 14, Tribune.

MARRIED MAN, EXECUTIVE ABILITY, will invest $1,000 and services in business with possibilities; give full particulars. Address D 595, Tribune.

WANTED—WILL BUY GOING MANUFACturing concern of a staple article; preferable northwest side; will pay cash; not to exceed $40,000. Address K M 298, Tribune.

MONEY ORDER BUSINESS WANTED—Anything considered, but must be established and profitable. Willing to pay right price. Address L K 240, Tribune.

HAVE $2,000 TO $5,000 TO INVEST IN business, requiring sales or management ability; state full details first letter. ADDRESS L K 238, TRIBUNE.

WILL PAY CASH FOR ANY LEGITIMATE business; $3,000 to $15,000; must be sound, with future; state main facts; confidential. Address D 407, Tribune.

DRUG STORE WTD. — PAY ALL CASH; over $100 or more per day; South Side; all details. Address C 222, Tribune.

WANTED—A SPECIALTY TO SELL BY mail in connection with printing business. Address L K 320, Tribune.

WANTED—SMALL BUSINESS OR PATENT; cash or trade. MISS CHURCH, Rm. 806, 310 S. Michigan-av.

WELL KNOWN PUBLIC ACCOUNTANTS will buy your clientele; cash and comm. Address D 412, Tribune.

BUSINESS—RUNDOWN OR ABOUT BANKrupt; give details. Address G 248, Tribune.

DISTRIBUTOR—WITH CAPITAL; SPECIALty or patent. Address O K 473, Tribune.

WILL BUY ESTAB. NEWSSTANDS, ROUTES or agencies. Address N L 17, Tribune.

GAS STA.—WITH LIVING RMS.; ON U. S. 12; only $3,500. Box 505, Paw Paw, Mich.

Wanted.

WITH OR WITHOUT INVESTMENT, BY successful business executive, able to quickly create national distribution for reputable merchandise. Would like to hear from companies who have no organized sales forces. GEORGE L. AMES, Suite 405, 333 N. Michigan-av., Chicago.

INTEREST IN SMALL UPHOL. FURN. FACtory by young man, thoroughly exp. in this and an excel. salesman, with big following. Would make ideal tie up with practical man. Address L K 244, Tribune.

RADIOS AND SUPPLIES.

New Screen-Grid Super-Heterodyne Radios, $97.50
Complete with Tubes. Nothing Else to Buy.
These beautiful custom built radios, made exclusively for Lyon & Healy, and on sale in our Bargain Basement tomorrow for less than $100 complete! Here are some of the features: 9 RCA tubes with rectifier, 5 of them screen grid; super-heterodyne circuit; dynamic speaker, push-pull amplification; phonograph jack; fine walnut lowboy cabinet. No aerial needed. Every set has the name and reputation of Lyon & Healy behind it; small down payment, your old radio in trade, liberal terms. Bargain Basement, 243 S. Wabash.
LYON & HEALY
OPEN EVENINGS TILL 6:30.

FORCED WAREHOUSE SALE
For storage charges and advances on
150 Console Radios
These all dynamic new 9 tube sets, in beautiful de luxe console cabinets. Complete, less tubes.
FOR ONLY $38
GRISWOLD-WALKER BATEMAN CO.,
WAREHOUSE B.
1524-34 S. PEORIA-ST.
WE ARE OPEN SUNDAY.

MIDGETS—MIDGETS.
Beautiful MIDGET 6 tube radios in exquisite walnut cabinets. All specially priced and must be sold before the holidays at $24.95 to $34.95 with tubes, complete. Regular list price on these machines, $59.50 to $79.50. These radios are equipped with power detection, 245 power tubes, screen grid, and dynamic speaker. This is your last chance to get a real buy on these nationally known Midget Radios. Place your order now for holiday delivery.
Also finely finished Console Radios, with tubes, complete, $19.95 to $29.95. These machines regularly sell from $99 to $169. In this price range we have 20 styles, including many various nationally advertised models. All are real buys.
Don't waste time, only a few days left. We have a large selection of battery elims. $59 Philco A B elim., $9.95. Majestic, $35. B elim., $5.95. Balkite B elim., $4.95. 6322 COTTAGE GROVE. MIDWAY 6312.

9 TUBE A. C. SET, $49.75.
These radios are the product of a nationally known maker whose name you will instantly recognize. Every set is guaranteed; brand new. 1930 models, formerly sold at $189. Great distance getter.
IF you find a greater radio value in all Chicago we will cheerfully refund the purchase price of this set.
Middle West Dist. Co.,
605 W. WASHINGTON-ST.
Room 516. Hay. 7837.
Open eves. till 9. Sun., 9 a. m. to 3 p. m.

TELEVISION.
The new Western Television sets. Regular price $245 for only $135 cash.
L. KLEIN,
Halsted, 14th & Liberty-sts., 3d floor.

CONSERVE THE QUALITY
of your present battery radio, it being made of better materials than is possible in present day sets. Have it electrified the new A C way—to use up to date A C tubes. This new process costs you only $19.75 connected, including all new A C tubes. You then use NO batteries, chargers, elims., or liquids of any kind. Phone us for information. 6322 COTTAGE GROVE. MIDWAY 6312.

TODAY—WARRANTED LIKE NEW RADIOS.
8 TUBE RADIOLA $23
6 TUBE SUPERHETERODYNE $17
8 TUBE CROSLEY $19
SCREEN GRID FRESCHMAN $39
8 TUBE BUCKINGHAM $29
All sets include new warranted tubes. 4604 KENMORE-AV., NEAR WILSON.

SACRIFICE FOR CASH.
Temple Lowboys comp. with Cunn. tubes, $79.50. Temple Comb. comp., $127.50. Majestic No. 72, comp., $65; also batt. chargers and B elim. Calumet Radio Shop, 8210 Racine-av. Vincennes 6464.

RADIOLA, MODEL 30, SUPER HETEROdyne, only slightly used, elaborate 2 toned mahogany cabinet, formerly priced at $575. A bargain now at only $65, tubes extra. Cable Piano Co., 301 S. Wabash-av. Open evenings.

BUY AT FACTORY: 1931 SUPER SCREEN grid chassis dynam. spkr., R. C. A. lic. tubes, $38; midget set, $34, complete. Dealers invited. 516 Milwaukee-av. Mon. 0623.

Triple Screen Grid Radios
Direct from manufacturer; $15.50. Pacific Radio, 1063 W. Van Buren-st.

MIDGET $28, IN LOWBOY, $34 COMPL.; 7 tube all elec., $25 complete. Open Sunday. Baen, 5925 S. Damen-av., rear. Republic 5088.

NEW ALL ELECTRIC SCREEN GRID radio for quick sale, $50; will accept vacuum cleaner or sewing machine in exchange. Phone Grovehill 3197.

SPECIAL SALE 1931 PHILCO; ZENITH, Westinghouse, Clarion and Crosley radios. See us first, we can save you money. 3222 Bryn Mawr, near Kedzie.

WESTINGHOUSE R C A SUPERHETERODyne 1931 mod. WR-5, scrn. grid, 9 tubes, dynamic speaker, wal. cab.; reg. $166, spec., $129. Benson's Music Shop, 5225 Chicago-av.

250 NATIONALLY KNOWN RADIOS, MIDGets, elect. radios, compl. $34.50. Open eves., Sundays. 5658 Wentworth-av., 2d fl.

1931 PHILCO AND CLARION RADIOS AS low as $49. Big discount on all makes. 3222 BRYN MAWR, NEAR KEDZIE.

BRAND NEW $275 WALNUT CONSOLE 9 tube radio, complete, $70; taken on debt; must sell. 3212 W. JACKSON-BLVD.

$2 RADIO SERVICE IN YOUR HOME, REgardless of time; any set, anywhere in city; A1 cond. Lincoln 8854. Plaza 3532.

RADIOLA 67, 3 WEEKS OLD, $195. PH. Western Springs 4679 or Rand. 6850, Mon.

30% DISCOUNT ON ALL MODELS OF 1931 Victor radios. Buckingham 2214.

ZENITH RADIO, WORTH $225, COMP. tubes, wal. cab., $50 cash. 2918 Milwaukee.

1931 SPARTON, 10 TUBE MODEL 591; sacrifice. 5847 Irving Park-blvd. Pal. 1002.

RADIO—ALL ELECTRIC; COMPLETE, $35. 1942 S. Scoville-av., Berwyn.

RADIO TUBES 39C; GUAR.; YOUR TUBES tested free. 215 W. Illinois. Open Sun.

$29.50 BUYS ALL ELEC. RADIO, COMP. with tubes. 215 W. Illinois. Open Sun.

MUST SELL NEW 1931 4 SCREEN GRID Zenith, cost $200. Berkshire 1670.

CROSLEY 8 TUBE SHOW BOX, EX. COND., compl., $35. Ravenswd. 2212, before 5p.m.

ATWATER KENT ELECTRIC — COMPLETE in every way, $38. Regent 6960.

Service Repairs, Etc.

ONE HOUR SO. SIDE SVC., $2 BRINGS expert. 5405 Ridgewood-ct. Fairfax 7732.

OFFICE FURNITURE, FILES, SAFES.

DESKS, FILES, CHAIRS
New and used flat top desks, large assortment of new and used files, tables, rugs, 3x5 wood card cabinets, safes.
NORTH SIDE DESK CO.,
616-618 N. Clark-st. Superior 2088.

BUILDING COMING DOWN.
Save money and help us move.
Must sell immediately a large stock of new and used office furniture and equipment BELOW COST. Inspection invited.
ECONOMY OFFICE FURN. CO.,
189 N. Dearborn-st. Dearborn 6750.

GIVE DESKS FOR CHRISTMAS GIFTS—COLORS ARE THE VOGUE. STUDENTS, CHILDREN, STENOGRAPHERS. SEE OUR SPECIAL WINDOW DISPLAY. OFFICE FURNITURE CLEARING HOUSE, 130 W. LAKE-ST.

LARGEST STK. OF USED DESKS, CHAIRS, tables, at bargain prices. KENDRICK FURNITURE CO., 221 W. Randolph. Cent. 4325.

DO MOR POSTURE CHAIRS, 30 IN. HIGH. Steel files, safes, oak., mah. furn., steel shelving; bargains. 1239 S. Michigan.

REPOSSESSED WALNUT DESKS AND chairs will be sold for bal. due. Spak & Natovich, 40 S. Wells and 331 S. Dearborn.

USED DESKS, CHAIRS, FILES, SAFES AND equip.; cheap. Central Office Furniture Co., 427 S. Wabash. 133 W. Lake-st.

DESKS—ALL SIZES; CHAIRS,TABLES, ETC. must sell, cheap. Diversey Store Fixture Co., 2626 Lincoln-av.

NEW STEEL FILES, SAFES, AT 2D HAND prices; unusual barg. on repossessed furn. 408 S. Dearborn. Lome. Harr. 7500.

MIMEOGRAPHS, $25 AND UP. ILLINOIS Paper Co., 397 Union Station. Fra. 5315.

2 SAFES AND ONE MONEY CHEST, CHEAP. 5040 Winnemac-av. Ph. Kil. 3028.

2 OAK DESKS AND LARGE TABLE—Barr. 323 S. Franklin. Room 410.

USED DESK, CHAIRS, TABLES AT BARgain prices. J. Fenner, 871 N. State-st.

TYPR. DESKS, $7; SWIVEL CHAIRS, $2.50. Call Mon. and Tues. a. m. 1044 Madison.

MUSICAL INSTRUMENTS

Pianos and Players.

Come to Lyon & Healy's for Bargains in Good Used Pianos
We have dozens of good used pianos, priced from $10 up, which we can recommend as exceptional values; all reconditioned by expert piano repairmen. See these listed below tomorrow in our loop store.

UPRIGHTS
Wheelock, mahogany $10
Stuyvesant, mahogany $25
Harrington, oak $35
Emerson, oak $50
Lyon & Healy, walnut $95

PLAYERS
Auto-piano, mahogany $65
Lyon & Healy, mahogany $85
Washburn, mahogany $100
Aeolian, mahogany $135

GRANDS
Columbian, mahogany $295
Lyon & Healy, mahogany $495
Hazelton, mahogany $625
Knabe, mahogany $875

Small down payment; monthly terms.
LYON & HEALY
243 S. Wabash-av.
Open evenings.

Now Is Your Chance to Own a Piano at Practically No Cost!
New floors are to be put in at our warehouse. We must move all pianos before doing so. Every piano is marked at a rockbottom price. You cannot find better bargains in used pianos anywhere.

UPRIGHTS.
WEBSTER, MAHOGANY $10
SCHAAF BROS., OAK 15
NEWMAN, MAHOGANY 20
MEISTER, MAHOGANY 25
KING, WALNUT 30
CABLE-NELSON, MAHOGANY 35
PEASE, OAK 40
SOHMER, MAHOGANY 45

PLAYER PIANOS, $20 AND UP.
CABLE PIANO CO.
Factory Warehouse
1735 W. 22D-ST.
Between Wood and Paulina.
[Walk south through factory gate 1½ blk; building on right.]
PHONE CANAL 7461.

KIMBALL'S FACTORY
Pre-Inventory Piano Sale.
3 used uprights ..... $10 each
32 used uprights ..... $35 each
17 new $395 junior uprights ..... $145 each
Hallet & Davis upright, refinished $60
Adam Schaaf upright, refinished $70
Conover upright, refinished $75
18 used players ..... $39 each
28 new $600 players ..... $235 each
Terms $1 Per Week.
Wonderful Bargains in New and Used Pianos.
USED PIANOS TO RENT.
$1 Per Month.
YEAR'S CONTRACT CARTAGE.
KIMBALL'S FACTORY
2631 W. 26th-st. Lawndale 3862.
Entrance 1 block east of California-blvd.

REPOSSESSED PLAYER PIANOS
MUST BE SOLD FOR BALANCE DUE.
$650 Kimball Player, bal. due $85
$550 Cable Nelson Player, bal. due $75
$475 Gulbransen Player, bal. due $90
$625 Story & Clark Player, bal. due $115
$750 Schultz Player, bal. due $140
This is your opportunity to get a player at less than cost. Includes rolls and bench. Terms to suit. Schultz Piano Co., 2255 W. Madison-st., at Oakley-blvd.

WANTED—SOME ONE TO ASSUME $670 bal. due on $1,250 grand piano, used 9 mos., for which party cannot finish paying; an exquisite French period model, beautifully carved and decorated, with upholstered bench. We cannot mention make, but it's a name famous for over 75 yrs.; terms to suit. WYMAN'S, 600 Republic Bldg., 209 S.State. 17 years at this same address.

STEINWAY GRAND, MEDIUM SIZE, PLAIN colonial model, fine condition and wonderful tone, $690. This size new costs around $2,000. Also STEINWAY baby grand, just like brand new, very latest brown mah., reduced $525; easy terms, or will rent. WYMAN'S, 600 Republic Bldg., 209 S.State. Open SUNDAYS until Christmas.

CONOVER GRAND, MODEL 77, BROWN mah., guaranteed just like new; had scarcely any use; wonderful tone; cost $1,295.but owner forced to sell; will take $595, terms. WYMAN'S, 600 Republic Bldg., 209 S.State. Open every SUNDAY before Xmas.

REPOSSESSED MIDGET PIANO
for sale to responsible party willing to take over small monthly payments on balance due; $145 already paid in; piano in excellent condition. See Mr. Durkin, Dept. Manager, Cable Piano Co., 301 S. Wabash-av.

CABLE & SONS' BABY GRAND, DAINTY two tone semi-period model, sells for $900; been used 1 year and same as brand new. A rare and unusual bargain at $385. WYMAN'S, 600 Republic Bldg., 209 S.State. Open every SUNDAY until Christmas.

3 BARGAINS
in Steinway Grands at our factory prices from $600 and up. For information see Mr. Carl Anderson, 36 S. State-st., corner Monroe, Room 1210.

BALDWIN GRAND, MODEL "A," PRACTIcally brand new, cost $1,450; party cannot finish paying, will sacrifice $610, terms. WYMAN'S, 600 Republic Bldg., 209 S.State. Open every Sunday before Christmas.

KIMBALL GRAND, PARLOR SIZE, FINE condition and splendid tone, only $250; a rare bargain for real musician; pay $10 mo. WYMAN'S, 600 Republic Bldg., 209 S.State. Open SUNDAYS until Christmas.

BEAUTIFUL KIMBALL GRAND, REGULAR $1,150 value; a rare opportunity to secure a high grade instrument in good shape at the unheard of low price of $297. WURLITZER CO., 329 S. WABASH-AV.

KNABE GRAND, ONE OF THE WORLD'S finest pianos, mah. case, marvelous tone, absolutely perfect condition, $350, terms. WYMAN'S, 600 Republic Bldg., 209 S. State.

STEINWAY GRAND, MODEL "M," SO near new cannot advertise price; owner in financial trouble; wants offer. See credit mgr., WYMAN'S, 600 Republic Bldg., 209 S.State.

PIANOS TO RENT—$2 PER MO.; ALSO Steinway grands. If you wish to buy new or used piano later, apply rent. Chicago Rental Shop, Lake View 1391, all parts city.

STEINWAY—SMALL "STUDIO" UPRIGHT, mah. case, amazing tone, $275; had little use in fine home, and good as new; low tms. WYMAN'S, 600 Republic Bldg., 209 S. State.

KRANICH & BACH BABY GRAND PLAYER piano, beautiful condition, fine tone and little used, cost $1,800, sell $500. Schuller, 8700 Crandon-av.

$2.50 MONTHLY RENTS SMALL UPRIGHT to careful parties. 28 E. Jackson-bl. Steger Bldg. RALPH C. BRANCH, Ph. Harr. 6761.

APOLLO GRAND, ELECTRIC REPRODUCing piano. Solid walnut case. Must sell at once. 627 Barry-av., Apt. 5.

ROGERS PARK—ADULT FAMILY THREE will store good piano for occasional use. 1004 Loyola-av. Sheldrake 1780.

SMALL LYON & HEALY MAHOGANY PIano and beautiful Radiola, like new, cheap for quick sale. 5234 Dorchester, Apt. 215.

WILL STORE GRAND PIANO IN EXCH. for slight use. Will keep tuned. Private home. No children. Drexel 3301.

WELTE MIGNON REPRODUCER, EXCEPtionally high class grand piano, almost new. 320 N. Merrill-av., Park Ridge.

BEAUTIFUL ADAM SCHAAF LOUIS XIV grand; original cost $1,650; will sell for cash. Phone Berkshire 4297.

BALDWIN GRAND, LIKE NEW, $300; Steinway midget, $50. 4332 Mad. Op.Sun.

SLIGHTLY USED STEINWAY DUO-ART AT a bargain. Call Nevada 8169.

WILL SELL OR RENT MASON & HAMLIN grand piano. Lake View 1390.

$950 CREDIT ON GRAND REPRODUCING; will sell for $800. Graceland 0992.

STEINWAY PARLOR GRAND—BEAUT. tone; ex. cond. Ph. Col. 9848, aft. 2 p. m.

NEARLY NEW PARLOR GRAND, GOOD tone, $250 cash. Bittersweet 7699.

KNABE GRAND—EXCELLENT COND.; WILL take $400 cash. Rockwell 3802.

$1,275 BAUER GRAND PIANO—LIKE NEW, big barg. 2516 N. Halsted, aft. Sun.

Talking Machines.

FOR SALE—ELECTRIC PHONOGRAPH AND 225 records, $80. Fairfax 2790.

Wind, String, Etc.

MUSIC STAND, $1; BOW, $1; UKULELE, $1; Rosewood guitar, $7; Mandolin, $5; Banjo, $6. Fine old violins, basses, cellos for sale or exch. Eng. 2942. 6843 Green. Jensen.

1 ANTONIUS STRADIVARIUS VIOLIN; 1 Italian violin; also 1 fine handmade, $50. 733 N. Dearborn-st. Call bet. 7-10 P. M.

4 VIOLINS, GEN. OLD MASTERS, ITAL., French, German. Phipps, 2d, 1014 Belmont.

HARP, LYON & HEALY, REASONABLE. Call after 5. Saginaw 6719.

PIANO-ACCORDION—FULL SIZE, ITALIAN hand made. Address T 355, Tribune.

BANJO, LIKE NEW, $17; COST $50; CASE, accessories. Bit. 6098.

MUSICAL INSTRUMENTS.

Wind, String, Etc.

CHRISTMAS BARGAINS.
Good Hawaiian Guitars $5
Fine tenor banjos $10
Good cornets $8
Ukulele banjos, fine quality $3
Slide trombones $10
Professional drums $12
Good saxophones $25
Largest assortment of slightly used Buescher, Conn, and Martin trumpets, saxophones, and band instruments of every description; all like new and guaranteed.
TUNICA, 1222 N. Clark [near Division]. Lincoln 6284. Open evenings.

PIANO ACCORDION FREE LESSONS
Special 120 bass piano accordion outfit, regular $250 value, priced low for immediate sale. Liberal trade-in allowance on old instrument. Course of free lessons. Cash or terms.
CHICAGO MUSICAL INSTRUMENT CO., 311 S. Wabash. Harrison 4884.

PIANO ACCORDIONS.
120 bases, $100 up; gold, silver, pearl; beautiful decorations.
LESLIE C. GROFF,
2828 MADISON-ST. KEDZIE 5497.

PIANO ACCORDION
New, Full Size, Only $135.
FINAU-PIATANESI ACCORDION MFG. CO., 1509 Milwaukee-av. Brunswick 0240.
FREE CATALOG ON REQUEST.

DOGS, BIRDS, POULTRY, ETC.

Birds.

WHOLESALE AND RETAIL, SINGING CAnaries, warblers, choppers, cinnamons, golden operas, and talking parrots, fancy cages, breeding and training cages; seeds; all supplies; goldfish and aquariums. Mrs. K. E. Buskee, 1013 N. California-av. Bruns. 8307.

DOMESTIC MALE SINGING CANARIES, $3.65; love birds, all kinds of European wild birds, goldfish, supplies, everything, cheap. JOE ZIEK, CHICAGO'S MOST RELIABLE, oldest bird man. 2880 Milwaukee-av. at Drake-av.

Rollers—Warblers—Choppers
Large, strong, healthy birds in full song; fully guaranteed. SIEGERT BROS., 4948 S. Marshfield-av. Republic 5183.

CANARIES—HEAR THEM SING BEFORE you buy. $5 up. 8210 Ellis-av. Rad. 1539. Or Rm. 1304, 39 S. State.

CANARIES — FEMALE WANTED. BEST price. West Town Bird Store, 3332 W. Madison-st. Open Sunday all day.

100 CHOPPER CANARIES, HOME RAISED, guar. singers, choice Christmas gifts. Green, 5805 Magnolia. Ardmore 2888.

CANARIES — ST. ANDREASBERG ROLLers; reas. Riley, 6400 N. Damen. Shel.7810.

CANARY—ALSO BEAU. TOY BSTN. BULL, 8 mos. old; cheap. Hyde Park 3119.

HOME RAISED CANARIES, EXC. SINGERS, also white and cinn. 7832 Indiana.

CANARIES, SINGERS, $3.50; CAGES, 50C; selling out supplies. 7058 Parnell-av.

FINE SINGER CANARIES, $5; GOOD breeding females, $1. 5939 Laflin-st.

Cats.

SILVER PERSIAN KITTENS, CHAMP. stock. Lundy, 10127 Union-av. Bev. 5688.

Dogs.

327 W. MADISON-ST.
CHICAGO'S LARGEST DOG SHOP, NR. MARKET-ST. DEAR. 8837.
COUNTRY KENNEL ON WAUKEGAN-RD. ¼ MILE NORTH OF DEMPSTER-ST.
Always open. Morton Grove 1693.
Ped. Chows, $15 up. Toy Brindles, $5.
Eng. Fox Terr., $3 up. Airedales, Beauties.
Bostons, $10 up. Samoyedes.
Collies, Shepherd, $3. Esk. Spitz, $5.
Eng. Bulls, $15 up. Pek., $15 up.
Police Pups, $3. Mixed Pups, $1.
Watch Dogs, $5. Hunting Dogs.
Open Daily and Sunday to 10 p. m.
A small deposit will hold your puppy until Xmas.

2413 W. NORTH-AV.
CHICAGO SALESROOM,
WHEELING KENNELS, WHEELING, ILL.
SELLING 200 DOGS, collies, spitz, shepherds, fox terr., Airedales, $5 and up; chow puppies, champion stock; wire haired fox terr., $20 and up; cocker Span., $20; Pomeranians, $20; Pekingese, $25; Irish setters, $20; pointers, $10; ped. St. Benard pups; broke Beagle hounds and retrievers.
DOGS CAN BE PURCHASED DIRECT FROM OUR BREEDING KENNELS IF DESIRED. WHEELING KENNELS, WHEELING, ILL., ON MILWAUKEE-AV. ½ MILE SOUTH OF WHEELING. ALWAYS OPEN.

SALE SUPREME
The majestic Kanesburg TRAINING Kennels, owned by HENRY L. KANE, located at 7418 HIGGINS-ROAD, offer, beginning this noon and until sold, 1 high priced highly TRAINED GREAT DANE, 1 IRISH SETTER perfect gun and show dog, 1 WHITE COLLIE, 2 doberman pinchers, 5 PRIZE WINNING German shepherds [police dogs], including the beautiful Grand Champion of France and 5 pups sired by the WORLD FAMOUS international Grand Champion KLODO VON BOXBERG.

6419 COTTAGE GROVE
800 PUPPIES—DOGS—ALL BREEDS.
Ped. Chows ..... $15 up | Eng Fox Terr. ..... $3 up
Bostons ..... $10 up | Collie Shepherds ..... $3 up
Eng. Bull Terr. ..... $3 up | Pekingese ..... $10 up
White Spitz ..... $5 up | Pomeranians ..... Cheap
Brok. Rab. Hds. ..... Cheap | Police Pups $4
French Bull ..... Cheap | Poodles $5
Watch Dogs ..... $5 | Doberman ..... Cheap
WE BUY AND SELL. HYDE PARK 9862.
OPEN TILL 10 P. M. AND SUNDAYS.

WHITE COLLIE PUPS, SIX MONTHS OLD; also an adult Great Dane female. Priced for quick sale. Mathews Poultry Farm, Burlington, Wis.

DOGS OF ALL BREEDS, BROKE RABBIT hounds, no reas. price refused. 733 W. North-av., nr. Halsted. 2907 N. Cicero-av., nr. Diversey. 4875 Milwaukee-av. Pal. 10128.

WIRE HAIR FOX TERR. PUPS, WINSHIRE Ken., Ogden-av. and Madison, Rt. 18, now open, Hinsdale, Ill. Hinsdale 1654.

7 THOROUGHBRED PENCIL NOSE COLlies; blue and white; 5 weeks old; $20. 4514 Irving Park-blvd.

IRISH TERRIER PUPS, 3 MOS.; ALSO grown Galloper female, male, 12 mos. O'Neil, 1014 S. Michigan-av. Har. 3783.

15 TOY FOX TERRIERS, PEDIGREED chows, red and black; Boston and Spitz pups. Hirsch's Dog Shop, 1807 W. Madison.

PEDIGREED TOY BOSTONS, WIRE HAIR, chows, Spitz, police collies, rat terriers, bull terr. watch dogs, $3 up. 6705 S.Halsted.

PUPPIES FOR CHRISTMAS, POLICE THORoughbred 3 mos. old. 627 Riverside-dr., Villa Park. Phone V. P. 851-W.

FOR SALE — PEDIGREED SCOTCH TERrier, house broken. 3924 Frontier-av. Tel. Wellington 4330.

PED. COCKER SPANIEL PUPPIES, 3 MO. old, sired by son of Flossmore Masterman. Dor. 6705. MRS. LAND, 6450 Kenwood.

$25, BOSTONS, ENGLISH BULLS, HSEBRK. St. Bernard Schnauzers; broken pointer, $10; visit convince. 8108 Addison.

9408 S. WESTERN-AV.—SALESROOM OF La Fen Tang kennels. Pedigreed puppies, Chows, Pekingese, Toy Bostons. Reasonable.

PUPS FOR SALE—5 MOS. OLD, TOY FOX terriers, black and white. Fox terriers and Boston bull terriers. Phil Fell, Dover, O.

TOY BOSTON TERRIERS PUPPIES, LITtle beauties. 955 Cornelia, Apt. C. Buckingham 1037.

BOSTON PUPS—XMAS GIFTS, $20 UP; pri. home. 6146 Newburg. New. 0068.

BOSTONS—REASON.; A VISIT WILL CONvince you. 6232 Berenice-av. Ave. 0261.

DOBERMAN PINSCHER, 9 MO. OLD, H. B. Ped. Sacrifice. Ravenswood 5700.

CHOW PUPS, FOR XMAS, BRILLIANT strain, reas. 6237 Kimbark. Fair. 8221.

TOY BOSTONS, SCREW TAILS, BAT EARS; house, auto broke. 1610 Jackson-blvd.

TOY PEKINGESE AND RED CHOWS, PRI. breeder. 4511 Elston. Kildare 7043.

PEDIGREED ENGLISH BULL TERRIER pups. 1357 E. 48th-st. Kenwood 2659.

BOSTON PUPS BY CHAMPS, CAPT. MOODY Haggerty Again. Reas. Long. 8973.

BROKE BEAGLE HOUNDS, COLLIES, PIT Bull. 818 W. 53d-pl. Yards 4995.

COCKER SPANIEL PUPPIES, HOME BRED, 2716 Calumet. Victory 8354.

DOBERMANN PINSCHERS, 5 MOS. OLD; red and black; can be reg. Nor. 4614.

CHOW PUPPIES, RED; TOY BOSTONS, show type, chp. 818 W. 53d-pl. Yds. 4995.

PUPPIES OF ALL BREEDS, BEST PRICES paid. Lackawana 7551.

POMERANIAN PUPPIES, 3 MONTHS OLD. Minnis, 5923 S. Spaulding. Prospect 6210.

CHOW PUPS—7 WKS., REAL BEAUTIES. Champion sired. Pri. pty. 3407 Broadway.

BOSTON TERR. PUPPIES AND GROWN dogs, ped. 3524 Lake Park. Douglas 9213.

BLACK AND TAN TOY PUPS, 3 MOS. OLD, ped., housebroken. Fairfax 0736.

BOSTONS, FINE PED. PUPS, 9 WEEKS, $25-$35; mother, $50. 1014 Belmont, 2d.

PEKINGESE PUPPIES, PED., HOME RAISed. 1753 Morse-av. Rogers Park 4063.

CHOWS—PEKINGESE PUPS AND GROWN; ch. stock. 1935 W. 22d-st. Canal 1730.

TOY PEKINGESE PUPPIES—ALL AGES; ped.; cheap. 818 W. 53d-pl. Yards 4995.

CHOW PUPS, DARK RED, BRILLIANTINE and H.K.K. strain. 2644 Addison. L.V.1038.

BOSTON PUPS—BY CHAM. CAPT. MOODY; reas. 1530 Wolfram-st. Wellington 8332.

DACHSHUND PUPPIES REGIST. PED. 6753 S. Ashland. Republic 1076.

SCHNAUZERS — CHAMPION STOCK. FOR appt. call Irving 2467. 3453 Catalpa-av.

SCOTCH TERR. PUPS, 3 MOS.; WIRE haired pups, 4½-6 mos. 5213 Broadway.

BOSTON PUPPIES, 8 MO. OLD, CHAMpion stock, very reas. 1776 Estes-av.

SCOTTIES, SEALYHAMS, BOSTON TERriers, Pekes; priv. Franklin Park 2174.

CHOW PUPPIES—PED. RED AND BLACK, 10 wks. Reas. 1000 Ridge-rd., Wilmette.

BOSTON PUPPIES, 5 MOS. OLD, REAL toys, hsebroke. 1543 W. 59th. Pros. 0863.

FRENCH BULL PUPS, 4 MONTHS OLD. Mr. Moore, 720 S. Oakley-blvd.

Poultry.

$100 TAKES 112 APRIL S. C. W. LEGhorn pullets. Cor. Harlem-av. and Lincoln highway, Frankfort, Ill. Phone 52W1.

Miscellaneous.

CAST ALUMINUM AQUARIUM, ALL SIZES. Bargain. 5701 S. Sawyer. Rep. 9615.

CLOTHING AND FURS

LOWEST PRICES IN CITY.
—FUR COATS—
HIGHEST QUALITY—LOWEST COST.
Open Today (Sunday),
10 A. M. TO 6 P. M.
136 finest samples in fur coats must be sold at once. We must raise cash. Latest 1931 styles at less than wholesale prices. Remember we are selling you coats at factory prices.
COMPARE OUR PRICE WITH OTHERS.
$55 TO $95
BONDED SEAL, MUSKRAT, CARACUL, PONY, NORTHERN SEAL, MENDOZA, BEAVER.
$85 TO $105
RUSSIAN PONY, MENDOZA SEAL, FINEST MUSKRAT, RACCOON, CARACUL, BONDED SEAL.
$143 TO $189
BLACK RUSSIAN CARACUL, NATURAL SQUIRREL, KREMMER, HUDSON SEAL, JAP MINK, FIRST QUALITY RACCOON.
Sale starts today [Sunday]. Plenty of parking space. Tell your friends of this great sale. Three years' FREE storage and repairs. Buy at factory prices and save 50%.
Murray-Black Co.
115 S. Dearborn-st.
Room 220. 2d Floor. Central 1511.

SALE—SAMPLE—SALE
$45—FUR COATS—$45
OPEN TODAY (SUNDAY)
10 a. m. to 5 p. m.
$165 Coats at $55
$175 Coats at $65
$185 Coats at $75
A complete assortment of Silver Muskrats, Caraculs, Raccoon, Lapin, Pony, and Seal, trimmed with Fitch, Krimmer, Lapin, etc.
SMALL DEPOSIT ACCEPTED.
Guaranteed to give satisfactory wear for 3 years; also 3 years' free storage.
Kaye's Studio Fur Shop,
30 E. Randolph-st. 6306 S. Halsted-st.
OPEN TODAY [SUNDAY].

Wholesale Fur House
SELLING DIRECT TO THE PUBLIC
150 Sample Coats at Less Than Half Price.
$200 Northern Seal $85
$200 Muskrat and Marmink ..... $75-$90
$200 Caracul and Rus. pon ..... $75-$100
$350 Jap Weasel ..... $175-$225
$350 Krimmer $175
$600 Genuine Leopard $350
$600 Persian Lamb $350
50 assorted sample coats at $45 to $55.
H. BUCHMAN & CO.,
115 S. DEARBORN, 9TH FL., RM. 918.
Estab. 23 years. Open Sunday to 4 p. m.

50 FUR COATS, ALL SIZES.
UNCALLED FOR AND FORFEITED.
EXCEPTIONALLY BIG BARGAINS.
NORTH. SEAL, SHAWL COLLAR $32.50
BLACK CARACUL $45.00
BALTIC SEAL, BEAVER COLLAR $55.00
NORTH. SEAL, SQUIRREL TRIM $57.50
NORTH. SEAL, LAPIN TRIM $59.50
GOLDEN MUSKRATS, NATURAL $73.00
AND MANY OTHERS AT LOW PRICES.
SHAMPAY BROTHERS,
4631 Cottage Grove-av. Oak. 4603.
OPEN TODAY, SUNDAY, TILL 5 P. M.

FINE NEW SUITS AND OVERCOATS at One-Half Price.
These are garments made for customers who have not called for them.
"JERREMS,"
225 N. Wabash, 3d floor. Fisk Bldg.

FACTORY FUR COAT SALE.
SACRIFICE 1,000 FUR COATS DIRECT FROM FACTORY FLOOR.
Also 200 beautiful seal coats at $55. We have every type of fur coat you want. All sizes. Strictly factory prices to all. Guarantee savings of 50%. Call all week.
EASTERN FUR MFRS.
222 W. ADAMS. SUITE 631.

MILLER & CO., 616 S. MICHIGAN, OFFER for immediate sale slightly used fur coats which were taken in trade; northern seals, $25; ponies, $35; Hudson seals, $100; muskrats, $35; caraculs, $75; Jap. minks, raccoons, squirrels, other fur bargs., shown on request only. Ask for Mrs. James, 2d floor.

TO CLOSE OUT — 124 SHOPWORN FUR coats; American Broadtail, $25; Northern seals, $35; black or brown Caraculs, $35; Muskrats, $45; Raccoons, $45; values to $200. Bart's Fur Factory, 65 E. Randolph-st., opposite Public Library.

GENT. BLACK BROADCLOTH O'COAT, Persian lamb trim, American mink lined, $600; 3 silk toppers, sz. 7, $20; fur auto robe, $25; full dress suit, $30; 2 tuxedos, $30, sz. 40. Pullman 5909.

28 UNCLAIMED COATS SOLD FOR CHRGS. Seal, muskrat, caracul, pony, Jap. weasel; 3 men's coats, $10 to $65; all fur in exch. PETER'S FUR SHOP, 5115 S. MICHIGAN.

SELECT HUDSON SEAL COAT, TRIM, summer ermine; size 18; length 41"; fitted model; sacrifice price; deposit forfeited. A. W. MILLER, Room 605, 108 N. State-st.

CARACUL COAT—SIZE 38, WILL SAC. AT $45; beaut. fur trimmed black velvet coat, like new, $65. Briargate 9824.

LADY WILL PAY CASH FOR HI-GRADE new fur coat, size 38; describe fully, give ph. number. Address S C 114, Tribune.

BLACK CARACUL, SQUIRREL, ERMINE coats for balance due; others $25. Gordon's, 3955 Cottage Grove, opp. Drexel Bank.

TO CLOSE OUT ALL FUR COATS—FROM $50 up. 1 yr.'s free storage. H. COOPER, Des. 6937, 162 N. State, Rm. 805. Open Sun.

OUT OF PAWN—1,000 FUR COATS, TOP coats, overcoats, and suits, $5 up. Uncle Max's Loan Bank, 675 N. Clark. Del 2578.

SPECIAL THIS WEEK—REAL BARGAINS. Uncalled suits and overcoats. Tailors, 4043 Broadway. Lake View 6820.

STYLISH HUDSON SEAL COAT, SIZE 36-38; exc. cond. Diversey 6726, Apt. 100.

CHILD'S MUSKRAT COAT—SIZE 12; GOOD condition; also other furs. Regent 0366.

VERY BEAU. FUR COAT, $95; SIZE 16; pri. party; wond. buy. Lincoln 6802.

MINK COAT; LIKE NEW; BARG. MRS. Henning, 3840 Sheffield. Call 1 to 5.

RACCOON COAT, SIZE 40, NEARLY NEW. Phone Saginaw 0857.

SEAL COAT—SELL AT BARG. AFTER 6 and Sunday. Plaza 2500, Apt. 212.

MODELS' WARDROBE 14-16-18, FUR AND cloth coats; leopard; barg. Ard. 3189.

TWO FUR COATS, ONE LARGE, ONE small. Reasonable. Austin 9067.

LOVELY SEAL COAT, FITCH TR.; GRAY broadtail, plat. fox, raccoon. Sag. 5346.

EXCURSION AND TRAVEL.

ST. LOUIS AND RETURN
Ten Convenient Departures Daily.
$12 FRIDAY AND SATURDAY.
December 12, 13, 19, 20, 26, 27; also Wednesdays, Dec. 24 and 31. Tickets good on night trains on Fridays and all trains on Saturdays. Also all trains Wednesdays, Dec. 24 and 31. Honored in comfortable coaches and chair cars; also parlor and sleeping cars upon payment of regular charges. Children half fare. Baggage checked. Returning, good on all Chicago trains. Limit 15 days.
$6 FRIDAY, DEC. 12, 19, 26. Good going on night trains on above dates. Return on all Chicago trains to and including noon trains from St. Louis on Monday following date of sale. Honored in comfortable coaches and chair cars. Hand baggage carried. Children half fare.
$5 SATURDAYS, DEC. 13, 20, 27; also Wednesdays, Dec. 24 and 31. Good going on night trains on above Saturdays. Also night trains Wednesdays, Dec. 24 and 31. Return limit same as $6 tickets, except $5 tickets sold for Dec. 24, limited to leave St. Louis not later than noon trains, Dec. 26; tickets sold for Dec. 31 limited to leave St. Louis not later than noon trains Jan. 2, 1931. Honored in comfortable coaches and chair cars. Hand baggage carried. Children half fare.
$7 WEDNESDAYS, DEC. 24 AND 31. Tickets good on night trains Wednesdays, Dec. 24 and 31. Tickets sold for Dec. 24 good for return on all Chicago trains to and including midnight trains from St. Louis, Sunday, Dec. 28. Tickets sold for Dec. 31 good for return on all Chicago trains to and including midnight trains from St. Louis, Sunday, Jan. 4, 1931. Tickets honored in comfortable coaches and chair cars. Hand baggage carried. Children half fare.
TRAVEL BY TRAIN.
FAST—ON TIME—COMFORTABLE.
ILLINOIS CENTRAL R. R.
WABASH RAILWAY.
CHICAGO AND EASTERN ILLINOIS R. R.

PRINTING MACHINERY AND SUPPLIES.

DUE TO CONSOLIDATION—
Complete Ludlow, Miehle vertical, Gordons, cutter and other printing equipment; no dealers. Will sell complete or in part; very reasonably. Open Sunday. Juniper 5218. 2929 Belmont-av.

MODERNIZE AND SAVE.
Complete line of high grade rebuilt equipment for printers. Chicago Printers Machinery Works, 609 W. Lake-st.

GORDON PRESSES, MILLER FEEDERS and units rebuilt, guaranteed and serviced. G. T. Hultman & Co. Harrison 3941.

25X38 PONY, 8X12, 10X15, 12X18 GORdons, embosser; cutter, type, stitcher, Vrko, multicolor. 1679 Milw.-av. Arm. 0011.

MULTICOLOR, $95; SEALER, $15; MULtigraph, $50. 190 N. La Salle.

CASES, STANDS, FT. TYPE, MITERING mch., press. 6430 Union. Went. 8709.

HOME FURNISHINGS.

Central.

A Prominent Family's Beautiful Home Furnishings

AUCTION, MONDAY, DEC. 8TH, AT 2 P. M., in our salesroom, 606 S. WABASH-AV. (nr. Harrison-st.). Paintings, clocks, mirrors, vases, bronze figures, linens, chinaware, service plates, Duncan Fyfe dining set, chairs, desks, lamps, etc. Splendid furnishings from 1342 LAKE SHORE-DR., also a lot of 58 brand new ladies' fur coats consigned to us for quick sale by wholesale furriers, Seal, Lamb, Caracul, Muskrat, etc. ON PUBLIC VIEW MONDAY FORENOON.

ALBERT J. MENDELSSOHN & COMPANY,
CHICAGO'S LEADING AUCTIONEERS.

4 FLRS. USED FURNITURE.

Dressers, $5; stoves, gas ranges, $10; 9x12 rugs, $7.50; davenbeds, $7.50; velour parlor sets, $29.50. Everything for the home, cheap. BIG CITY FURNITURE CO., 819 N. Clark.

GAS RANGES AND HEATING STOVES. These ranges are all white porcelain, with porcelain ovens; also some in colors. Real bargains. Call Sunday 10 to 5, week days 8 to 5. 434 S. Clark-st. Ph. Wabash 2422.

South Side.

LOOK!

DECEMBER CLEARANCE SALE.

2 pc. mohair and frieze liv. r. suite..$49.50
3 pc. walnut bedroom suite..... 49.50
7 pc. walnut dining room suite..... 49.50
9x12 rugs, all descriptions..... 19.50
Coxwell and lounging chairs..... 19.50

SPECIAL.

3 pc. bedroom suites, while 44 last. Only $29.50.
See it in our window.
Open eve. till 9 p. m., Sun. to 5 p. m.

Oakland Furn. Jobbers,
3977 COTTAGE GROVE-AV.
Atlantic 0130.

RUGS—CARPETS—RUGS

UNCALLED AND STORAGE.
3,000 yds. fine qual. assrd. carpets for halls, stairs, hotels, offices; clean, $1 yard. Extra Fine Wilton, 11.3x15..... $45
Velvets and Axminsters, 8.3x10.6 and 9x12..... $3.50-$15
Chinese Rugs, 9x12..... $95
American Orientals, perfect..... $39.50
Scatter Size Rugs..... 50c-$1.50
Extra Fine Wiltons, Axminsters, and Velvets..... $15-$25

KLEVER (SHAMPAY)
Karpet Kleaners
4651 Cottage Grove. Oakland 4603.
Open Tues., Thurs., and Sat. Till 9 P. M.

JOYCE BROS.
ESTABLISHED 1902.
WILL SELL FOR NONPAYMENT
67 LOTS OF HOUSEHOLD GOODS.
3 pc. solid mahogany parlor set..... $15
2 pc. walnut bedroom set..... 14
3 pc. walnut bedroom set..... 30
Solid wal. uphol. din. rm. set..... 35
9x15 Wilton-Axminster rugs..... 8
Dressers, chests, beds, springs, dishes, etc.
ALSO 4 RMS., COMPLETE $120.
We do Moving, Packing and Storing.
5711 S. Halsted-st. Open eve. and Sunday.

4 ROOMS, COMPLETE, $185.

ONLY $15 CASH REQUIRED.
Liberal terms to suit your convenience.
KESSEL BROTHERS FURN. CO.,
4312 Cottage Grove-av.
Open evenings, Tuesday, Thursday, Saturday.

$225 RADIO FOR $79.50.

All tubes included; free installation; free service; guar. 1 year; liberal credit terms.
BURLEY & CO.,
4756 S. ASHLAND-AV. YARDS 7063.

FOR SALE—IN OUR 6 STORY STORAGE bldg.: Parlor set, $25; dining set, $30; bedrm. set, $50; rugs, $20 up; lounging chairs, $15; player pianos, $30. Free storage for late delivery. Open eve. and Sun. Available Furn. Dept., 7732 Stony Isl.-av.

ALL FOR $375, WORTH $1,500—BEAUT. furn. of 4 rms., used 3 mos.; 7 pc. mohair parl. set., 5-pc. wal. din. rm. set, 4-pc. wal. bedrm. set, 2 [9x12] rugs, occ. tab., 5-pc. breakf. set, smok. cab., end table, lmps., silv. Will sep. A. C. Nelson, 6010 Cottage Grove.

Hi-Grade New & Used Furn.

Par. set, $27; din. set, $29; bedr. set, $25; radio, $35; Wilton rugs, $20; Axminsters, $10. 6132-34 Cott. Grove. Eves., 10; Sun., 8.

COMPLETELY FURNISHED 5 ROOM APT. Good condition, like new; reas.; incl. 2 bedroom sets, rugs, parlor set, radio, dining room set; will sell separately. 8310 Indiana-av., 2d fl.

Real Furniture Bargains.

Stoves, Heaters, Din., Brkfst., Bedrm. sets, Radios, Desks, Rugs, Trunks, Terms, Garfield, 5929 S. State. Eve. till 7; Sat. 9 p. m.

BEDS, $2.50; DRESSERS, CHESTS, $5; LIB. table, din., par., liv. rm. sets, $25; stoves, chairs, pianos, kit. cabs., rugs. Schwartz, 7012 Stony Island and 640 E. 61st-st.

CUSTOM MADE FURNITURE FOR 4 ROOM apt.; also etchings and wood cuts, cheap. Schwartz, 835 E. 49th-st. Phone first, Oakland 1635; no dealers.

USED RUGS—USED—
All kinds, all sizes, low as $3.50.
Englewood Rugs, 435 W. 63d. Open eves.

FINE LOUNGING CHAIR, RADIO, LAMPS, oriental rugs. 5100 Cornell, 702.

BEAUTIFUL DIN. RM. SET, CHEAP. 1317 Hyde Park-blvd. Midway 9778.

3 PC. MORAIR SET $30; RUGS, OTHER furn. Butrfld. 5976. 7118 Ridgeland-av.

10 PC. DINING SET, BLACK WALNUT, reas. 7301 Prairie-av. Triangle 6022.

BARGAINS—ORIENTAL RUGS LEFT IN hotel for rent. 8200 Ellis, Apt. 225.

North Side.

AUCTION

AT 4917 BROADWAY, NEAR ARGYLE,
WEDNESDAY, THURSDAY,
DEC. 10 AND 11,
10 A. M. EACH DAY.
BY ORDER
WERNER BROS.-KENNELLY CO.
FOR UNPAID STORAGE CHARGES.
Furniture, Pianos, Rugs, Linen, China, Books, Glassware, Pictures, Lamps, Bedding, Radios, Clothing, Bric-a-brac, Dinner Sets, Silverware, Stoves, Ice Boxes, etc.
Williams, Barker & Severn Co.
EST. 1879. AUCTIONEERS.

RUGS! CARPETS!

ACCUMULATED AT OUR PLANT.
Wil. vel. axm., 9x10, 9x12..... $4.50-$13.50
American and German Orientals..... $64.50
Chinese Oriental 6x9, $57.50; 8x10..... $125
Stair carpet ..... 70c yard
Large carpets $25

IMPerial
DYERS AND RUG CLEANERS.
2123 Lincoln-av. Div. 6310.
Open daily, Tues., Thurs., Sat. till 9 p. m.

WILL SELL FOR CASH

bankrupt stock of high grade furniture, linen, jacquard parlor sets, $49; 3 piece silk mohair parlor set, $79; linen frieze parlor set, $89; walnut bedroom set, $45; walnut dining room sets, $55; also bargains in Wilton rugs, chairs, and lamps. In REMER'S.
5822 N. WESTERN-AV.
Open daily till 9 p. m., Sunday till 5 p. m.

BREAKING OF A HOME.

Compulsory sale; beautiful furniture, perfect condition; solid mahogany or walnut living, dining, and bedroom sets at ¼ or 1-3 of cost; genuine Oriental rugs, bookcases, desk, odd pieces, etc.
6424 NORTH ALBANY-AV.
Take Devon car, walk 200 feet North. POSITIVELY NO DEALERS ADMITTED.

DIRECT FROM MANUFACTURER—
New furniture at less than wholesale. Watch us make it. $25 lounging chair in mohair tap. or dam., $9.98; 100% mohair parlor suite, $36; 3 piece genuine walnut bedrm. suite, $69; elsewhere $135. Very high grade 5 piece dining rm. suite, worth $300, for $125. Open eves. till 9. Sun. till 5 p. m. Advance Furniture Mfg. Co., 1550 Dayton-st. nr. North and Clybourn.

3X5 TO 4X6 ORIENTAL RUGS, $25. 9X12 Chinese down divan, 2 love seats, French chair, knechole desk, secr. desk, many diff. style tables; walnut bedrm. set, inner spring mattress, English oak dining rm. set, lamps, mirrors; little used at priv. homes; Hudson coat, 4 pass. Victoria model auto. H. Wert's, 2322 Commonwealth. Div. 07756.

PARTY SELLING FURN. TAKEN ON A trade; English lounging sofa, exten. dinette set, red leather and odd comfy chairs, cof. tbl., desk, oriental rugs, little used. 2828 Pine Grove-av. Buck. 1700. BLAKE.

RUGS—50% OFF—RUGS

Bargains. Save 50% on Domestic, Chinese and Orientals; big reduction on slightly used rugs. SOUHAMI, 5027 Broadway. Open today.

BANKRUPT STOCK OF NEW FURNITURE: mothproof parlor set, $47; walnut dining set, $45. Bedroom sets, Wilton rugs, tables. Other bargs. PINE, 6342 N. Clark-st. Open daily till 10 p. m., Sunday till 8 p. m.

RUGS—HIGH GRADE IMPORTED ORIENTAL design and colors, beaut.; sev. 9x12, and a few smaller sizes; big bargain. Bittersweet 4600. Ask for apt. 1231.

300 ORIENTAL RUGS.

Clearance sale beginning Mon. All sizes. Chas. for cas. Sam. Yonan, 3134 N. Clark.

NEW & USED FURNITURE

and rugs. Cubs' Park Furn. Co., 3531 N. Clark-st. Open eves. and Sun. Buck. 0949.

ORIENTAL RUGS, DISHES, LAMPS, VASES, books, telephone desk and chairs, drapes. 1061 Hollywood-av., 2d. near Winthrop.

HIGH CLASS FURN., A-1 COND.; RUGS, linoleum, radio, pic., lamps, silver, china, all or sep.; barg. 825 Buena-av. Buck. 6452.

FURN. OF 5 RM. APT.; WILL SEP.; LOW price; din. rm. sets, rugs, drapes. Xmas gifts. 4533 N. Racine. 1st. pr. Wilson.

RUGS, 7X9, $10; 8X10, 9X12, $15 EA.; 2x12 Fr. Wilt. chean. Smith, 2644 Lunt.

FURN. FOR COMPLETE 4 RM. APT. MODern; bars. 561 Wellington-av. Apt. 42.

ORIENTAL RUGS, 7X9 KHEVA, SEVERAL scatter size, superior 5532.

$25,000 OF NEW FURNITURE; WILL DISpose of any price. Open Sun. 5402 N. Clark.

ORIENTAL RUG—10X16 [ESPAHAN], $50; also smaller. Attic Shop, 1300 N. Wells.

COMPL. FUR. 4 RM. APT.; RADIO, GRAND piano; all or part; reas. Briar, 5754.

CHINESE ORT. RUG, 9X12, $125; BLUE chenille, 9x15, $35. Del. 2440.

HOME FURNISHINGS.

Northwest Side.

From Factory to Your Home

$150,000 FURNITURE MUST BE SOLD AT less than wholesale at our factory.
2 Piece Living Room Suite [$125] at....$49
7 Piece Dining Room Suite [$125] at....$49
3 Piece Bedroom Suite [$125] at.....$49
HOMER BROTHERS,
Manufacturers, 3053 W. GRAND-AV.
Open every evening till 10 p. m., except Friday, 6 p. m. Sun., 10 a. m. to 3 p. m.

BEST BUYS FOR CASH.

Hundreds of gifts at actual cost. Parlor suites, worth $150, for.....$65
Pull-up cas rs, $15 value, for.....$7.75
Lounging chairs, $65 value, for....$29, etc.
L. & G. FURN., 3157 Irving Park-blvd.
Open every evening until Xmas.

BARGAIN—PRACTICALLY NEW BEAUTIful living room furn., exquisite bedrm. outfit, walnut dining rm. set, lamps, rugs. 5710 W. St. Louis. Indep. 5833.

SPECIAL—BEAUTIFUL SOLID OAK DINET sets, $45 values, for $25; while 50 sets last. 2503 N. Western-av.

SPECIAL BRKFST. SETS, $10; TABLE AND 4 chairs. 2501-3 N. Western-av.

West Side.

MIGHTY BANKRUPT SALE.

Come and get these bargains today; free storage for later delivery.
$125 parlor sets, $49; $250 parlor sets, $85; W.-in dining sets, $30; Wal. bedroom sets, $30; Wilt. rugs, $19; oak break. sets, $8 up; 4 rooms good used furn., $95. Open today till 5 p. m.; evenings, till 9.
Collins Fireproof Bldg., 5114 W. Madison.

LOOK!

4 ROOMS USED FURNITURE.....$ 75
4 ROOMS NEW FURNITURE..... 175
Heaters, $8; dressers, $8; gas stove, $8.
Terms. Open Mon., Tues., Thurs., Sat. eves.
A. B. C., 2525 W. MADISON-ST.

$50,000 BANKRUPT FURN.

For sale in our 6 story storage bldg.: 2 pc. par. set, $55; 3 pc. bedrm. set, $54; 7 pc. din. rm. set, $57; vel. Wil. rugs, $23; Gul. Servian rugs. Daily 9:30 p. m., Sun. 5 p. m.
TUFT'S, 4444 MADISON-ST.

ACORN COMB. RANGE, $15; 3 BUR. GREY iron base bur., $8; Hot Blast, $6. Carpets, rugs, cheap. 1959 Huron. West 3332.

BEAU. LIV. RM. SET. DIN. RM. SET, bedrm. set, Wilton rug, grand piano; quick disp. Austin 9067. 2d apt., 4942 W. Wash.

COMPLETE BEDRM., LIVING RM., TAPESTry and needle point arm chairs, oriental rugs, odd pieces. Estabrook 3469.

THOR WASHER; GOOD CONDITION, $45. Phone Van Buren 4335.

HOME FURNISHINGS WANTED.

IS YOUR FURNITURE IN STORAGE? Why pay for letting it depreciate? Will give my valuable Chi. lot nr. L. C., very small bal., pay $8 per mo.; when lot is paid for your furniture will be almost valueless. Address L B 254, Tribune.

SOUTH SIDE— NORTH SIDE.
ATLANTIC 2290. WELLINGTON 9367.
PHILPOTT'S BUYERS MEAN MONEY TO YOU. See us first. ARTHUR R. PHILPOTT.

PRIVATE PARTY FURNISHING NUMBER apts., can use lots furn. 4 rms. and up; must be bargains. Address K M 293, Tribune.

CALL CRAWFORD 8850 FOR HIGHER cash prices on your furn., rugs and elec. radio; prompt serv. Spaulding Furniture Co.

WANTED—GOOD USED FURNITURE for immediate disposal. Also rugs, stoves, electric radio. Will pay cash. Nevada 1150.

USED FURNITURE BOUGHT FOR HIGHER cash prices. South Side only. Empire Furniture Store. Wentworth 5818.

HIGHEST CASH PRICES PAID FOR USED furn., rugs, stoves and elec. radio. We call anywhere. Homan Furn. Ph. Rednle 1300.

BRIARGATE 0084 — MRS. MELIN WILL sell your household goods. I know how.

FOR QUICK ACTION—PH. CRAWF. 3019, if you have furniture, rugs for sale.

WANT 3 PIECE ALL OVER LEATHER uphol. set. Cohan, Dearborn 0316.

HIGHEST PRICES PAID FOR USED FURniture, rugs, stoves, radios, etc. Arm. 9008.

LEASEHOLDS.

FLAT, 5 OUTSIDE ROOMS, 3 BEDROOMS; rent $50; reas. Shultz, 1016 Leland-av.

AUCTION SALES.

ANTIQUES
RARE PAINTINGS
AT AUCTION

Tuesday, Dec. 9, and Wednesday, Dec. 10, each day from 2 to 5 p. m. and evening from 8 to 10:30, we shall sell old glass, old china, pewter, copper, and brass, early American furniture, old flasks and bottles, rare old pistols and guns, old and modern prints and etchings, small paintings, bronzes and wood carvings at the
J. W. YOUNG GALLERIES,
426 S. Michigan-av.,
where the collection is now on view.
WILLIAMS, BARKER & SEVERN,
AUCTIONEERS.

AUCTION.

By order of the U. S. District Court for the Northern District of Illinois and Southern District of Indiana, we will on TUESDAY, DEC. 16, 1930, commencing at 11 a. m., at
KOKOMO, IND.,
sell at public auction the following property belonging to
DAVIS INDUSTRIES, INC.
Consisting of a large stock of radios, phonographs, cabinets and tables of all kinds, bookcases, chiffoniers, chairs, etc. 375,000 ft. lumber and veneers. Also unfinished furniture, parts of all kinds, shop equipment, etc.
Descriptive circulars of this sale can be obtained at office of undersigned auctioneers.
S. B. Optner and O. H. Buck, receivers in equity.
SAMUEL L. WINTERNITZ & CO.,
AUCTIONEERS.
First National Bank Bldg., Chicago.

ADVANCE NOTICE.

Starting Wednesday, Dec. 10, at 11 a. m., at
1340 Fullerton-av.
We will sell at public auction the entire estate of
Paul J. Daemick Co.,
Bankrupt,
nationally known manufacturer of Butcher Boy products.
Inv. vendue over $150,000.
Plant will be open for inspection Monday and Tuesday, Dec. 8 and 9.
PAUL GINSBERG & CO.,
AUCTIONEERS,
180 W. MADISON. FRANKLIN 7953.

FIRST STATE
PAWNERS SOCIETY

42 S. Clark-st., will sell at public auction unredeemed pledges, consisting of Diamonds, Watches and Jewelry, valued at $25,000, on Tuesday, December 9th, 1930, at Williams, Barker & Severn Co., 423 S. Wabash-av. Goods will be on exhibition Monday, December 8th. Catalogs can be obtained there.

AUCTION

AT 4917 BROADWAY, NEAR ARGYLE,
WEDNESDAY, THURSDAY,
DEC. 10 AND 11,
10 A. M. EACH DAY.
BY ORDER
WERNER BROS.-KENNELLY CO.
FOR UNPAID STORAGE CHARGES.
Furniture, Pianos, Rugs, Linen, China, Books, Glassware, Pictures, Lamps, Bedding, Radios, Clothing, Bric-a-brac, Dinner Sets, Silverware, Stoves, Ice Boxes, etc.
Williams, Barker & Severn Co.
EST. 1879. AUCTIONEERS.

Railway Express Agency
560 W. LAKE-ST.
Tuesday, Dec. 9, 11:30 a. m.
Auction Sale of Unclaimed Shipments.

TYPEWRITERS AND SUPPLIES.

STUDENTS—TAKE ADVANTAGE OF SPECial rate of $7.50 for 4 mos. on all makes. Remington No. 6 noiseless, 4 mos. for $7.50. Free delivery and guaranteed satisfaction. AMERICAN WRITING MACH. CO., INC. 177 N. Dearborn-st. Phone Central 2652.

STUDENT RENTALS—$7.50 FOR 4 MOS.; all makes good machines; late models; free del.; rent apply on purch. All Typewriter Exch., 30 W. Randolph. Room 605. Dearborn 2837. Bargains as low as $25.

15 ROYAL, $10; L. C. SMITH, $8; REMington, $10; Underwood, $5; bargain, add. machine. 1679 Milwaukee-av. Arm. 0811. Open Sunday.

STANDARD KEYBOARD PORTABLES, $25. Young Typewriter Co., 109 N. Dearborn. Central 2650.

CORONA SPEC. $39.50 BARG. FIXED UP Smiths, Coronas, L. C. Smith Corona Typewriter, Inc., 68 E. Washington. Central 0052.

UNDERWOOD NO. 5, ROYAL NO. 10, IN fine cond., $25 ea. Address J P 416, Tribune.

PORTABLE AND STANDARD TYPEWRITer, reasonable; best quality; terms. TYPEX., 26 S. Wells-st. Central 0943.

L. C. SMITH NO. 8; GOOD COND. $60. Sun. or eve. Freitag, 4939 Patterson-av.

UNDERWOOD MODEL 5; OPER. LIKE new; $27. Also portable. Resent 6960.

TYPEWRITER, $15; ADDRESSOGRAPH, $35; check writer, $5. 180 N. La Salle.

FOR SALE — REMINGTON AND CORONA portable. Address J E 484, Tribune.

TYPEWRITERS — SPEC. $7.50-$25; RENT $2 per mo. Doran Publ. Co. Buck. 0330.

DETECTIVE AGENCIES.

MISS CORA M. STRAYER'S PRIVATE DET. Agency, 5836 Wentworth-av. Normal 2368.

Lift Winter's Burden from your Family!

WINTER places a heavy load on women and children. Snow, sleet and ice shut them indoors, or make ventures into the open air dangerous to their health. Trips to school, to the store or the club become perilous on foot. Yet, they need to get out, to have some outdoor recreation.

A second car in your family will go far toward solving the problem. In it, your wife can drive the children to school, can have warm, comfortable transportation on her social or shopping trips. It will enable her to escape the confinement of a stuffy house, give her a better opportunity for recreation and enjoyment during the long winter.

Now is the time to buy! Used car prices are at the lowest point in years. Hundreds of good machines are for sale in Chicago at prices that will surprise you.

Tribune Want Ads make it easy for you to find exactly the one you want in this wide selection. Here is a complete guide, conveniently arranged, to used cars of every model and make. In this convenient list you can locate an automobile that will more than pay for itself in the increased comfort and freedom it gives your family.

Start now to find your second car! Turn back at once to Tribune Want Ads to see these amazing bargains in good used cars!

CHICAGO TRIBUNE Want Ad Section

Chicago's Year-Round Used Auto Show